

www.fondazionemcr.it

## ATLANTE DELLA FLORA SPONTANEA DELLE STAZIONI FERROVIARIE TRA VERONA E INNSBRUCK (ITALIA, AUSTRIA)

### MAPPE

#### LEGENDA

- Segnalazione anteriore al 1980.
- Segnalazione del periodo 1981-2019.
- Segnalazione del periodo 2020-2021.

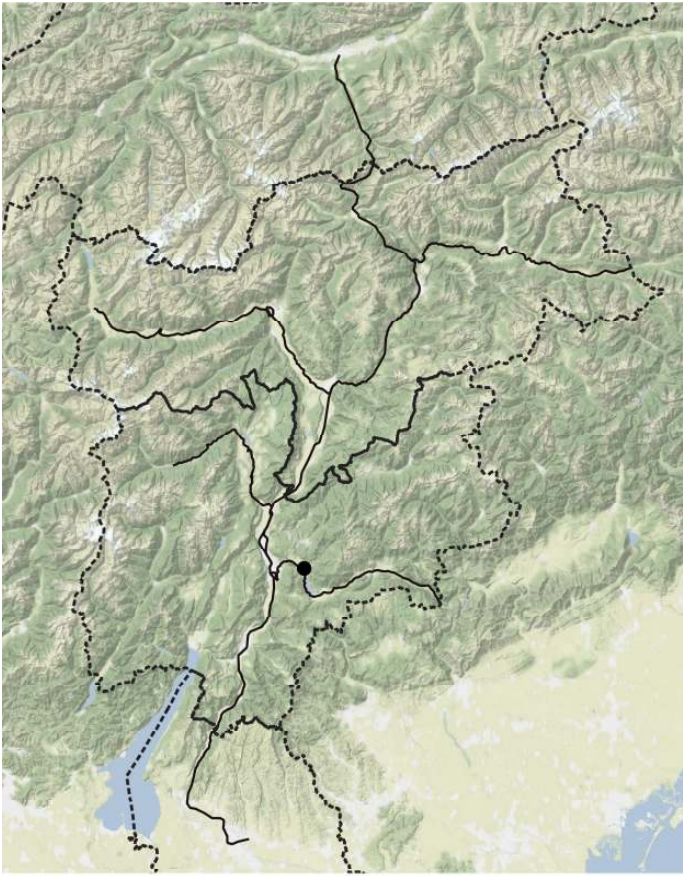

*Abies cephalonica*

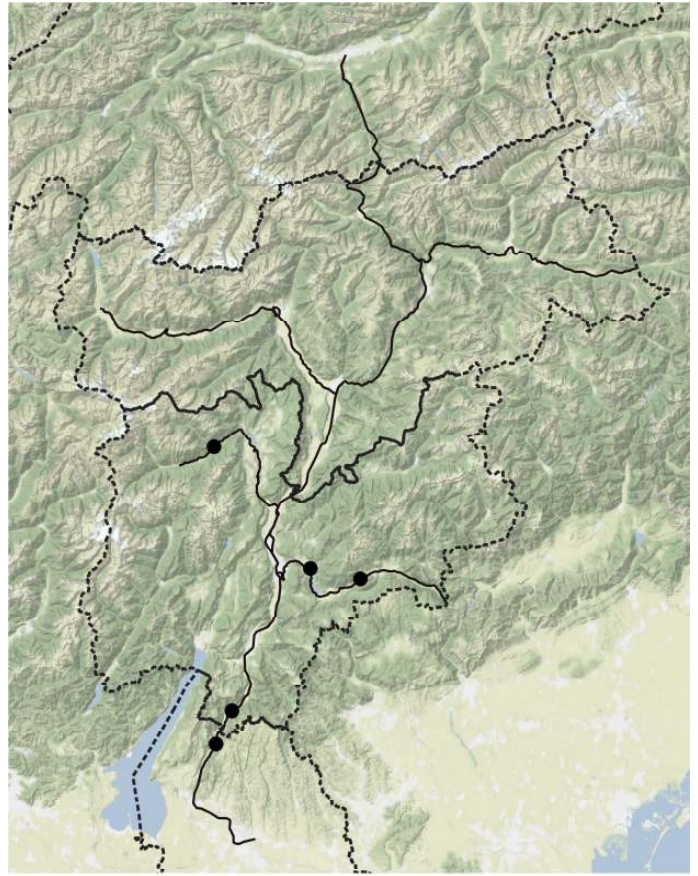

*Acer campestre*

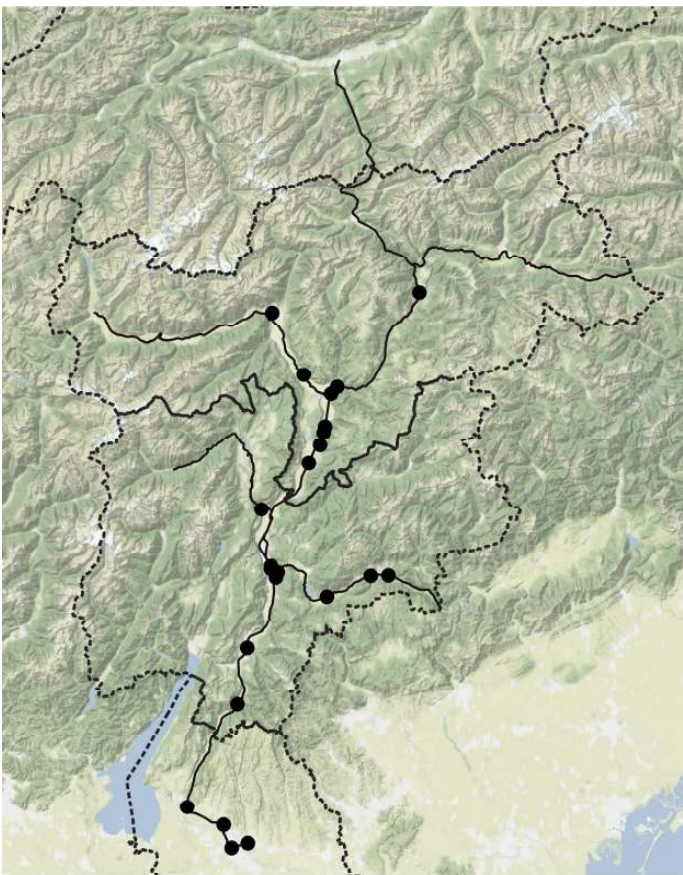

*Acer negundo*

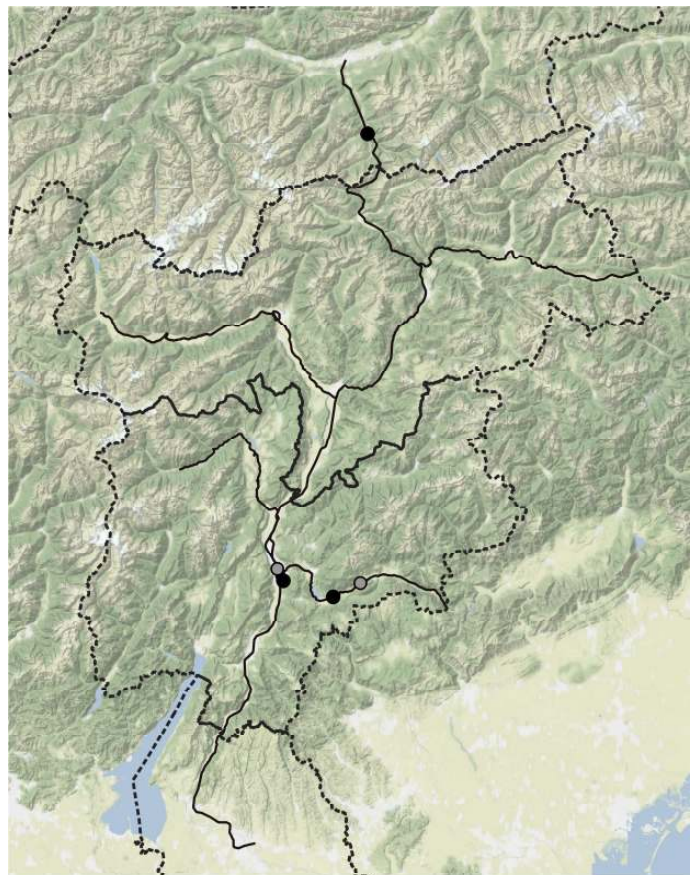

*Acer platanoides*

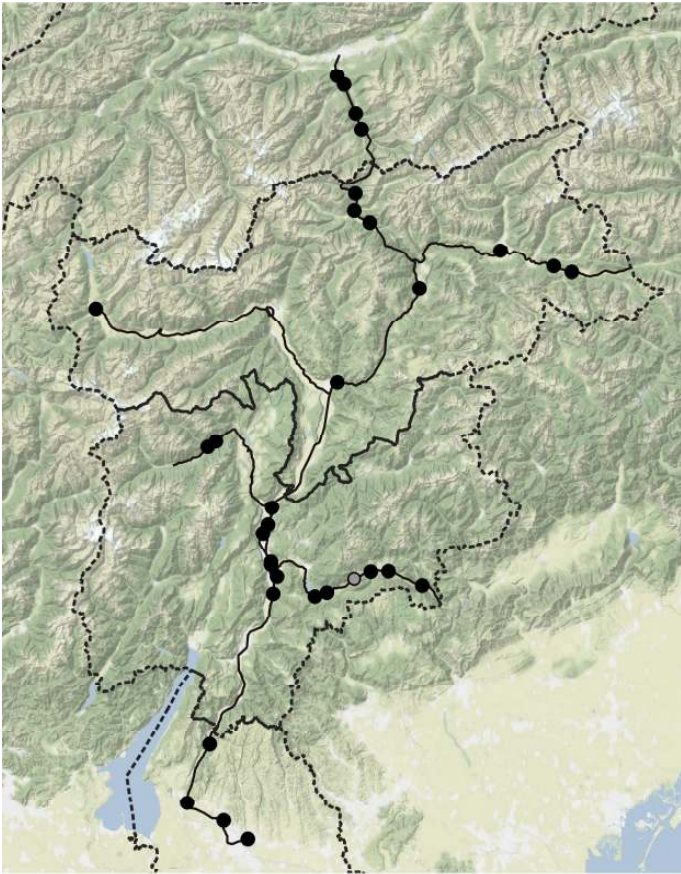

*Acer pseudoplatanus*

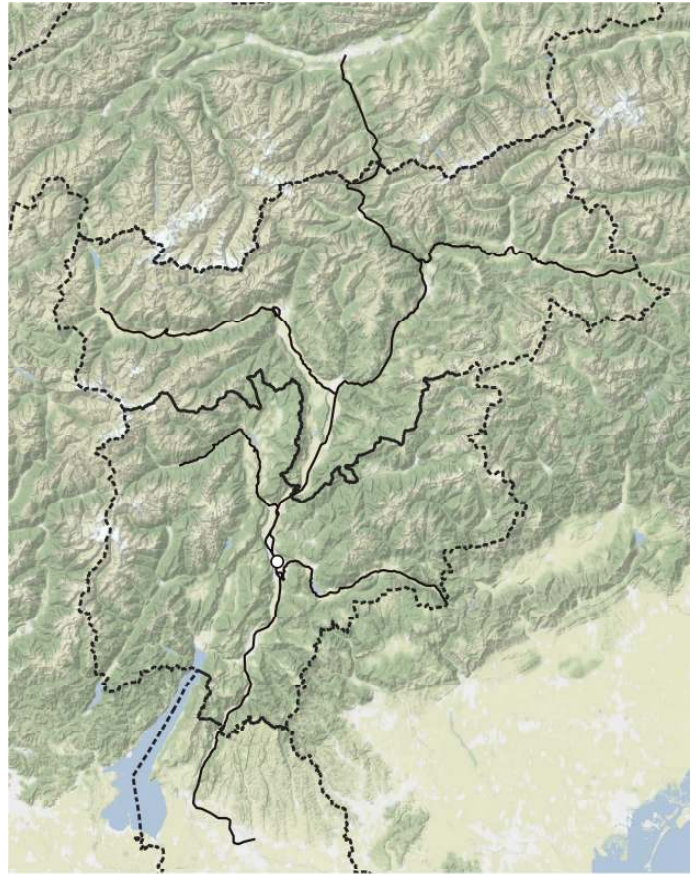

*Achillea ageratum*

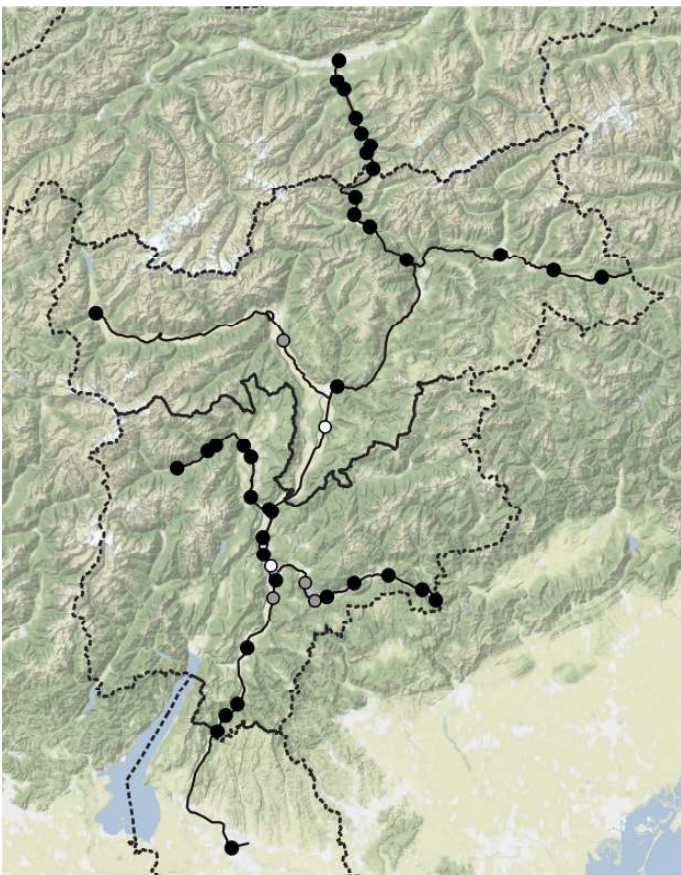

*Achillea millefolium* Aggreg.

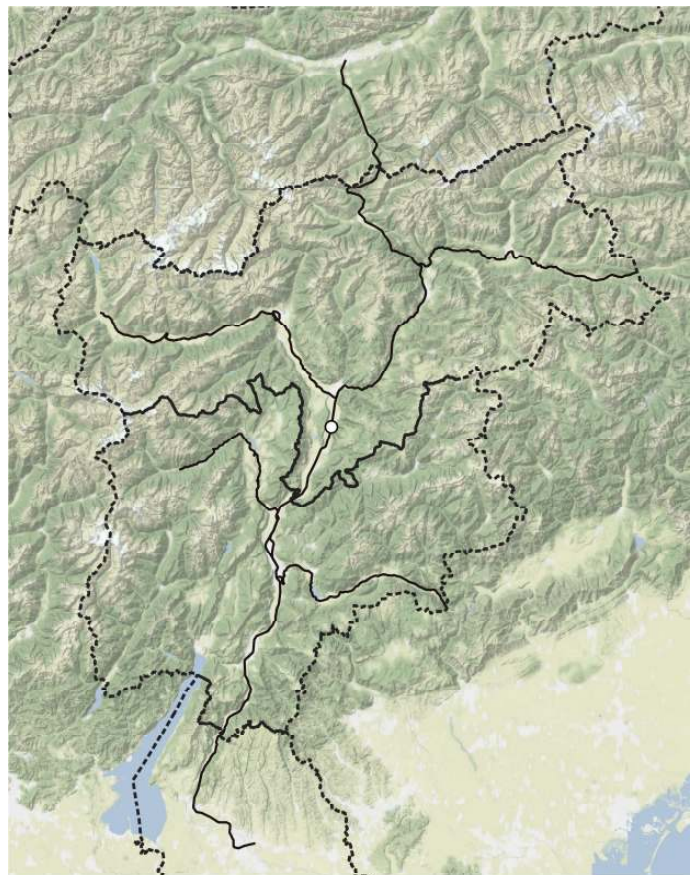

*Achillea nobilis*

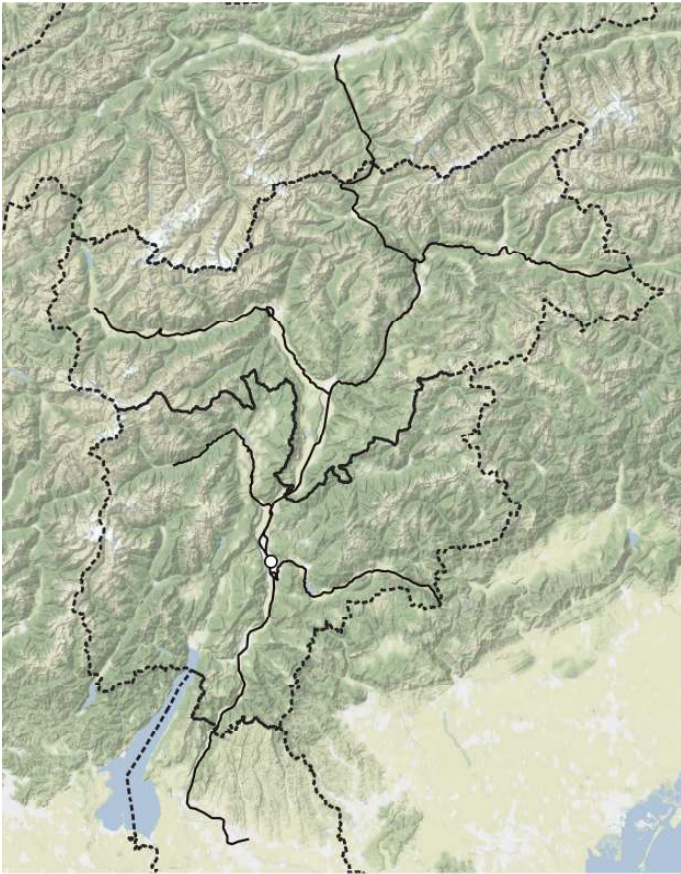

*Achillea ptarmica*

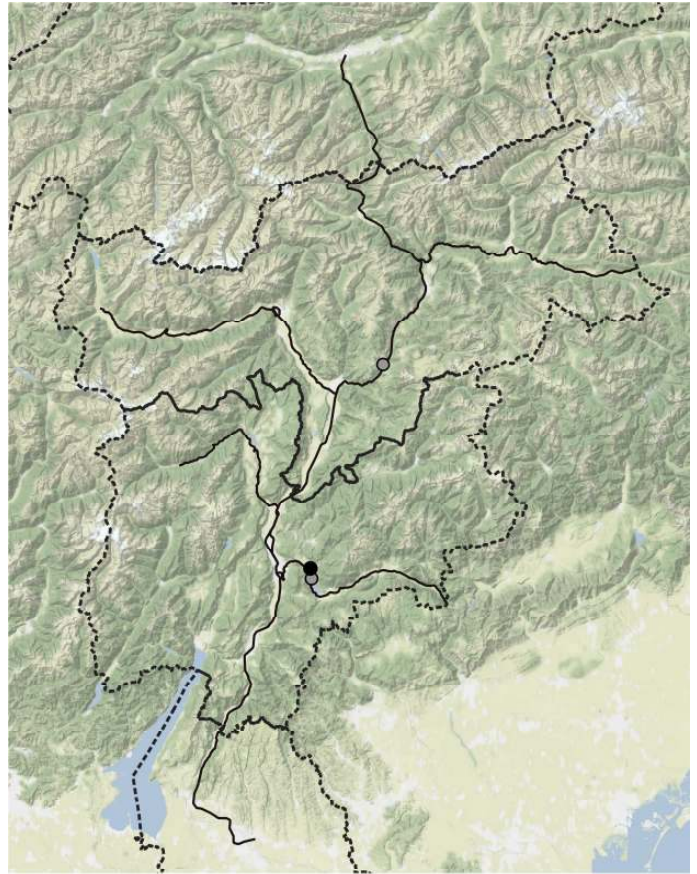

*Achnatherum calamagrostis*

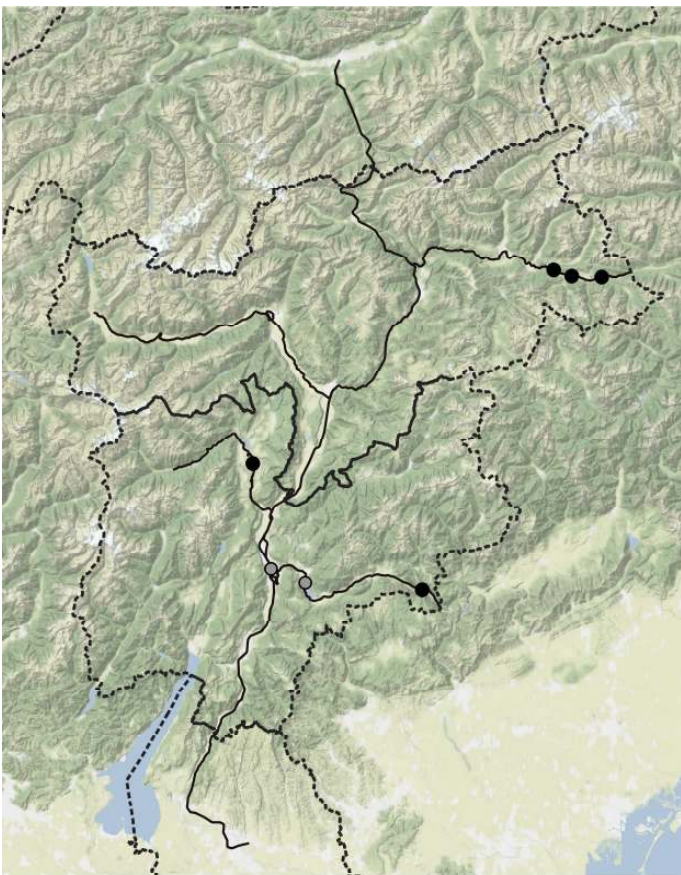

*Aegopodium podagraria*

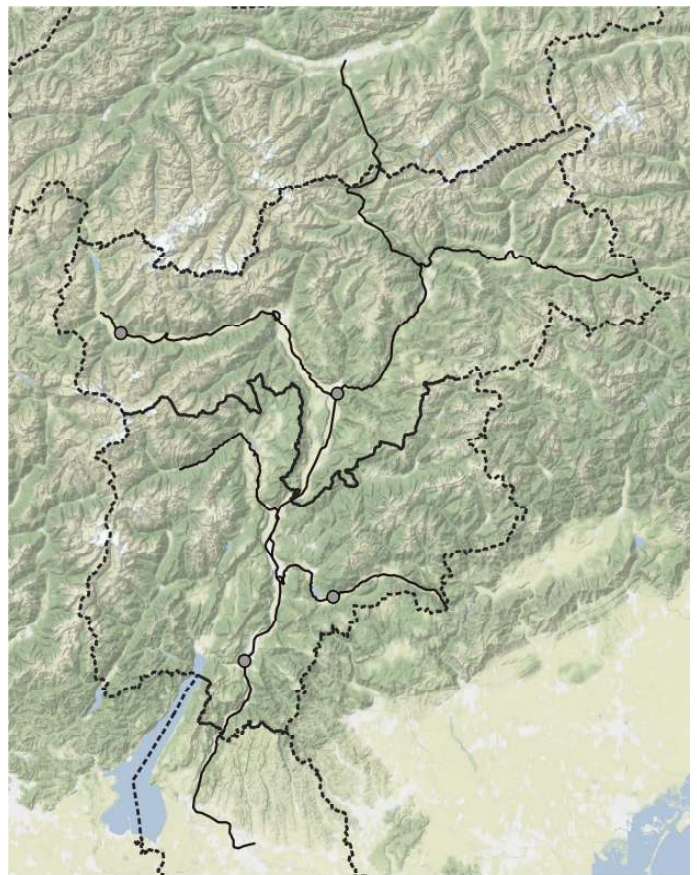

*Aethusa cynapium* subsp. *cynapium*

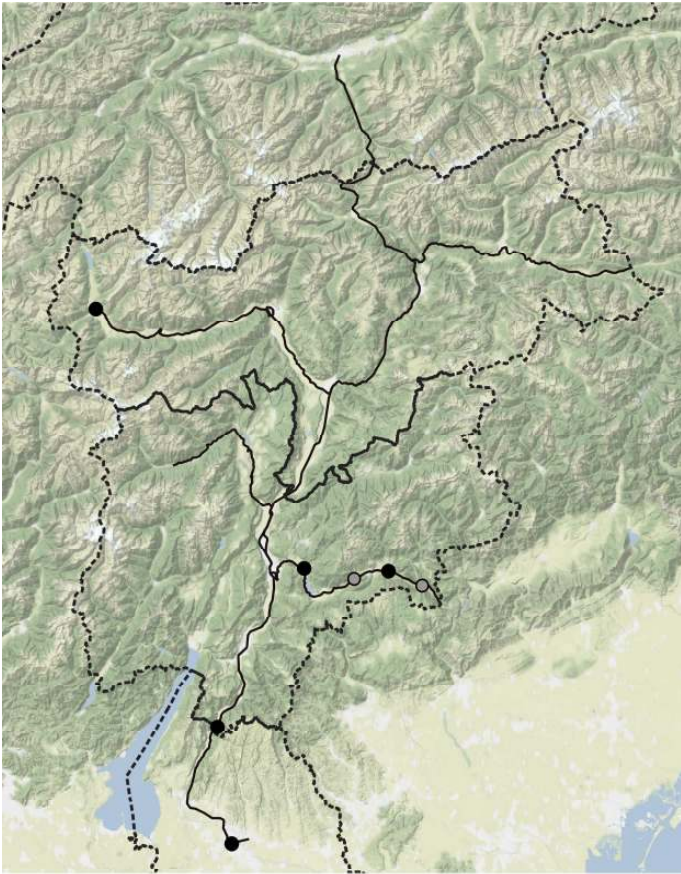

*Agrimonia eupatoria subsp. eupatoria*

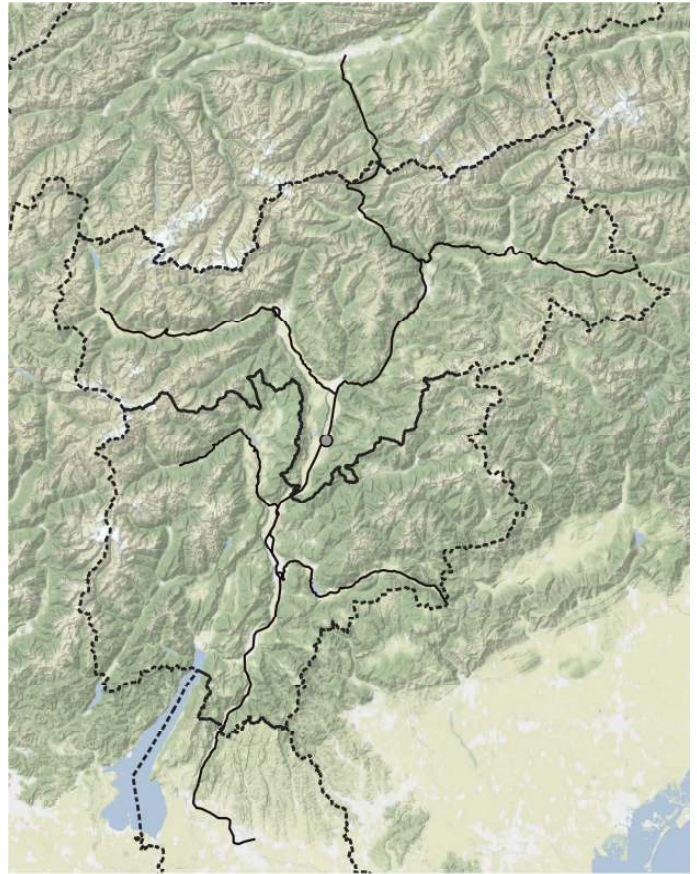

*Agropyron pectiniforme*

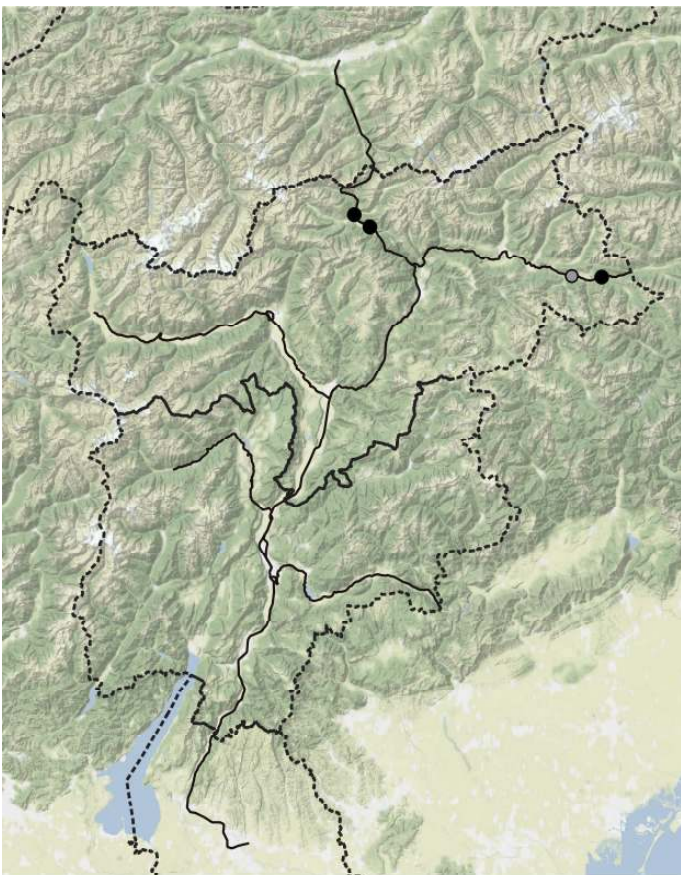

*Agrostis gigantea subsp. gigantea*

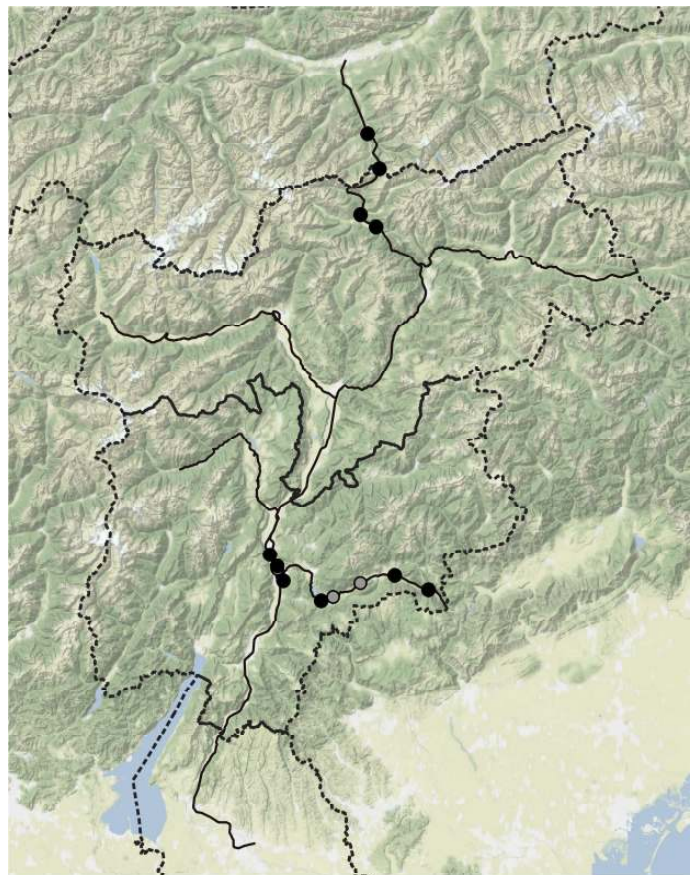

*Agrostis stolonifera subsp. stolonifera*

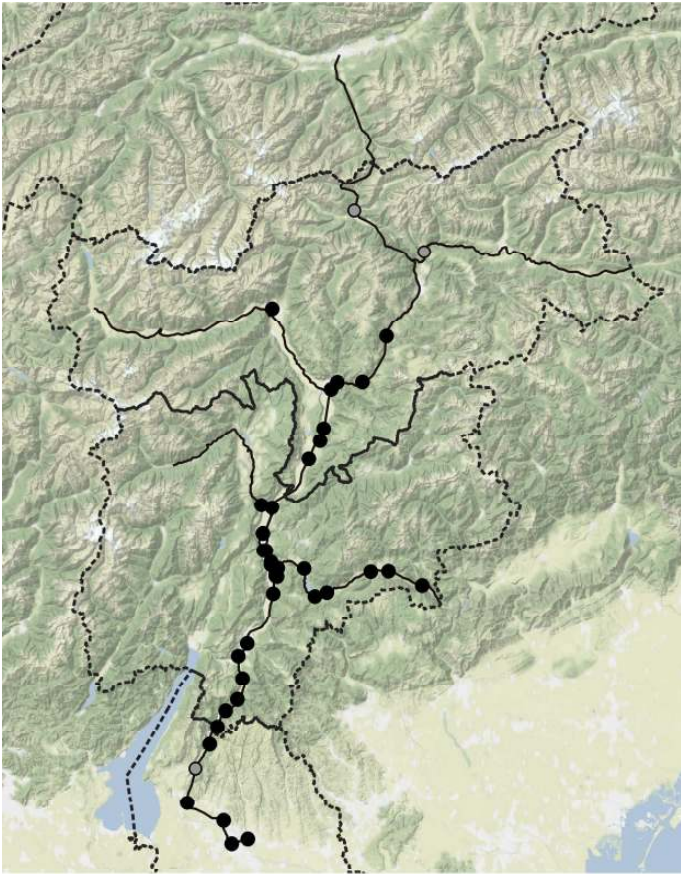

*Ailanthus altissima*

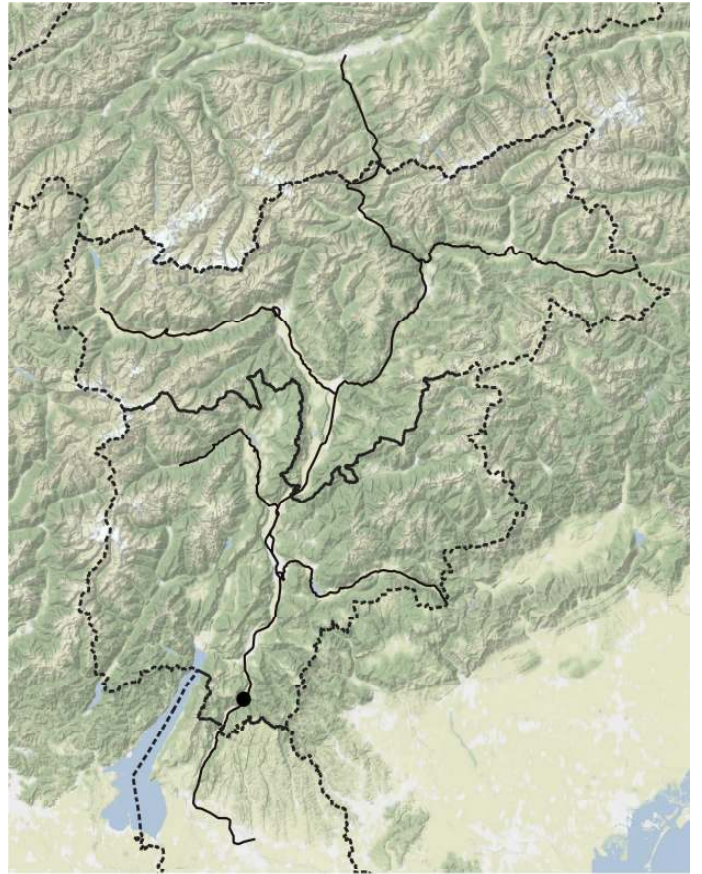

*Ajuga chamaepitys* subsp. *chamaepitys*

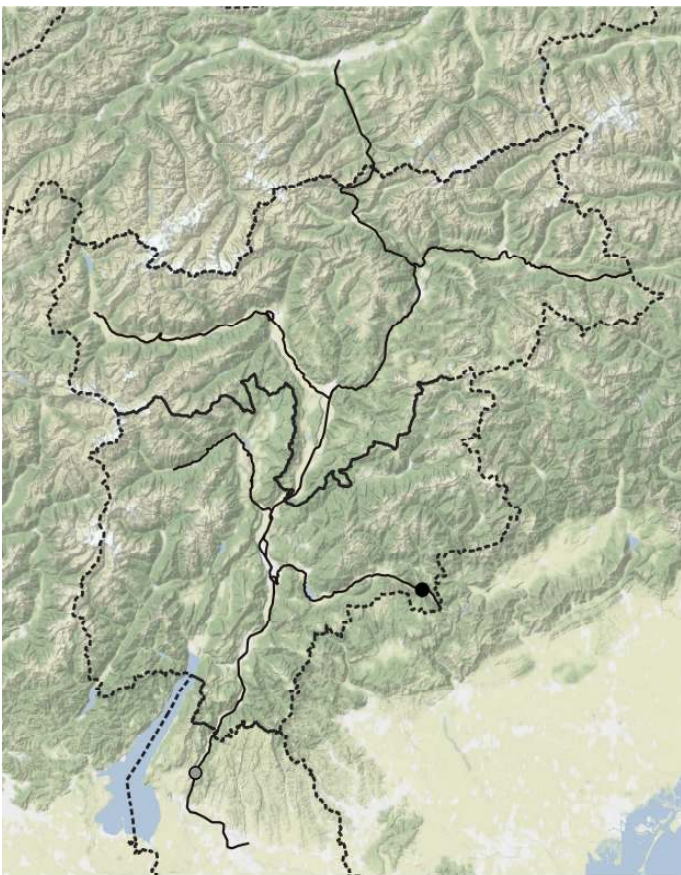

*Ajuga genevensis*

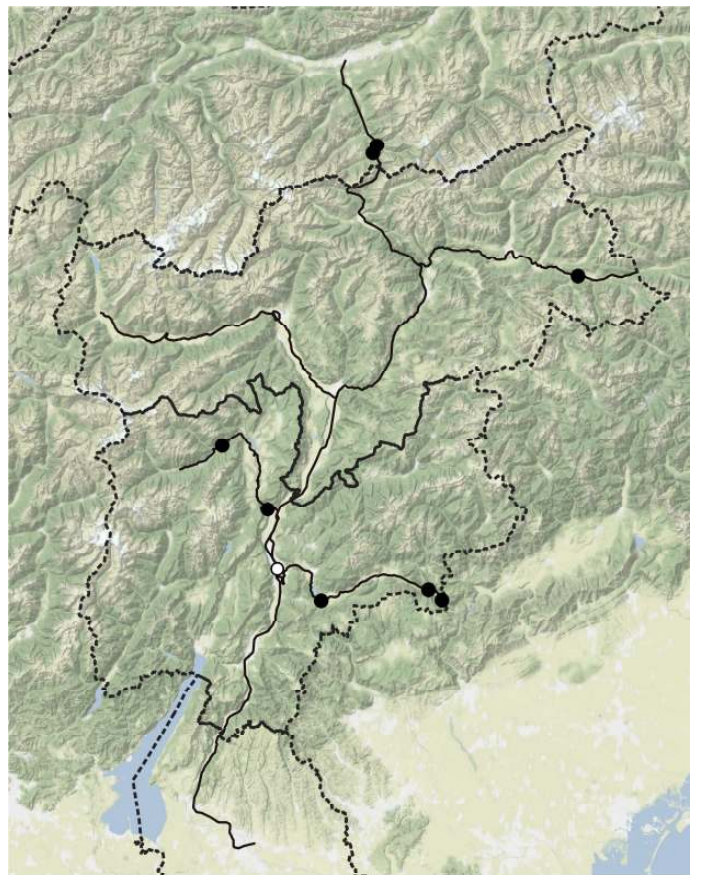

*Ajuga reptans*

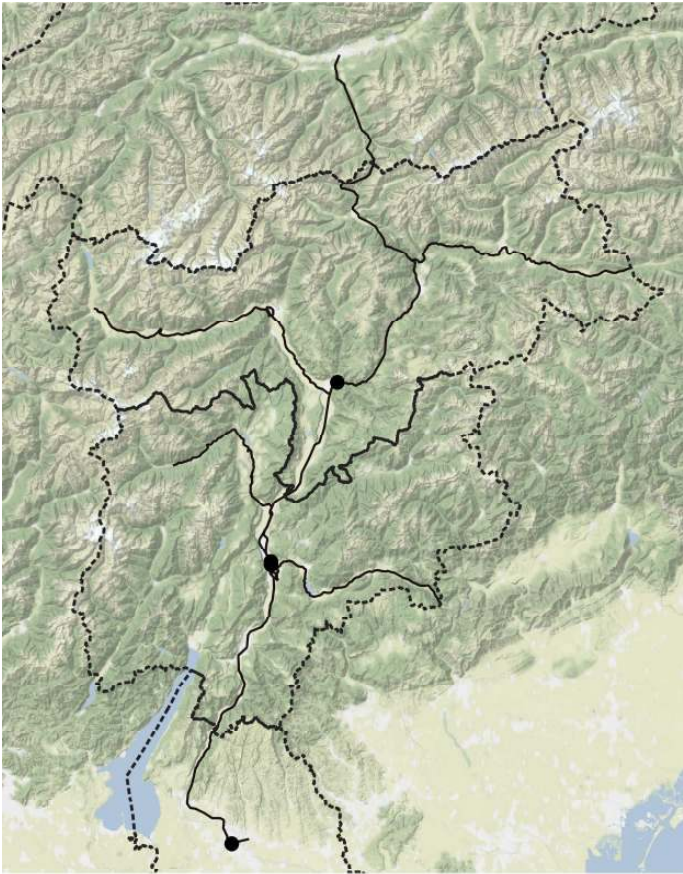

*Alcea rosea*

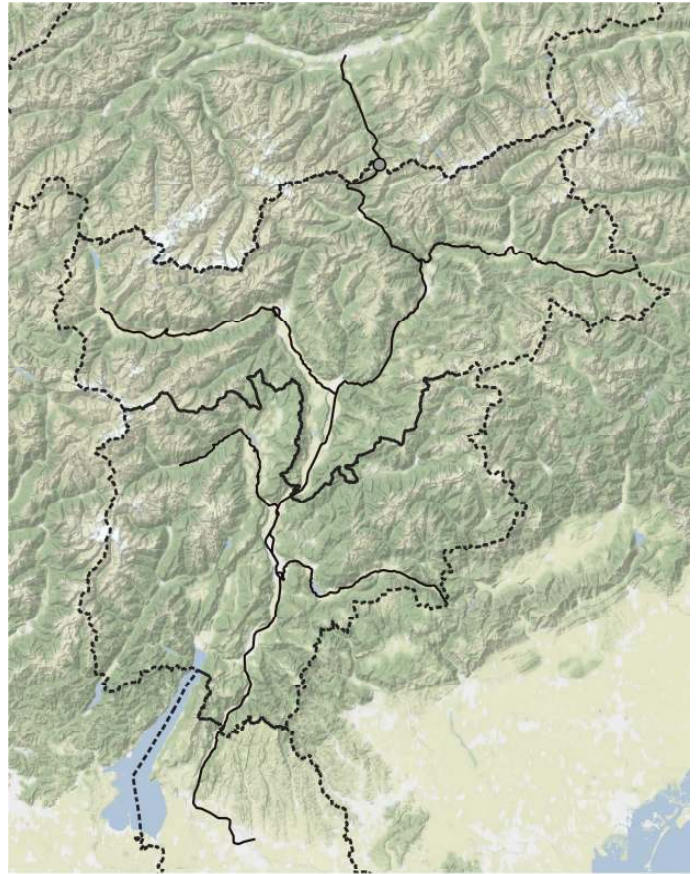

*Alchemilla monticola*

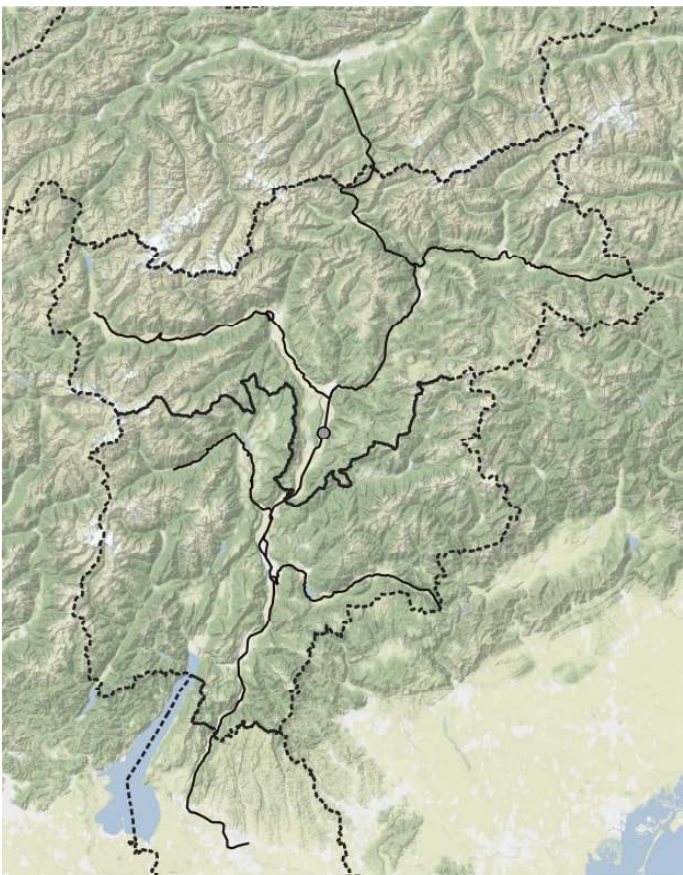

*Alisma plantago-aquatica*

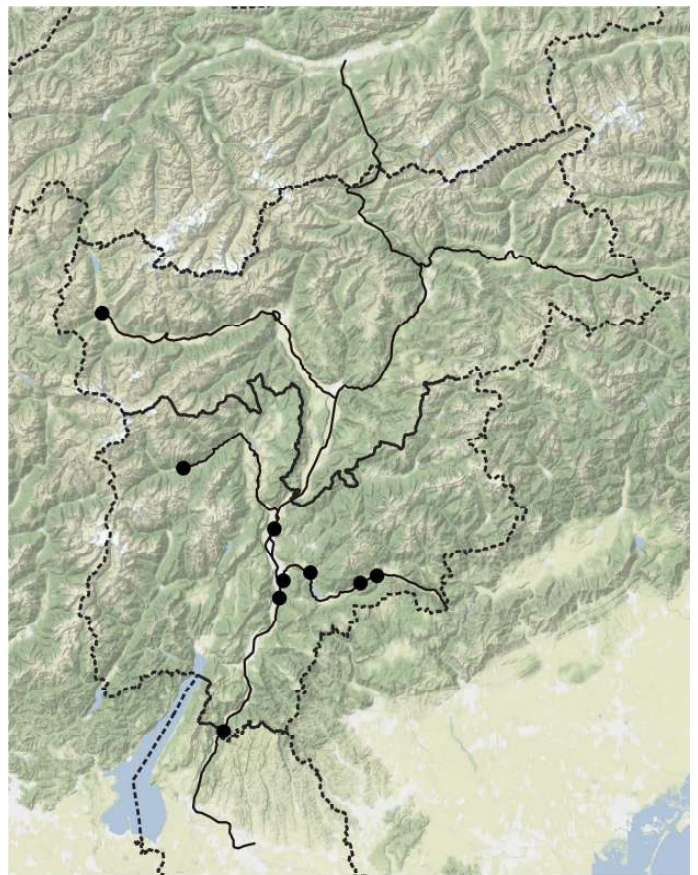

*Alliaria petiolata*



*Allium cepa*

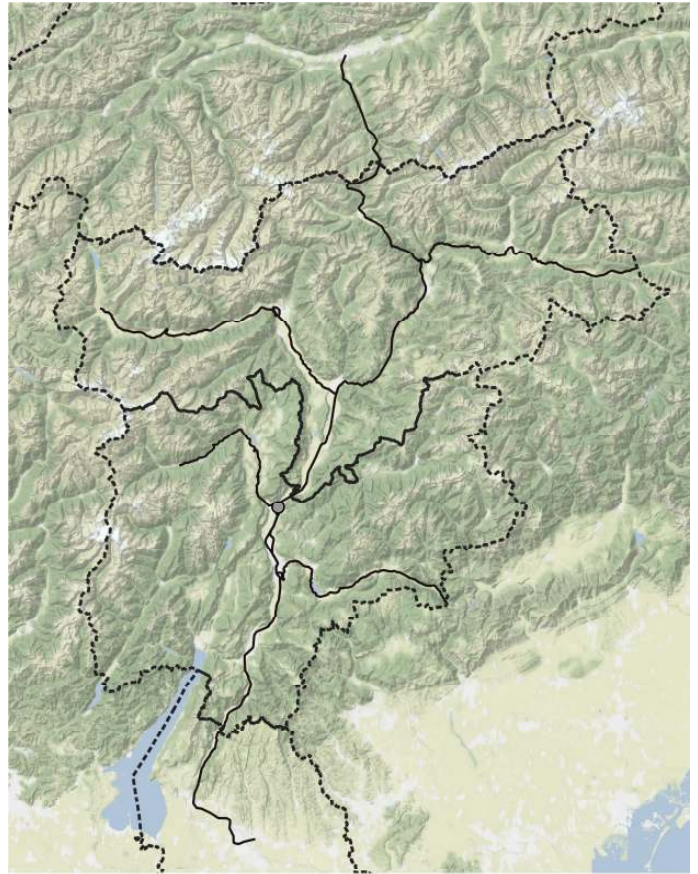

*Allium coloratum*

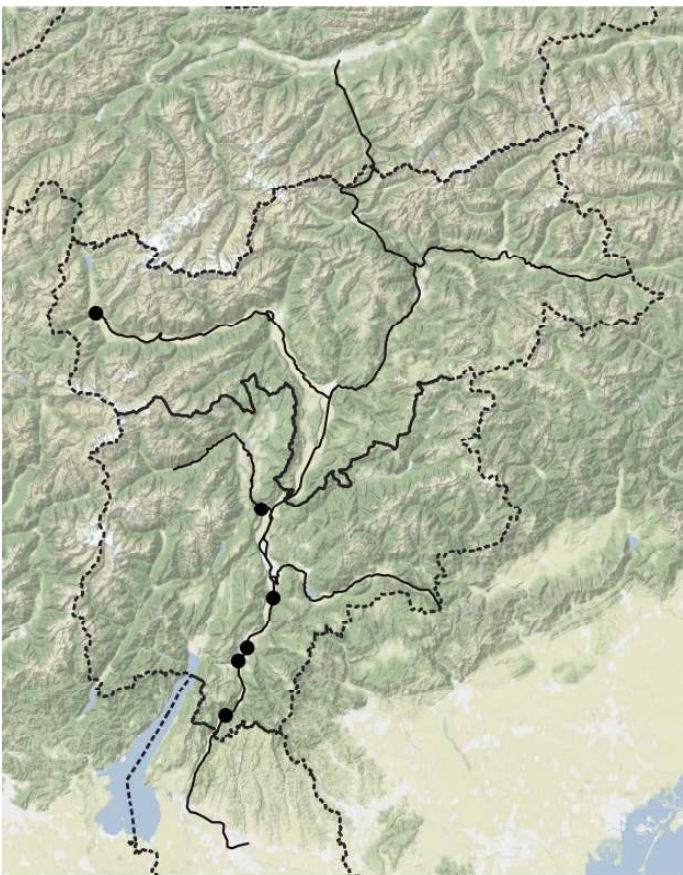

*Allium oleraceum subsp. oleraceum*

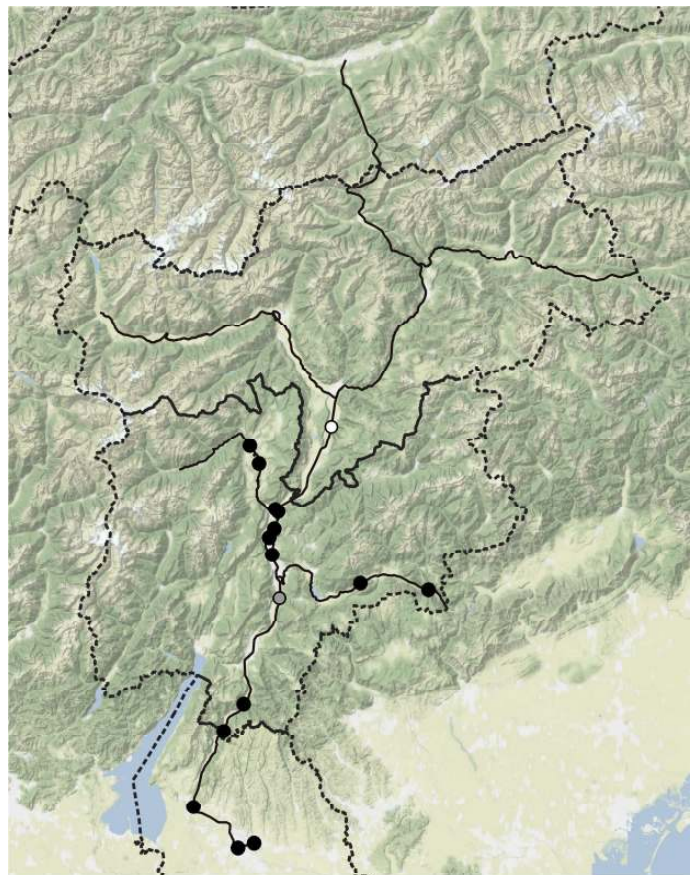

*Allium vineale*



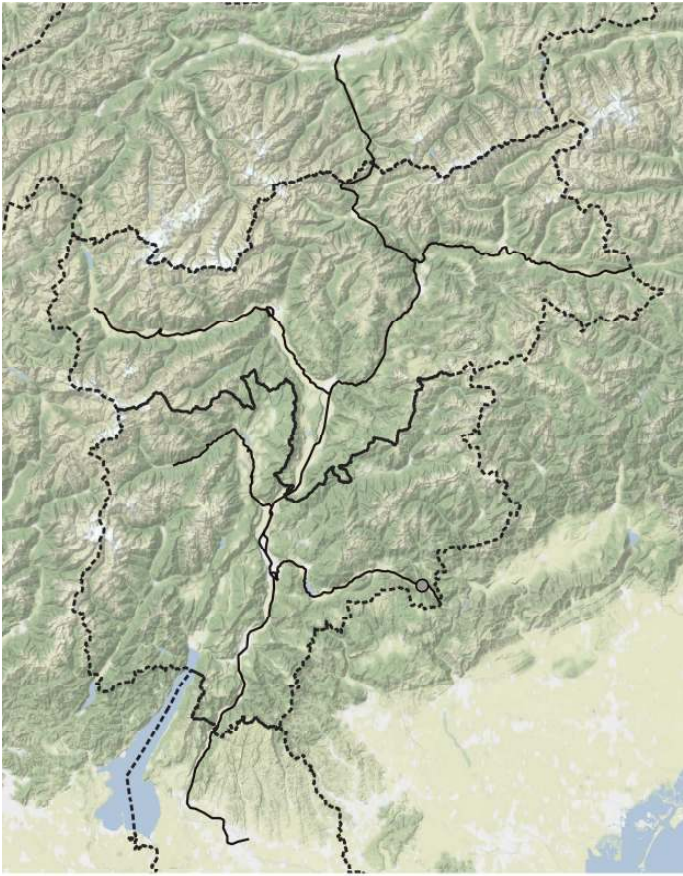

*Alnus glutinosa*

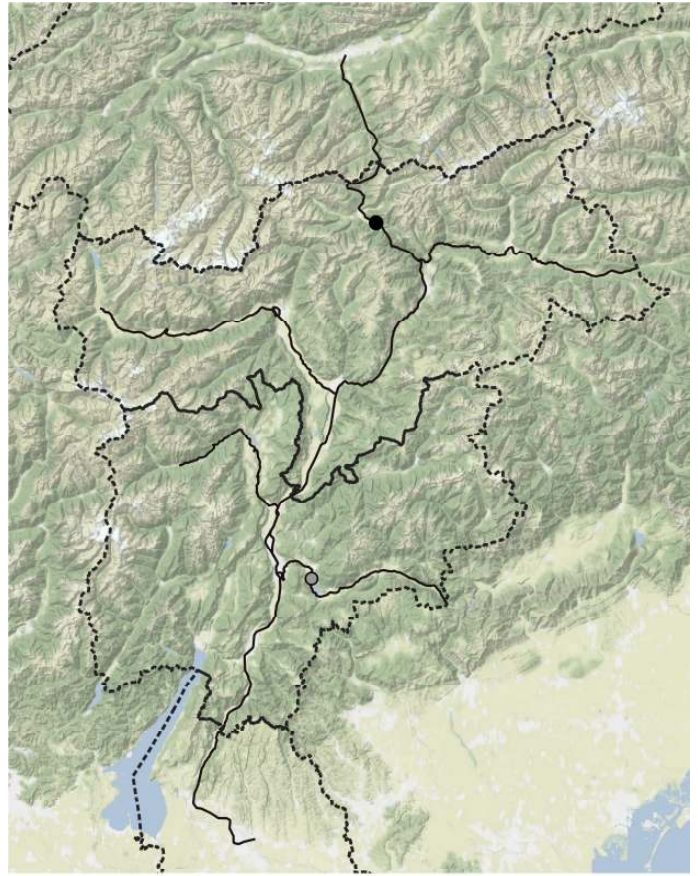

*Alnus incana*

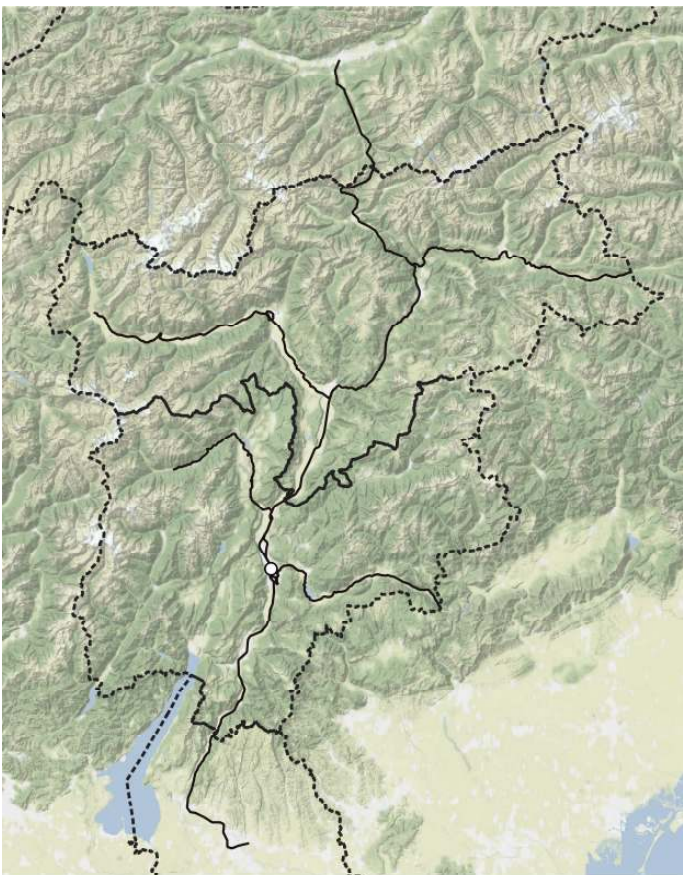

*Alopecurus geniculatus*

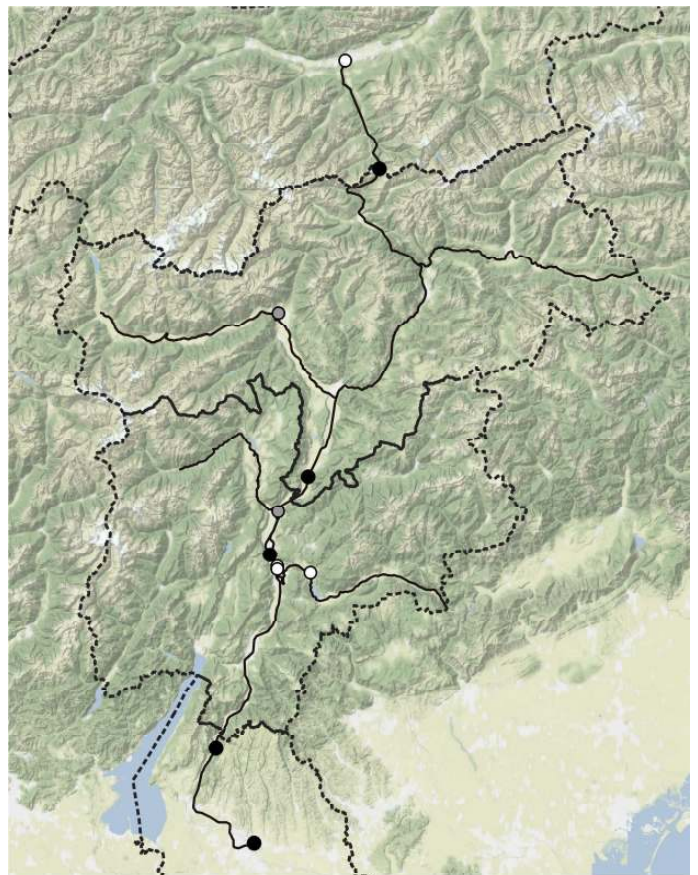

*Alopecurus myosuroides* subsp. *myosuroides*

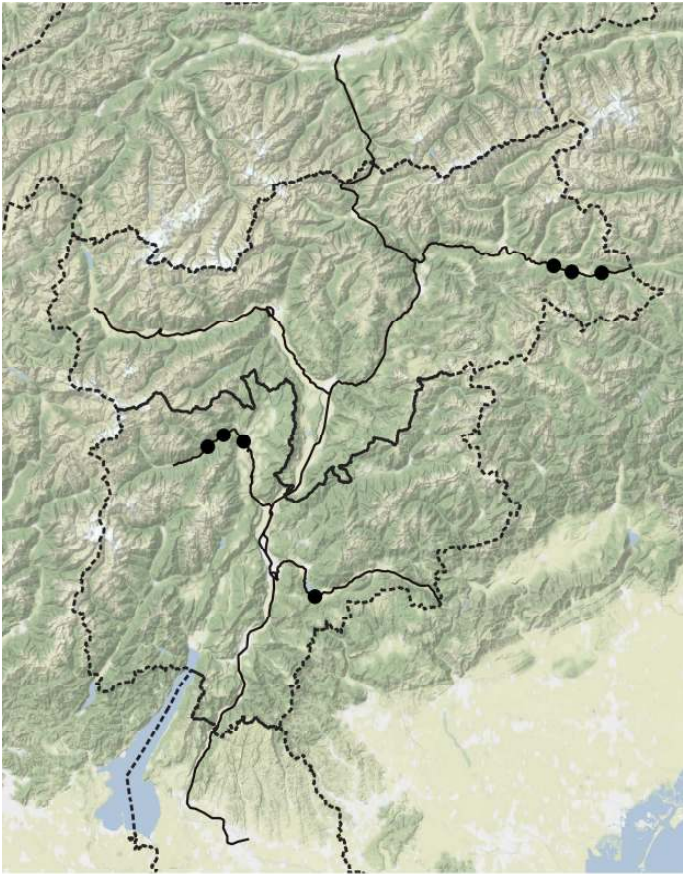

*Alopecurus pratensis subsp. pratensis*

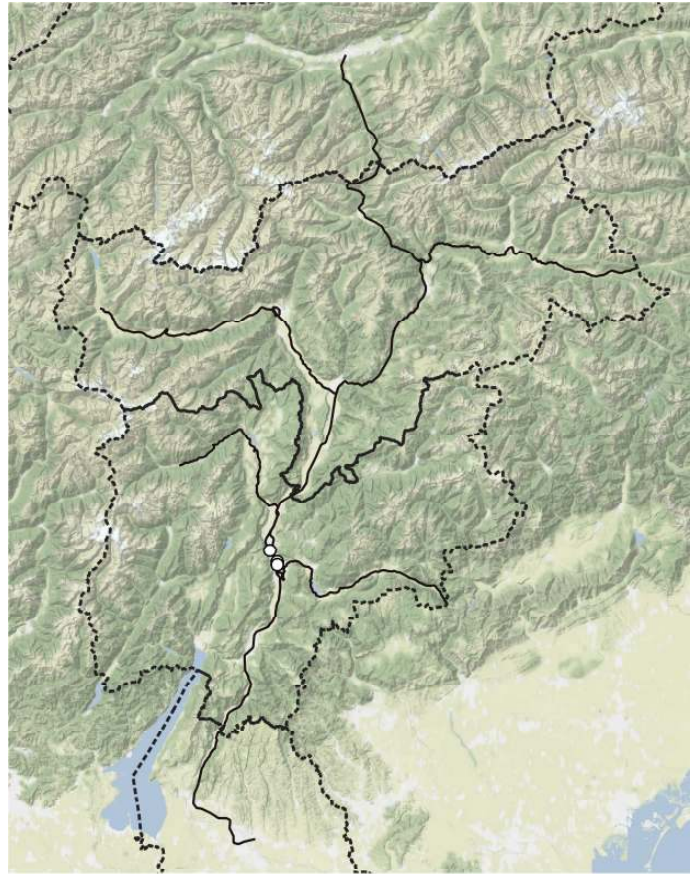

*Alopecurus rendlei*

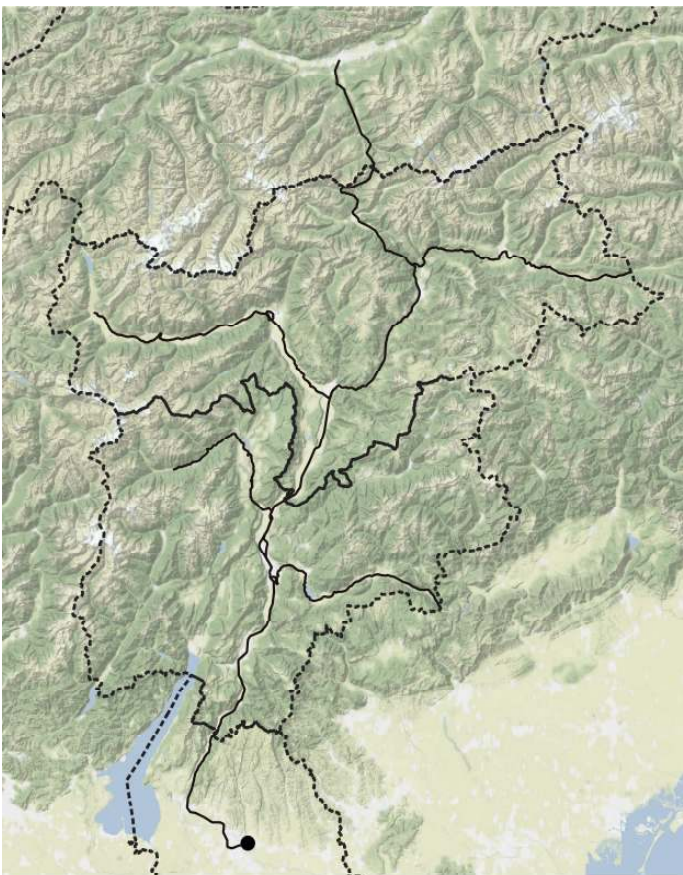

*Althaea cannabina*

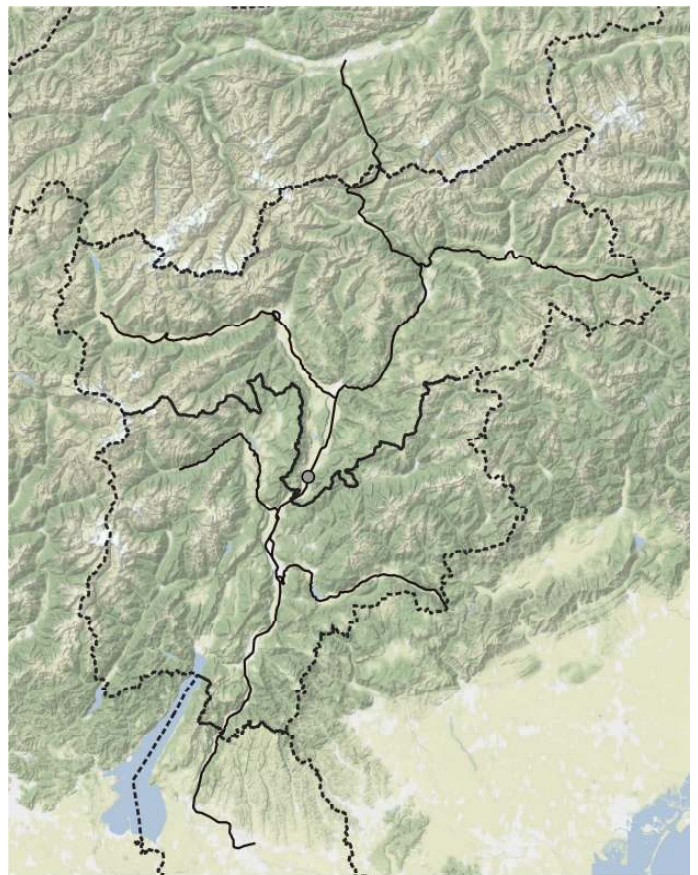

*Alyssum montanum*

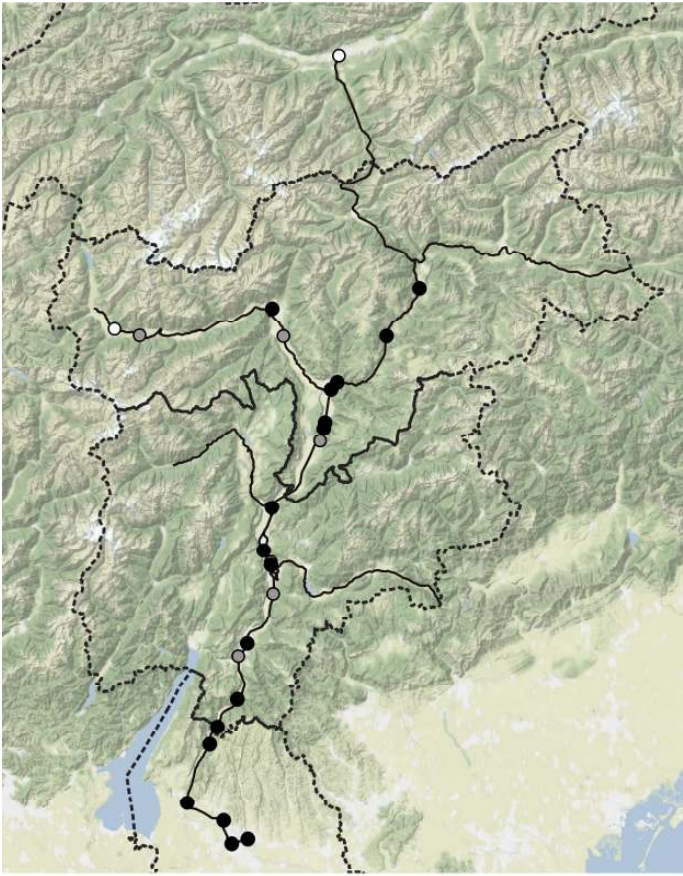

*Amaranthus albus*

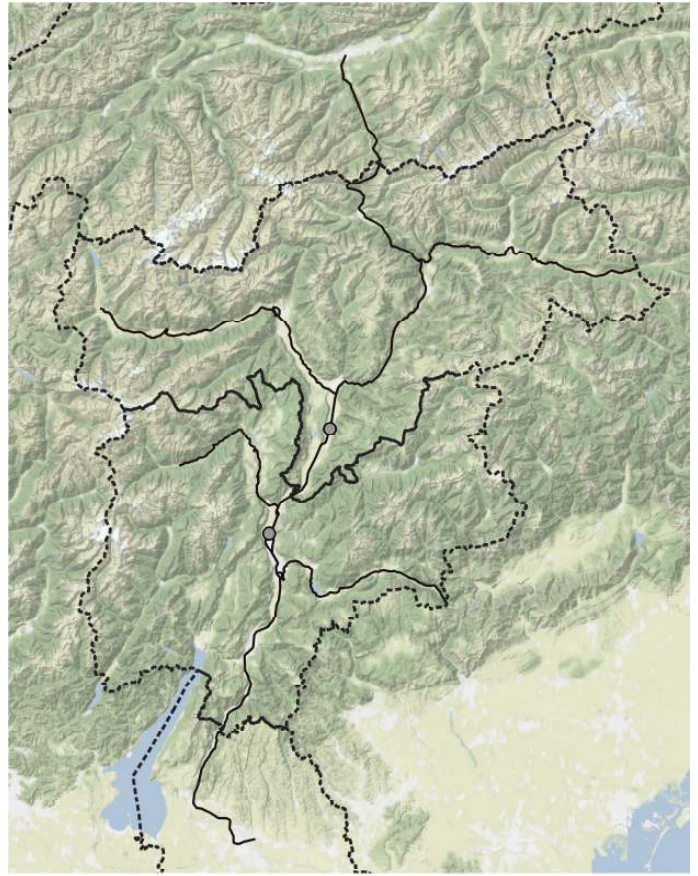

*Amaranthus blitum* subsp. *blitum*

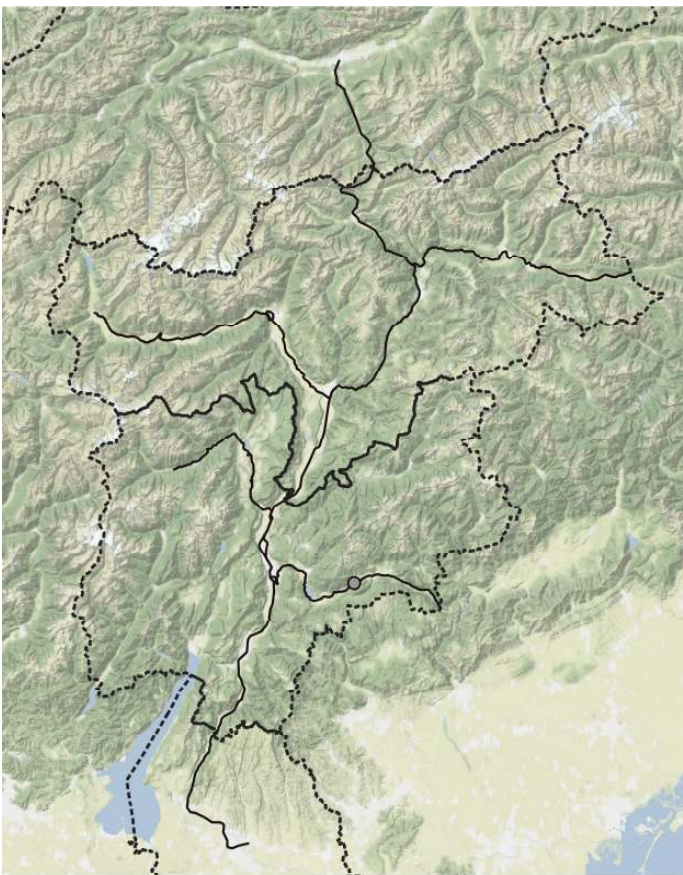

*Amaranthus bouchonii*

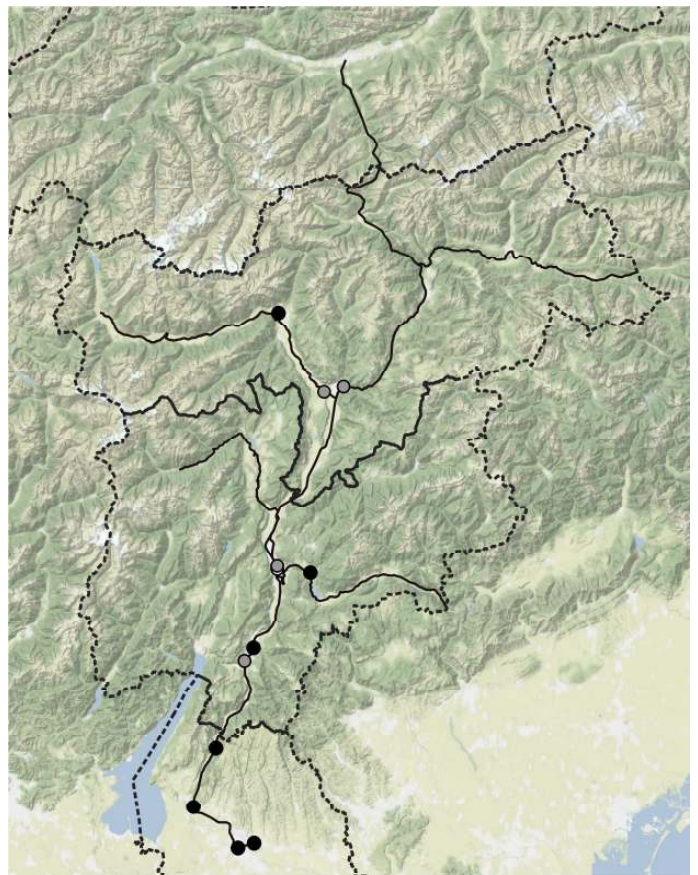

*Amaranthus deflexus*



*Amaranthus emarginatus* subsp. *emarginatus*

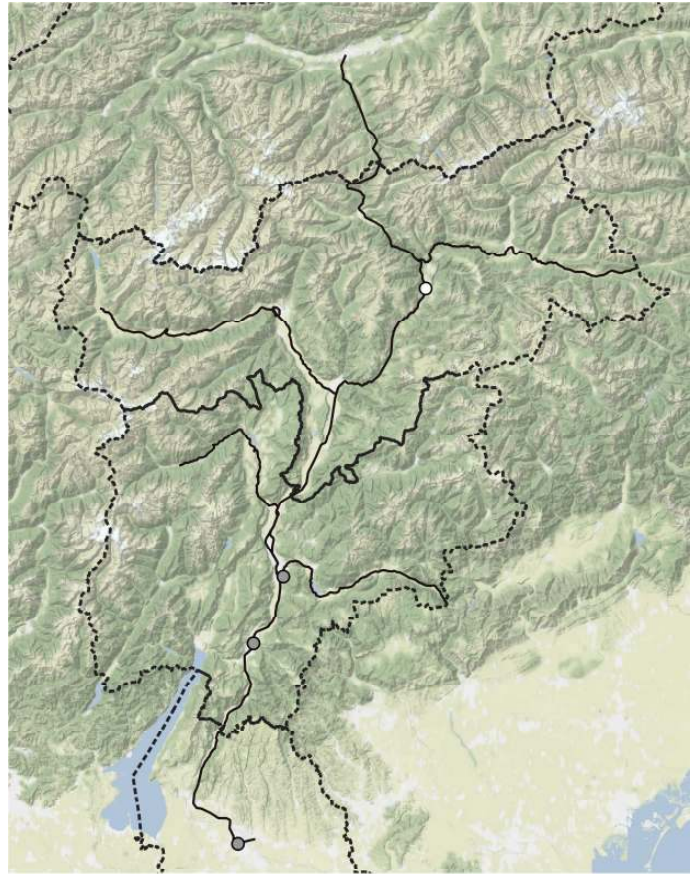

*Amaranthus graecizans*



*Amaranthus hybridus* subsp. *cruentus*

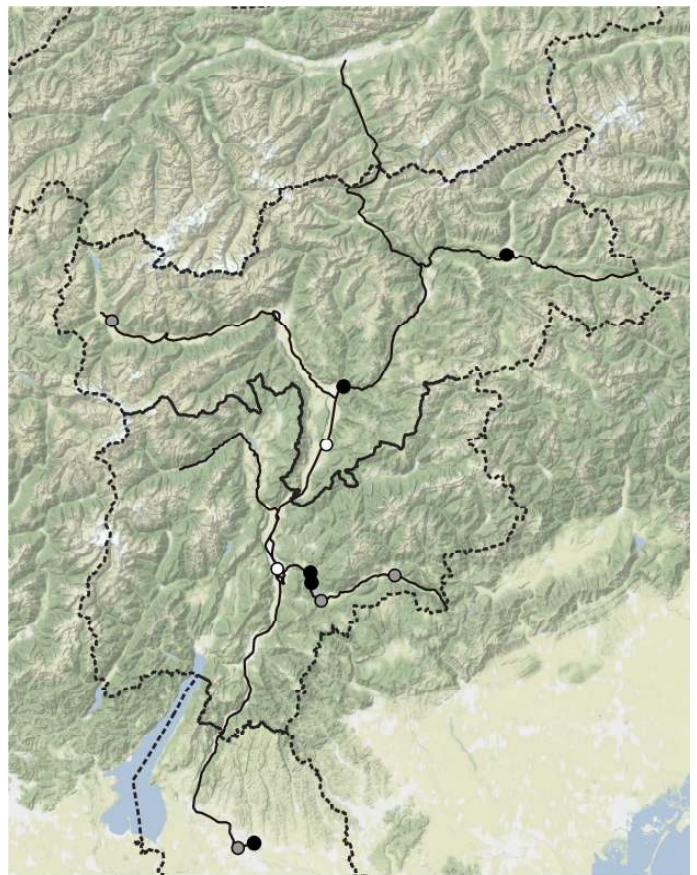

*Amaranthus hybridus*



*Amaranthus palmeri*

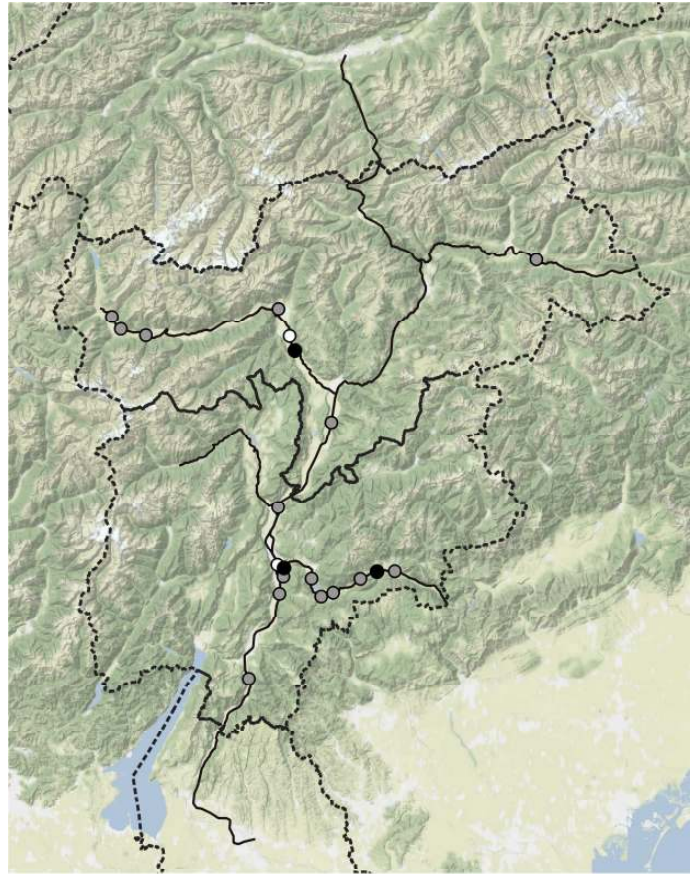

*Amaranthus powellii*

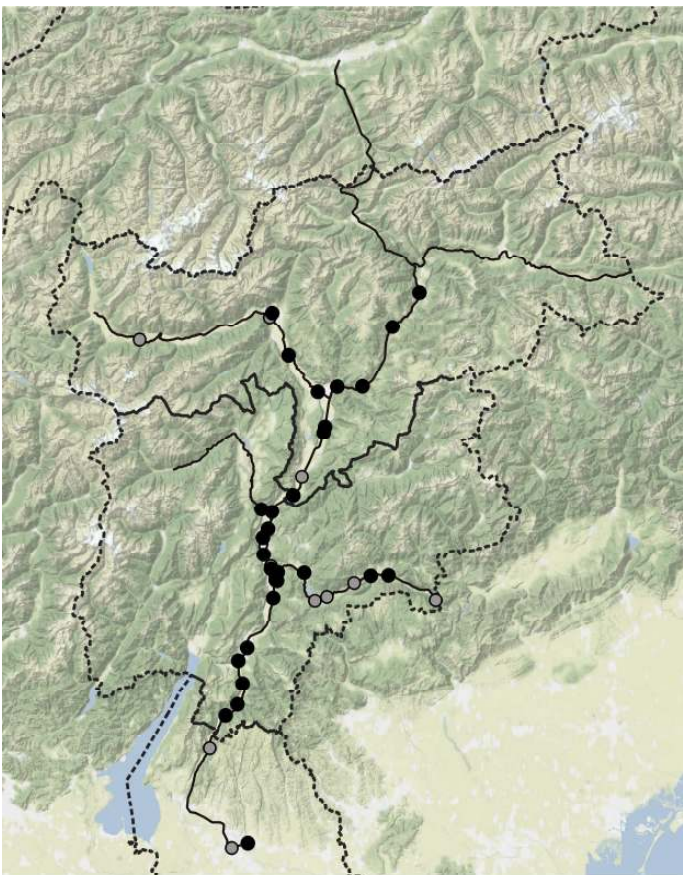

*Amaranthus retroflexus*

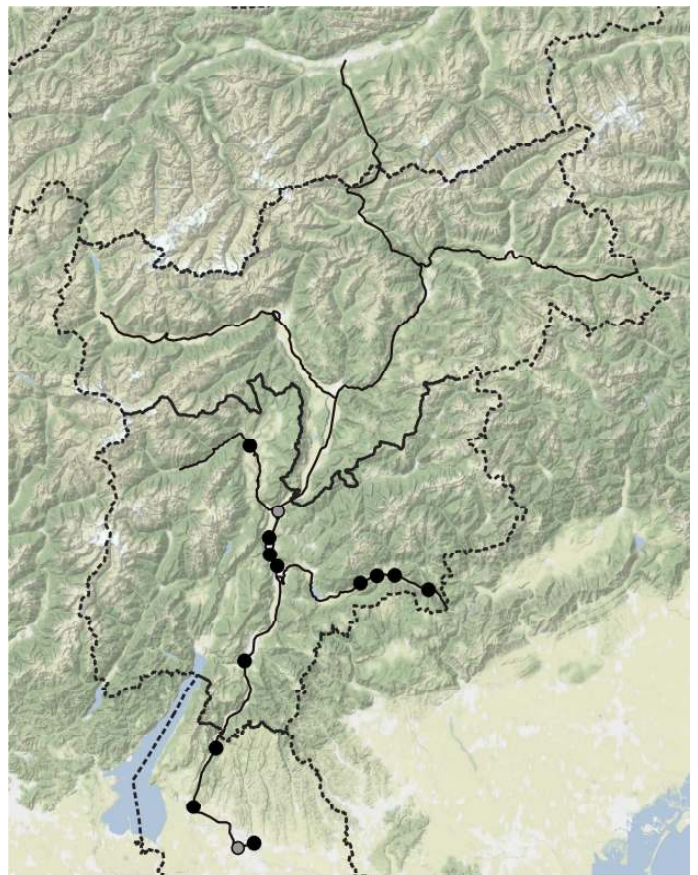

*Ambrosia artemisiifolia*

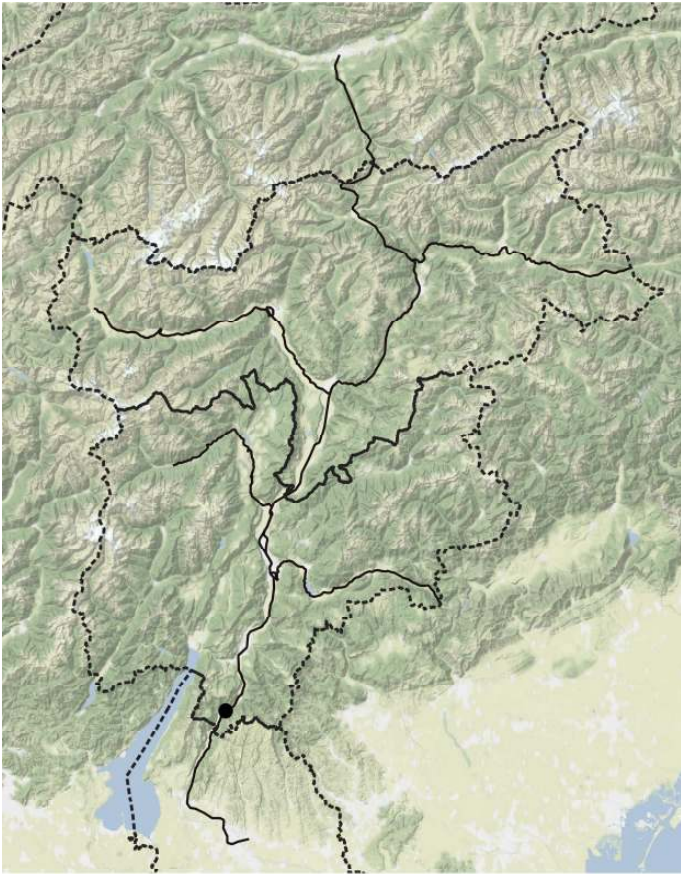

*Amelanchier ovalis* subsp. *ovalis*

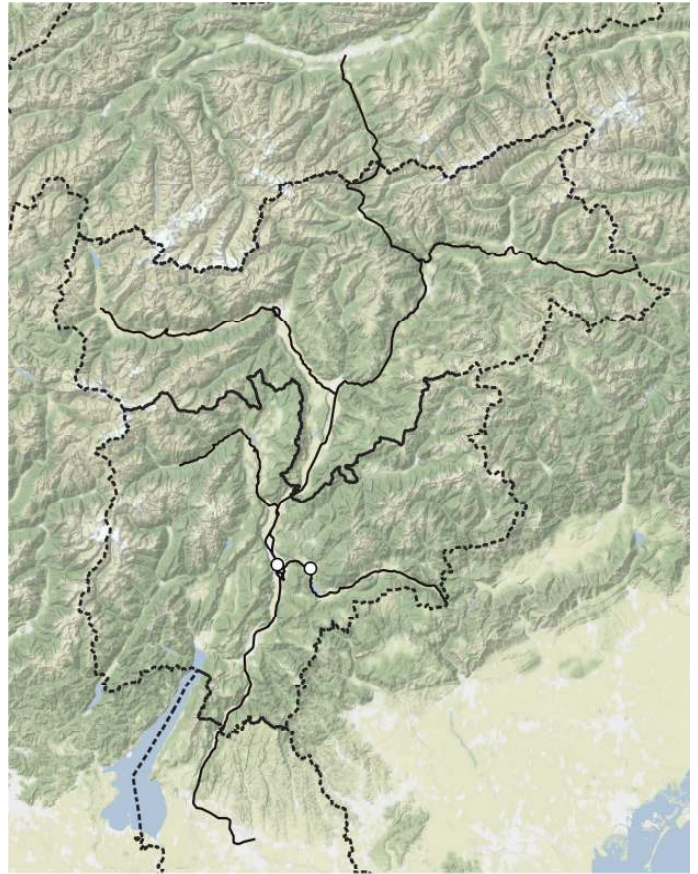

*Ammi majus*



*Amorpha fruticosa*

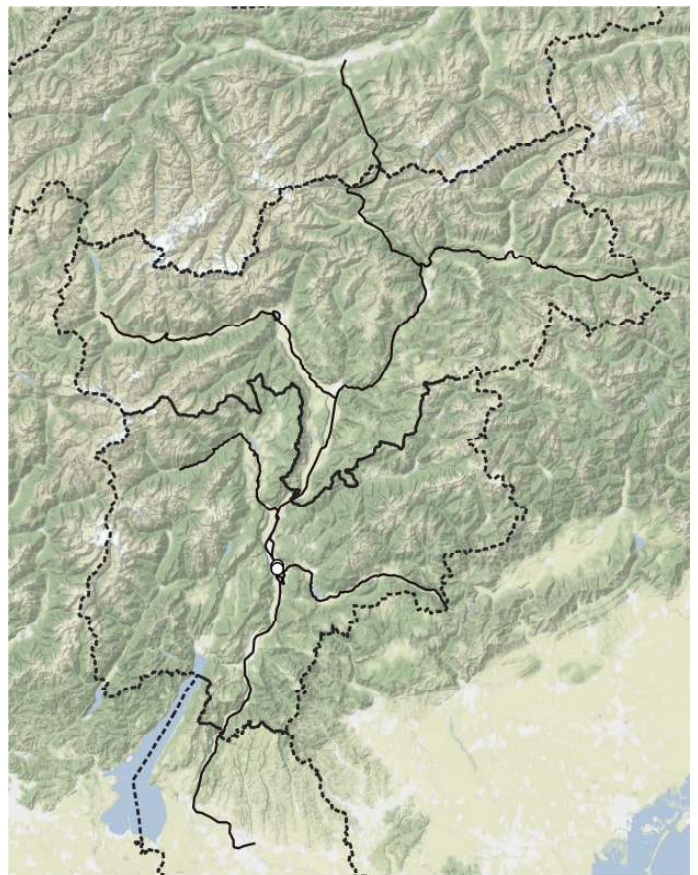

*Amsinckia calycina*

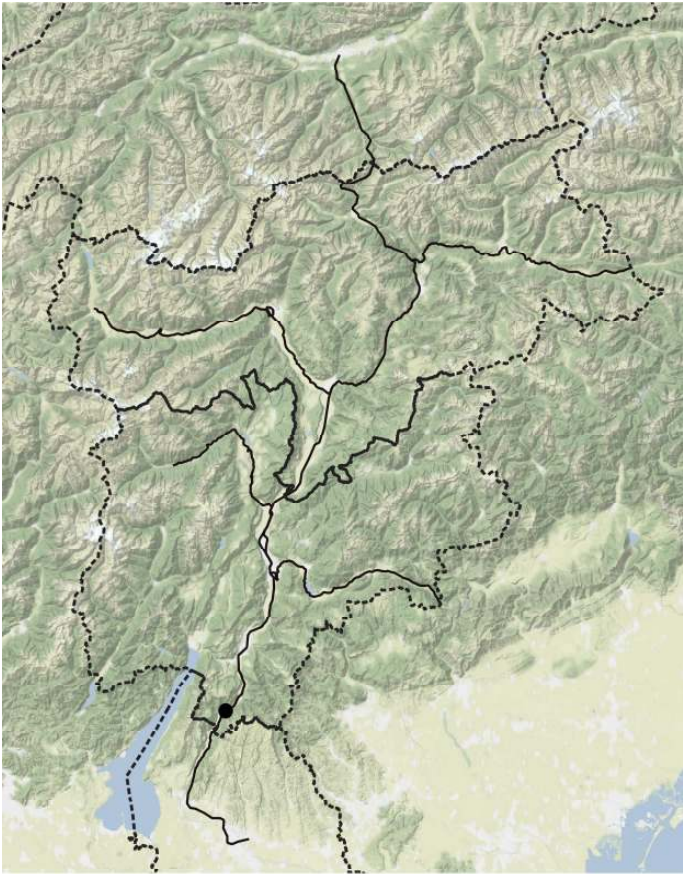

*Anacamptis pyramidalis*

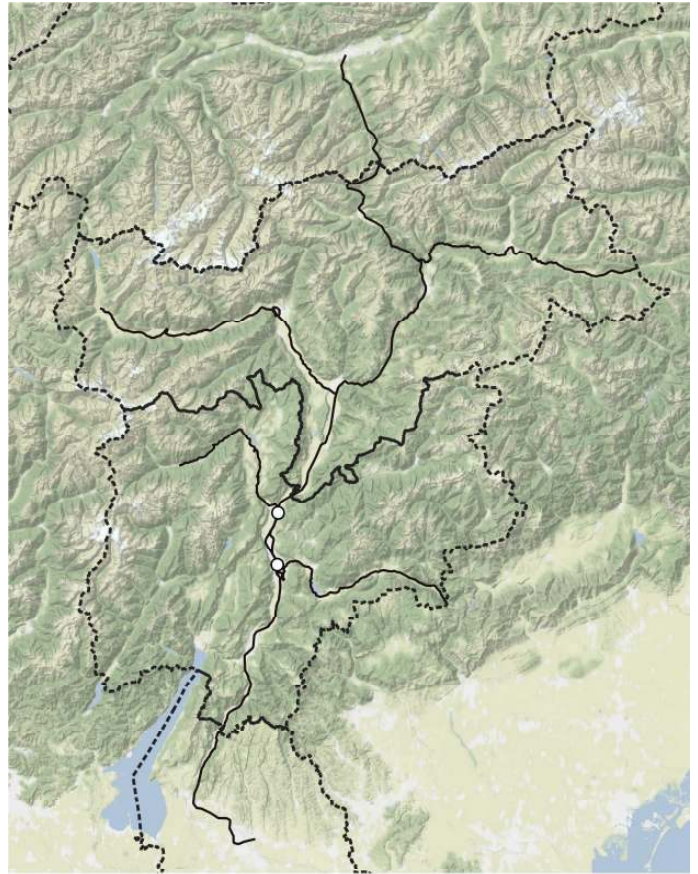

*Anacyclus radiatus subsp. radiatus*

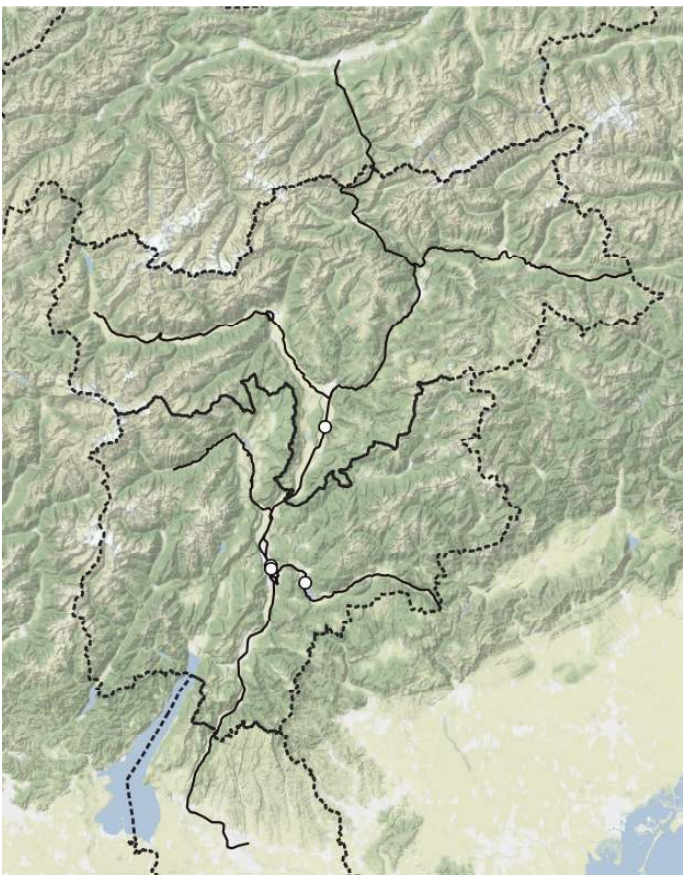

*Anchusa azurea*

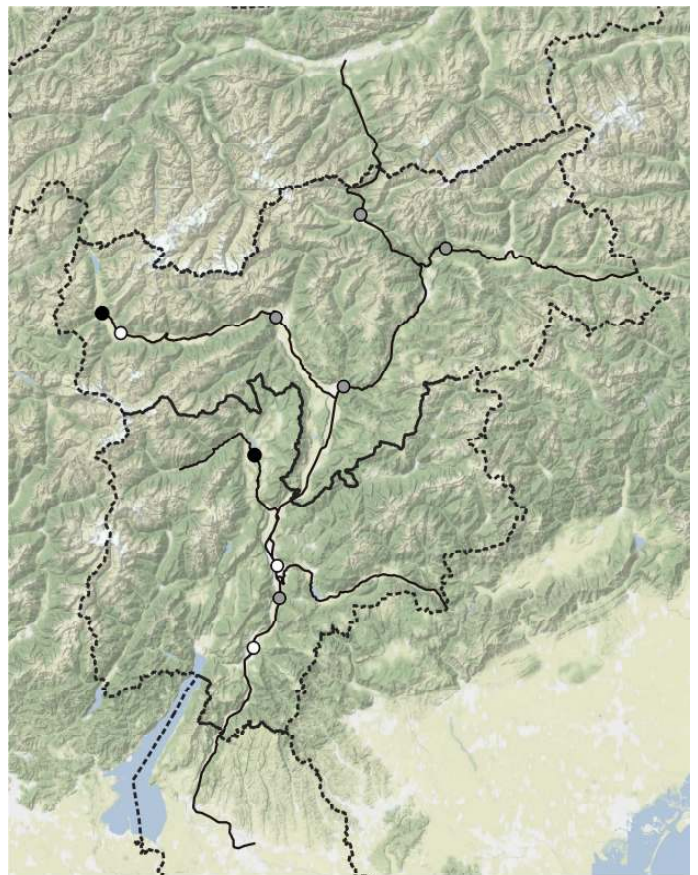

*Anchusa officinalis*



*Andrachne telephioides*

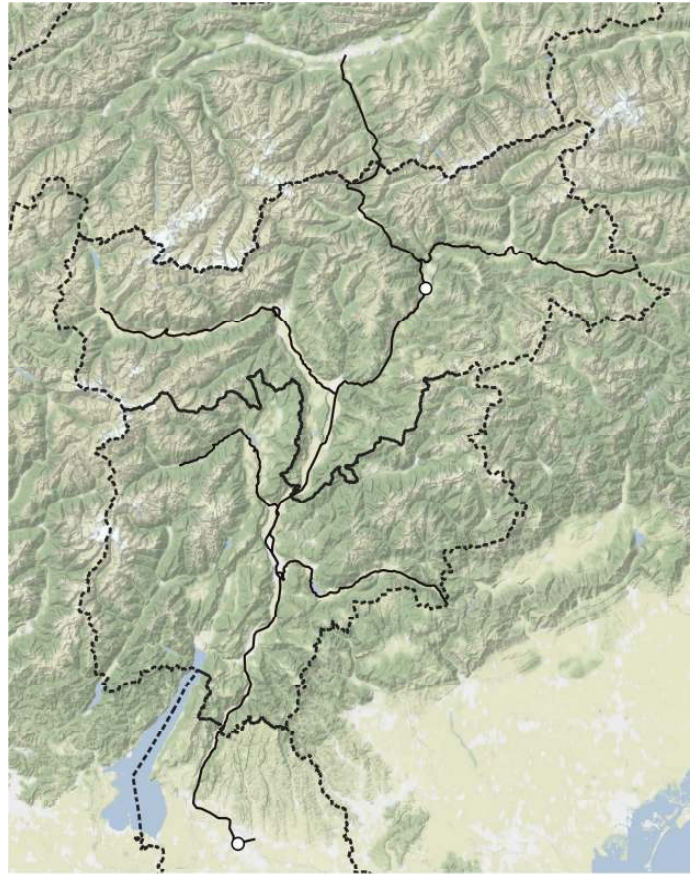

*Anethum graveolens*

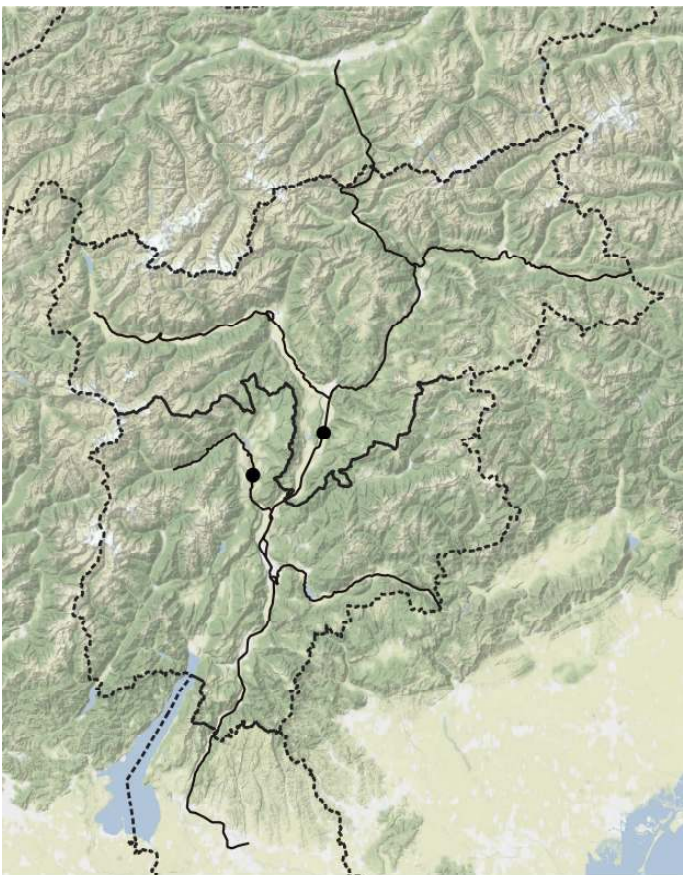

*Angelica sylvestris* subsp. *sylvestris*

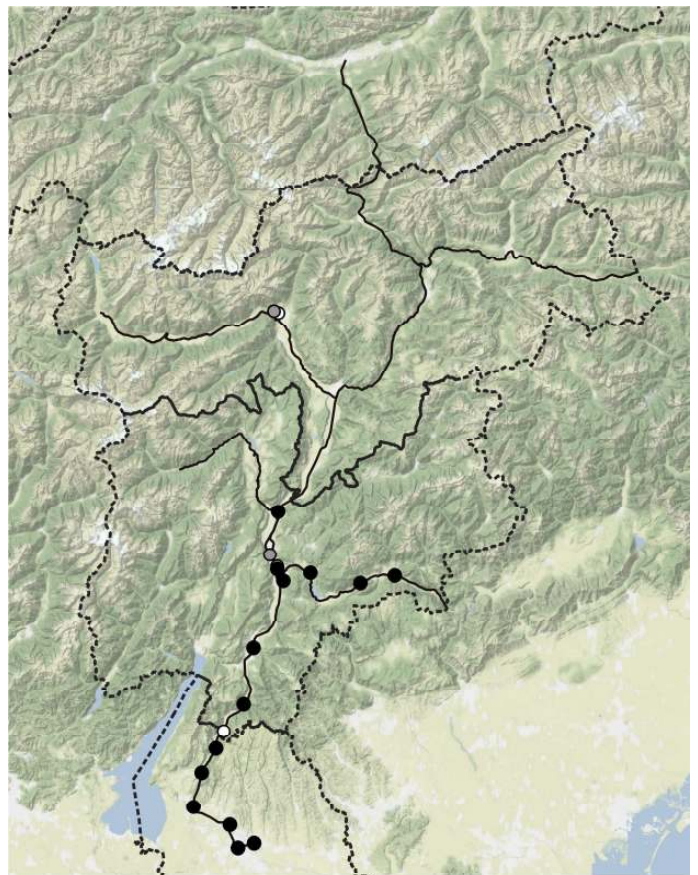

*Anisantha diandra*



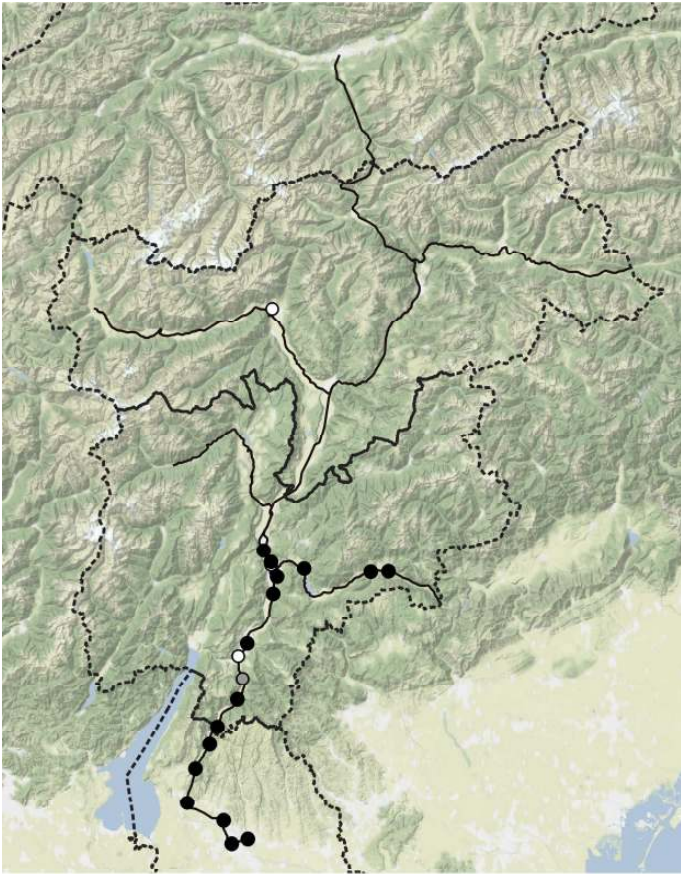

*Anisantha madritensis subsp. madritensis*

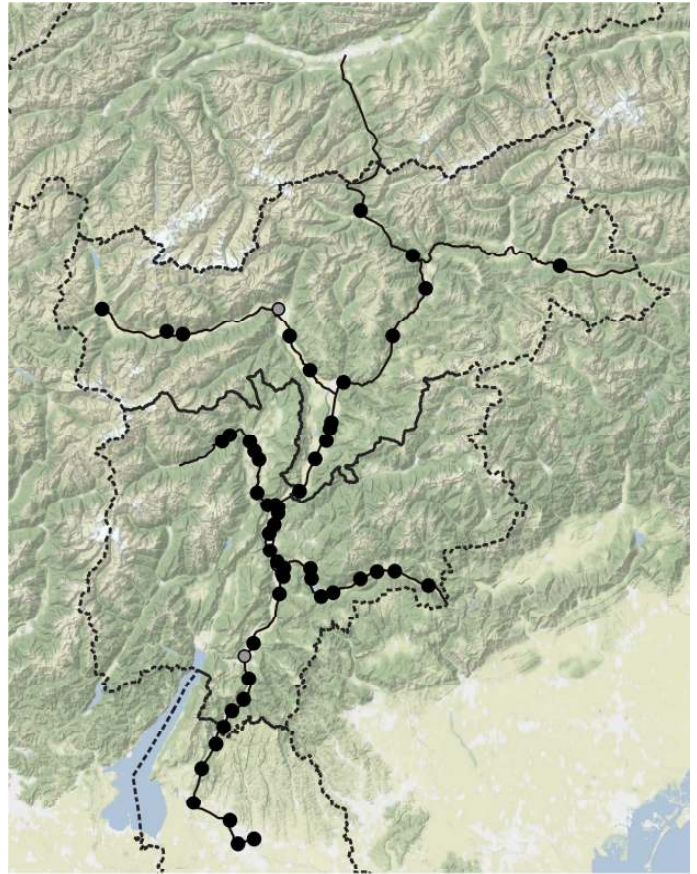

*Anisantha sterilis*

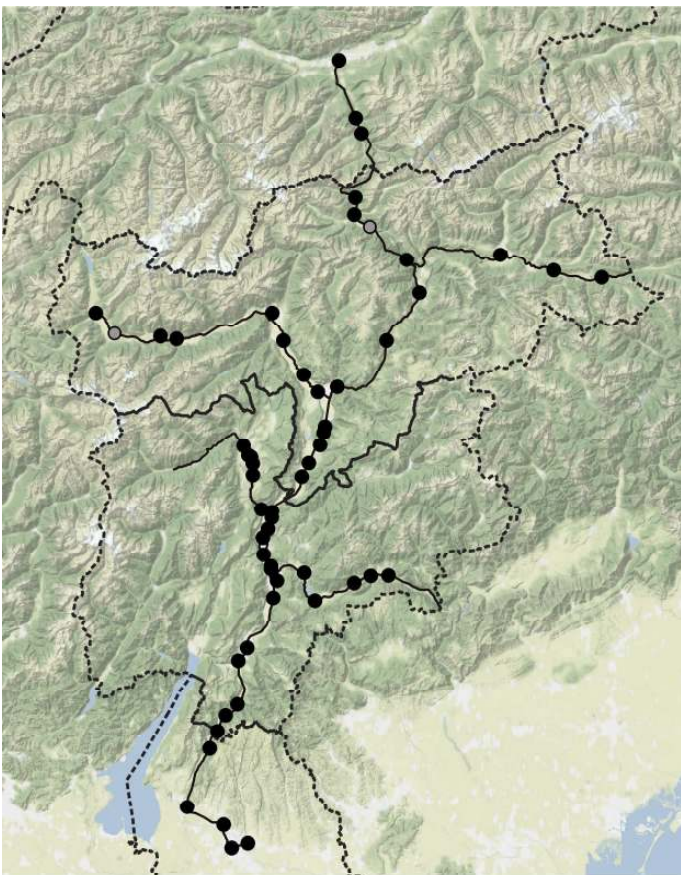

*Anisantha tectorum*

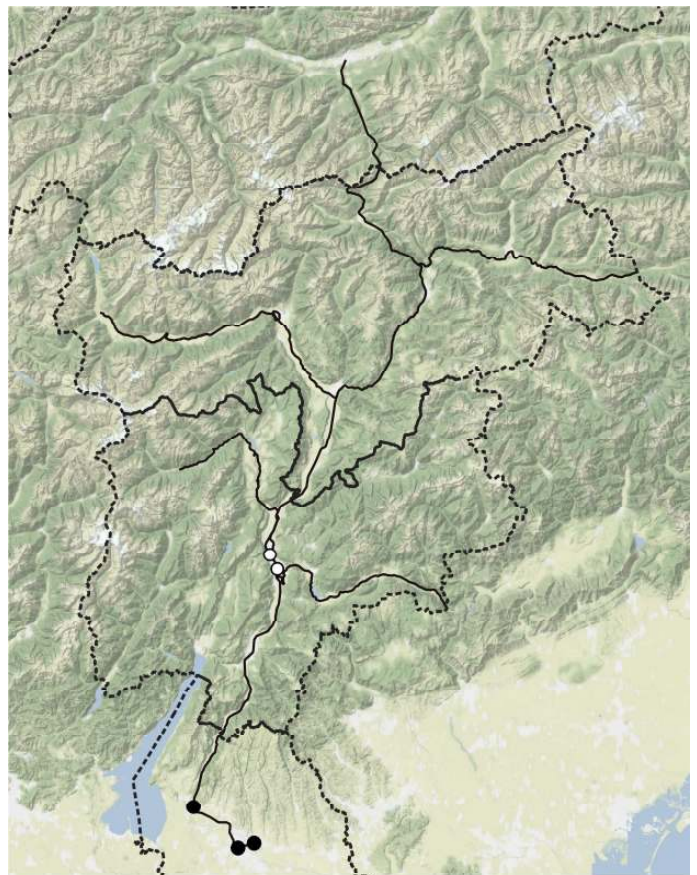

*Anthemis arvensis subsp. arvensis*

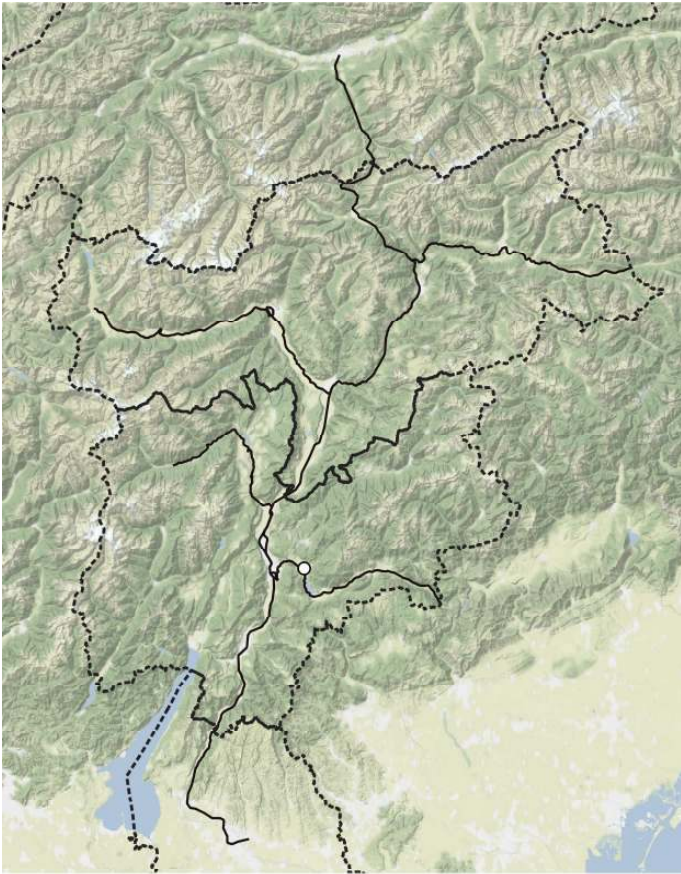

*Anthemis arvensis* subsp. *incrassata*

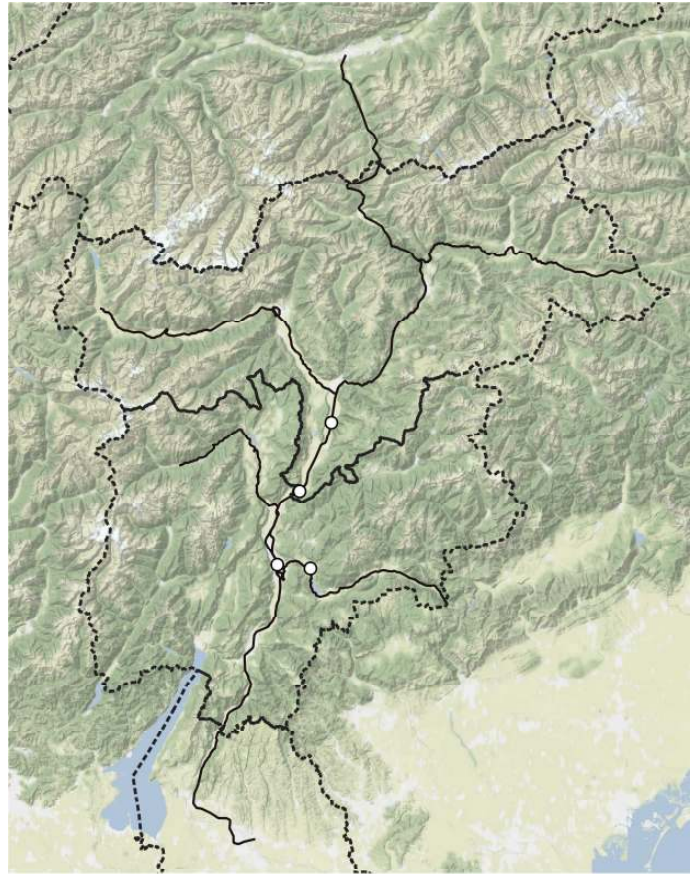

*Anthemis cotula*



*Anthemis ruthenica*

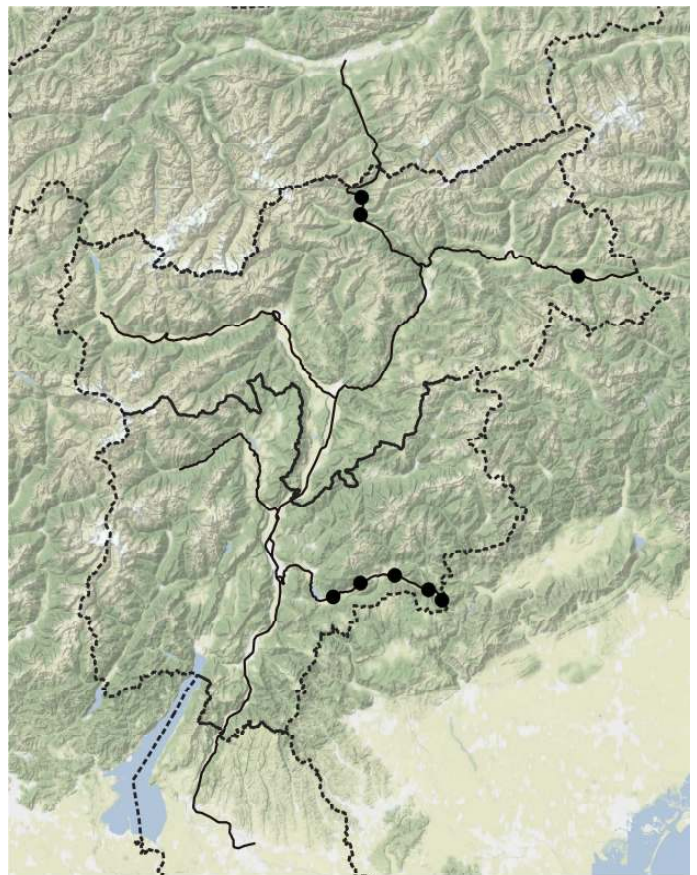

*Anthoxanthum odoratum*

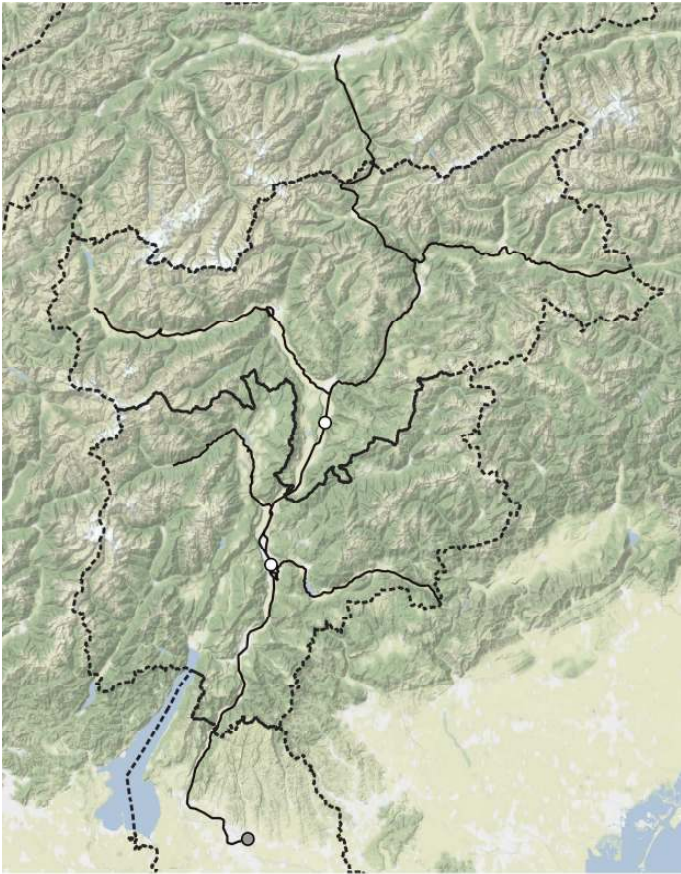

*Anthriscus caucalis*

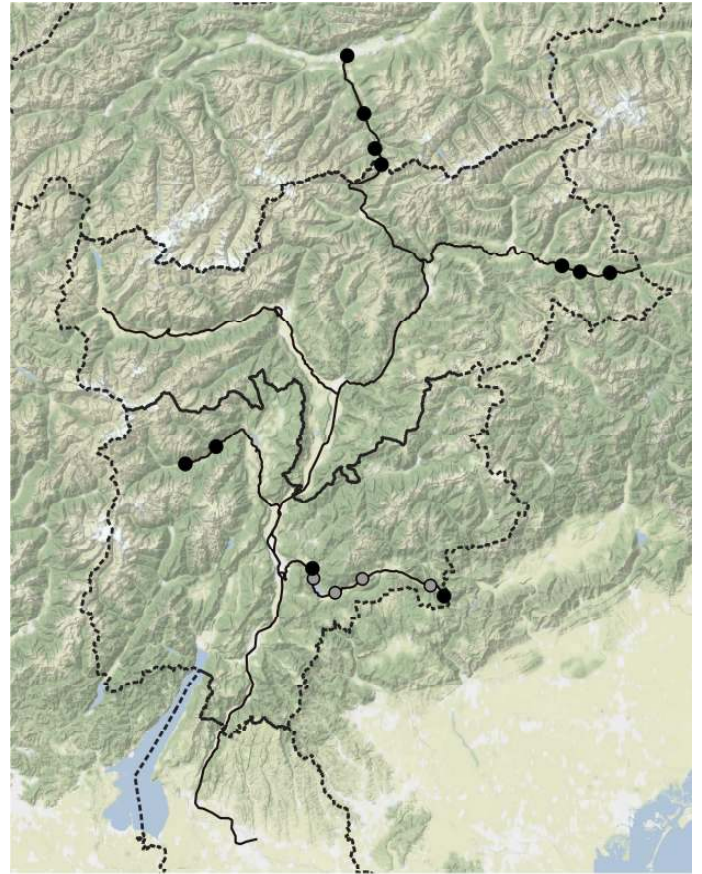

*Anthriscus sylvestris subsp. sylvestris*

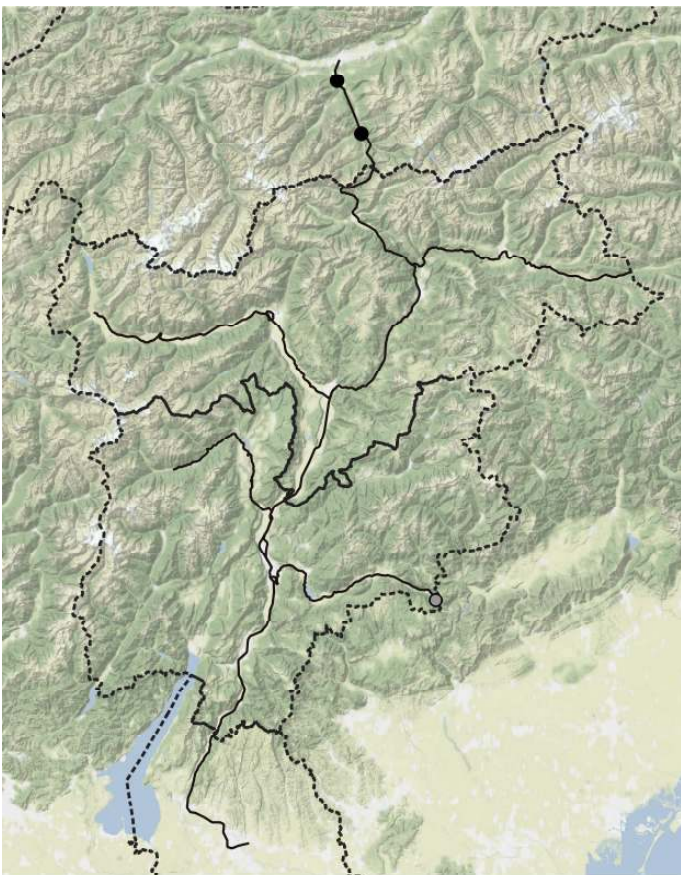

*Anthyllis vulneraria subsp. carpatica*

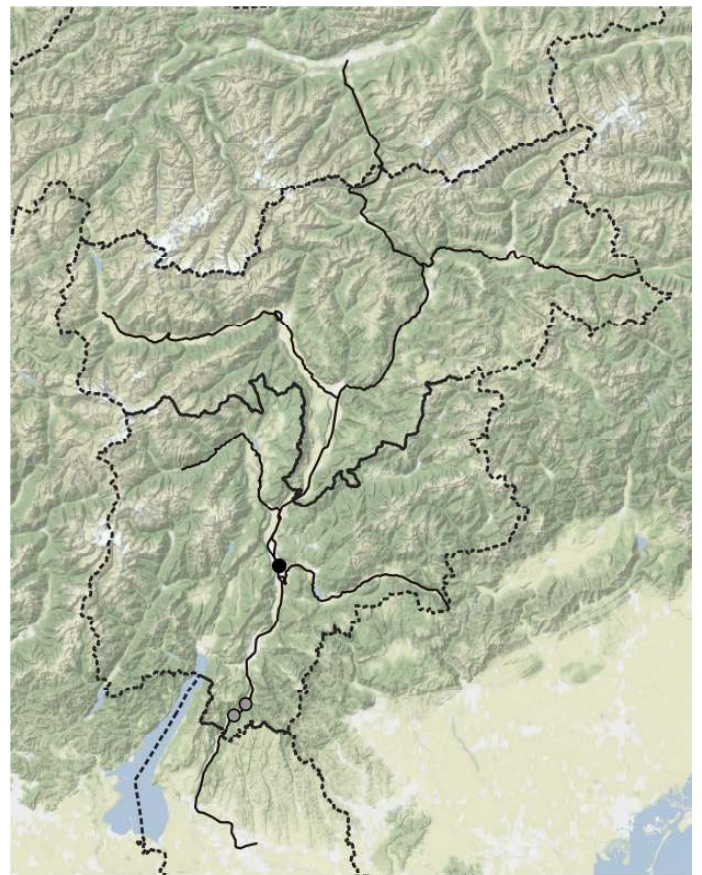

*Anthyllis vulneraria subsp. versicolor*



*Antirrhinum majus subsp. majus*

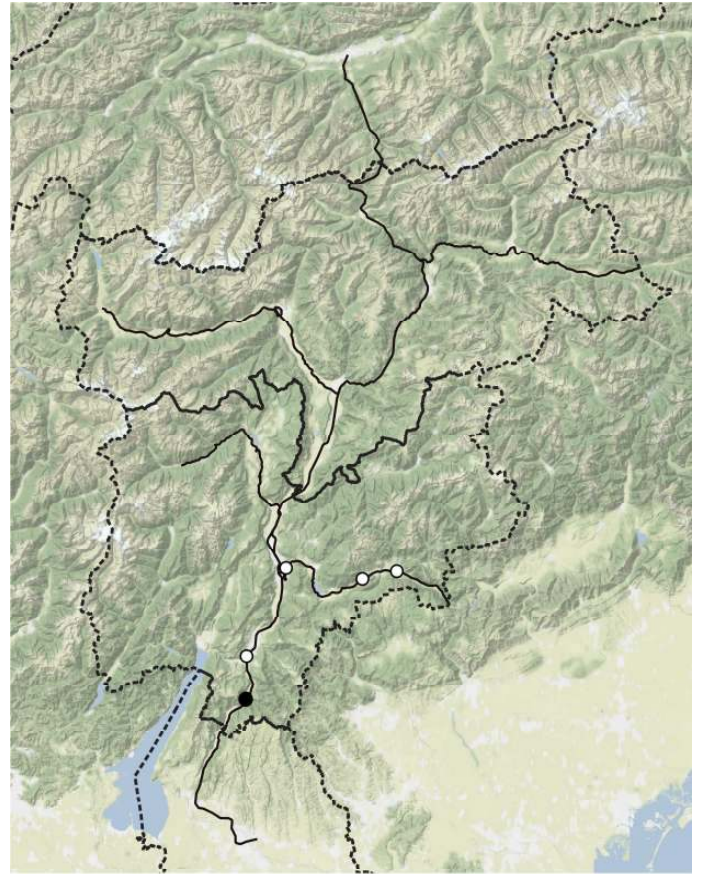

*Apera interrupta*

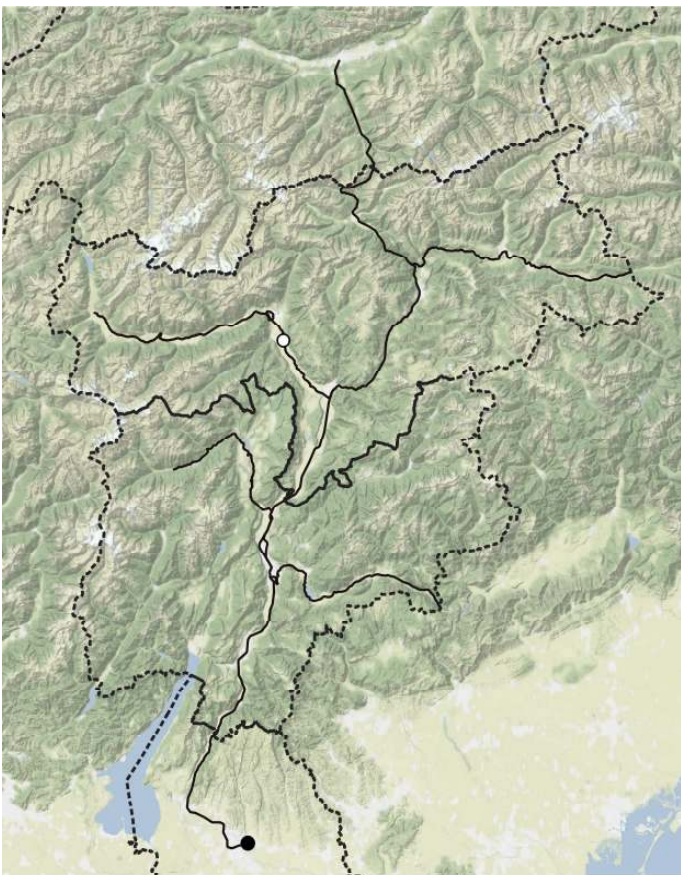

*Apera spica-venti subsp. spica-venti*

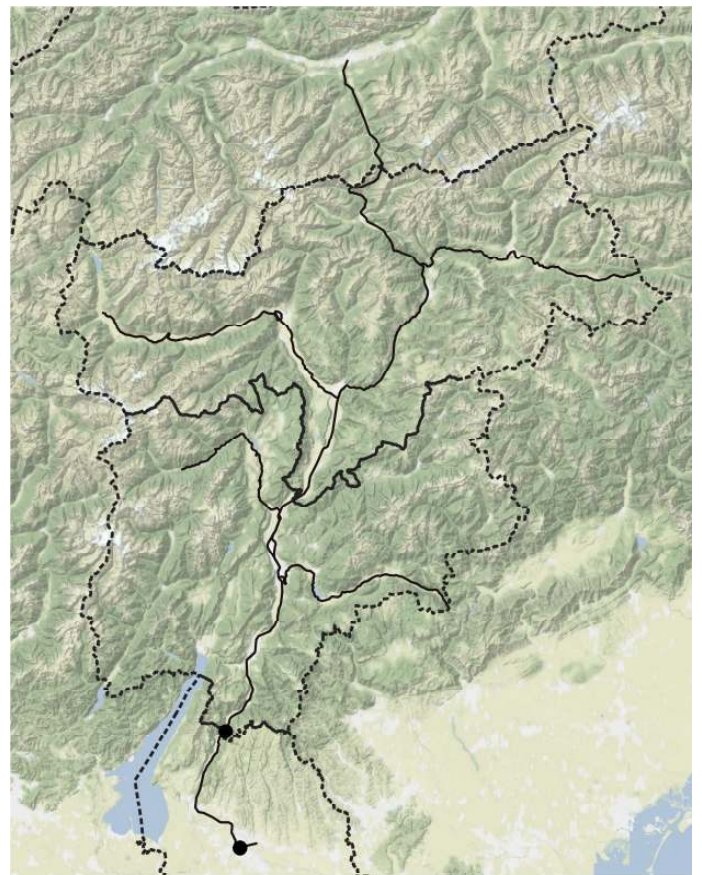

*Aphanes arvensis*

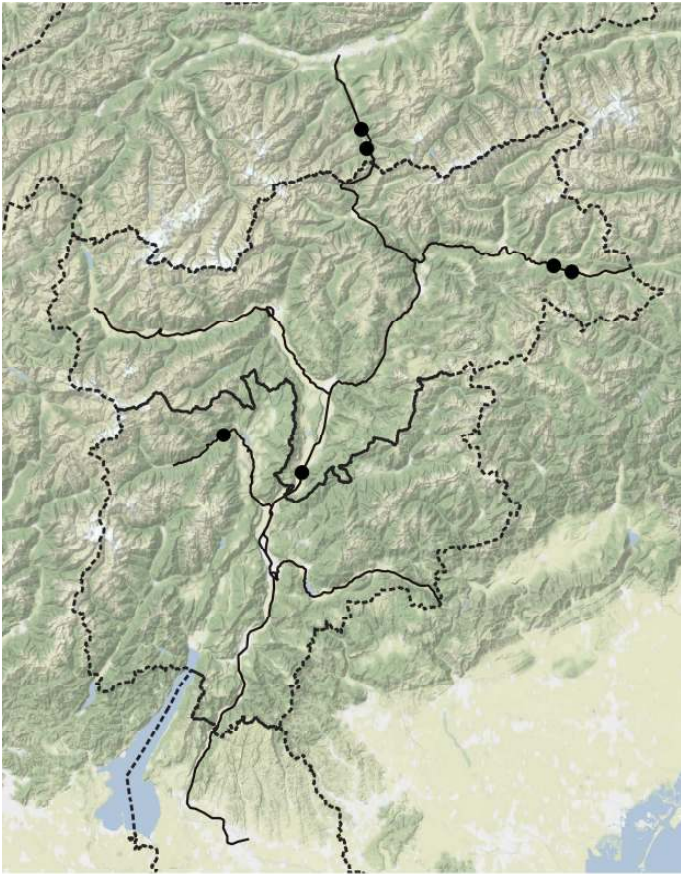

*Aquilegia vulgaris*

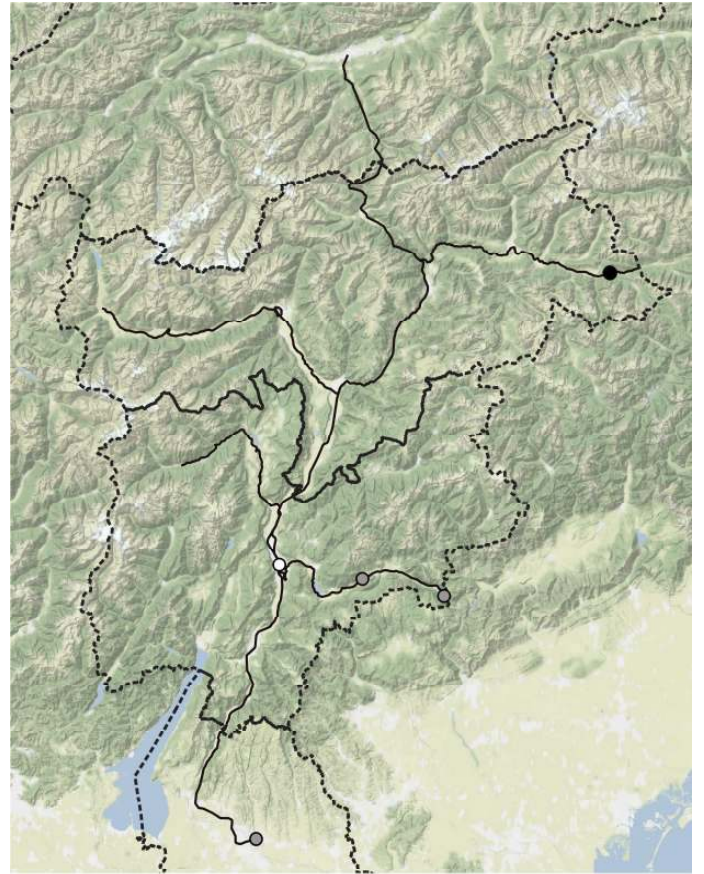

*Arabidopsis arenosa*



*Arabidopsis halleri* subsp. *halleri*

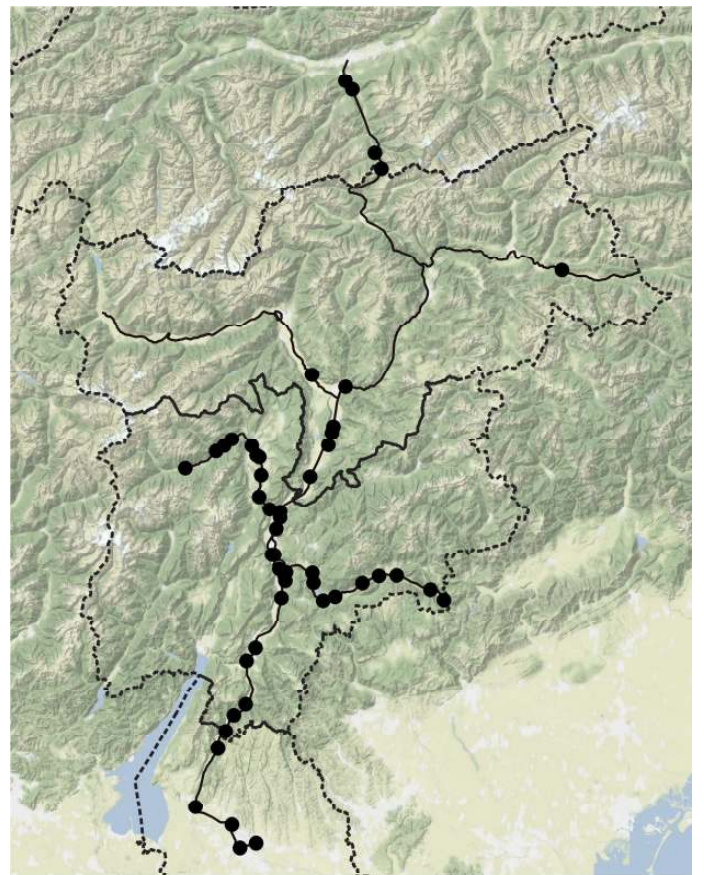

*Arabidopsis thaliana*

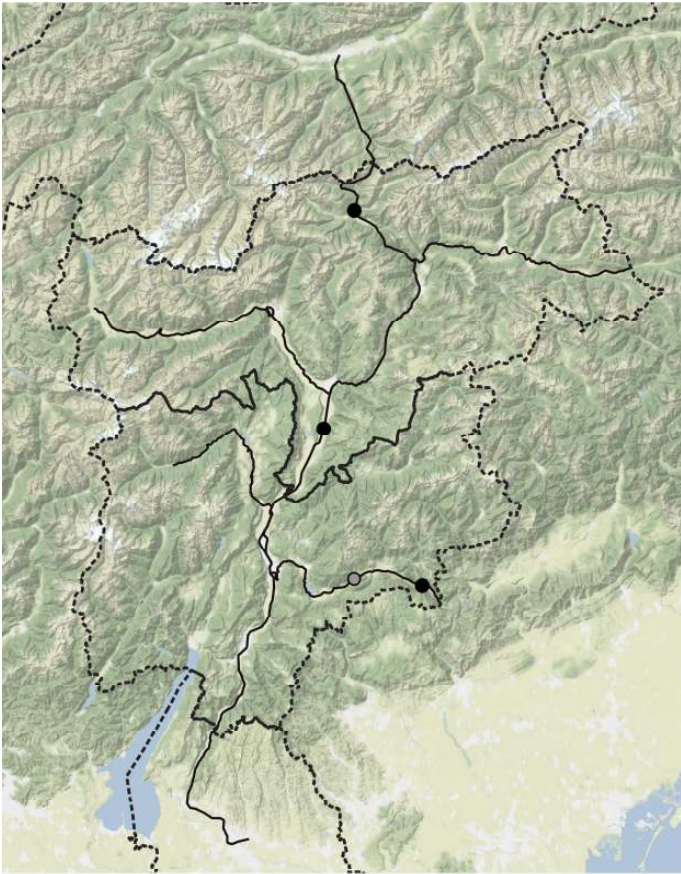

*Arabis hirsuta*

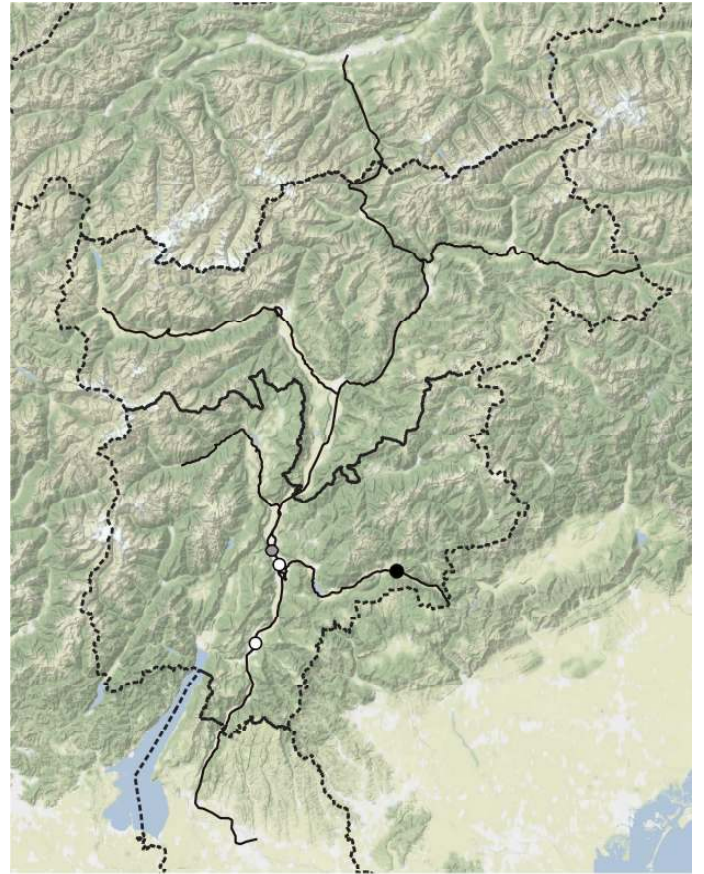

*Arctium lappa*

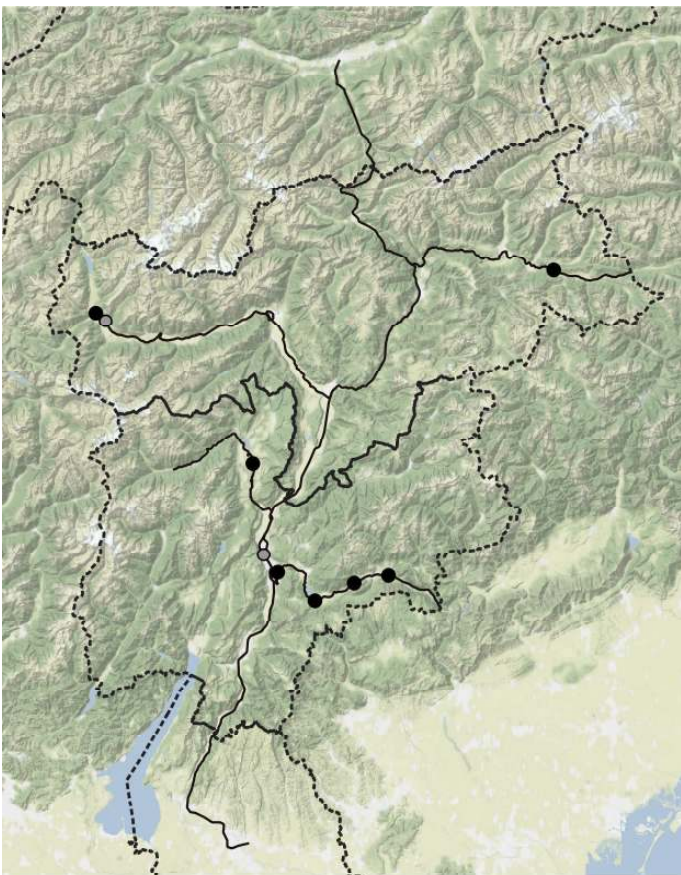

*Arctium minus*

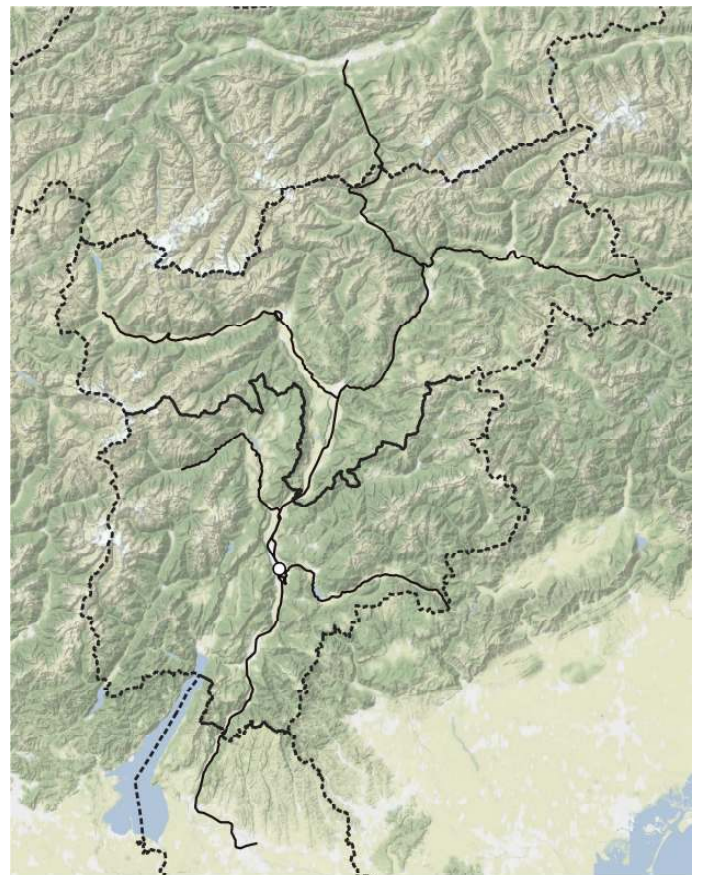

*Arctium tomentosum*

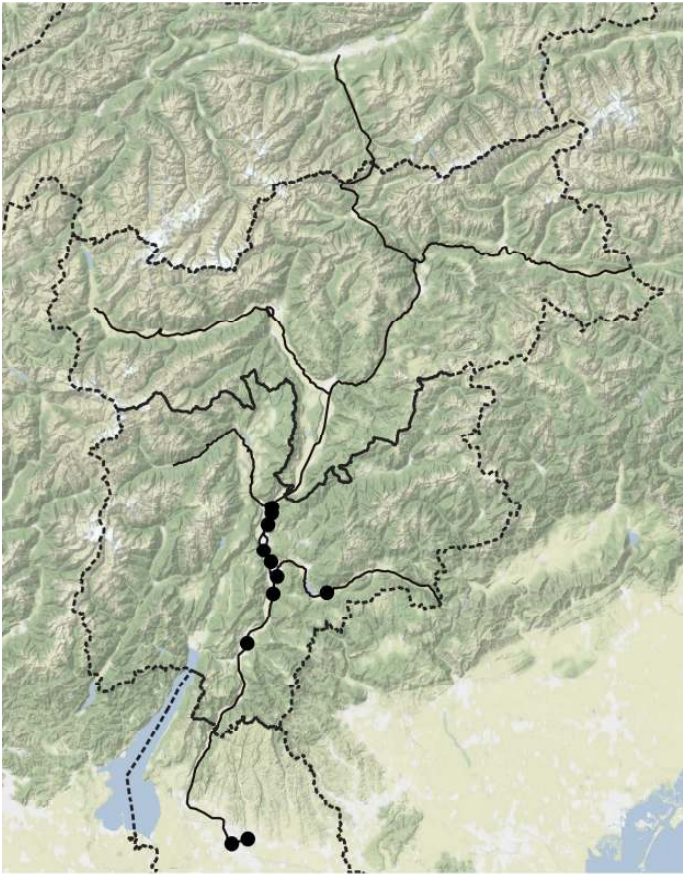

*Arenaria leptoclados* subsp. *leptoclados*

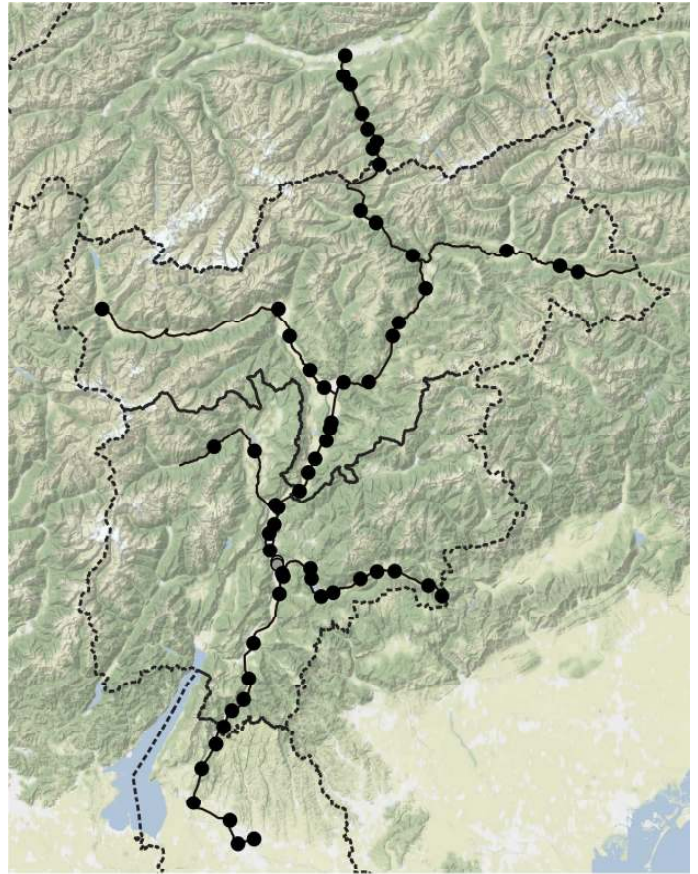

*Arenaria serpyllifolia* subsp. *serpyllifolia*

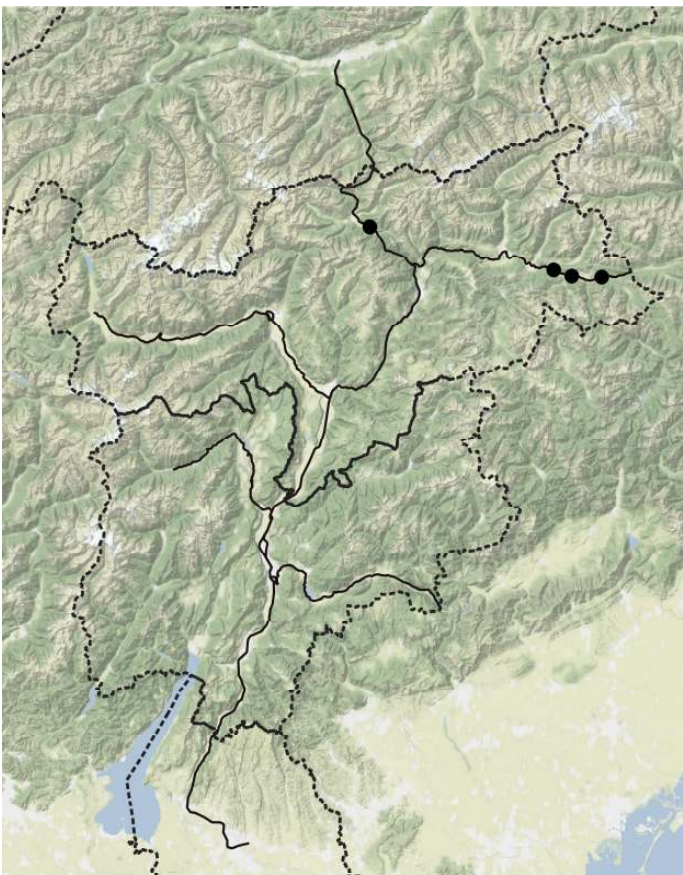

*Argentina anserina* subsp. *anserina*

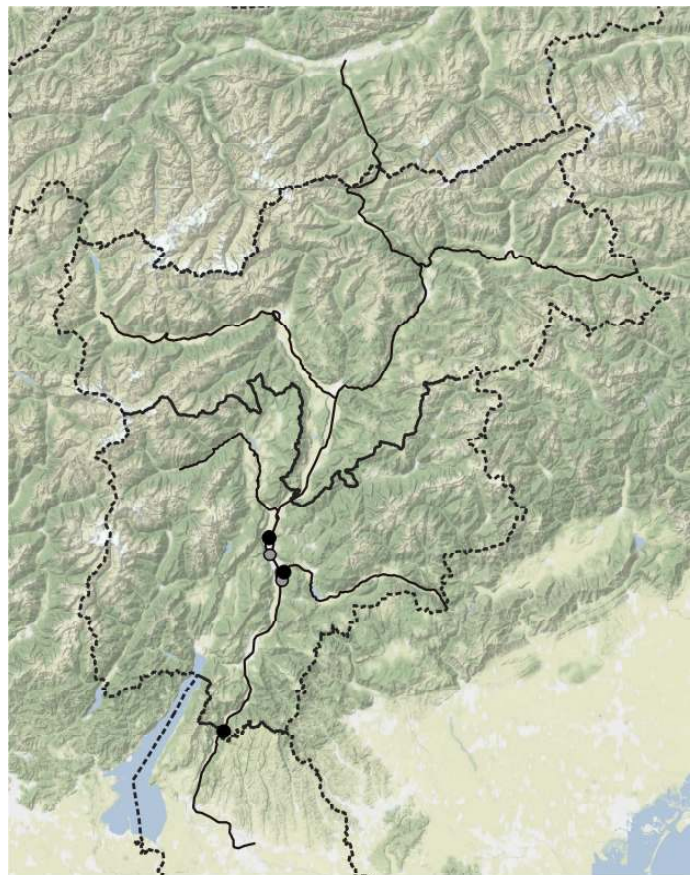

*Aristolochia clematidis*

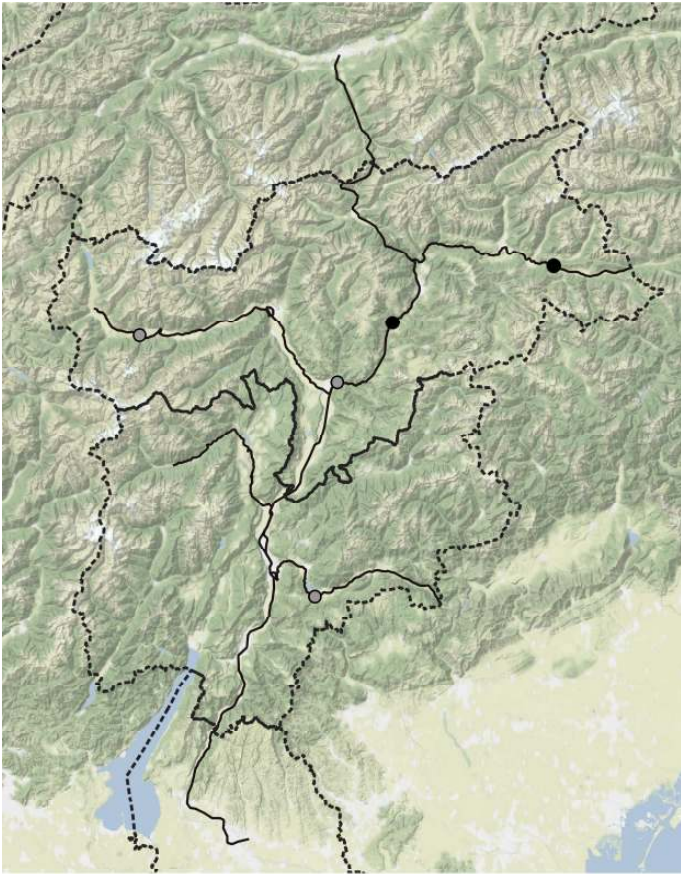

*Armoracia rusticana*

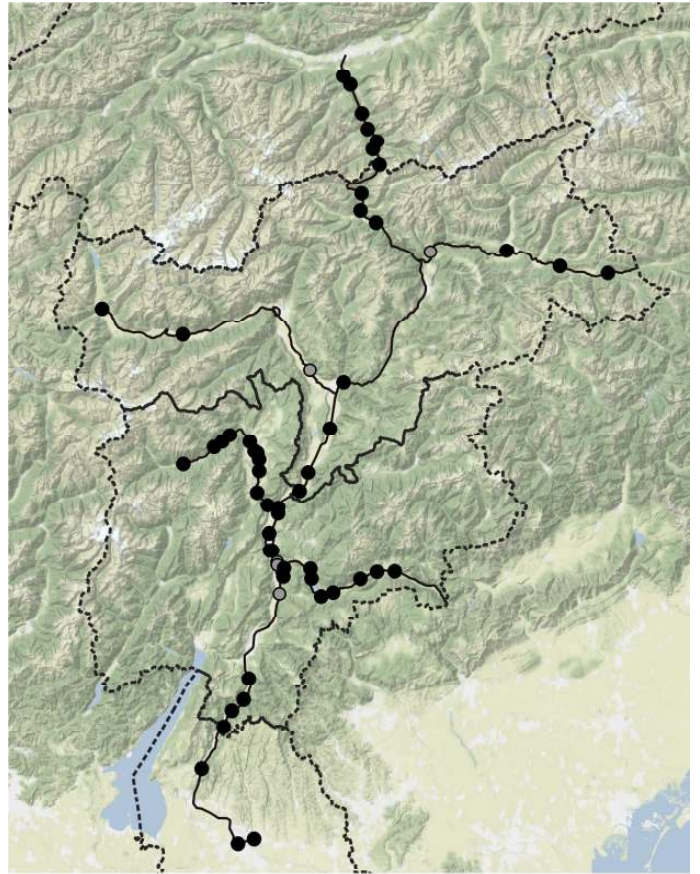

*Arrhenatherum elatius* subsp. *elatius*

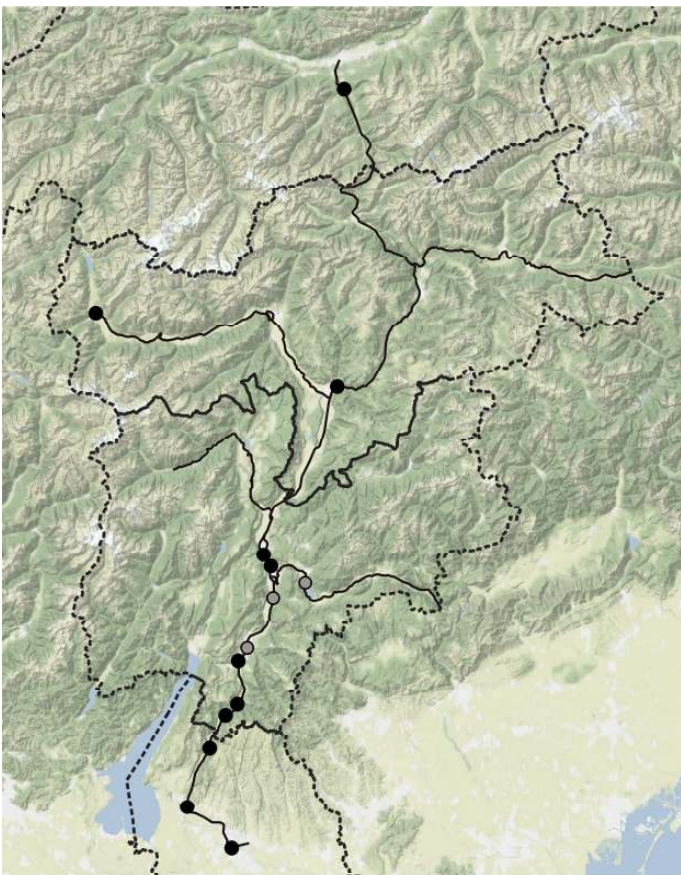

*Artemisia absinthium*

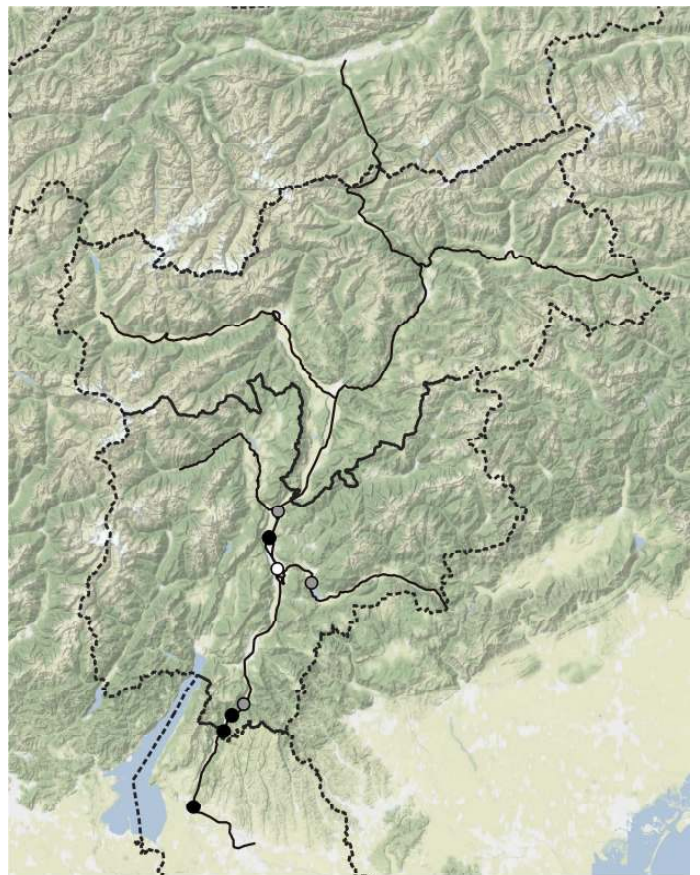

*Artemisia alba*



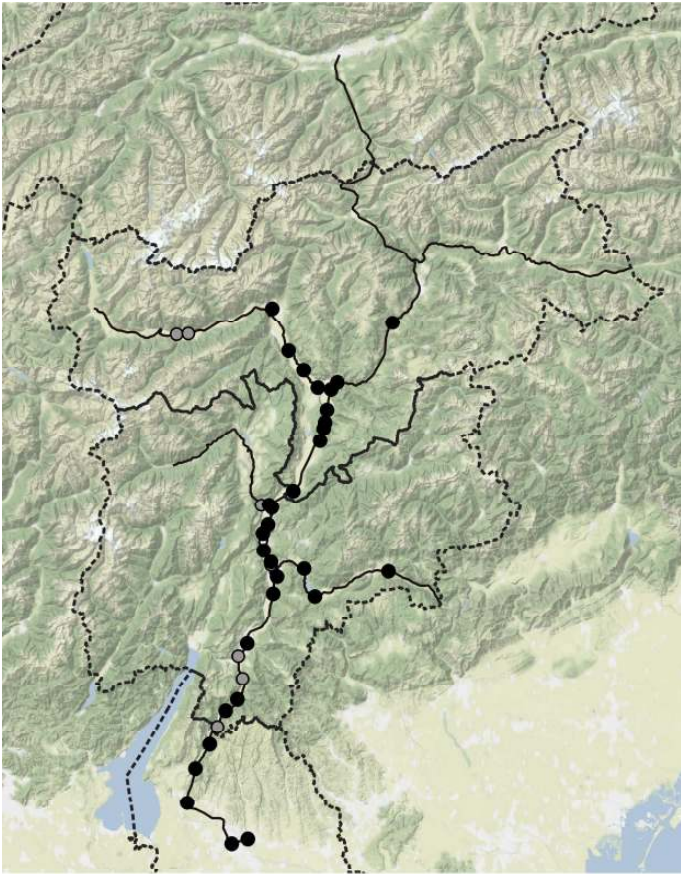

*Artemisia annua*

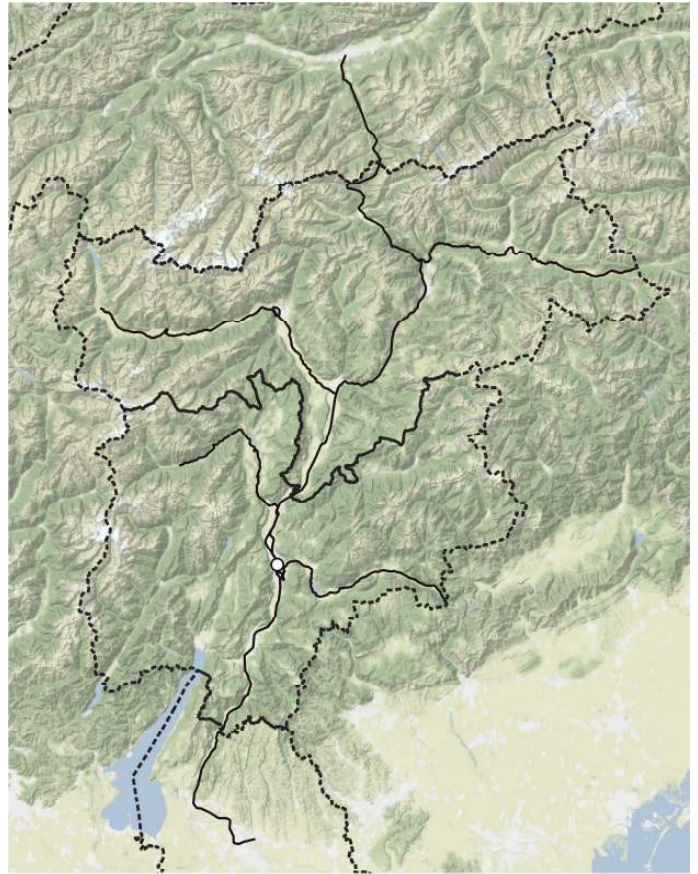

*Artemisia austriaca*

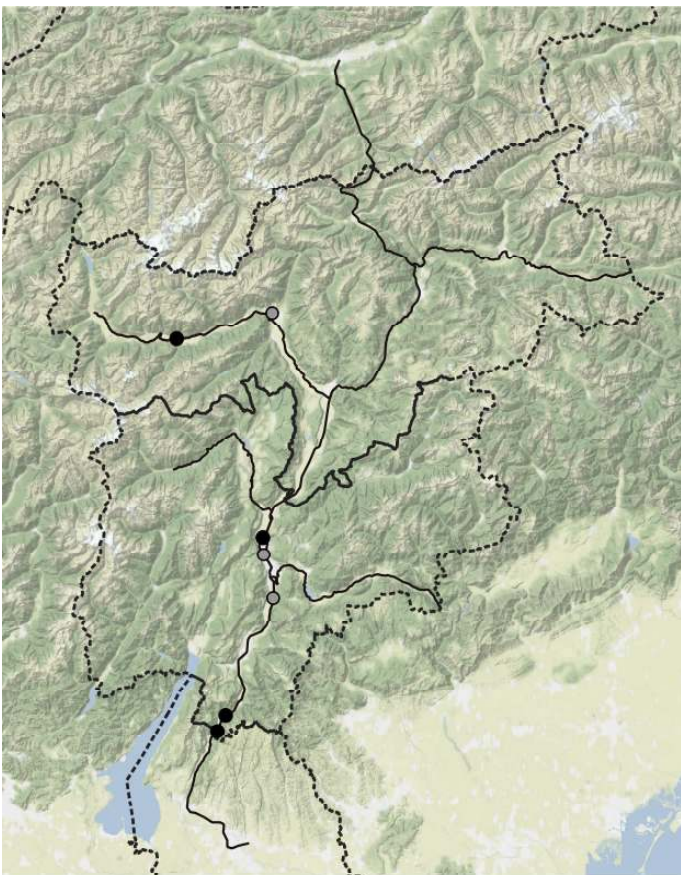

*Artemisia campestris* subsp. *campestris*

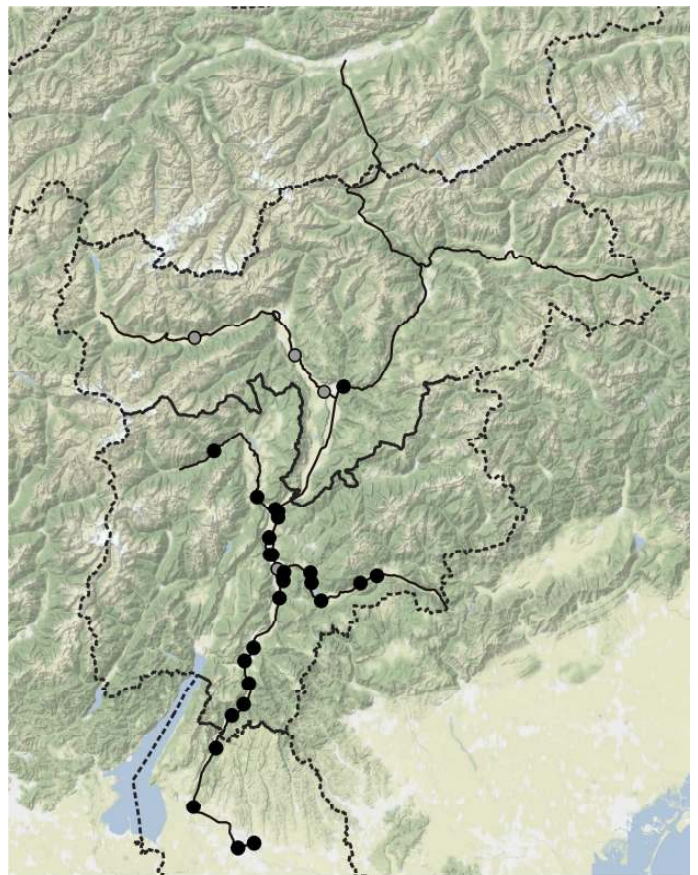

*Artemisia verlotiorum*

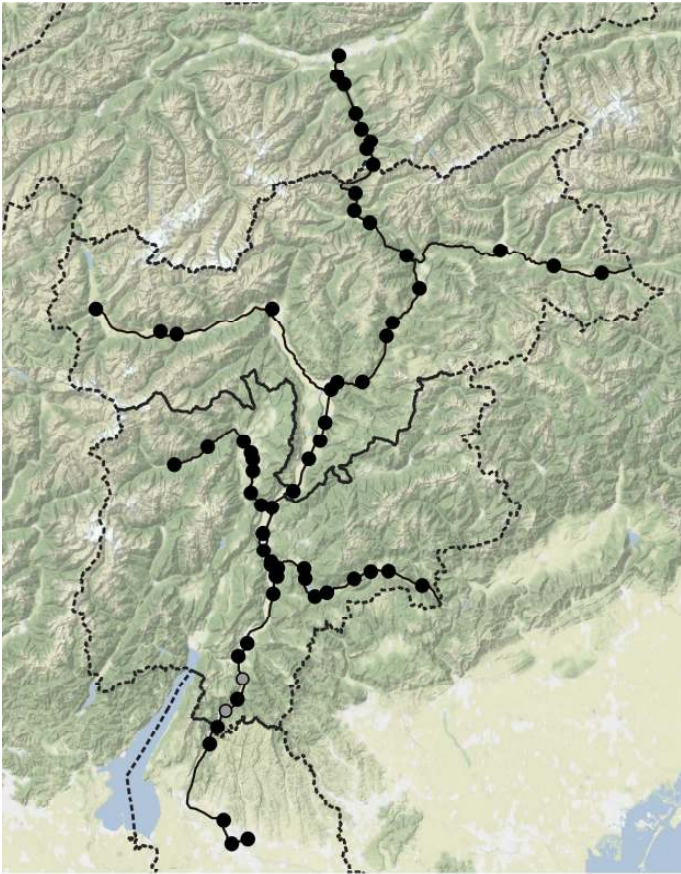

*Artemisia vulgaris*

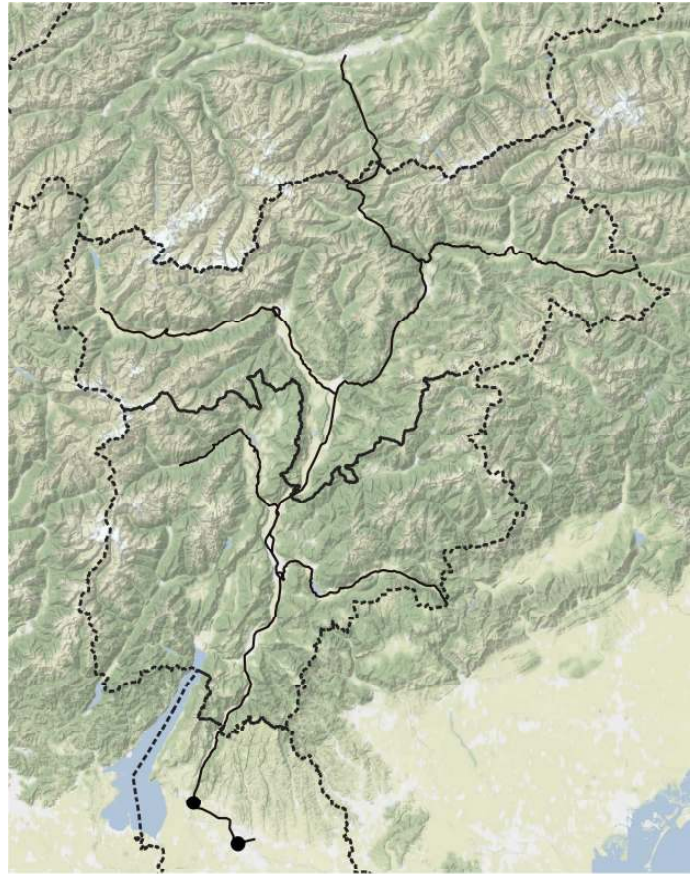

*Arum italicum* subsp. *italicum*

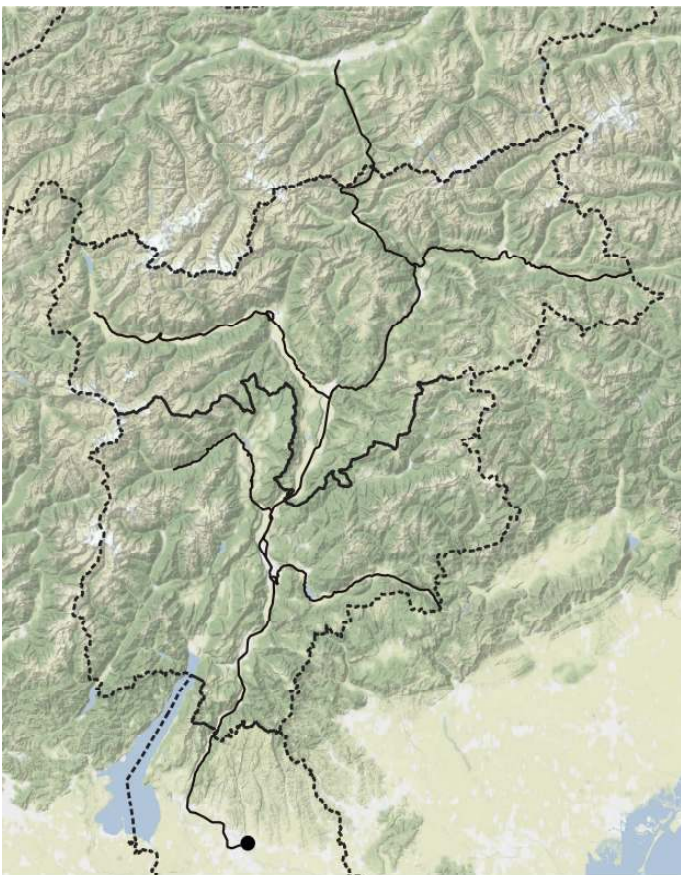

*Arundo donax*

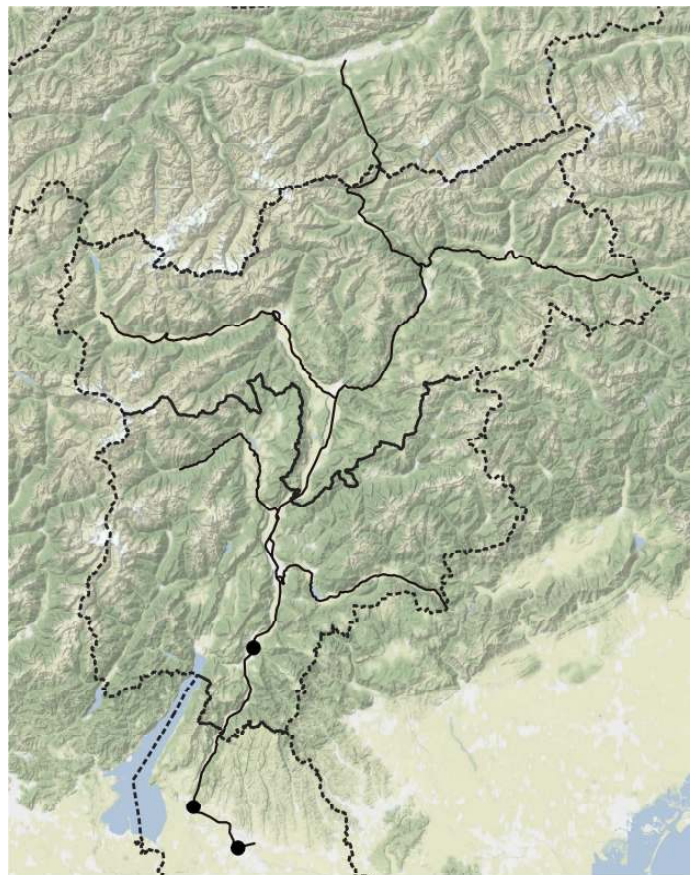

*Asparagus acutifolius*

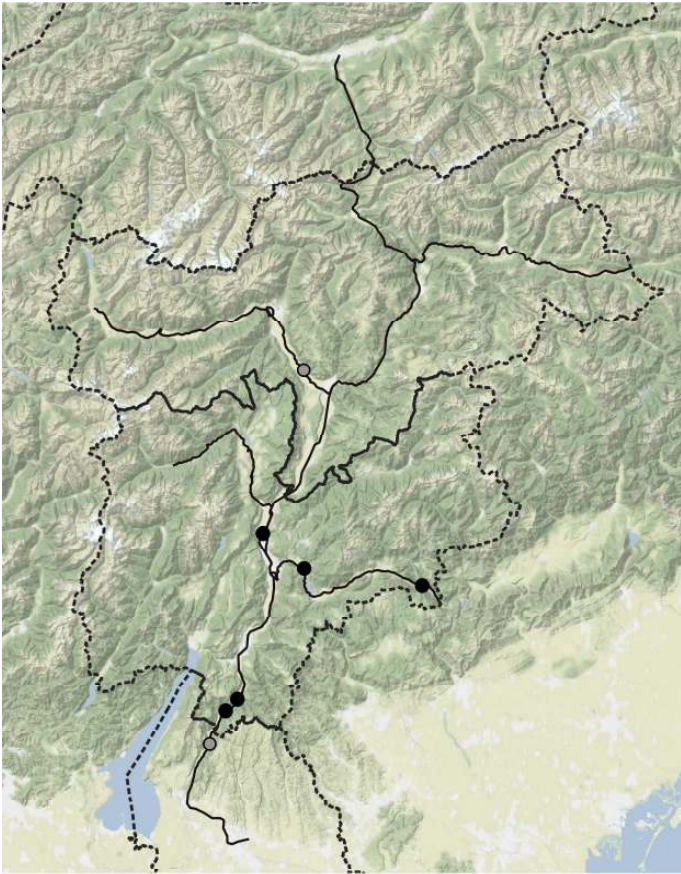

*Asparagus officinalis* subsp. *officinalis*

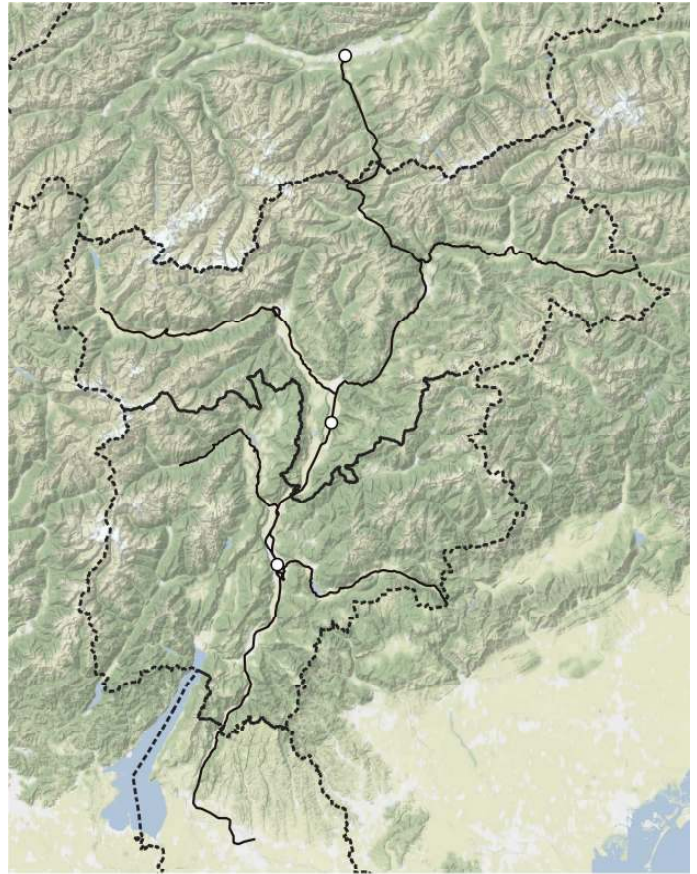

*Asperugo procumbens*



*Asperula arvensis*

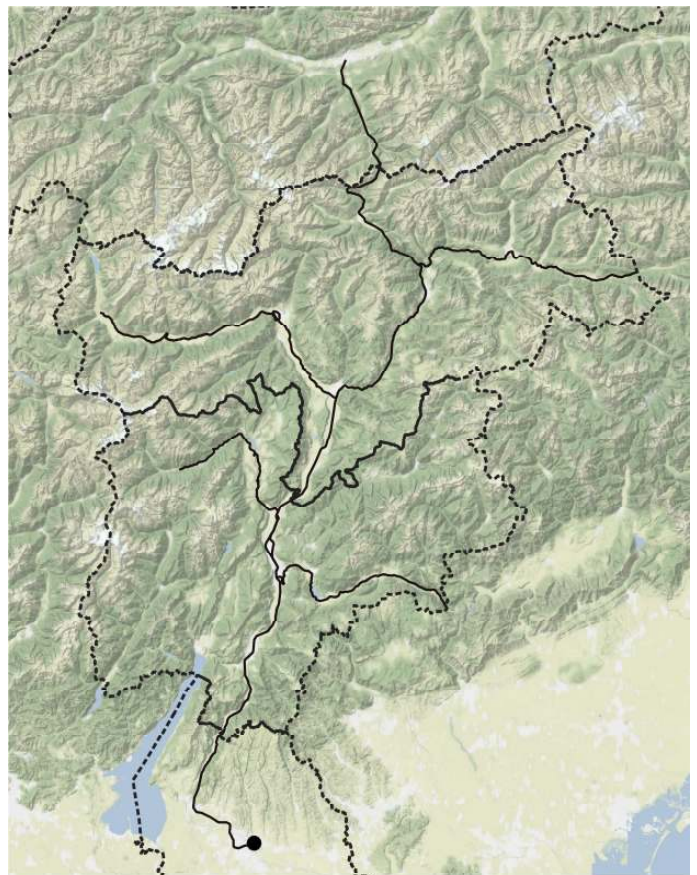

*Asphodelus fistulosus*

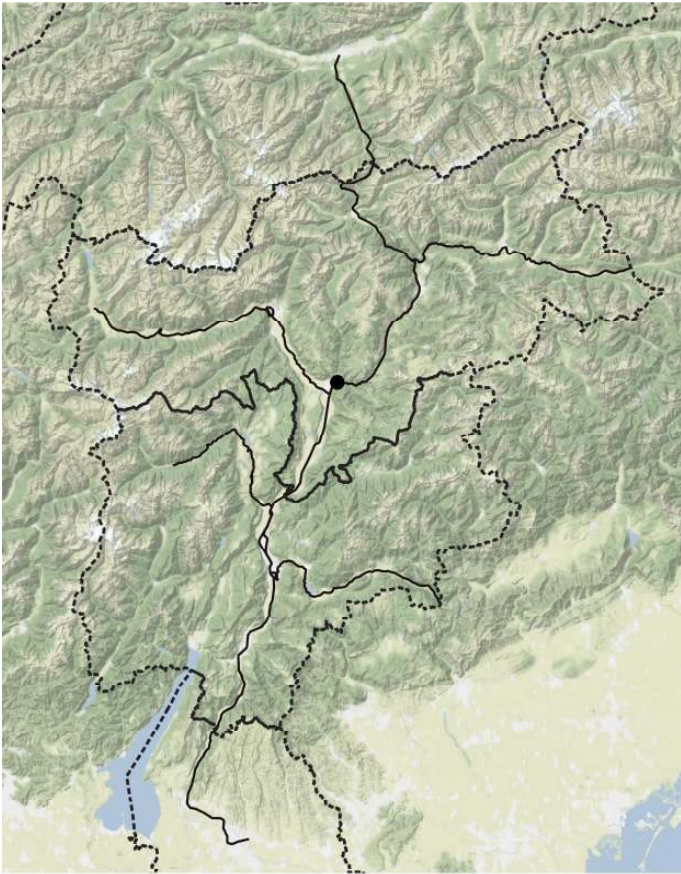

*Asplenium adiantum-nigrum* subsp. *adiantum-nigrum*

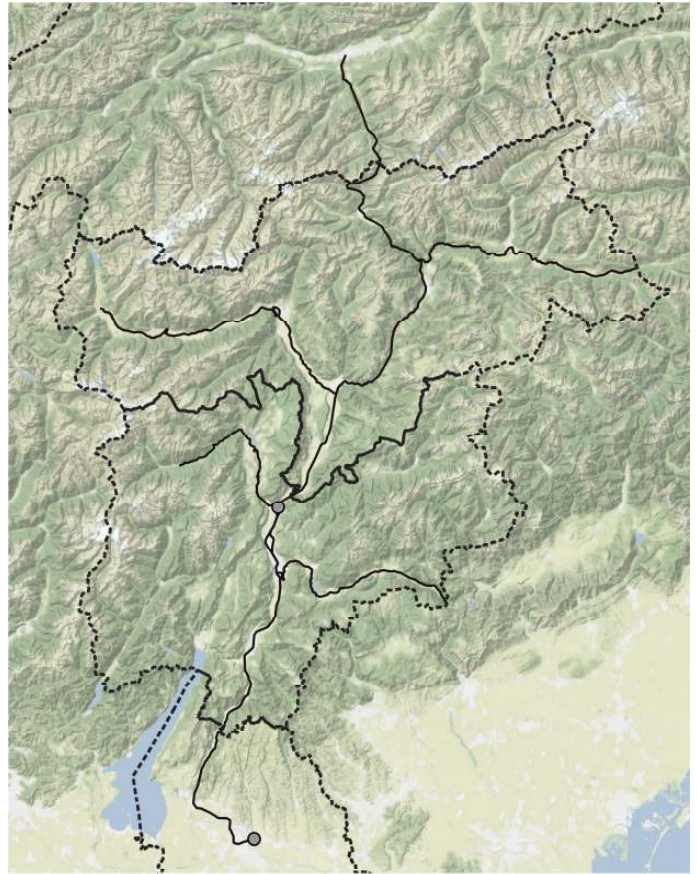

*Asplenium ceterach* subsp. *ceterach*

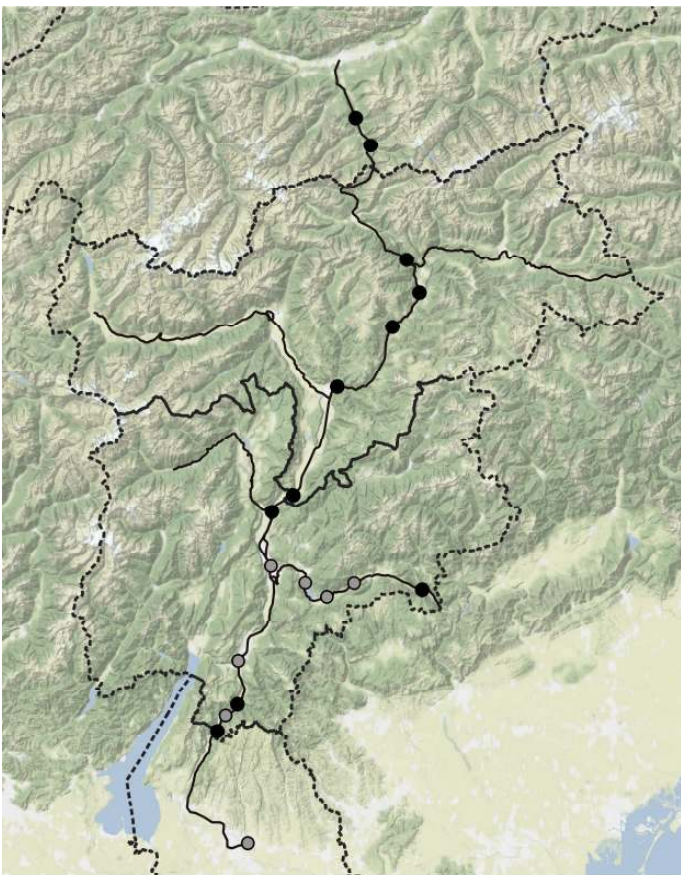

*Asplenium ruta-muraria*

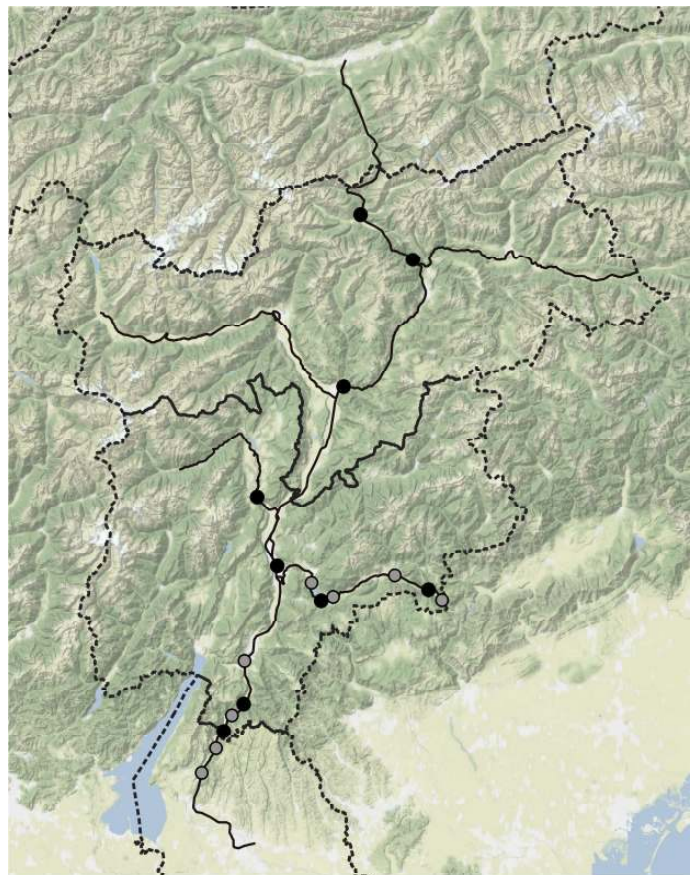

*Asplenium trichomanes*



*Aster amellus*

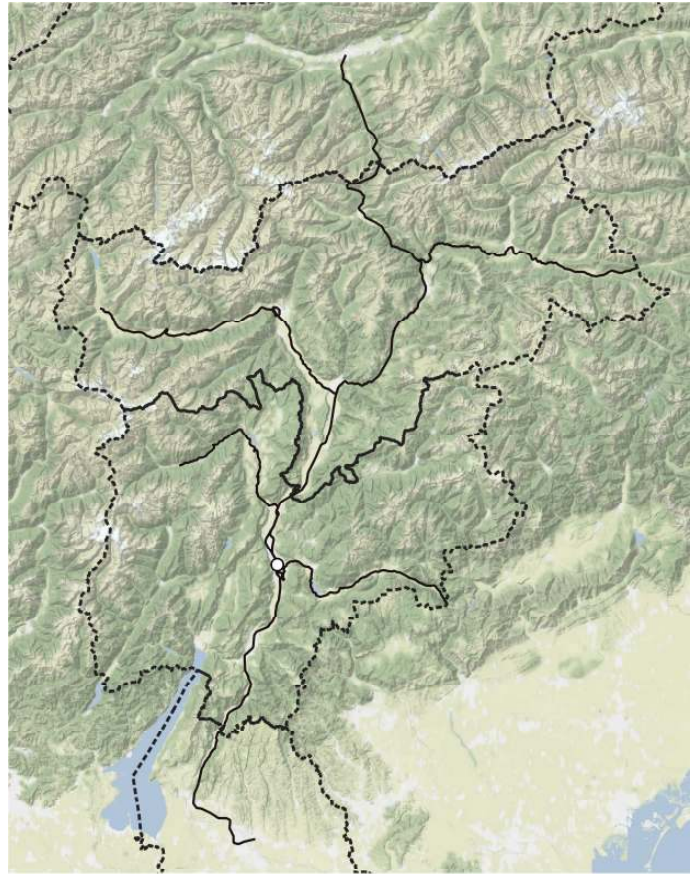

*Astragalus cicer*

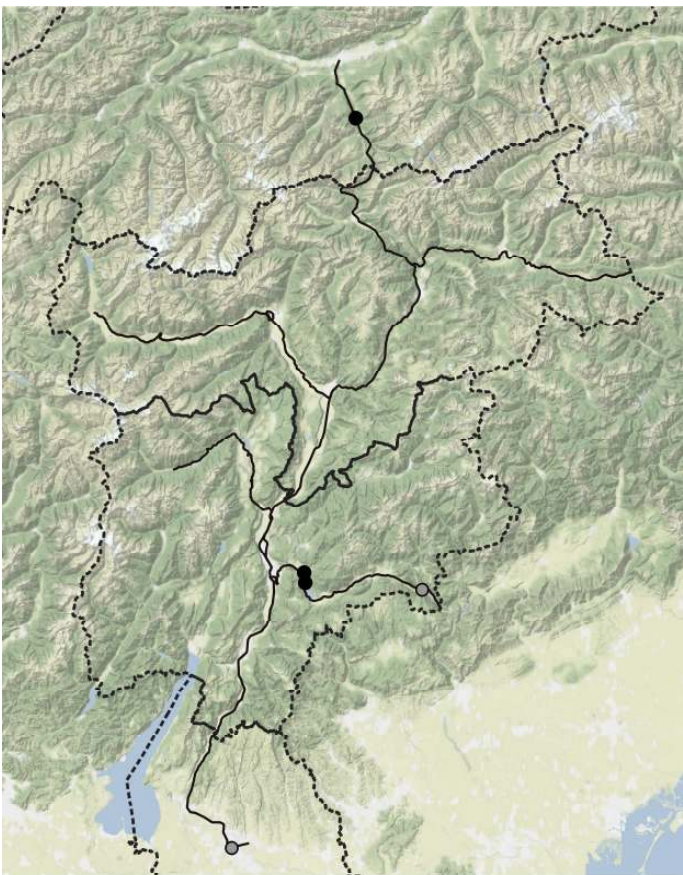

*Astragalus glycyphyllos*

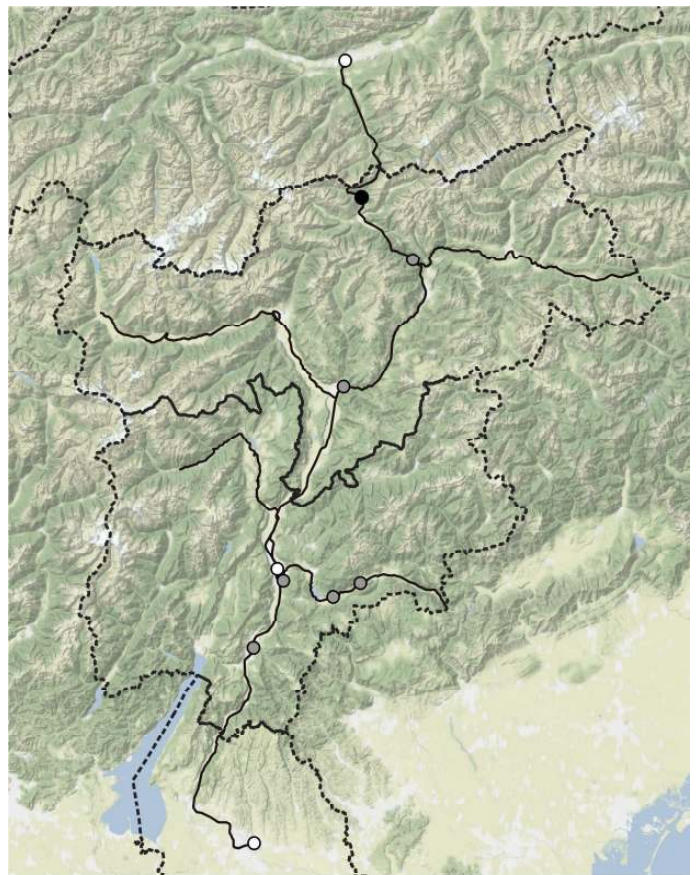

*Atriplex patula*

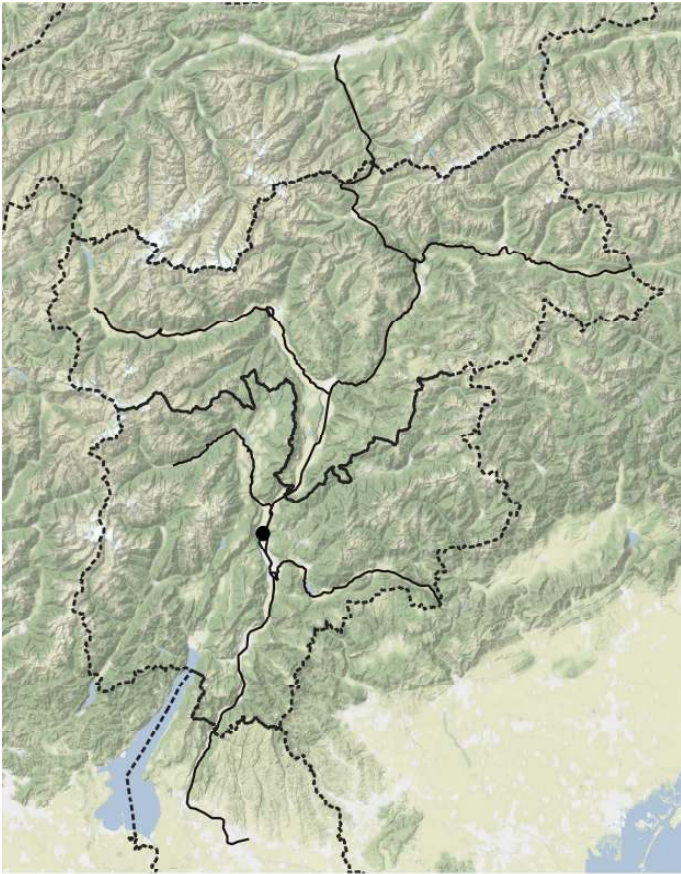

*Aurinia saxatilis subsp. saxatilis*

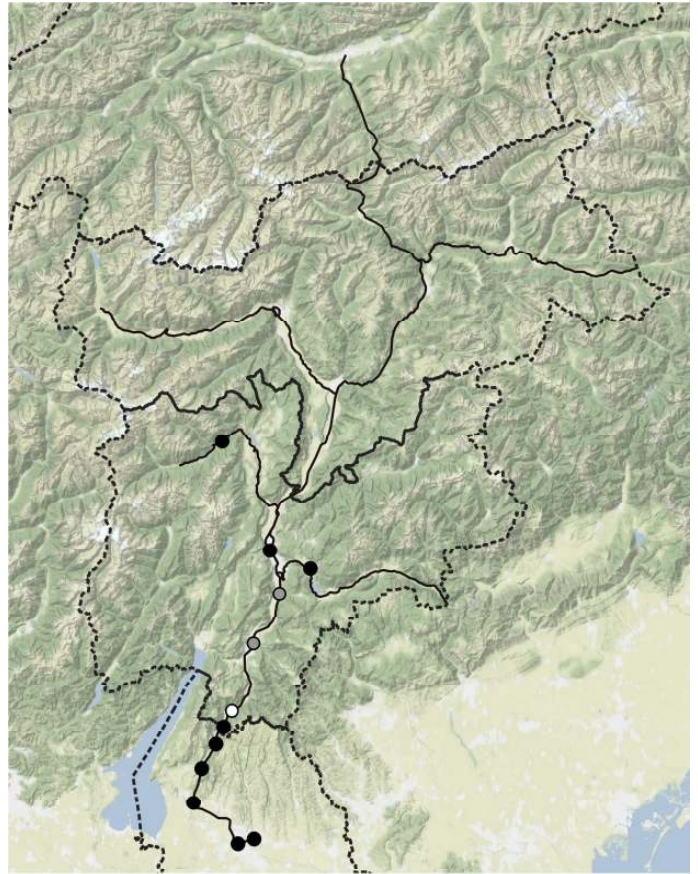

*Avena barbata*

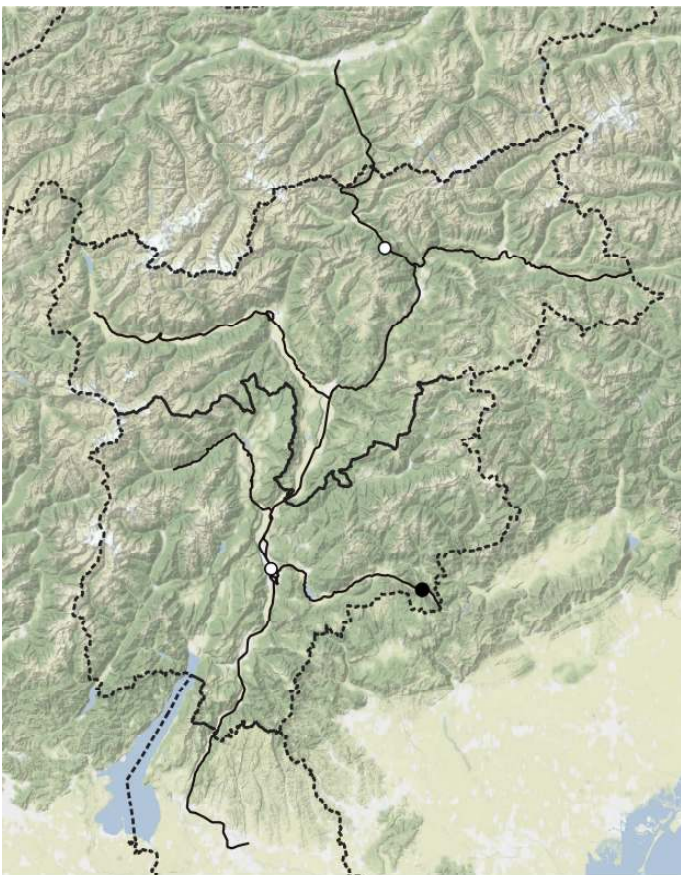

*Avena fatua subsp. fatua*

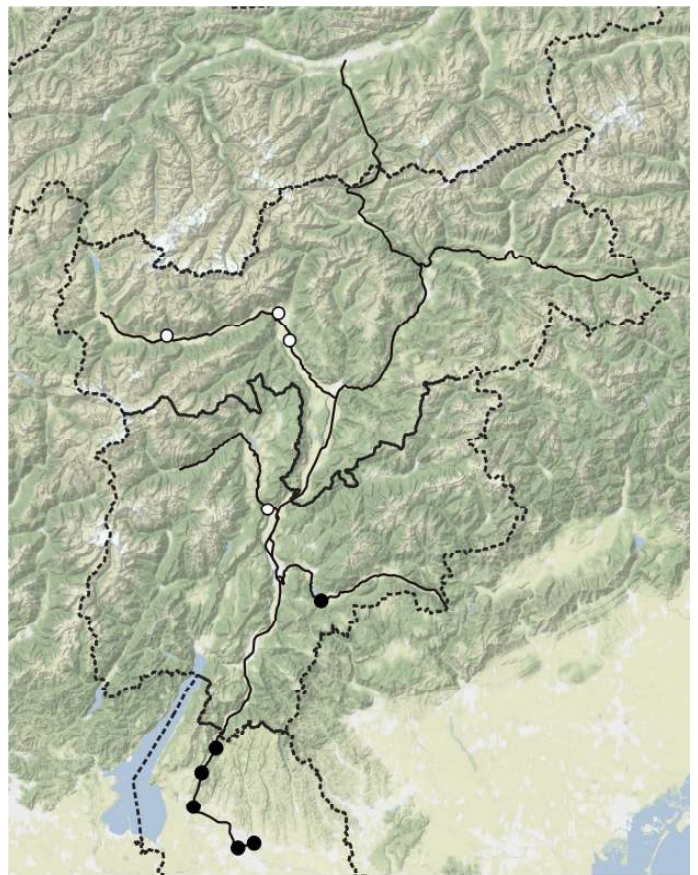

*Avena sterilis subsp. ludoviciana*



*Avena sterilis* subsp. *sterilis*

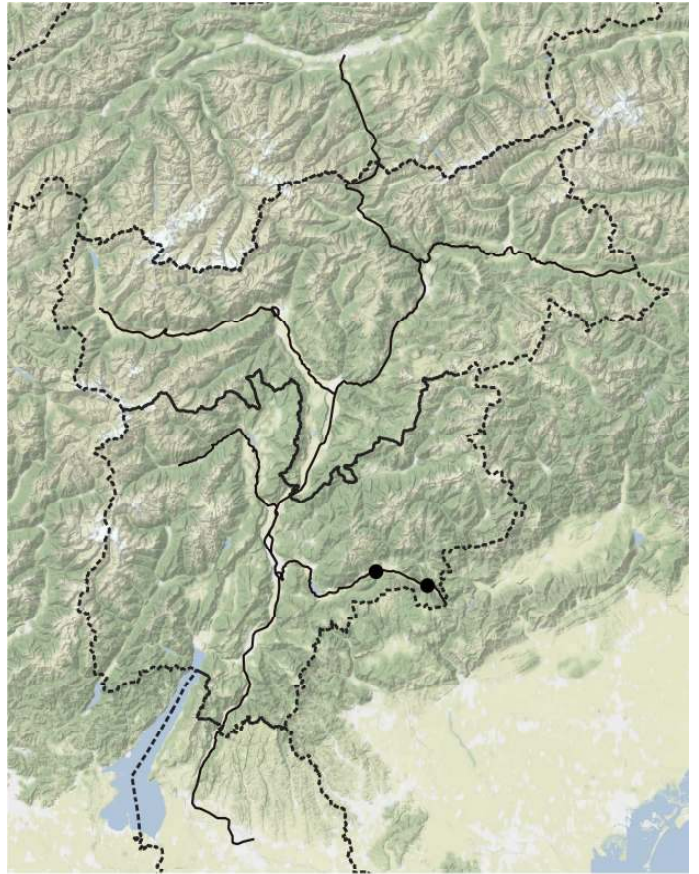

*Avenula pubescens*



*Ballota nigra* subsp. *meridionalis*

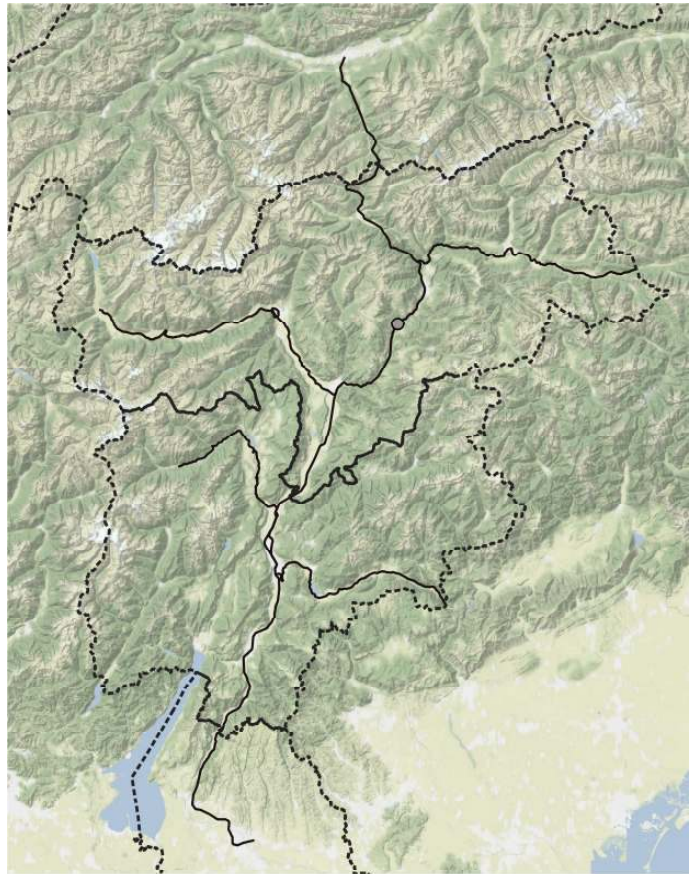

*Ballota nigra* subsp. *nigra*



*Barbarea intermedia*

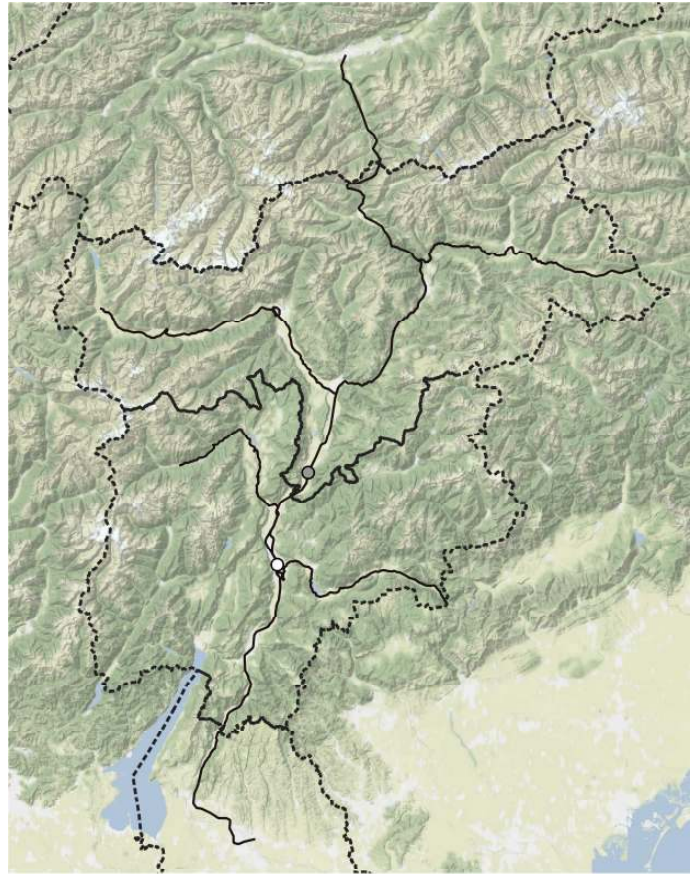

*Barbarea verna*

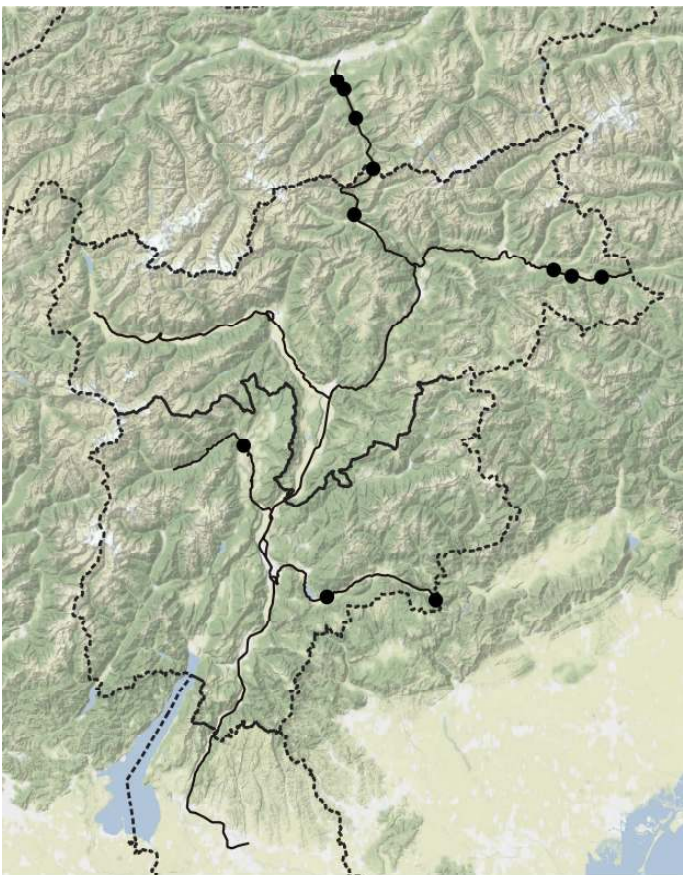

*Barbarea vulgaris*

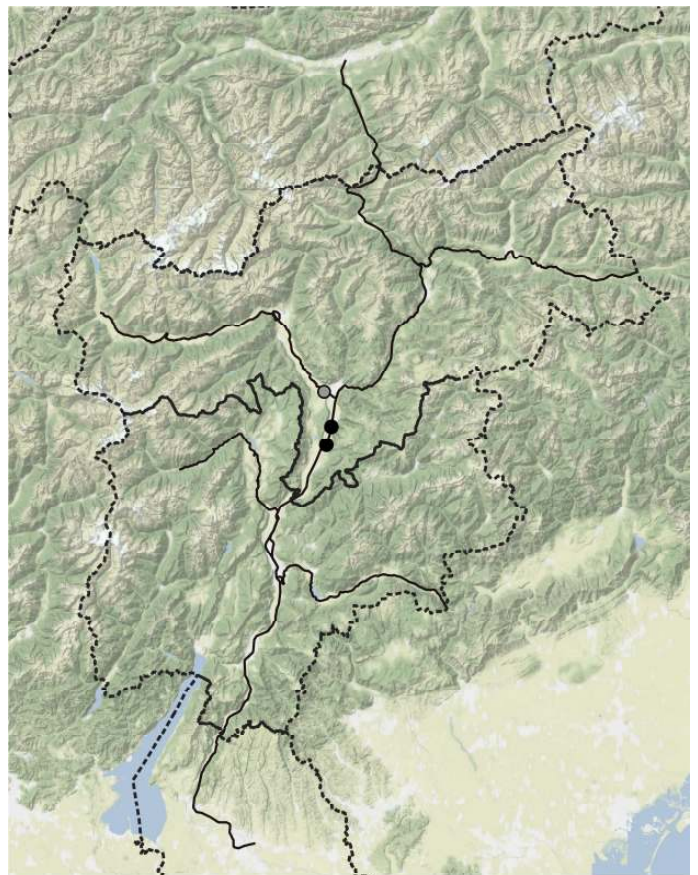

*Bassia scoparia*





*Bellardia viscosa*

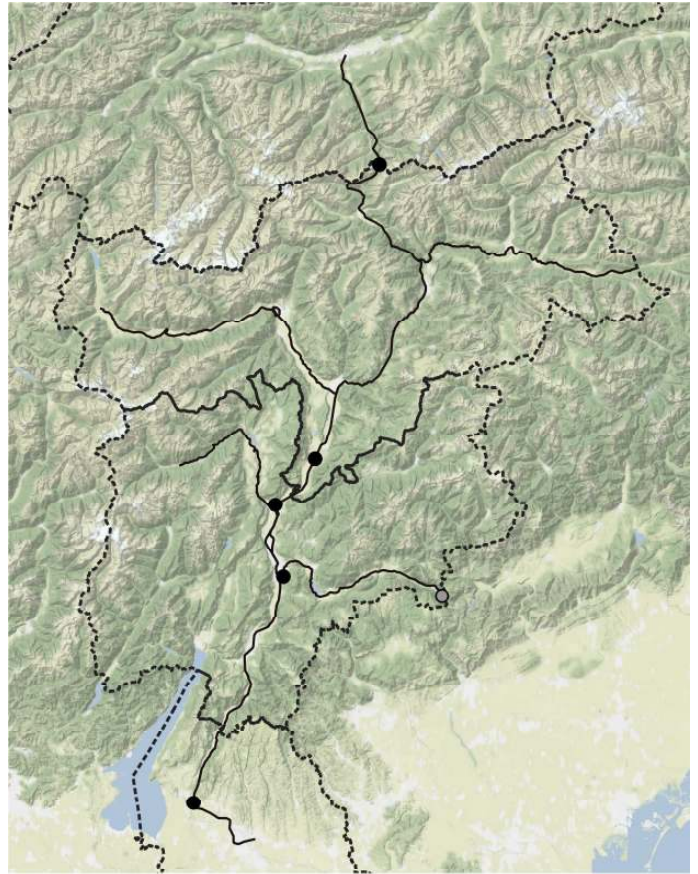

*Bellis perennis*

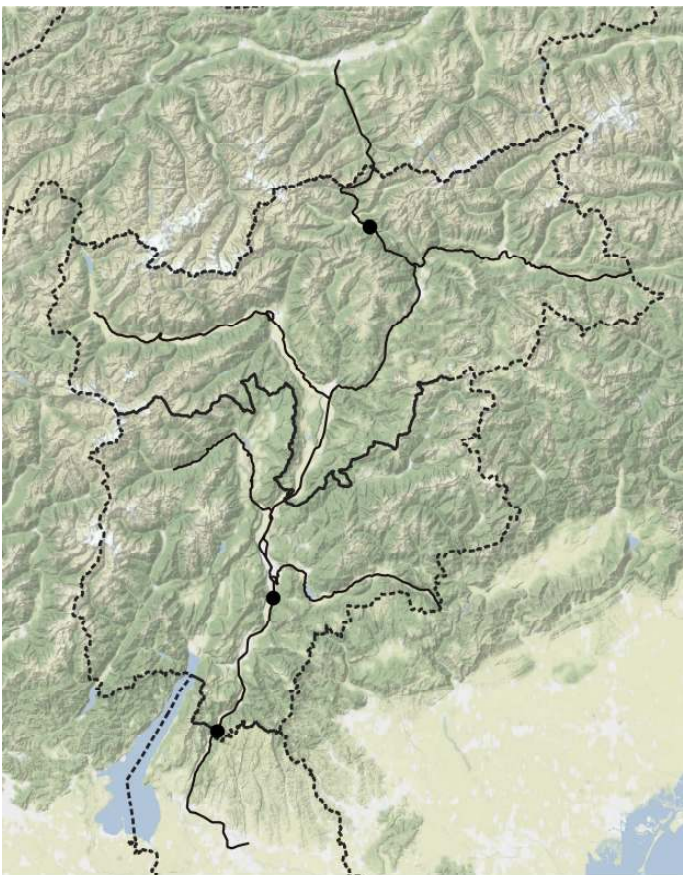

*Berberis vulgaris*

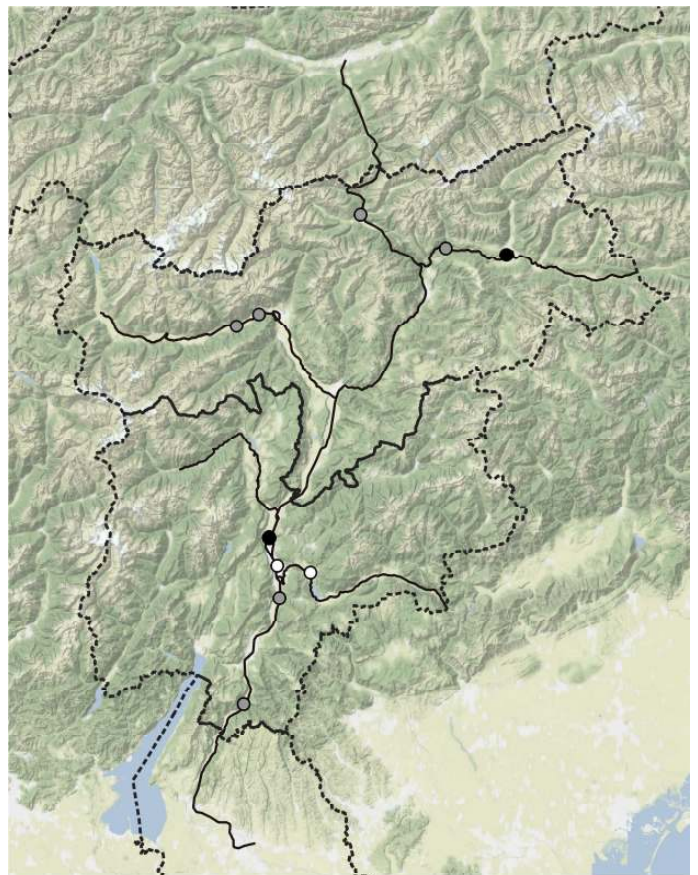

*Berteroa incana*



*Berula erecta*

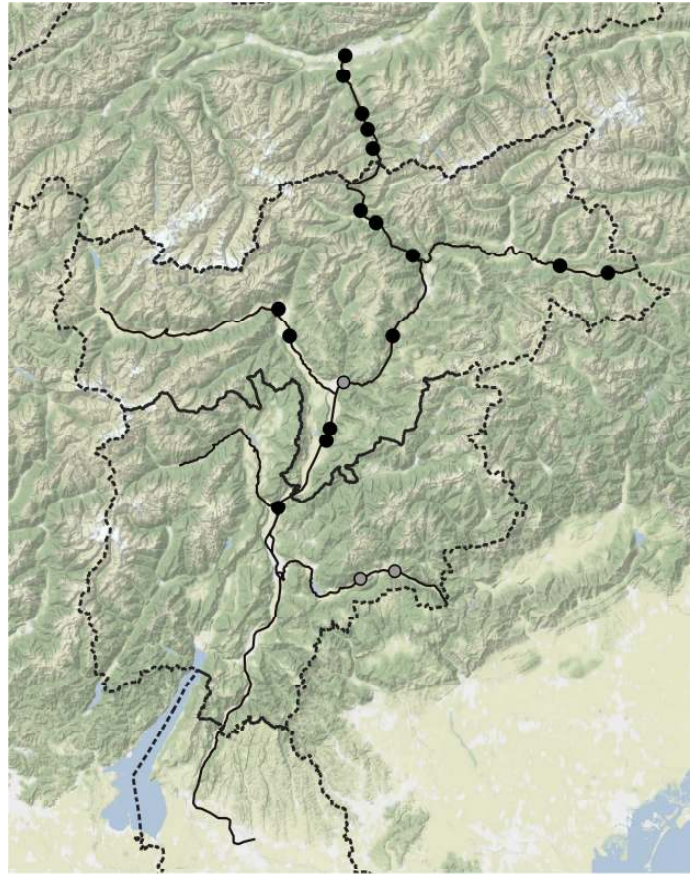

*Betula pendula*

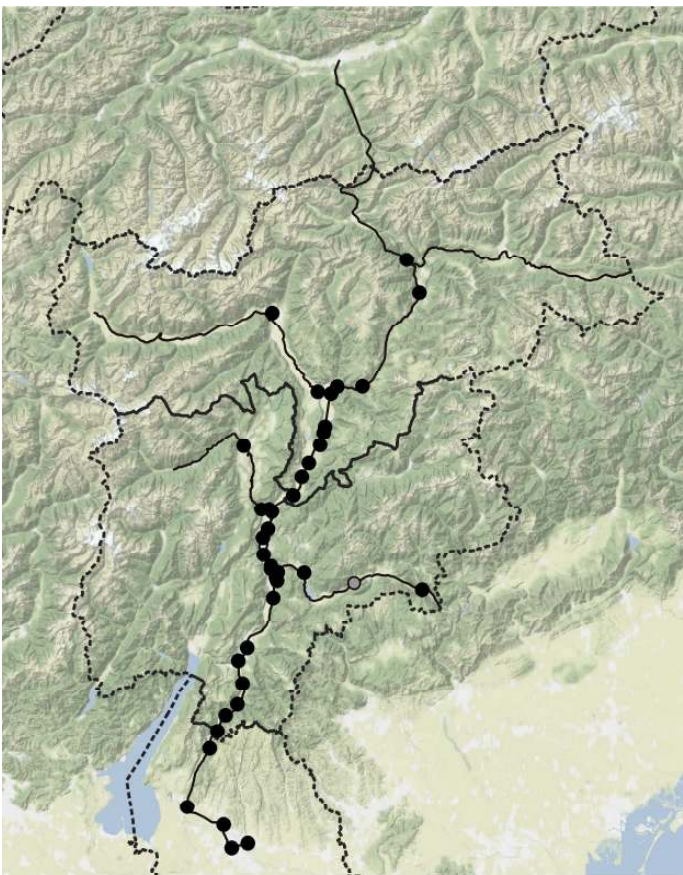

*Bidens bipinnata*

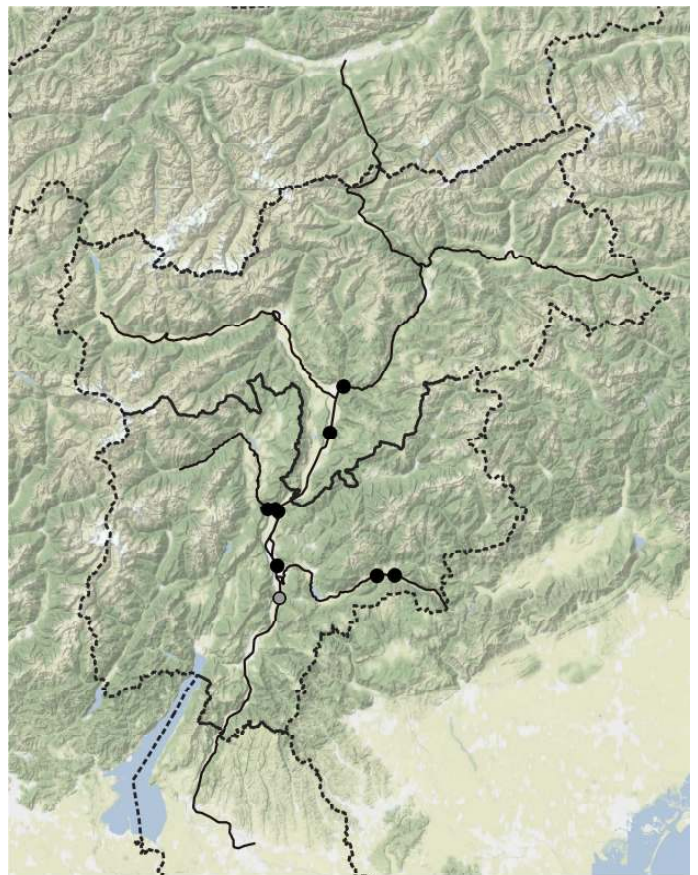

*Bidens frondosa*

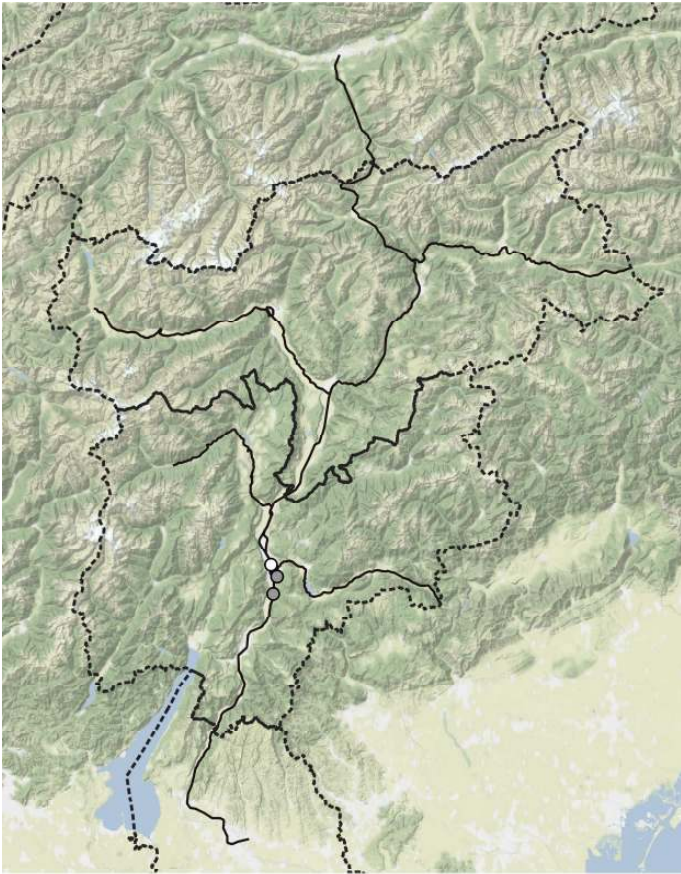

*Bidens tripartita subsp. tripartita*

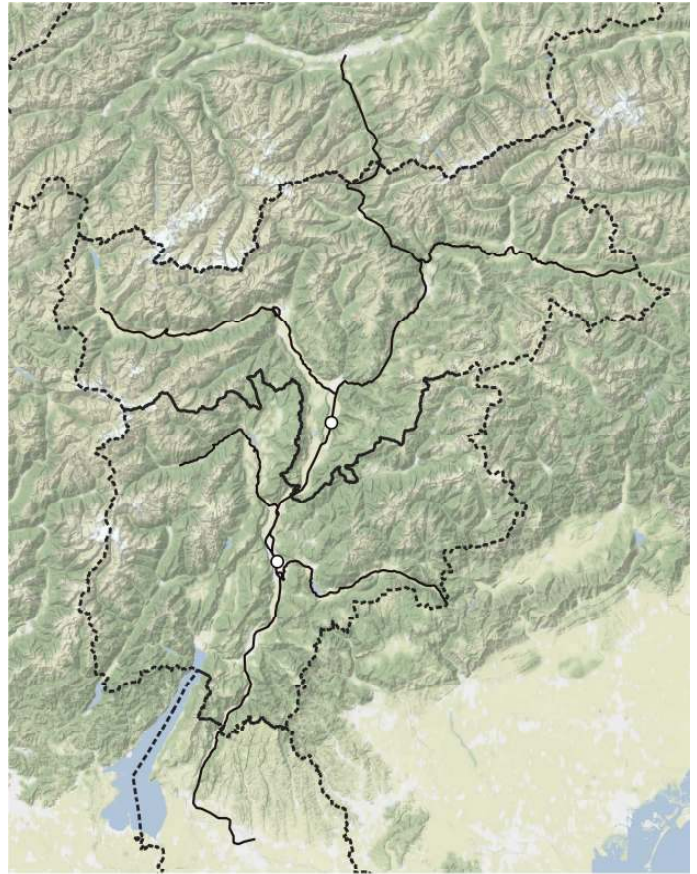

*Bifora radians*

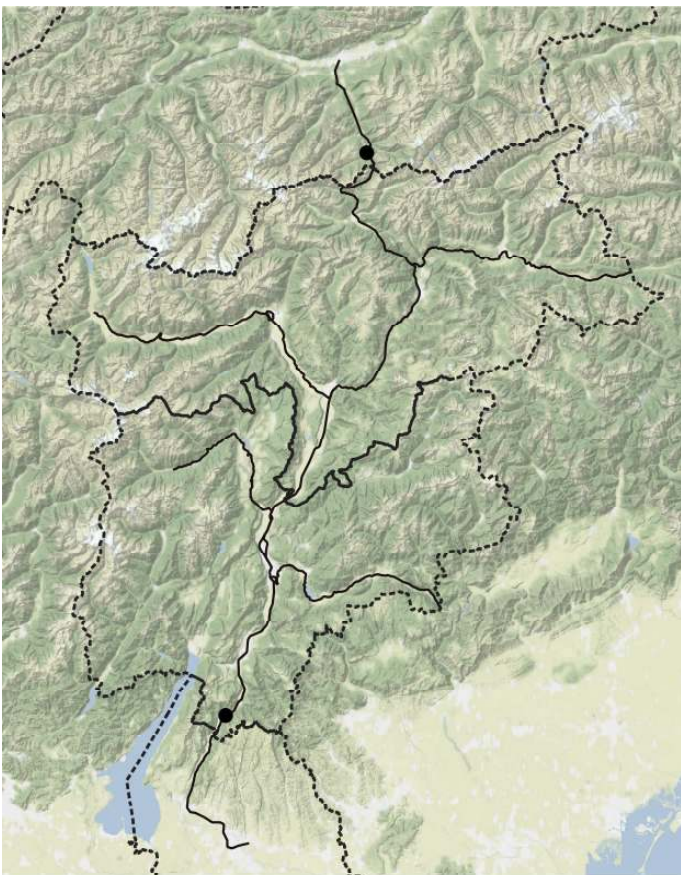

*Biscutella laevigata subsp. laevigata*

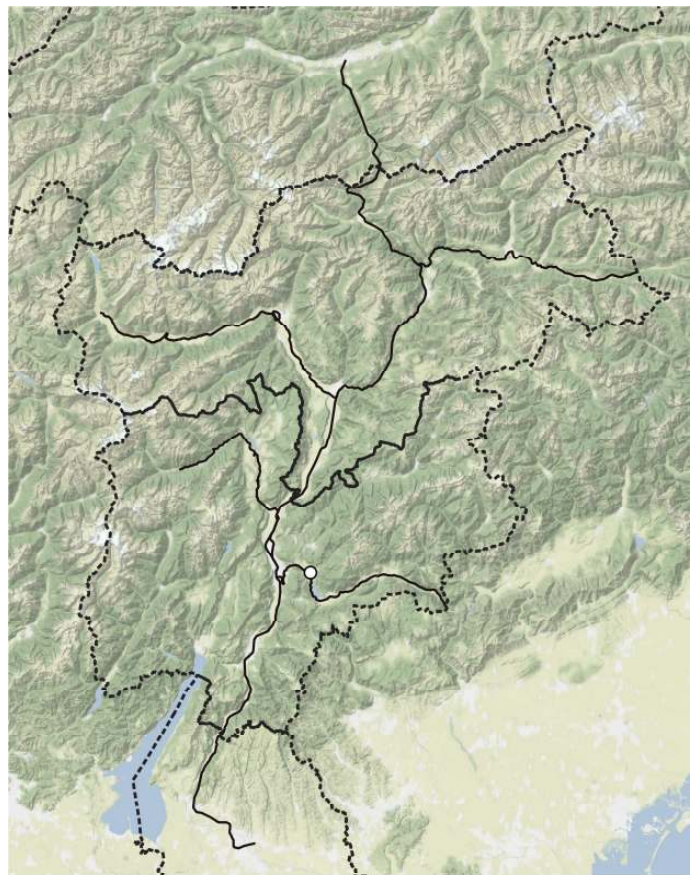

*Bituminaria bituminosa*

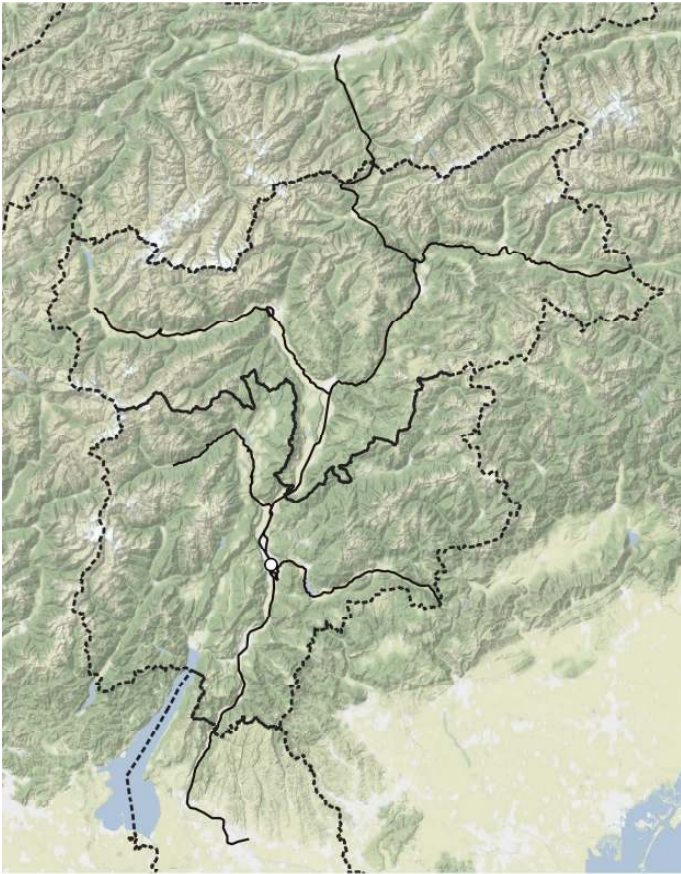

*Blitum bonus-henicus*

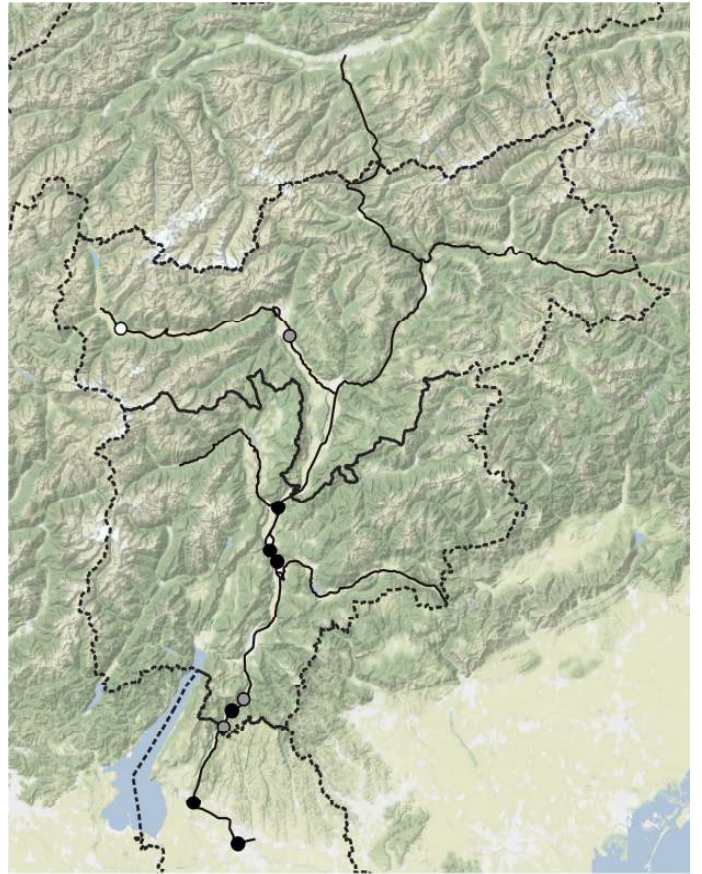

*Bothriochloa ischaemum*



*Botrychium lunaria*

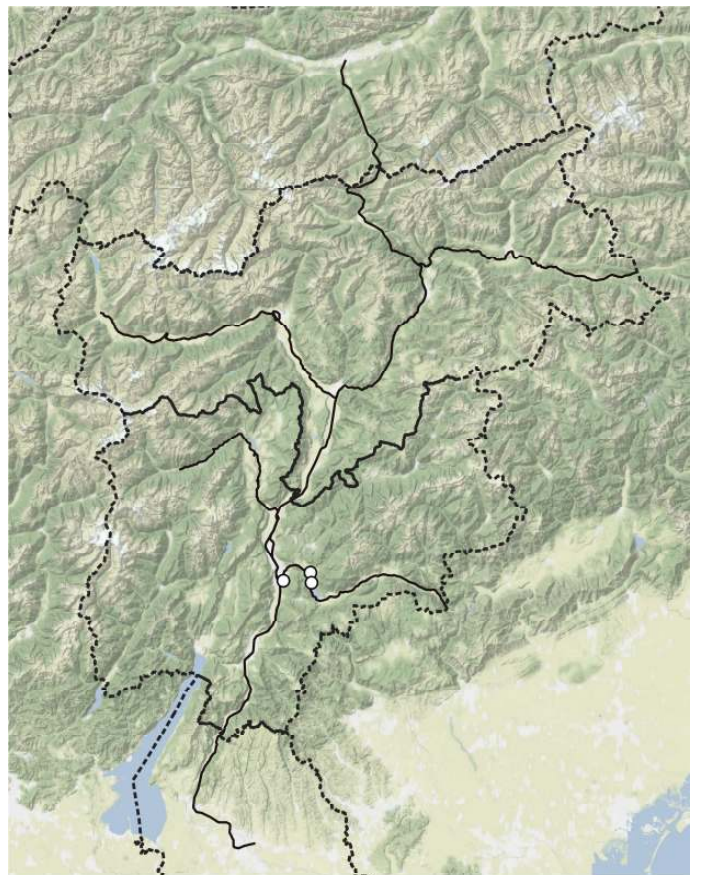

*Brachypodium distachyon*

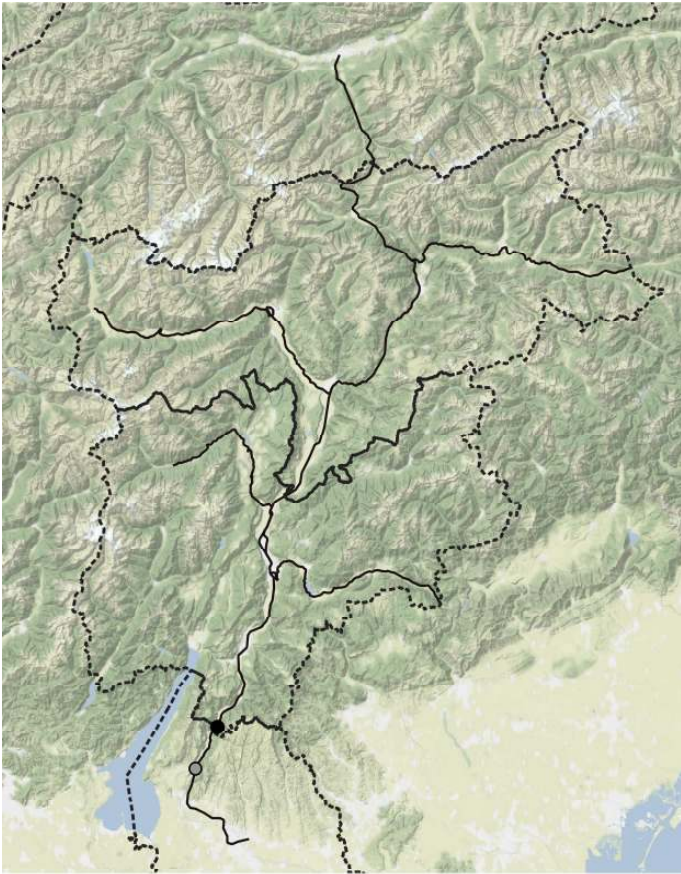

*Brachypodium rupestre*

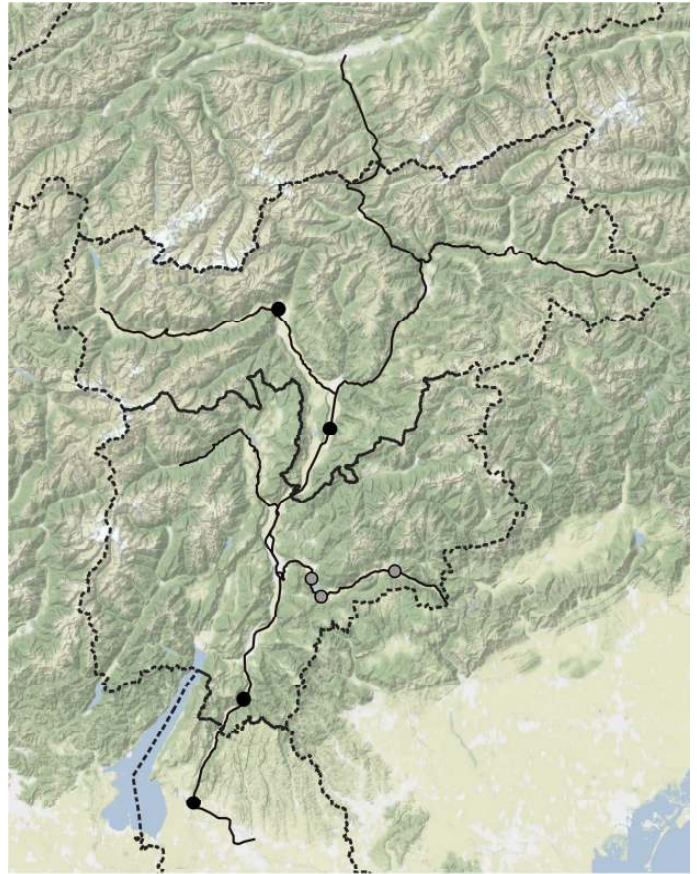

*Brachypodium sylvaticum* subsp. *sylvaticum*



*Brassica elongata* subsp. *integrifolia*

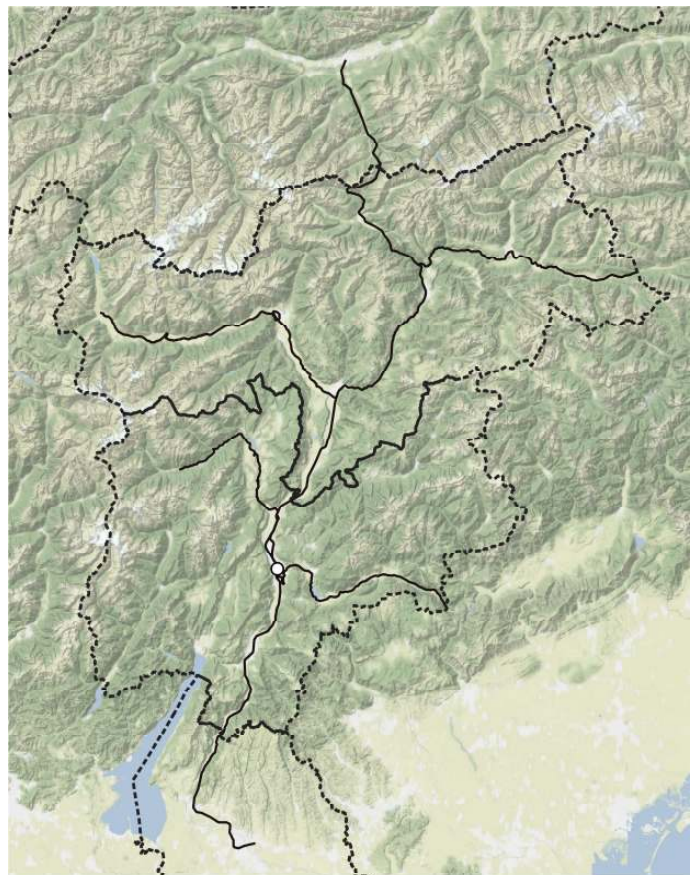

*Brassica juncea*

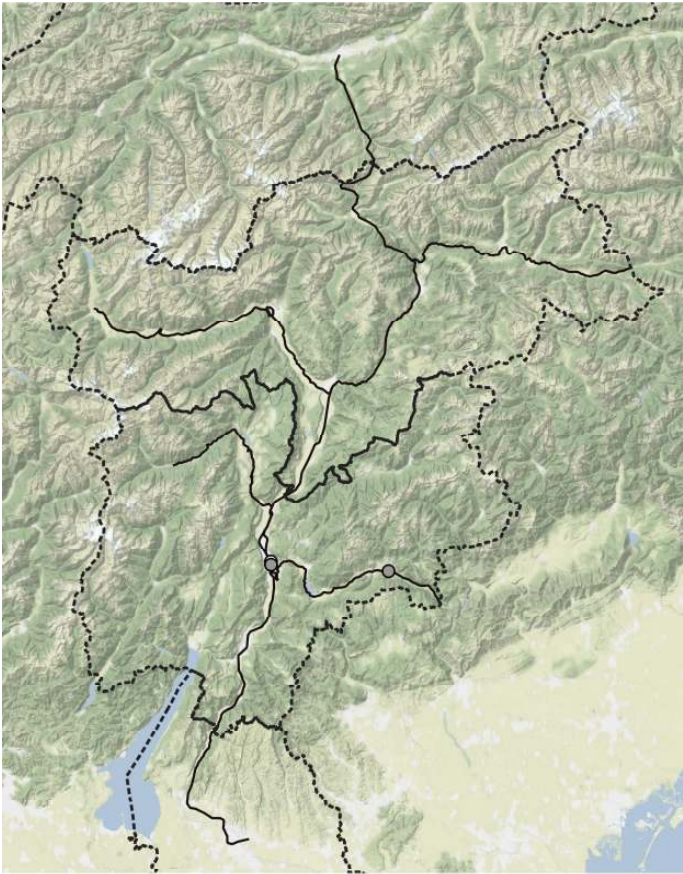

*Brassica napus*

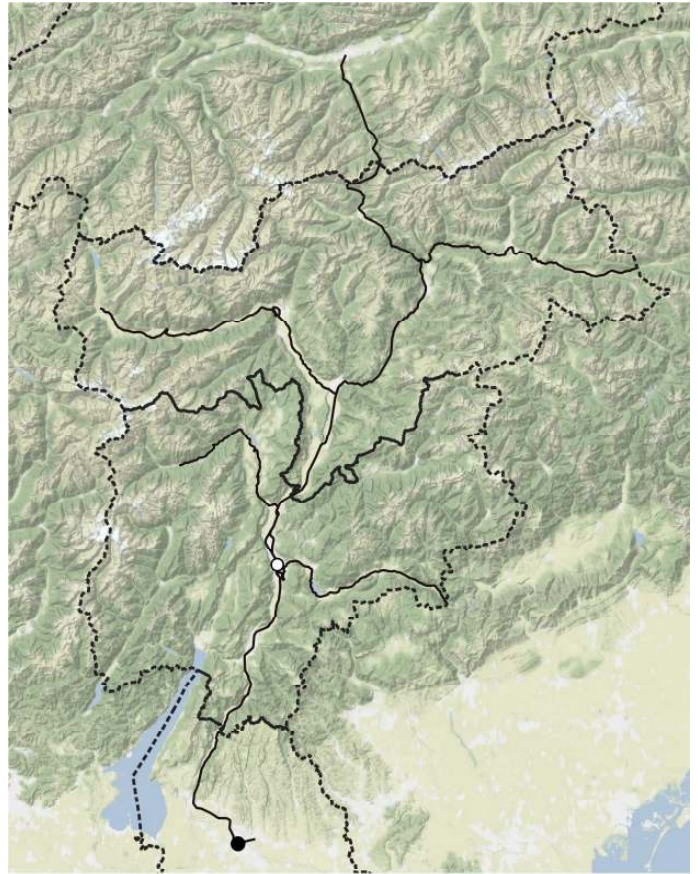

*Brassica oleracea*



*Brassica rapa*

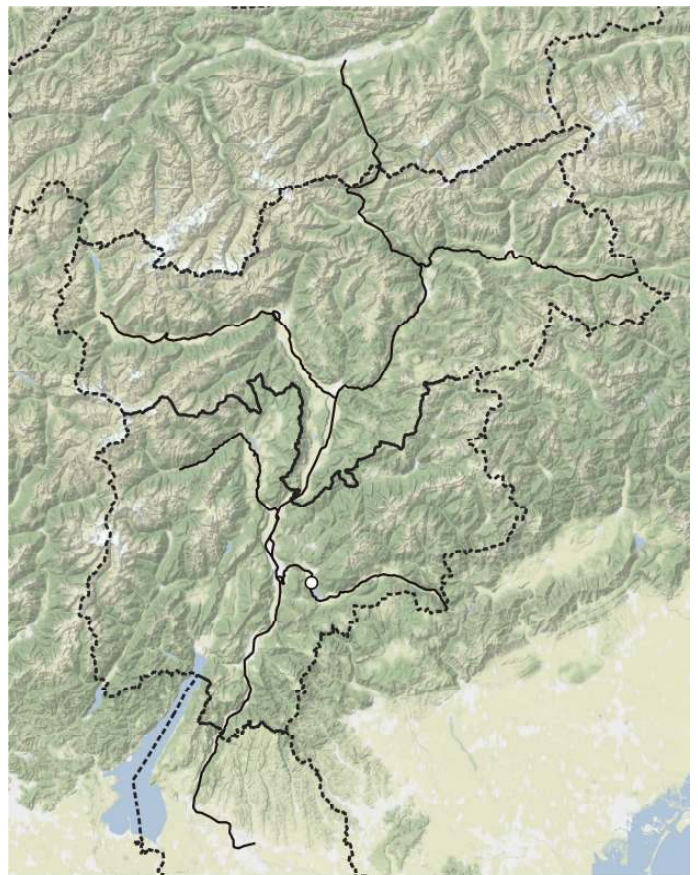

*Briza minor*



*Bromopsis condensata subsp. microtricha*

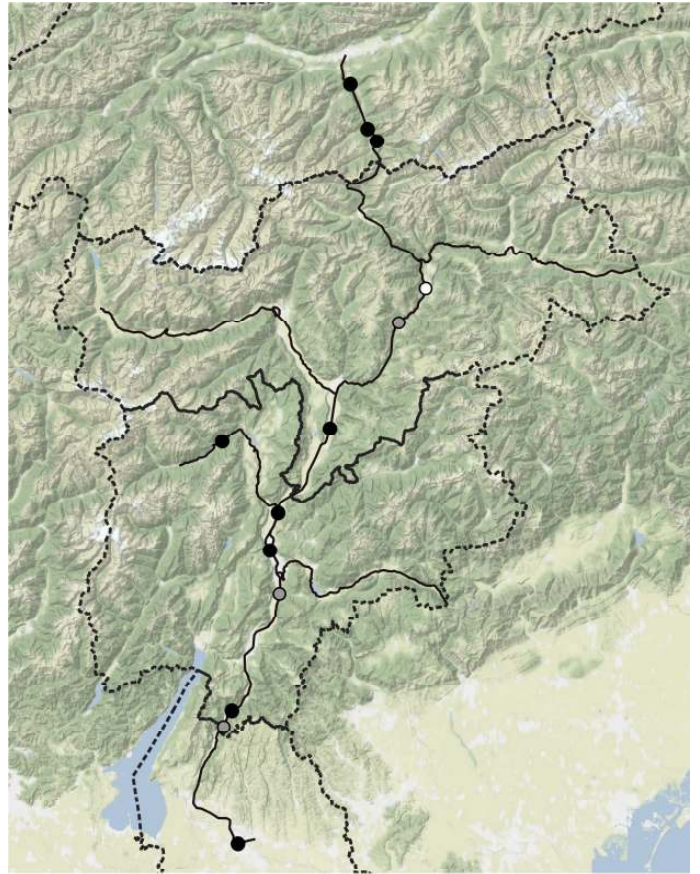

*Bromopsis erecta*

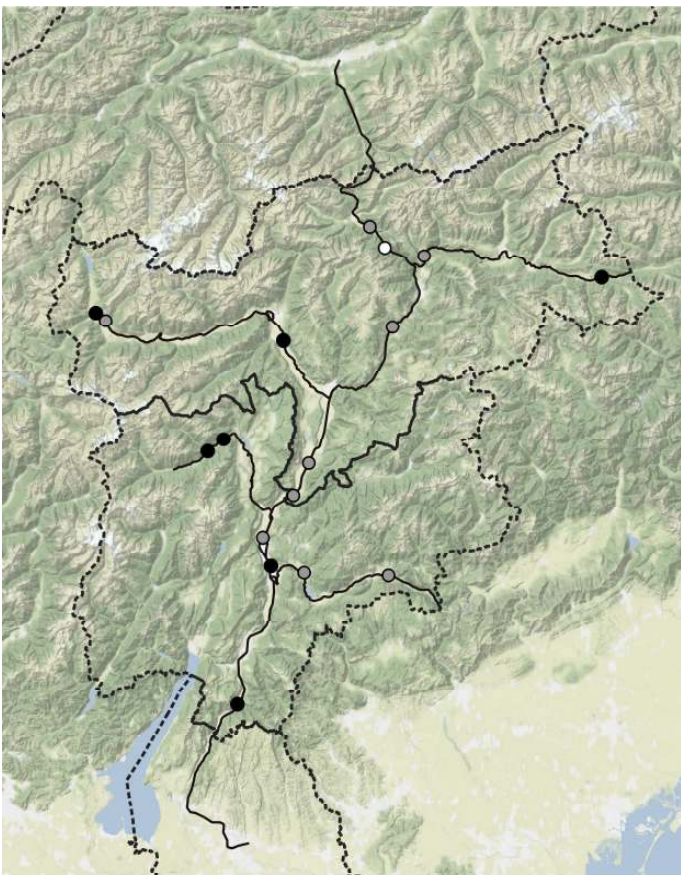

*Bromopsis inermis subsp. inermis*

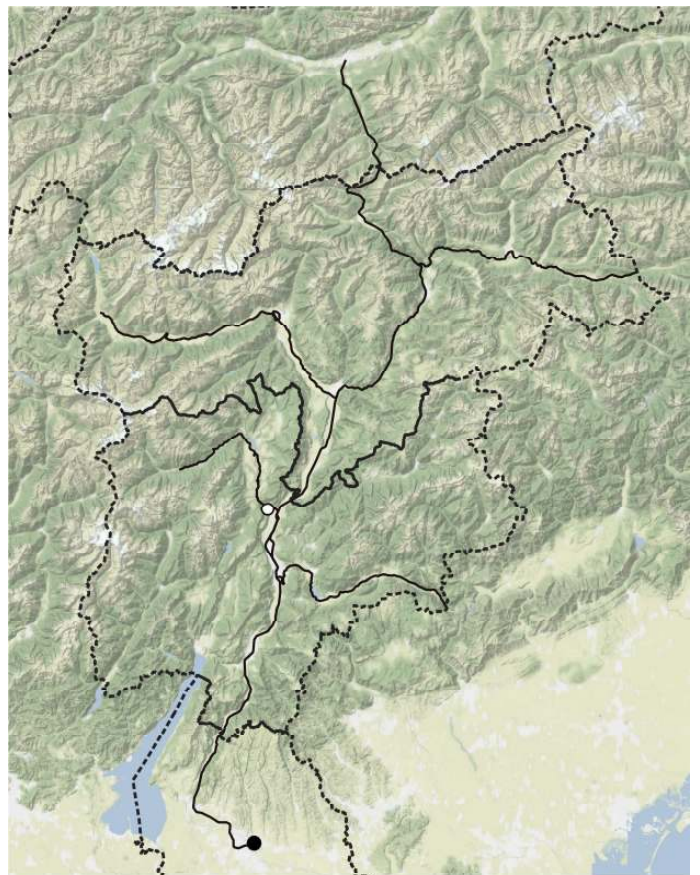

*Bromus arvensis subsp. arvensis*



*Bromus commutatus* subsp. *commutatus*

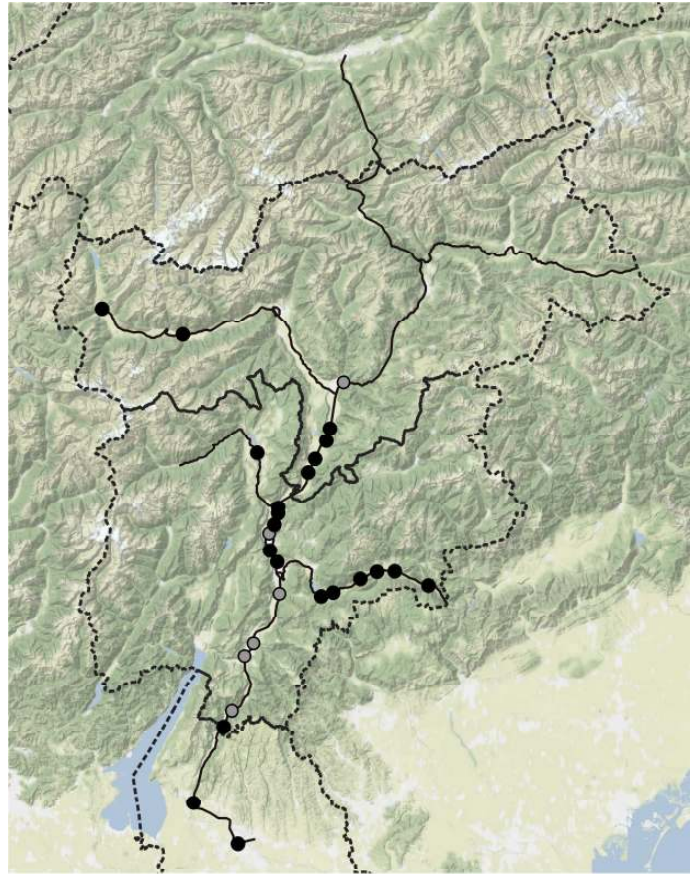

*Bromus hordeaceus* subsp. *hordeaceus*

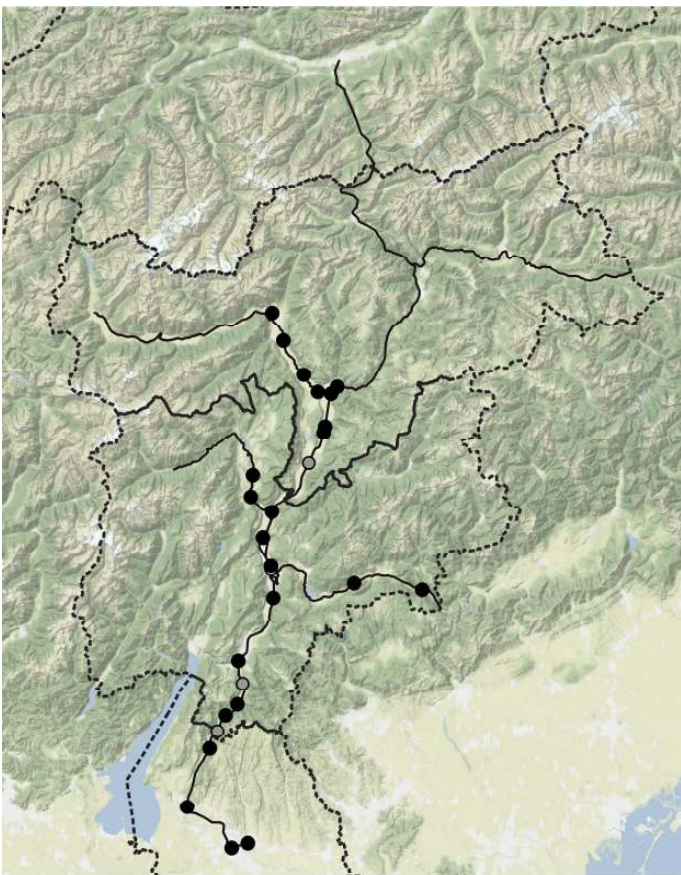

*Bromus japonicus*

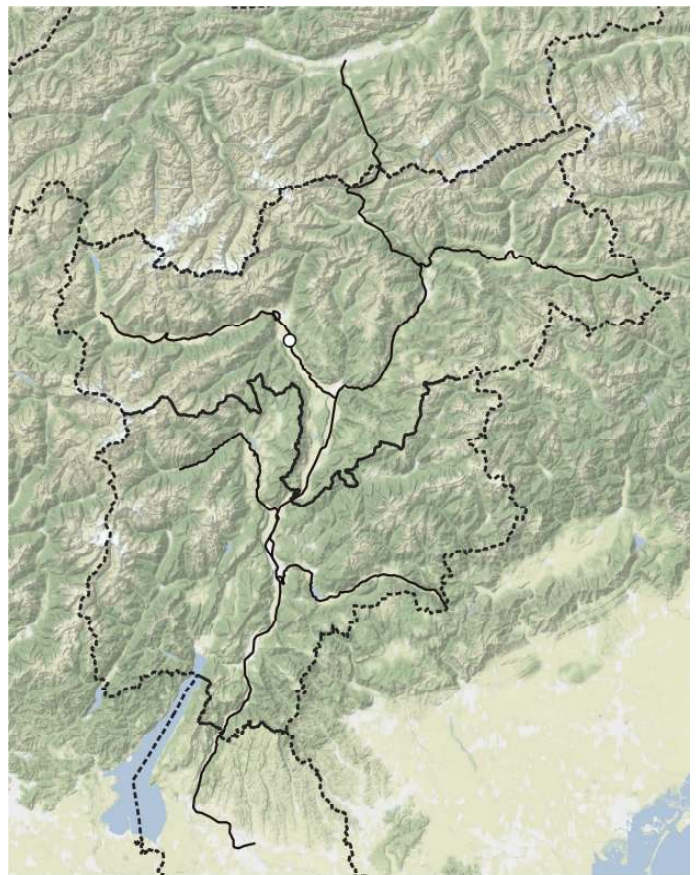

*Bromus lanceolatus*





*Bromus lepidus*

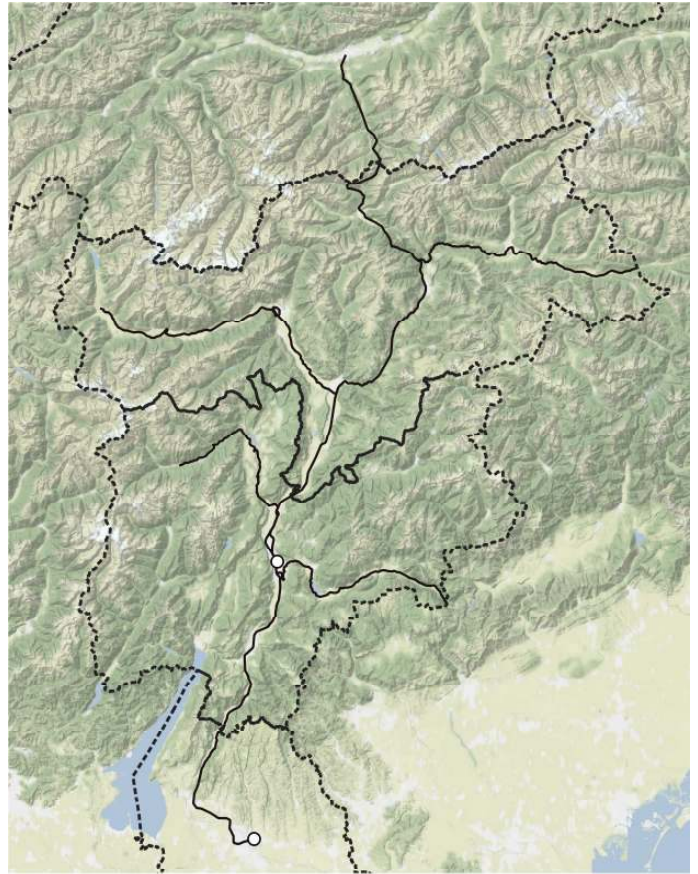

*Bromus secalinus*

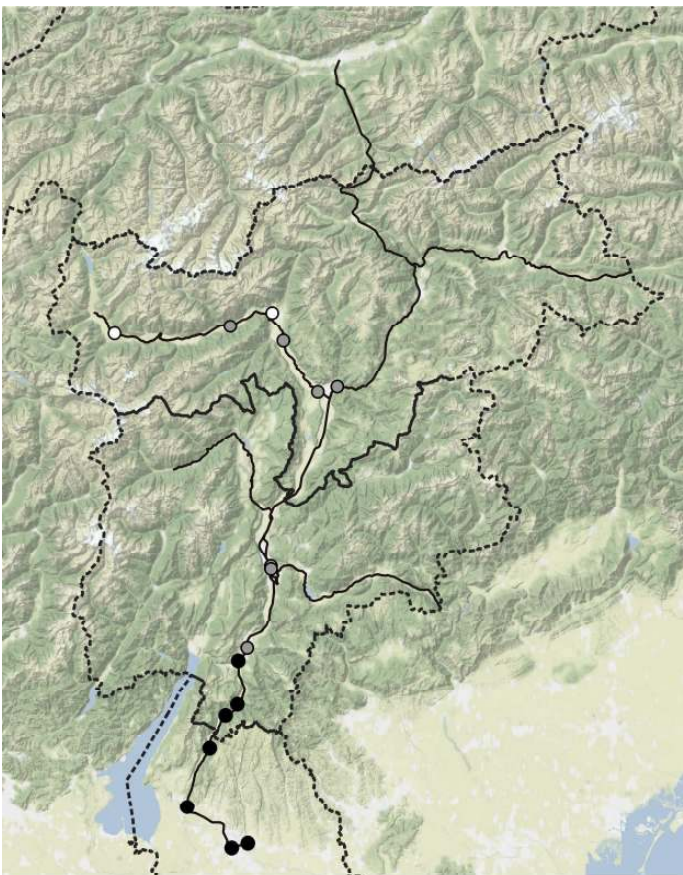

*Bromus squarrosus* subsp. *squarrosus*

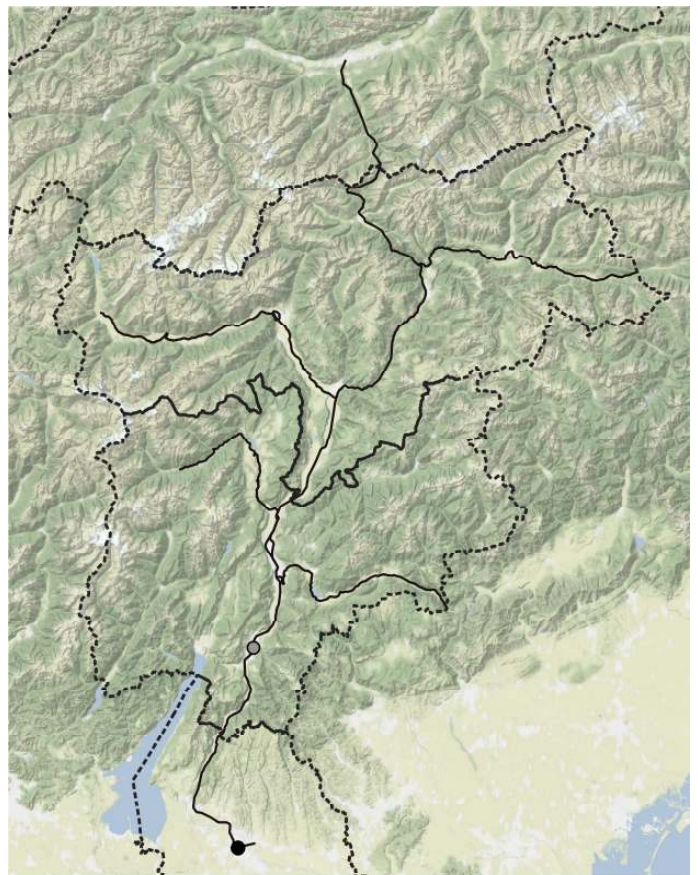

*Broussonetia papyrifera*

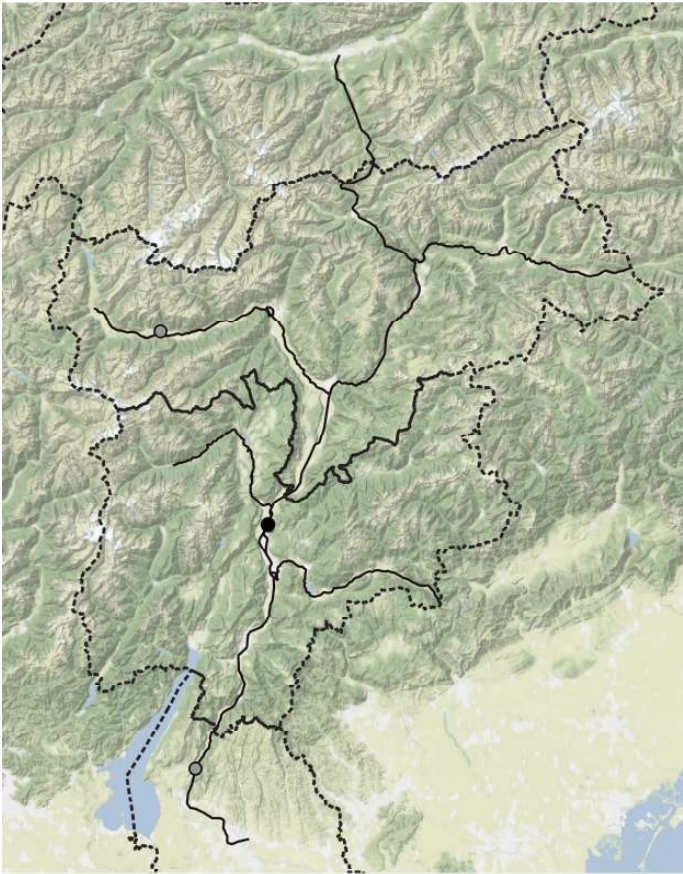

*Bryonia dioica*

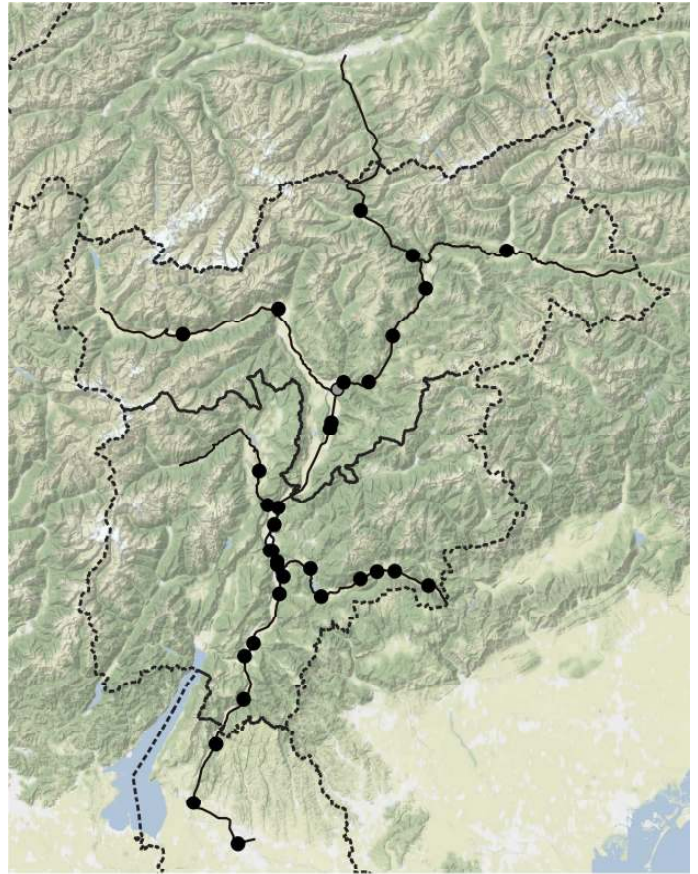

*Buddleja davidii*

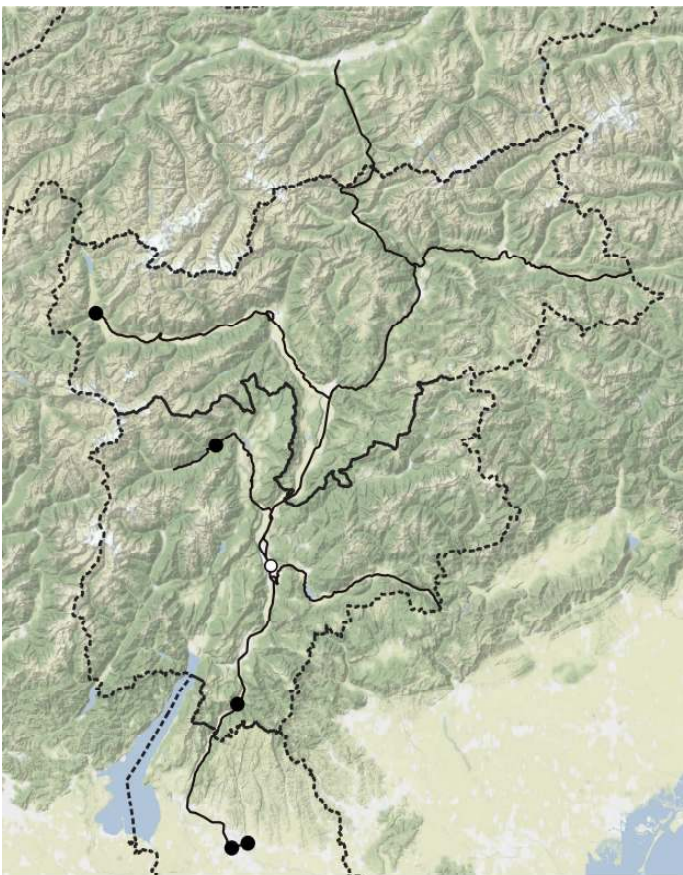

*Buglossoides arvensis* Aggreg.

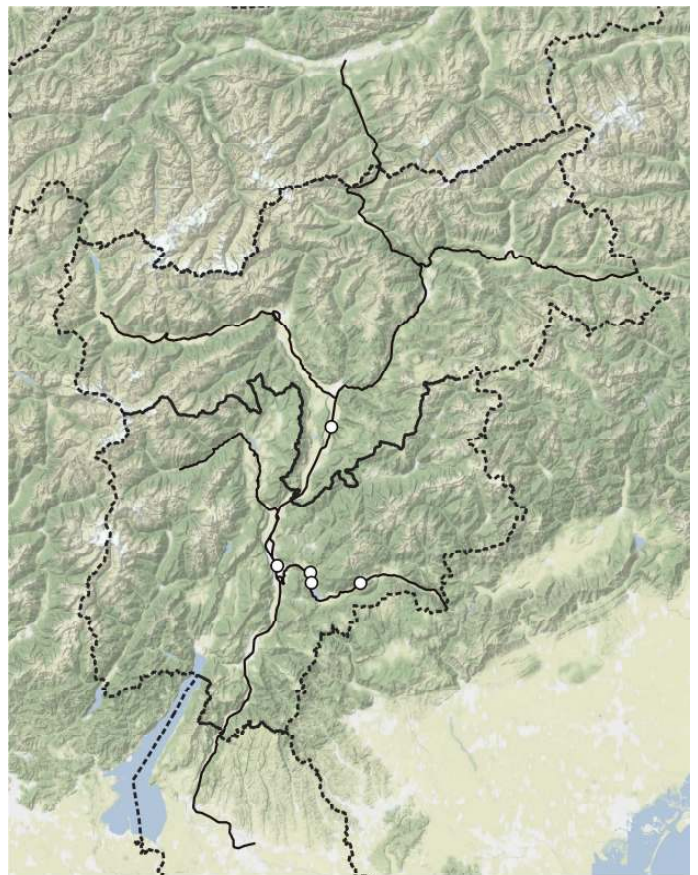

*Bunias erucago*



*Bunias orientalis*

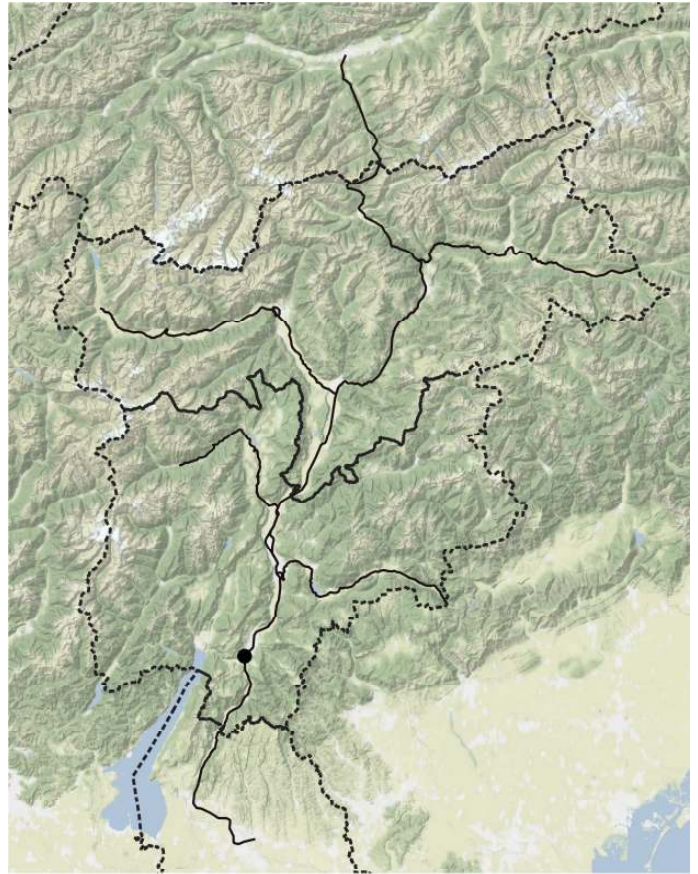

*Bupthalmum salicifolium* subsp. *salicifolium*

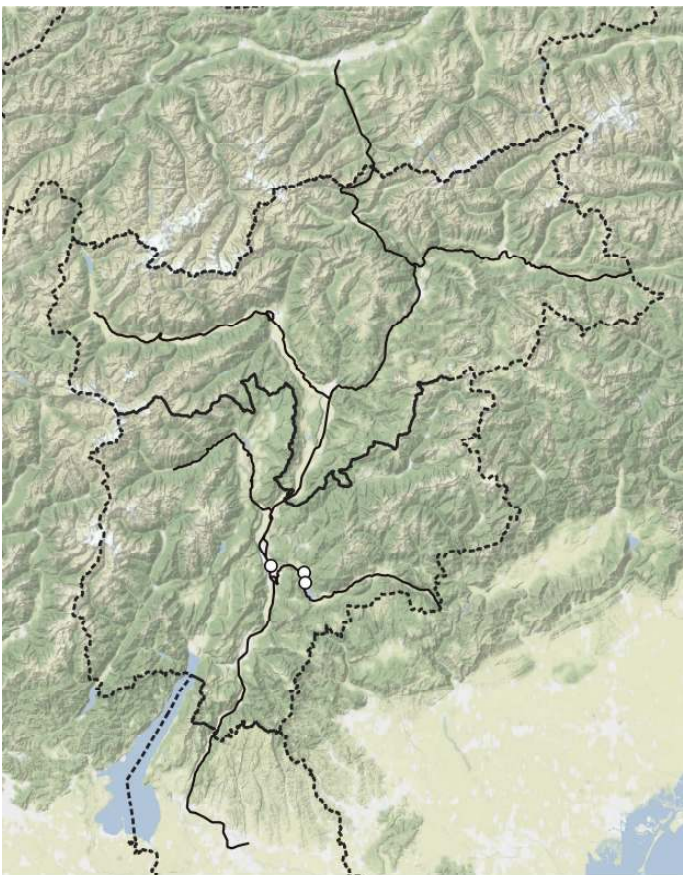

*Bupleurum lancifolium*

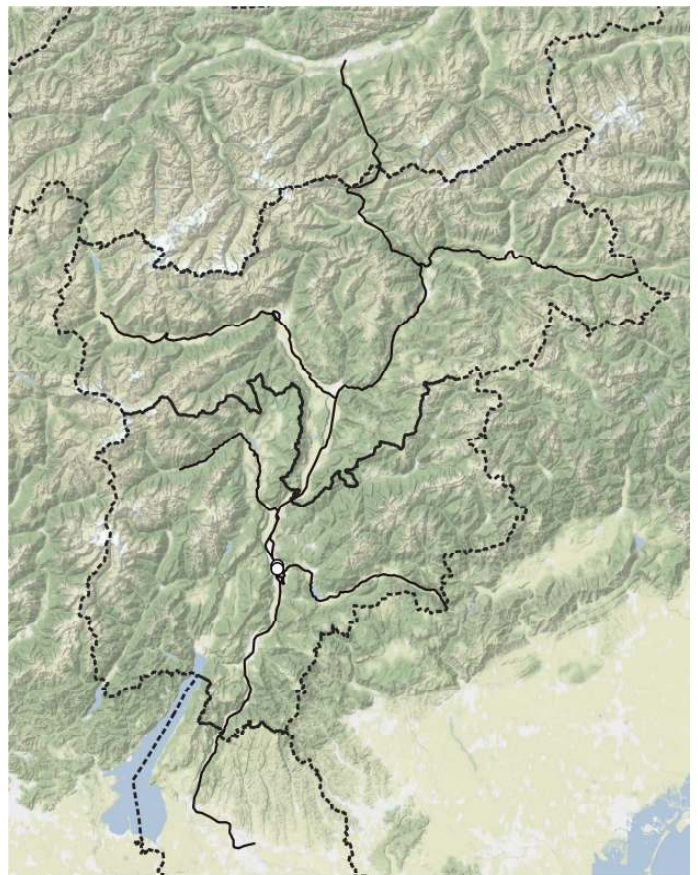

*Bupleurum rotundifolium*

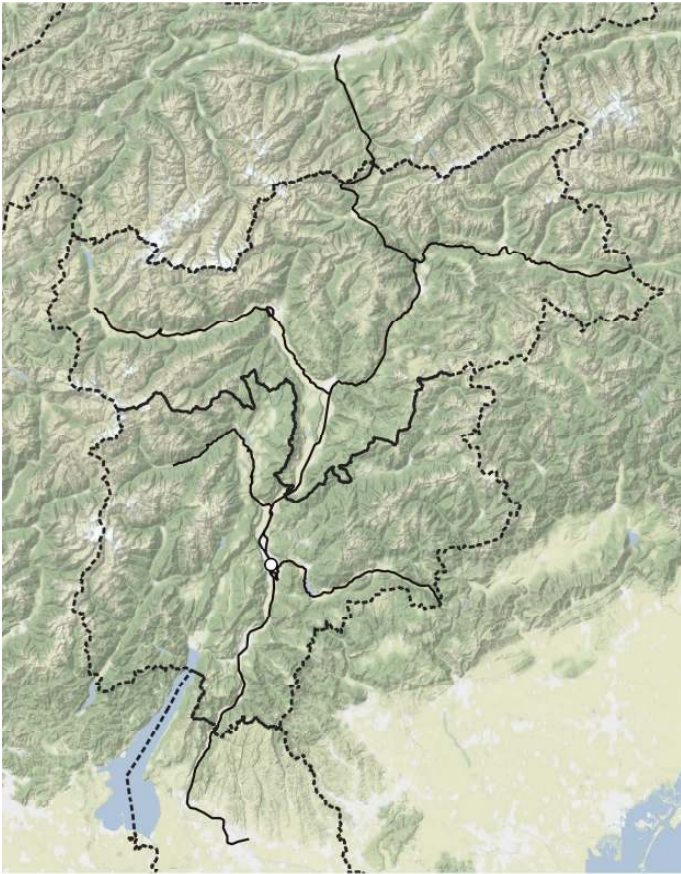

*Cakile maritima* subsp. *maritima*

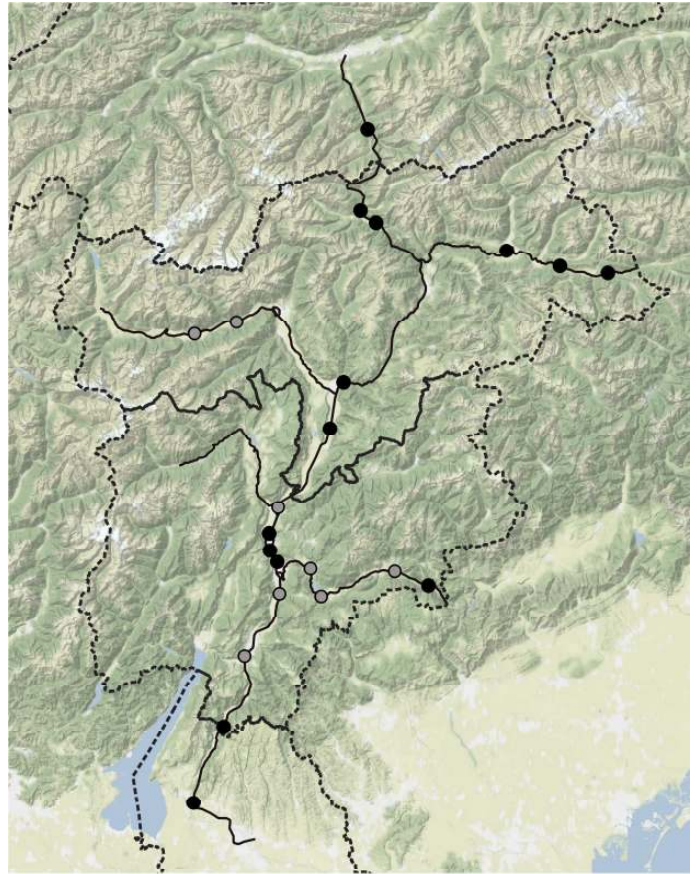

*Calamagrostis epigejos* subsp. *epigejos*

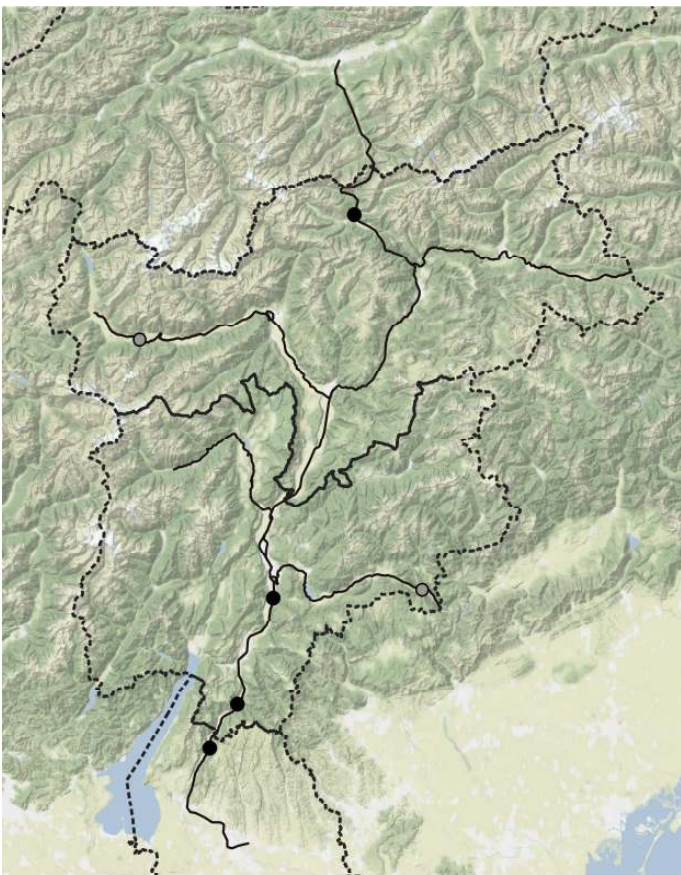

*Calamagrostis pseudophragmites* subsp. *pseudophragmites*

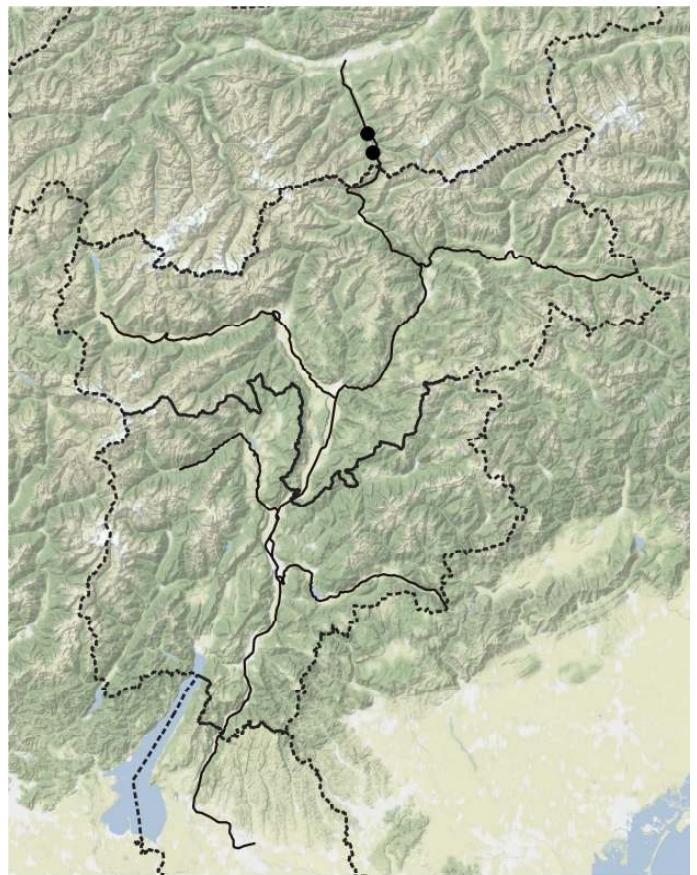

*Calamagrostis varia*



*Calendula officinalis*

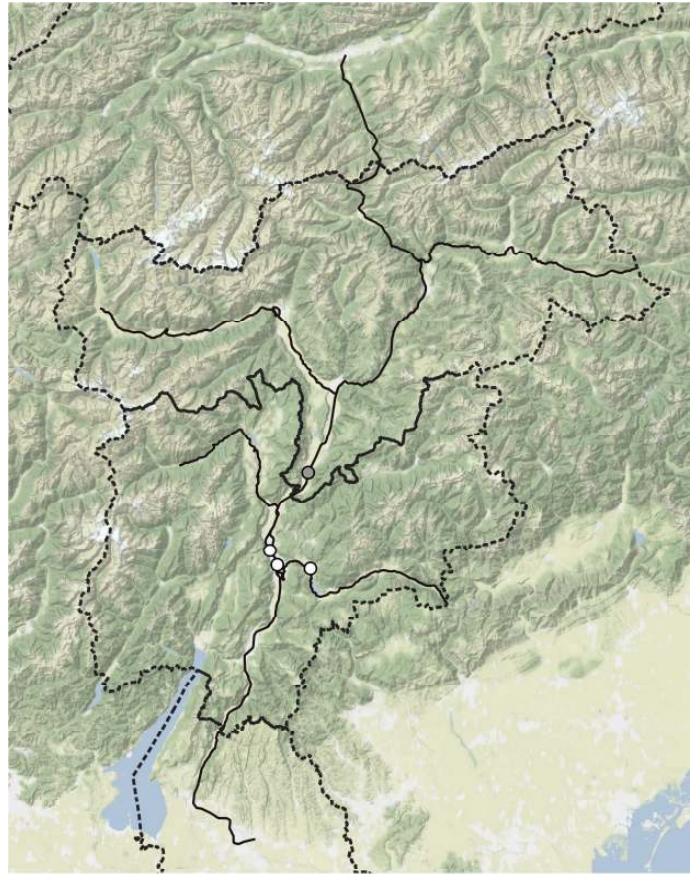

*Calepina irregularis*



*Camelina sativa* Aggreg.

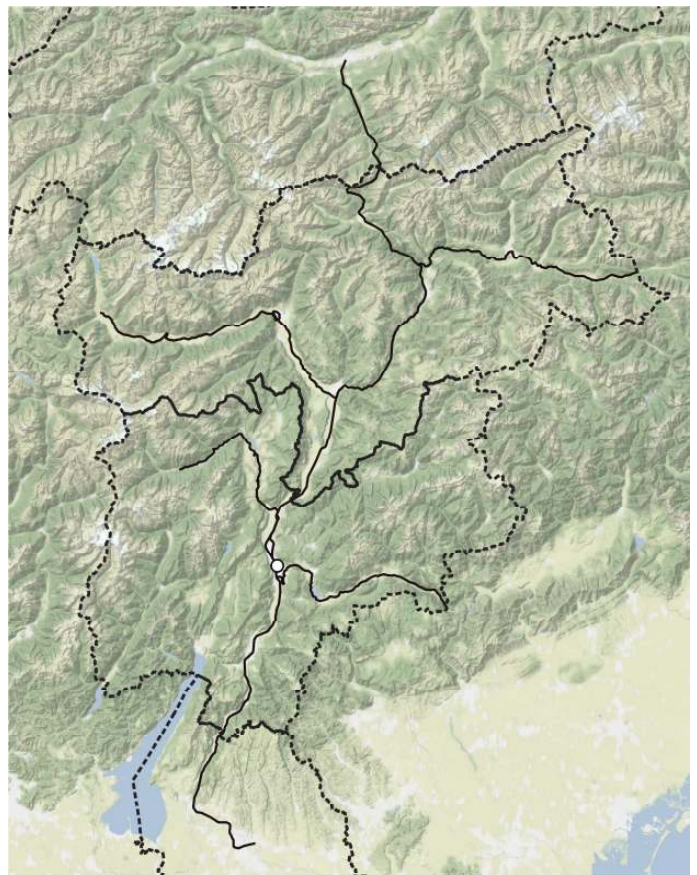

*Camelina sativa* subsp. *microcarpa*

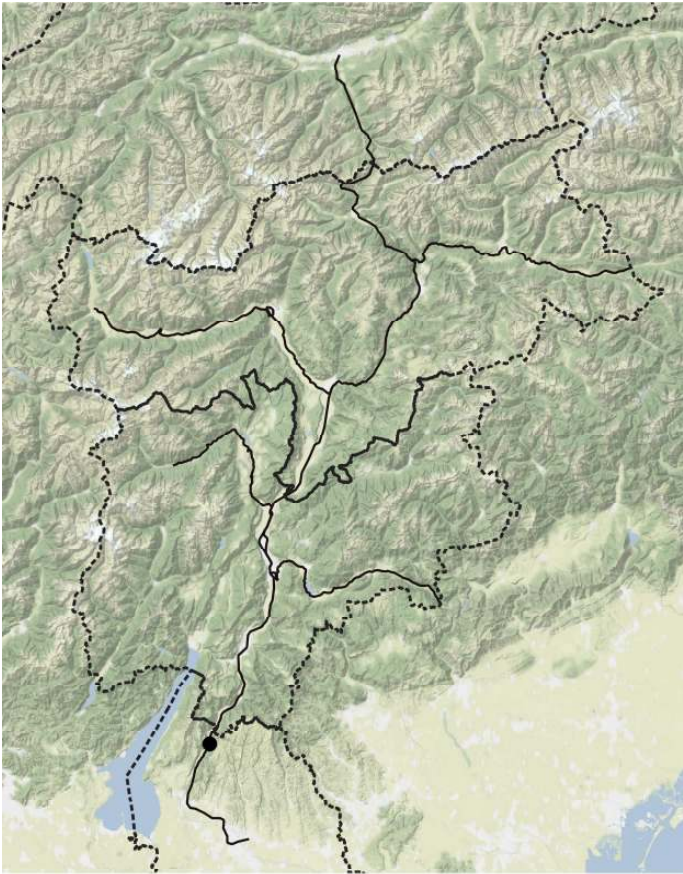

*Campanula carnica*

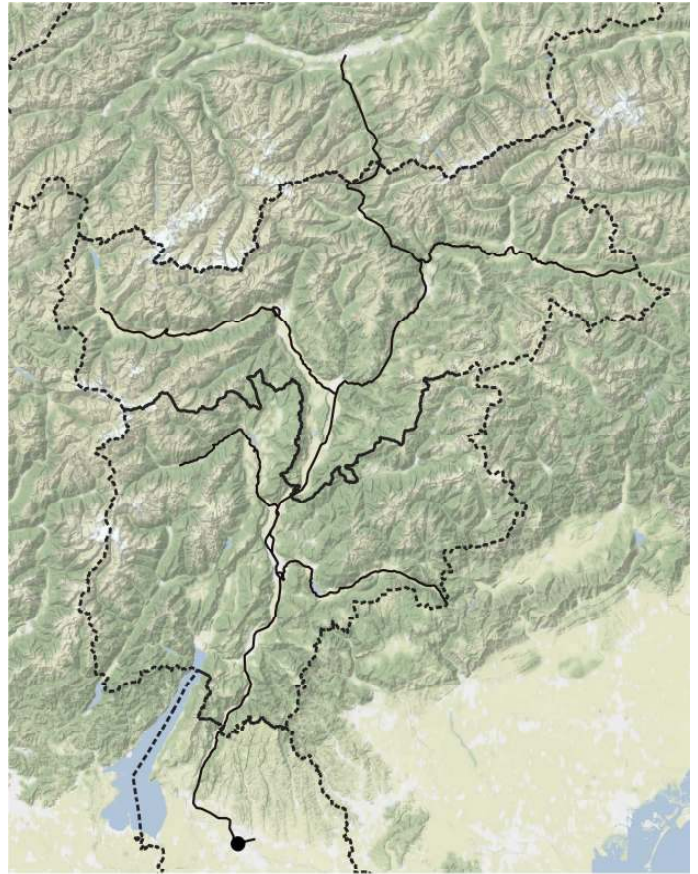

*Campanula erinus*

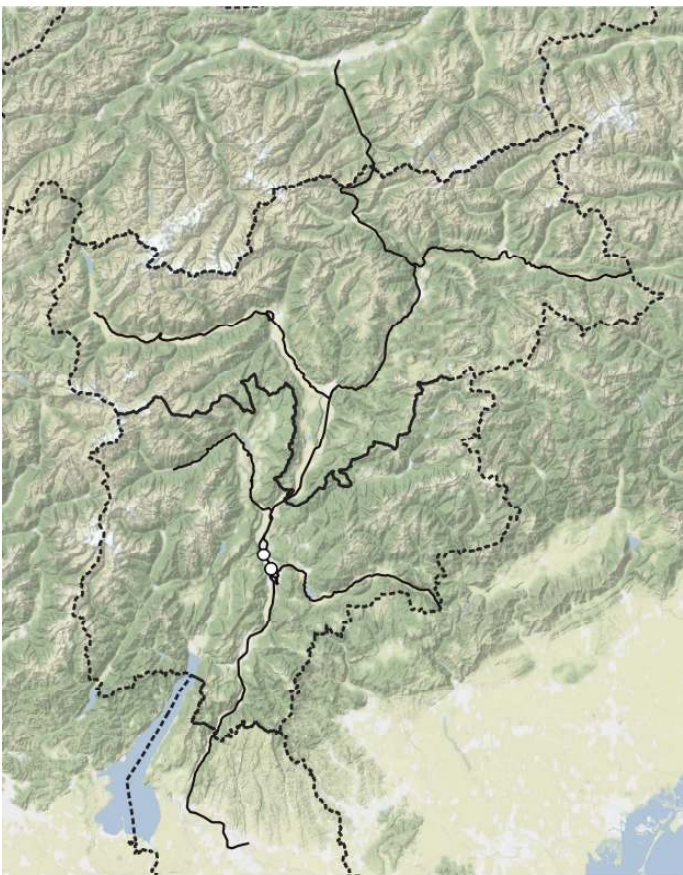

*Campanula glomerata*

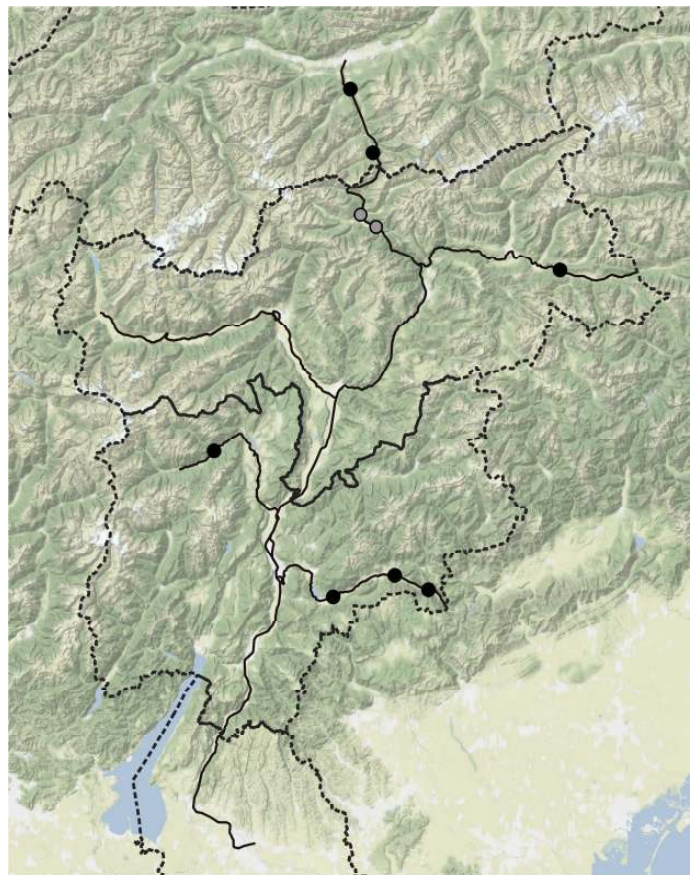

*Campanula patula*

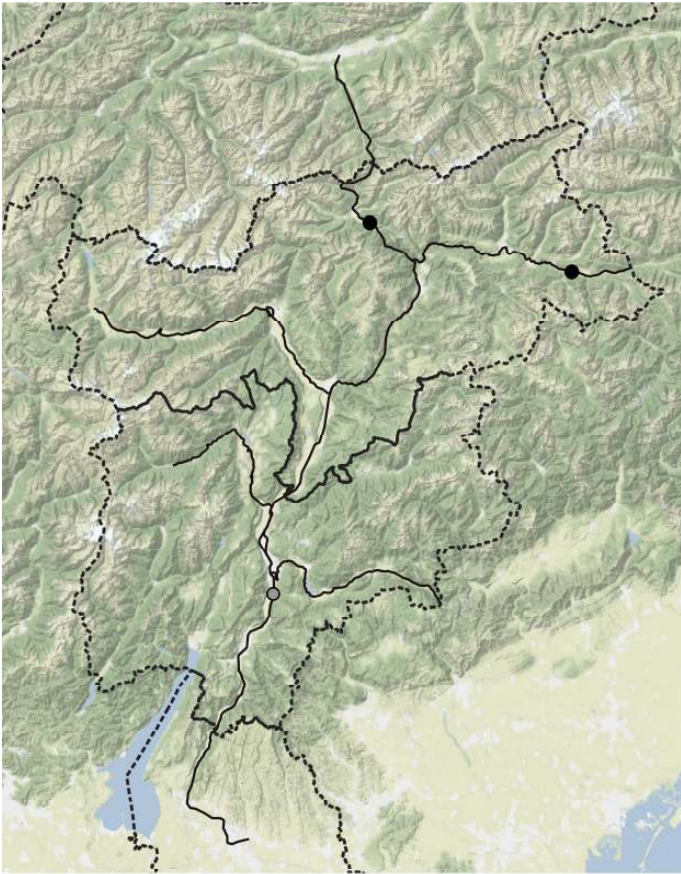

*Campanula rapunculoides* subsp. *rapunculoides*

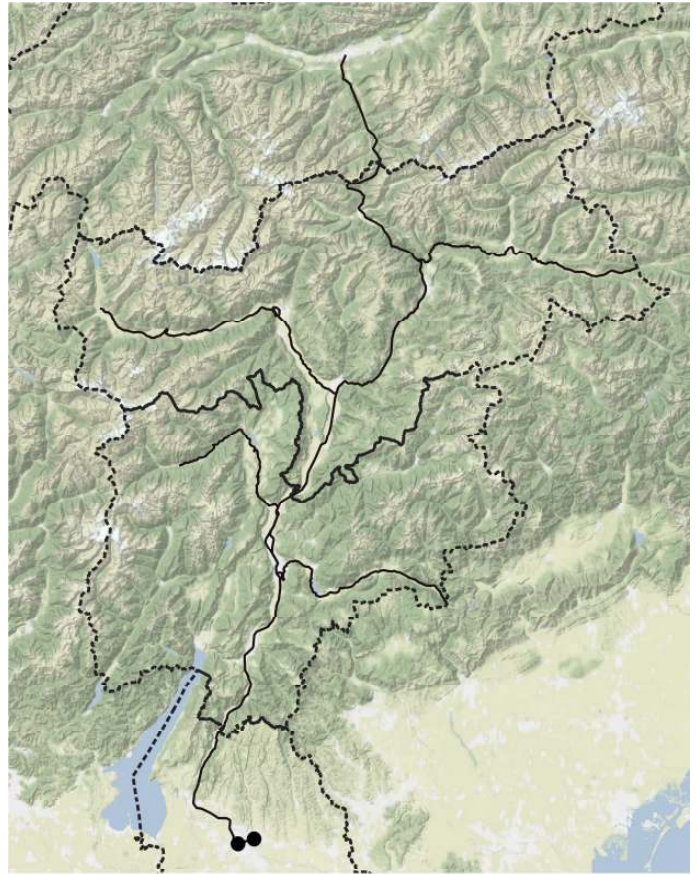

*Campanula rapunculus*



*Campanula trachelium* subsp. *trachelium*

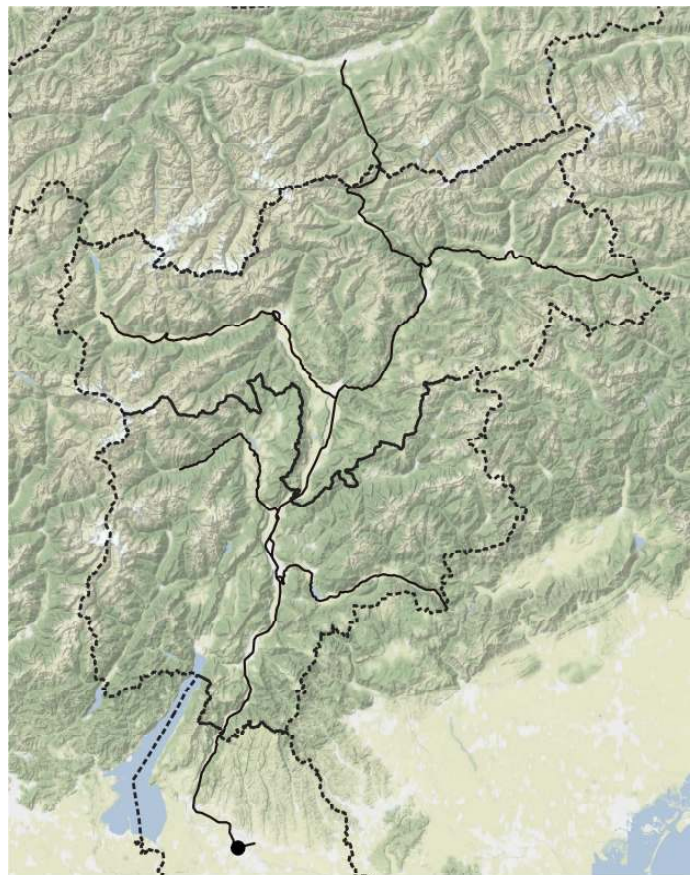

*Campsis radicans*

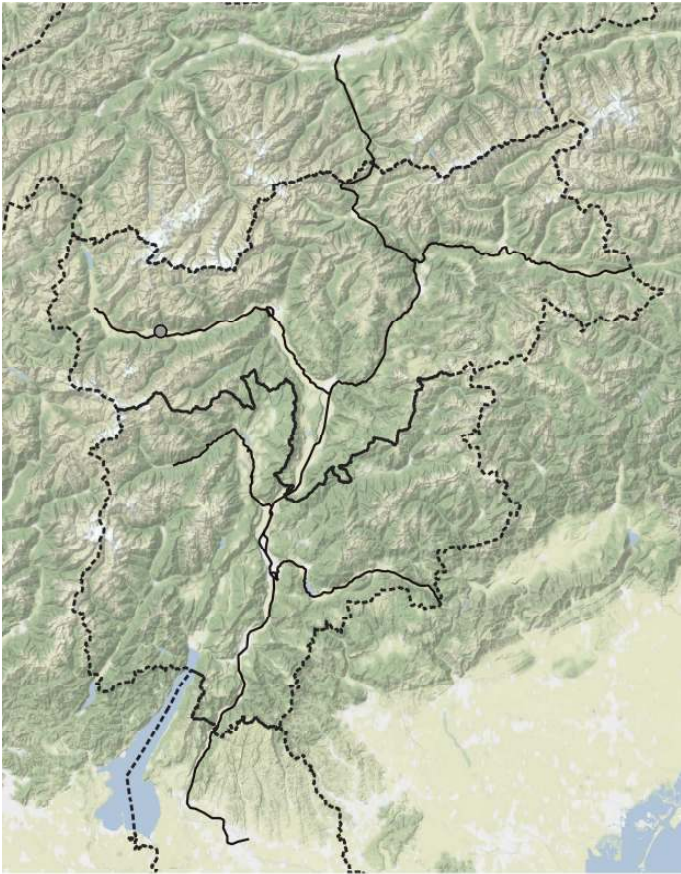

*Cannabis sativa*

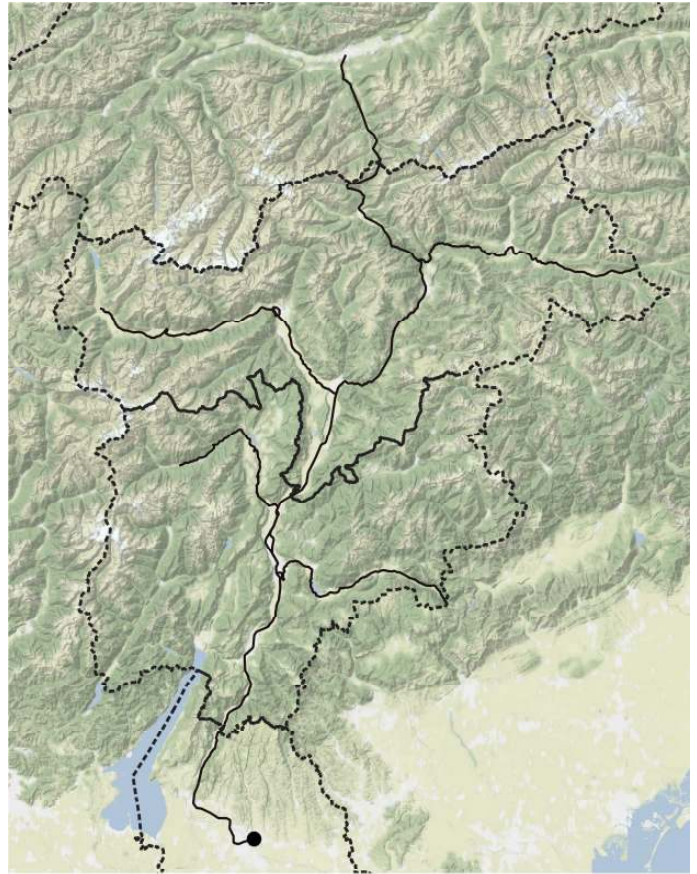

*Capparis spinosa*

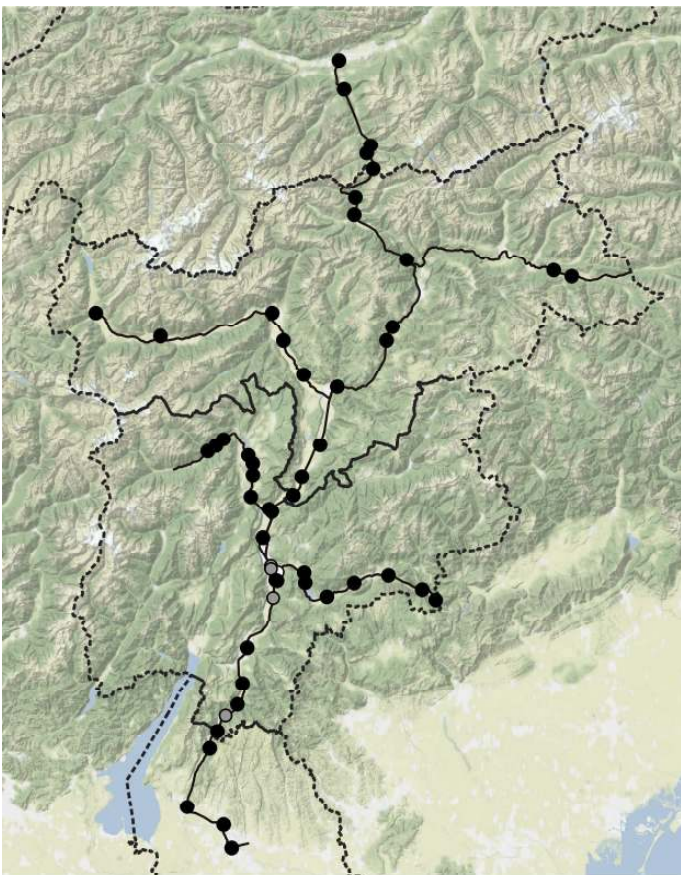

*Capsella bursa-pastoris* subsp. *bursa-pastoris*

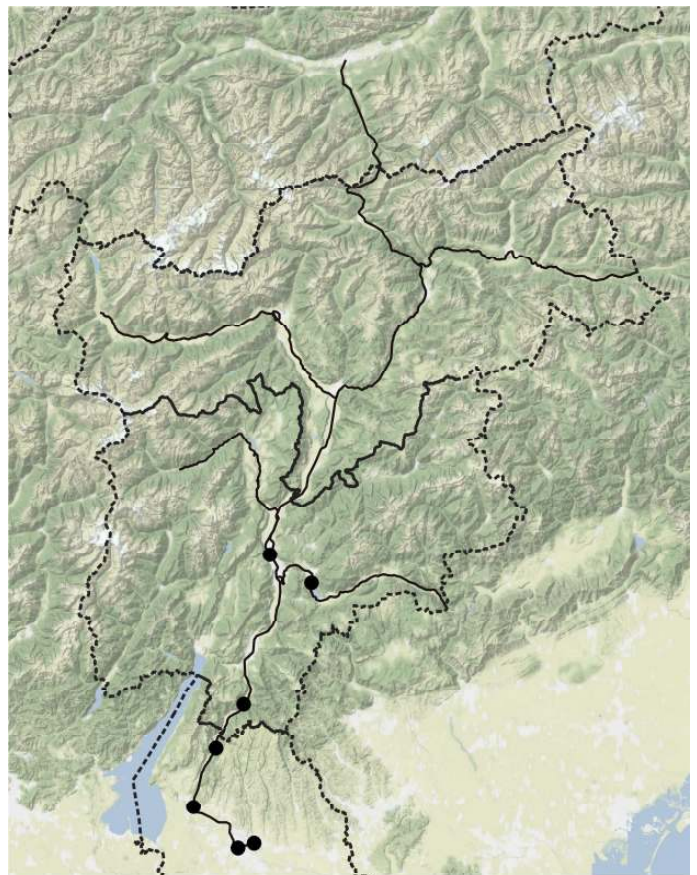

*Capsella rubella*



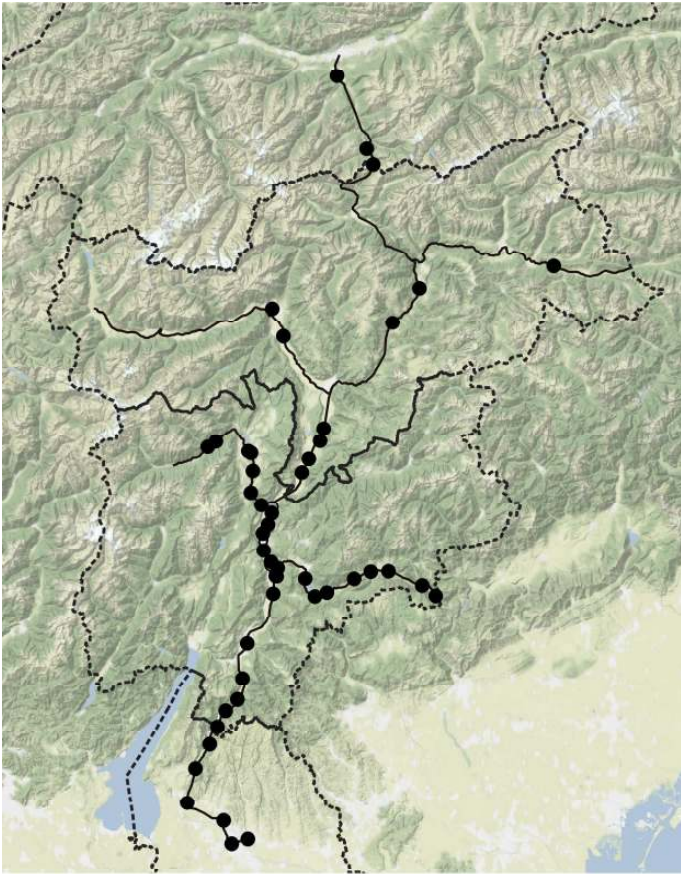

*Cardamine hirsuta*

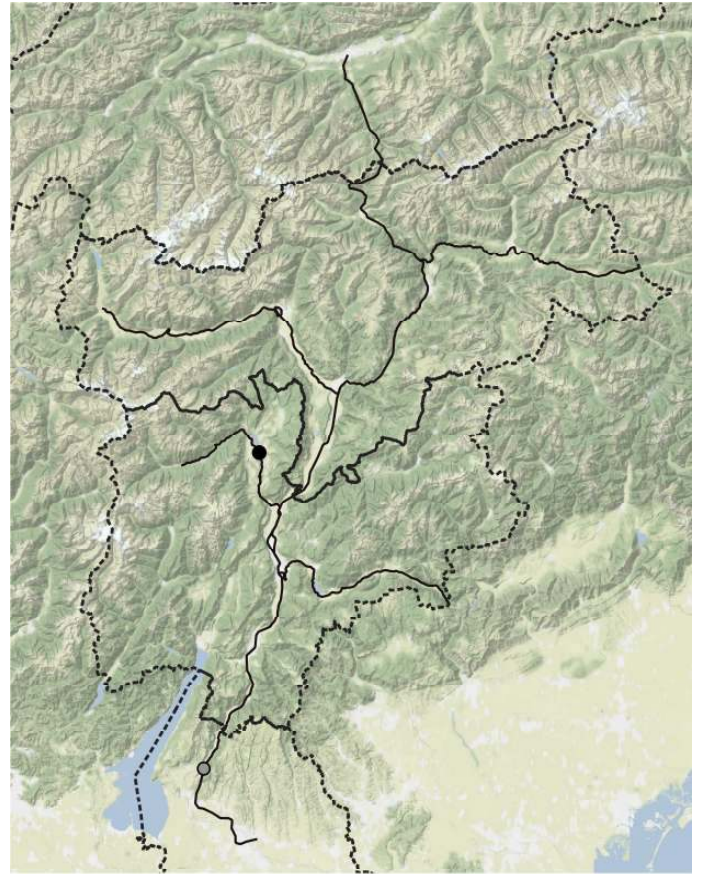

*Cardamine impatiens* subsp. *impatiens*



*Cardamine occulta*

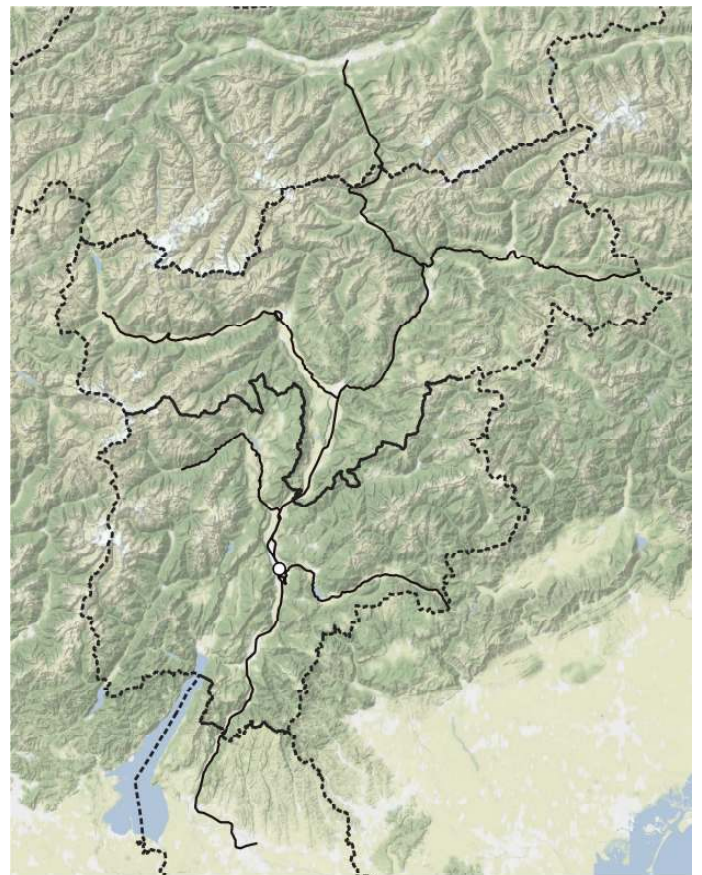

*Carduus acanthoides*



*Carduus acicularis*

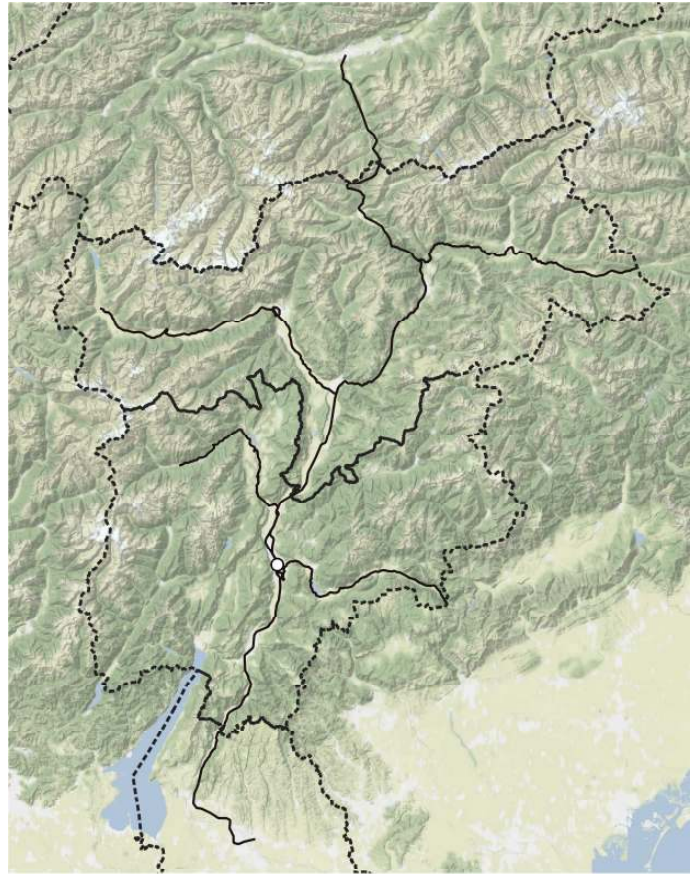

*Carduus crispus* subsp. *crispus*

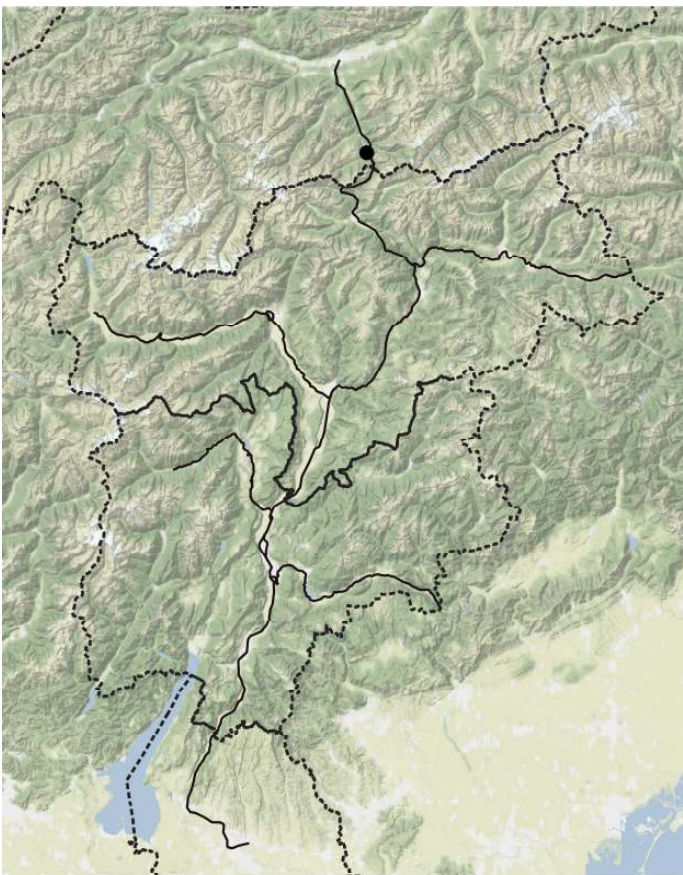

*Carduus defloratus*

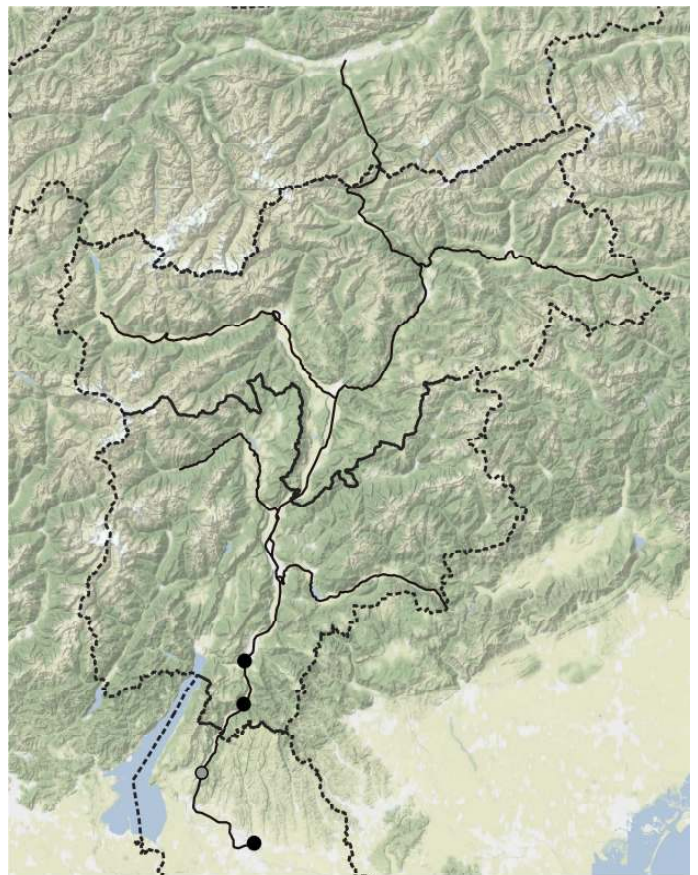

*Carduus nutans*

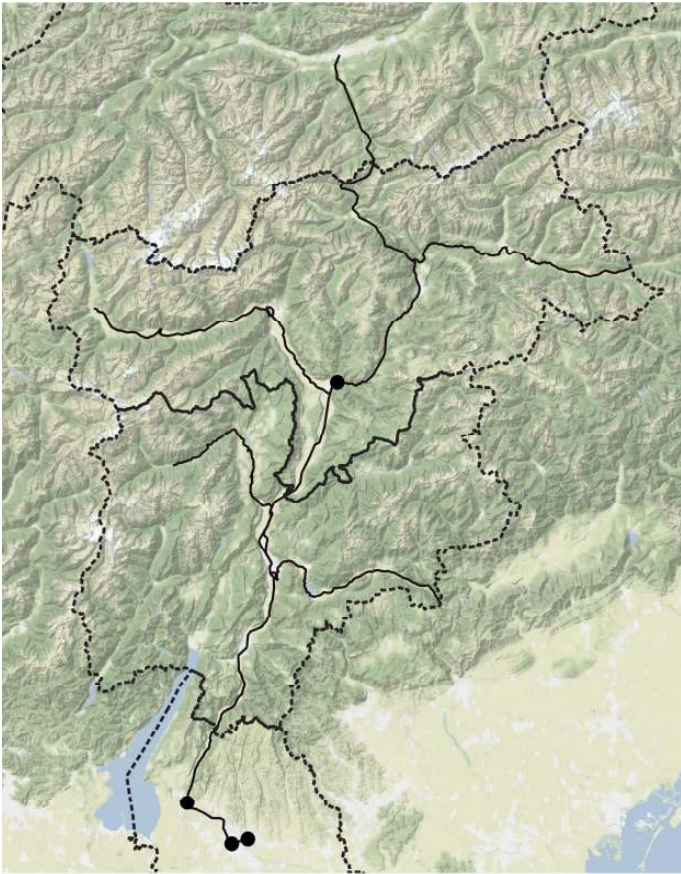

*Carduus pycnocephalus* subsp. *pycnocephalus*

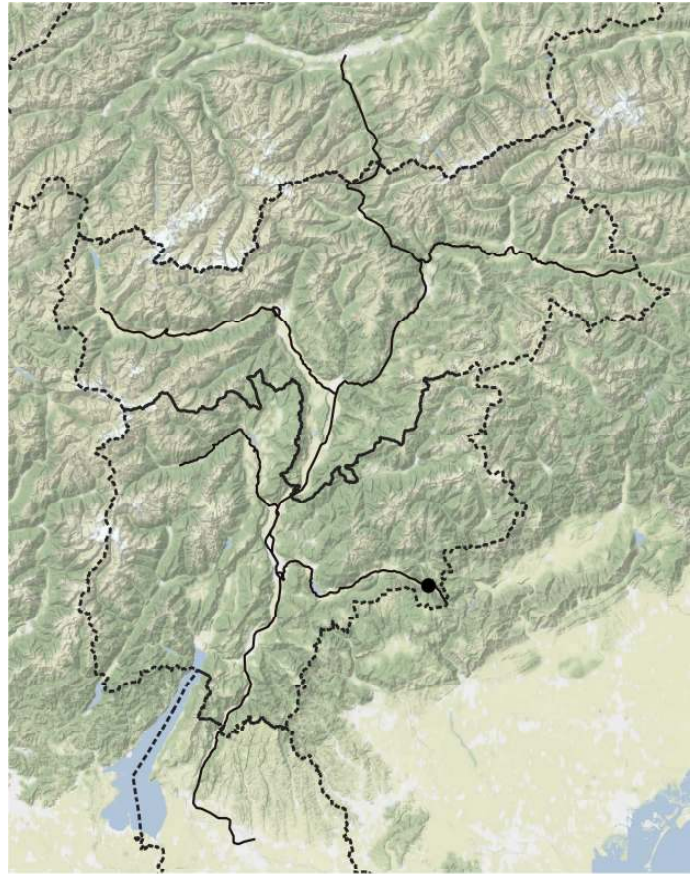

*Carex acutiformis*

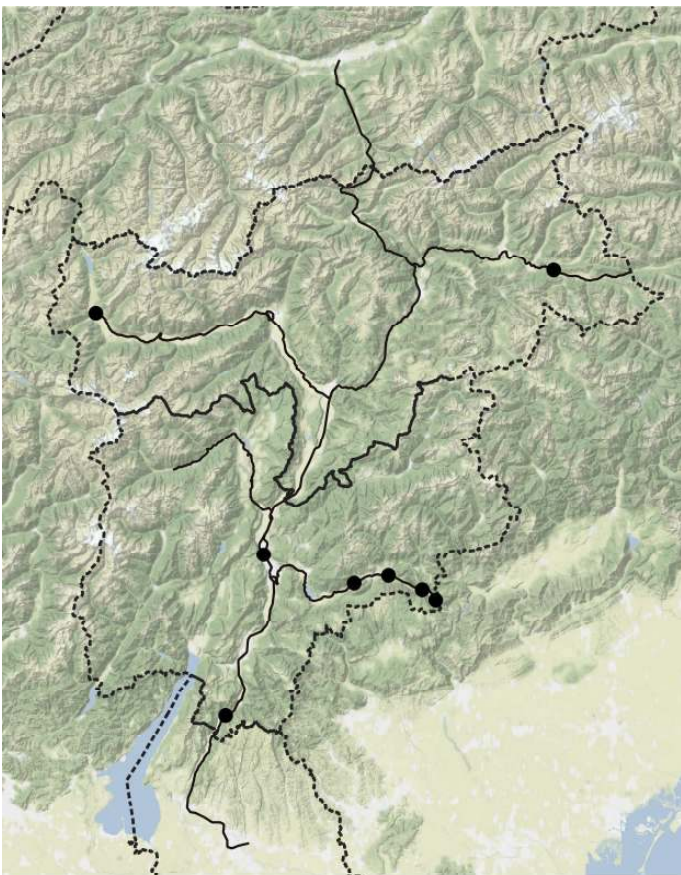

*Carex caryophyllea*

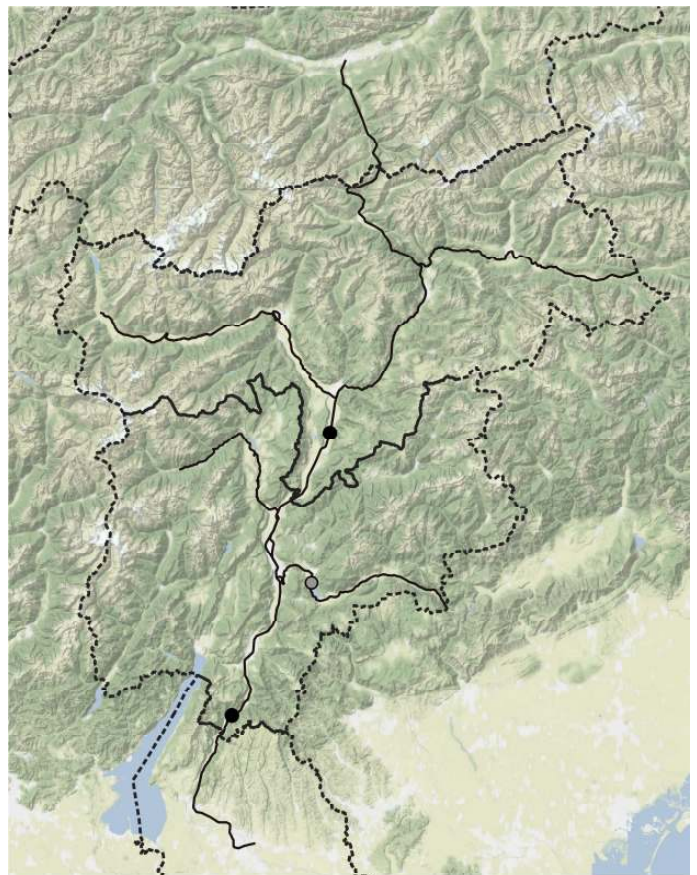

*Carex digitata*



*Carex distans*

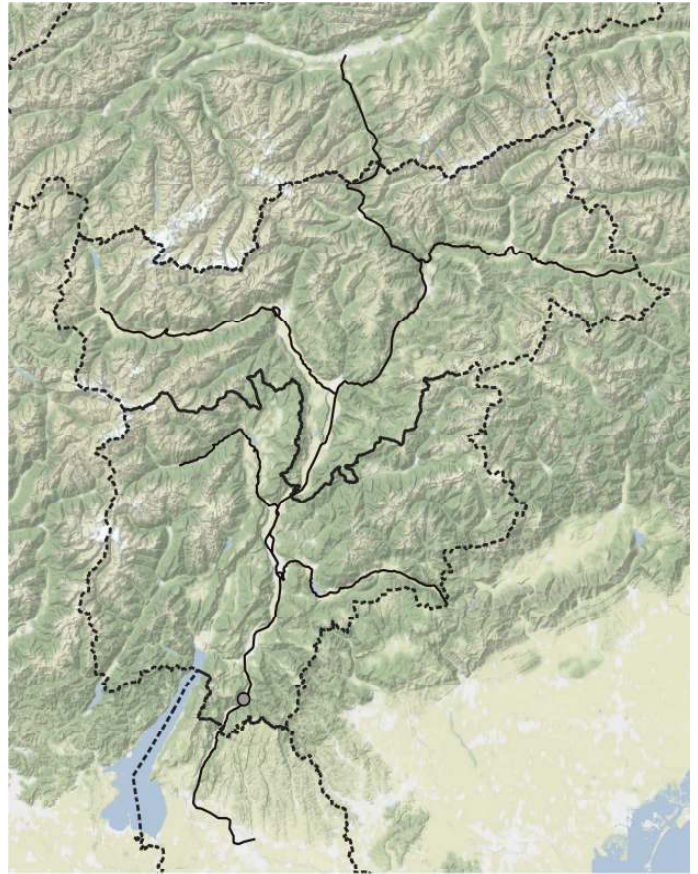

*Carex divisa*

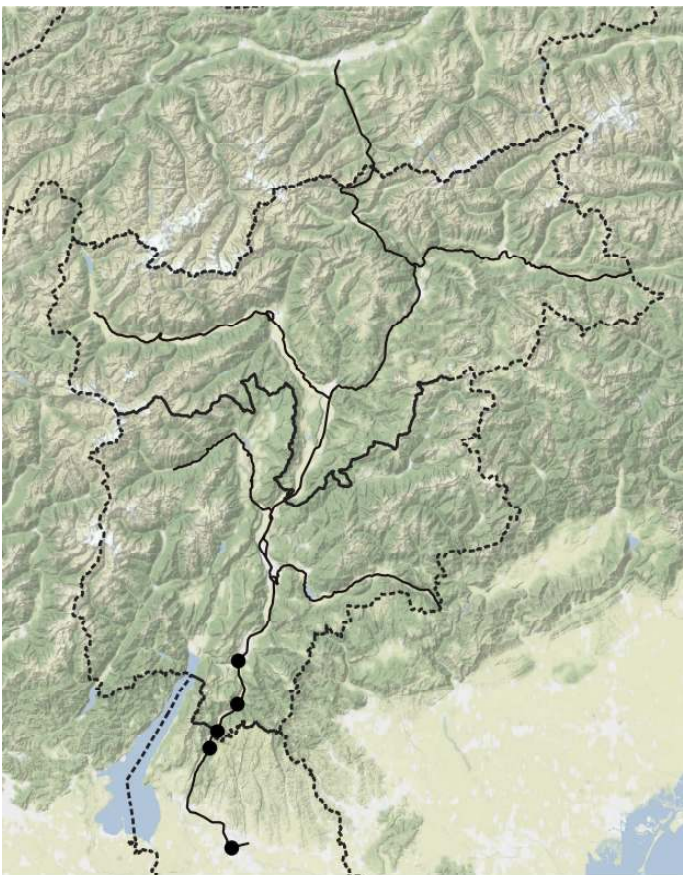

*Carex divulsa*

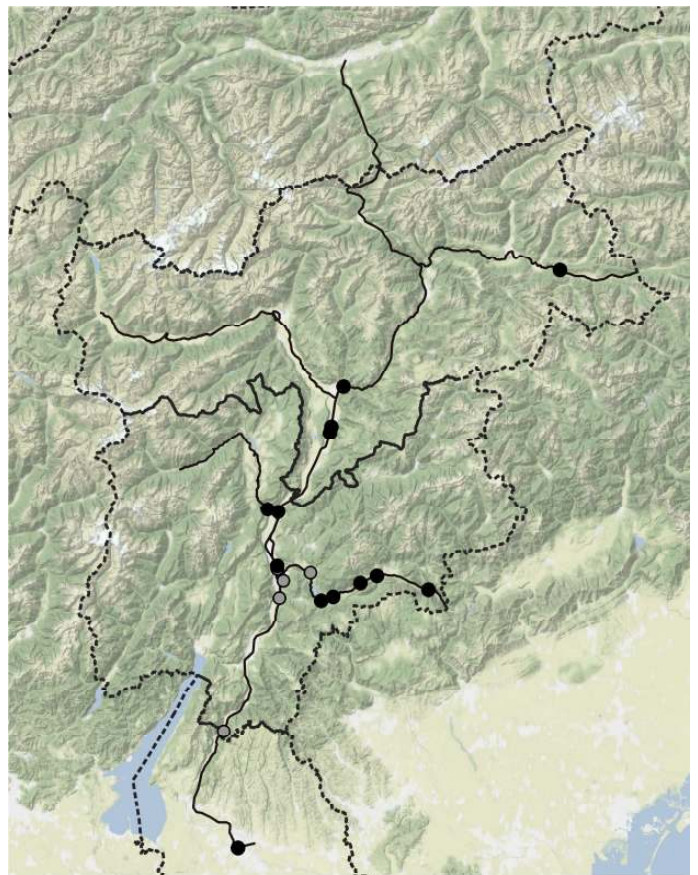

*Carex hirta*



*Carex humilis*

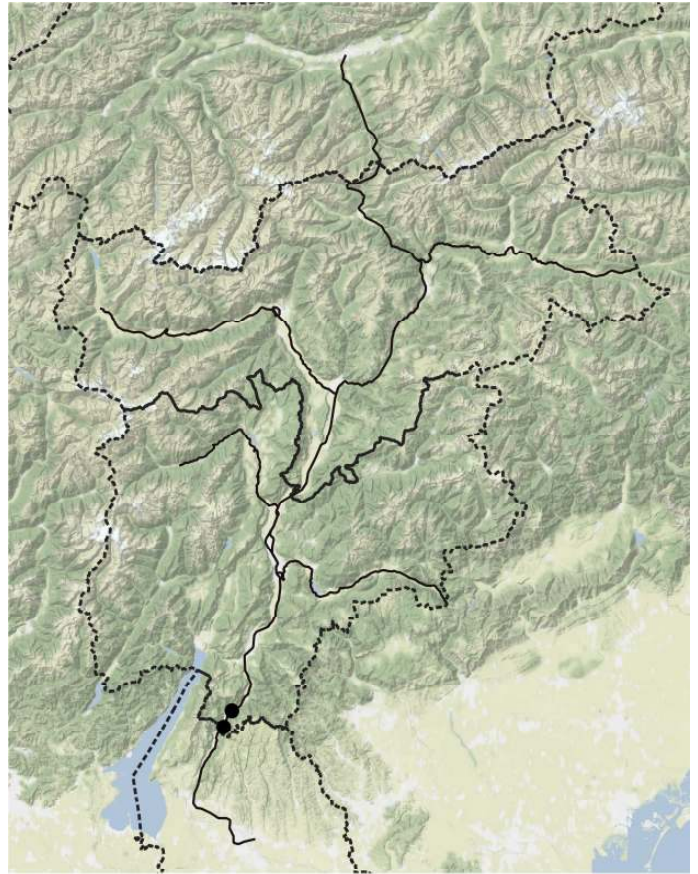

*Carex liparocarpus* subsp. *liparocarpus*

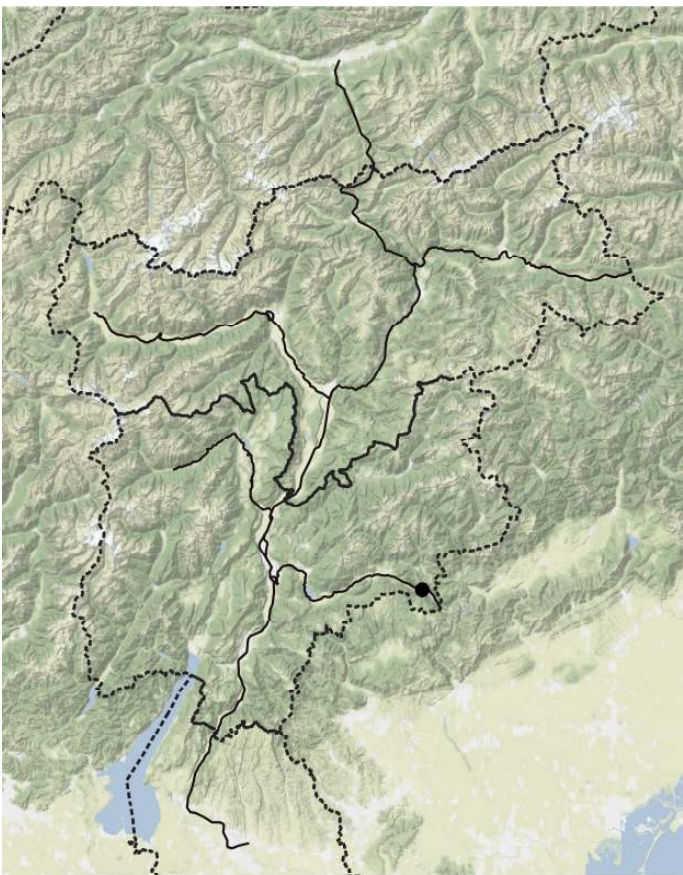

*Carex ornithopoda*

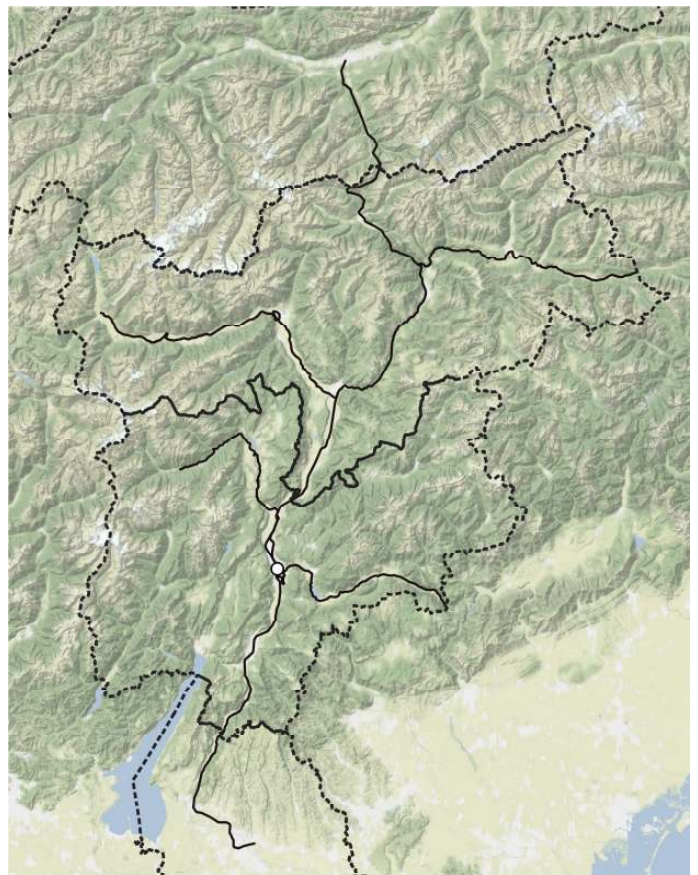

*Carex otrubae*

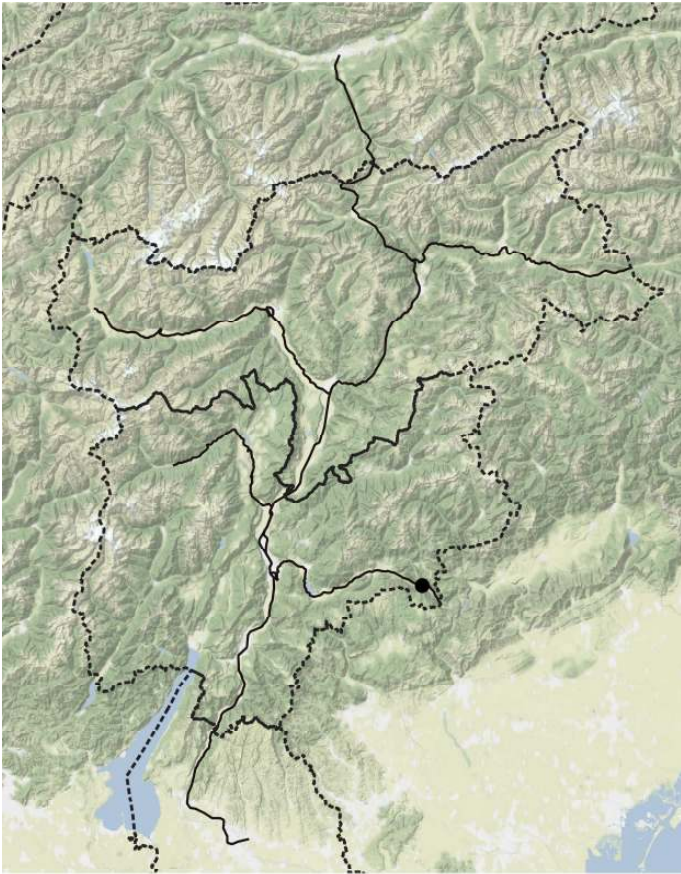

*Carex paniculata* subsp. *paniculata*

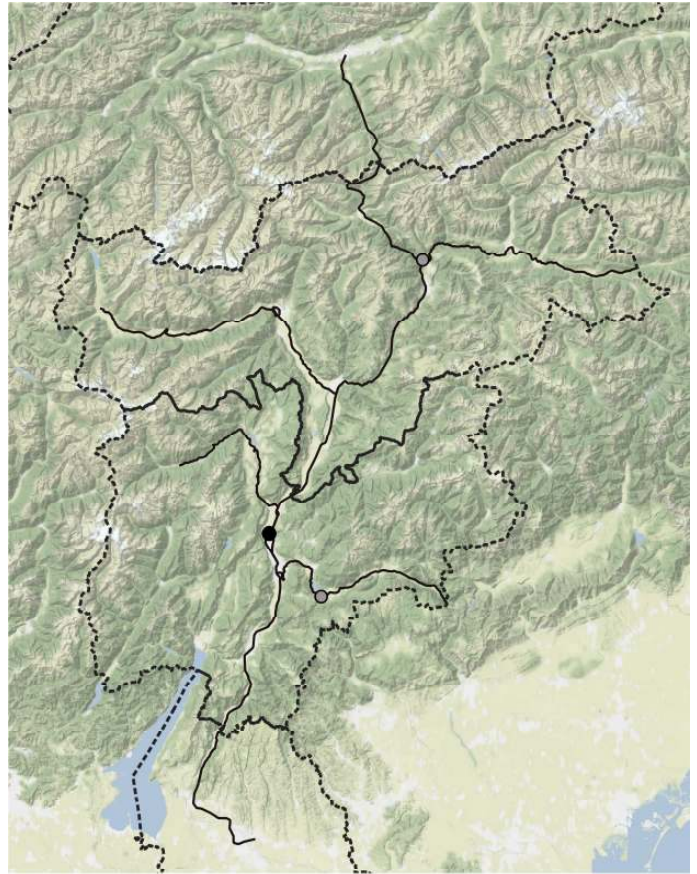

*Carex praecox*

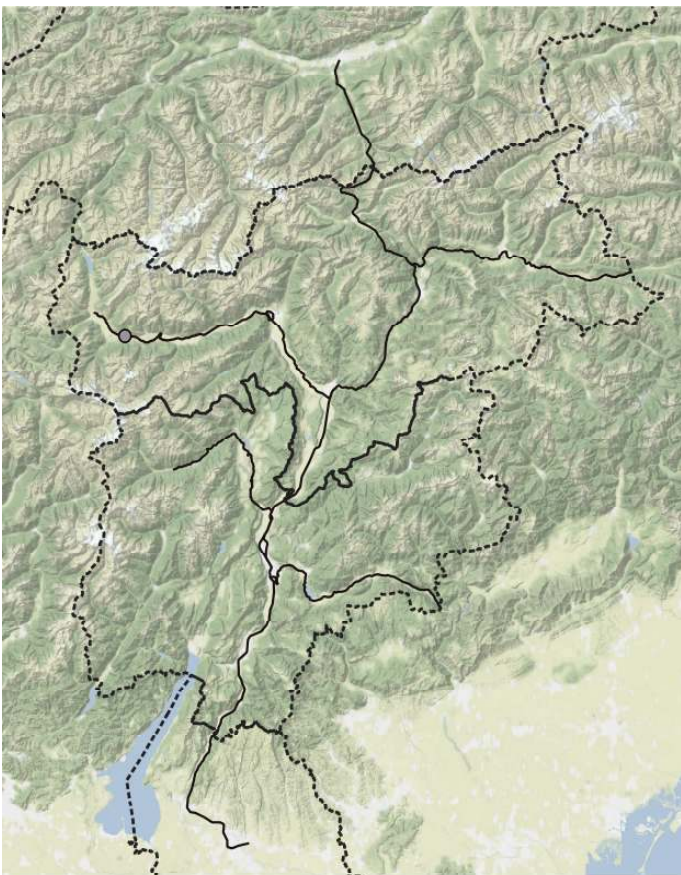

*Carex pseudocyperus*

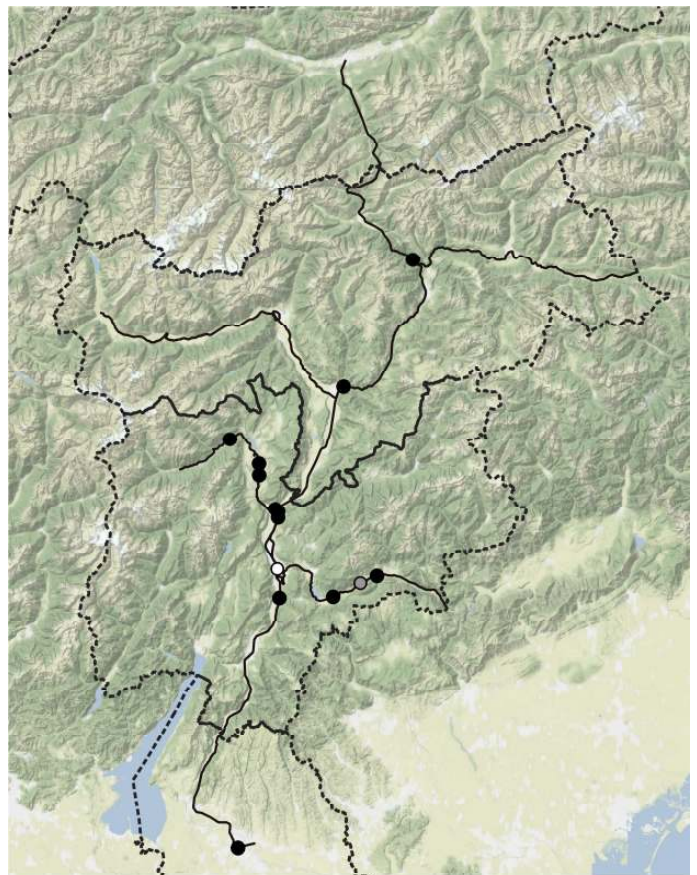

*Carex spicata*



*Carex sylvatica*

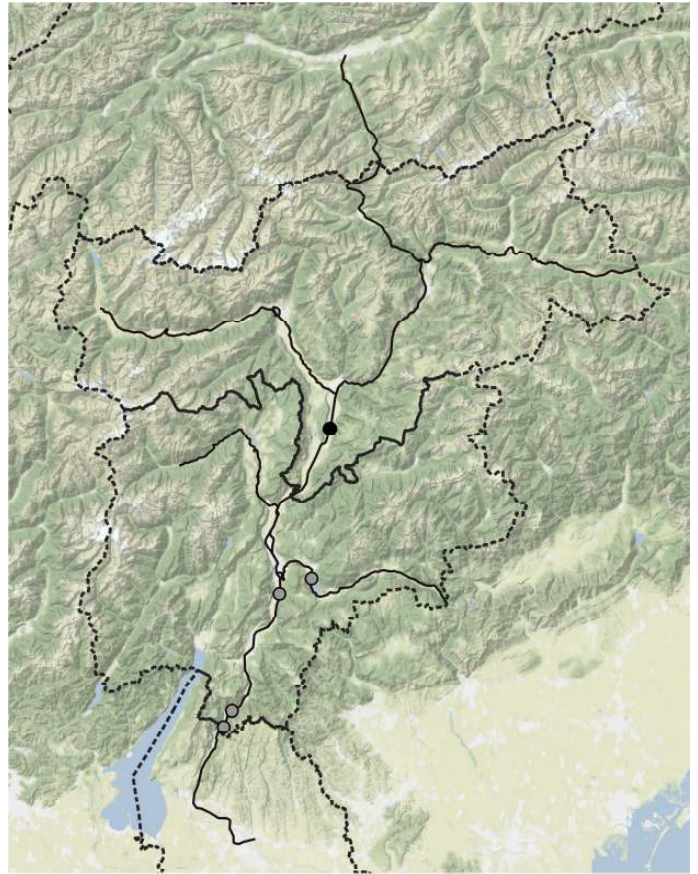

*Carlina vulgaris* subsp. *vulgaris*

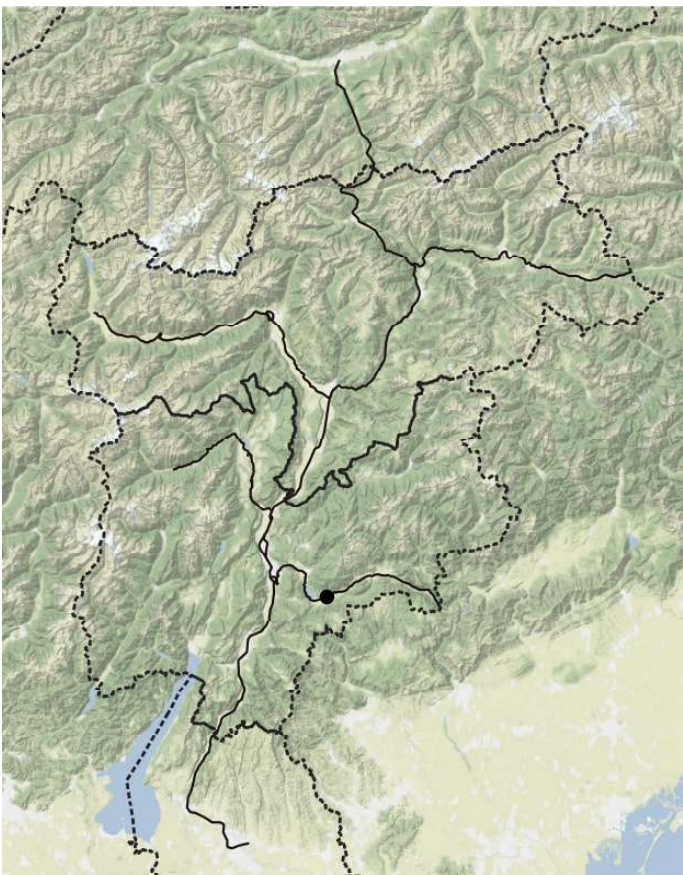

*Carpinus betulus*

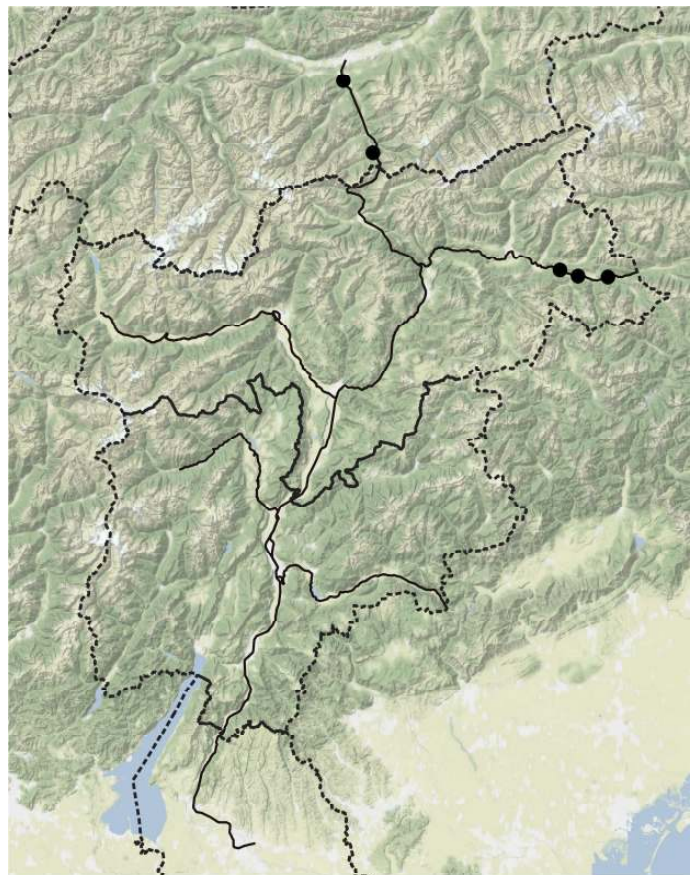

*Carum carvi*

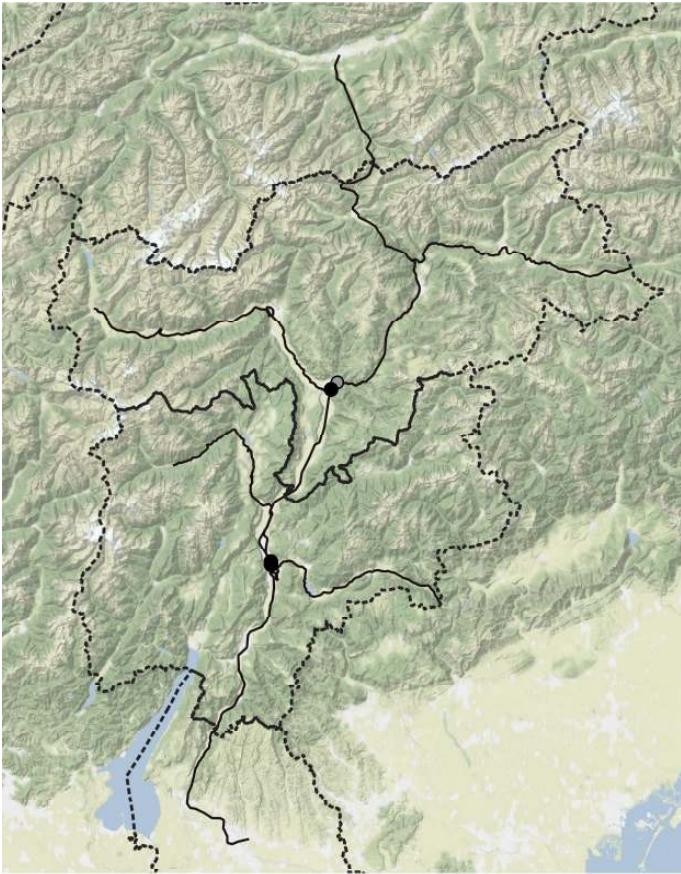

*Catalpa bignonioides*

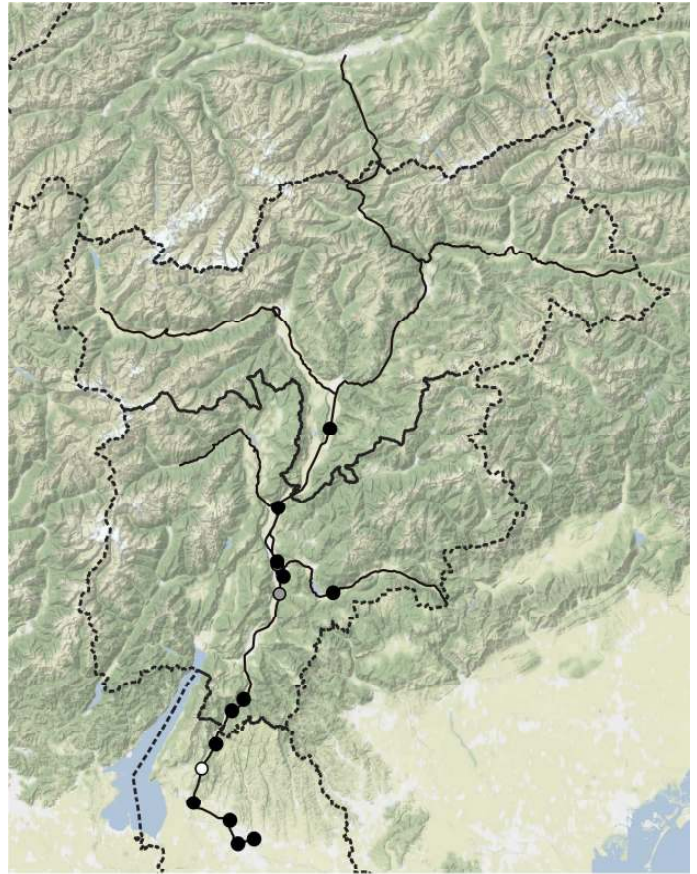

*Catapodium rigidum* subsp. *rigidum*



*Caucalis platycarpus*

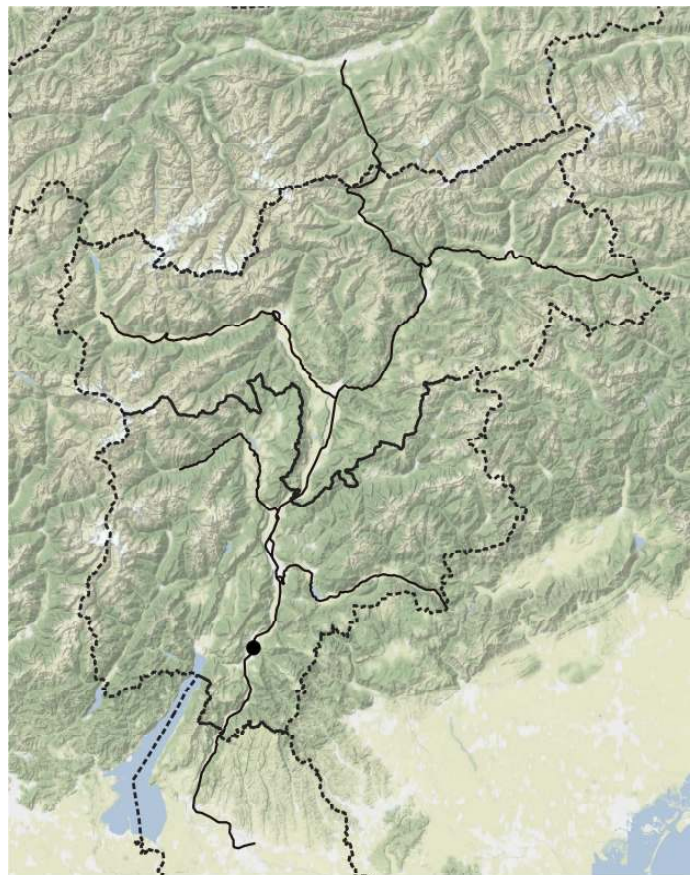

*Cedrus deodara*



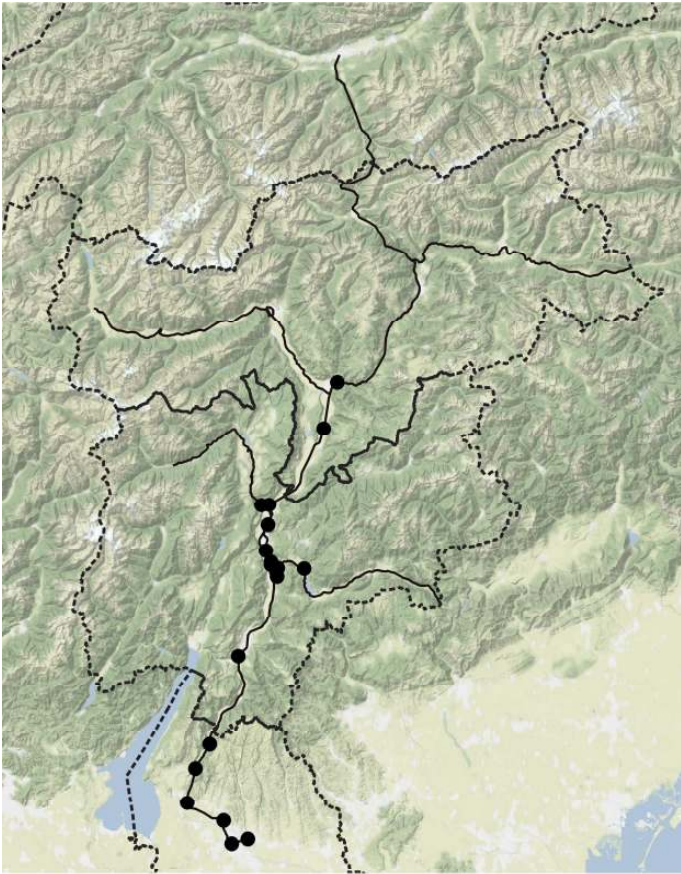

*Celtis australis* subsp. *australis*

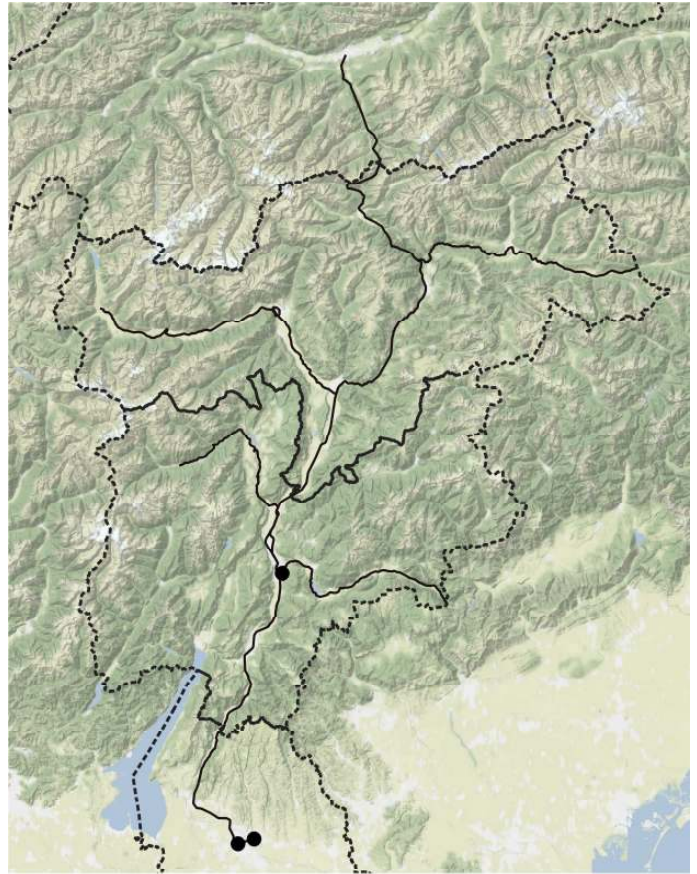

*Celtis occidentalis*



*Cenchrus longispinus*

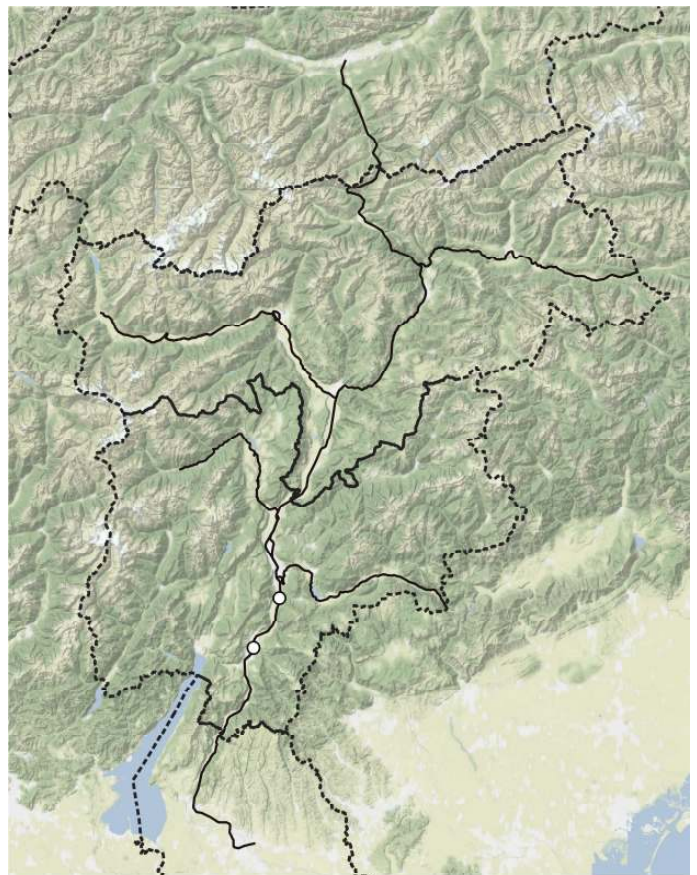

*Centaurea calcitrapa*

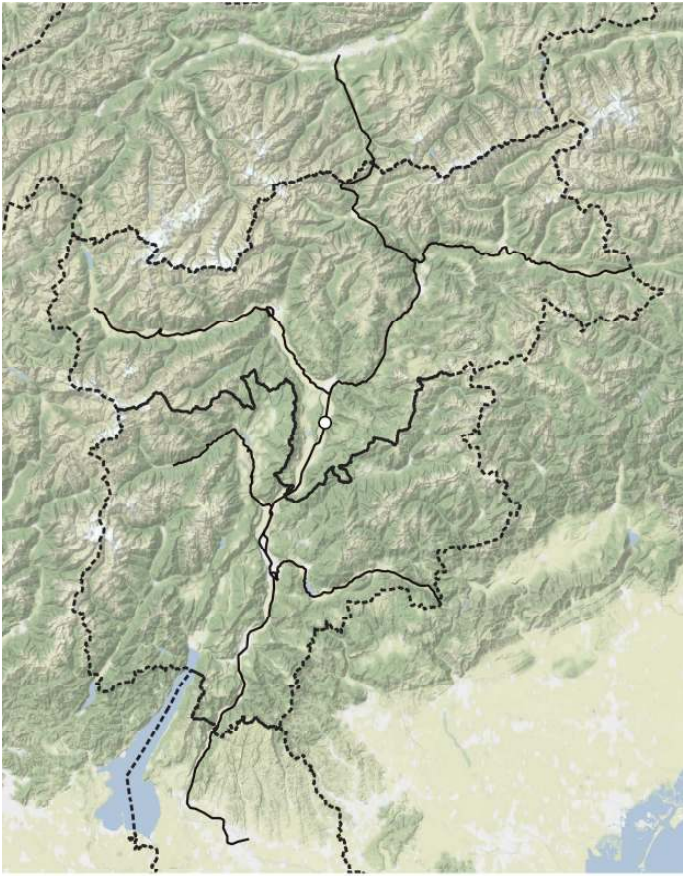

*Centaurea deusta*

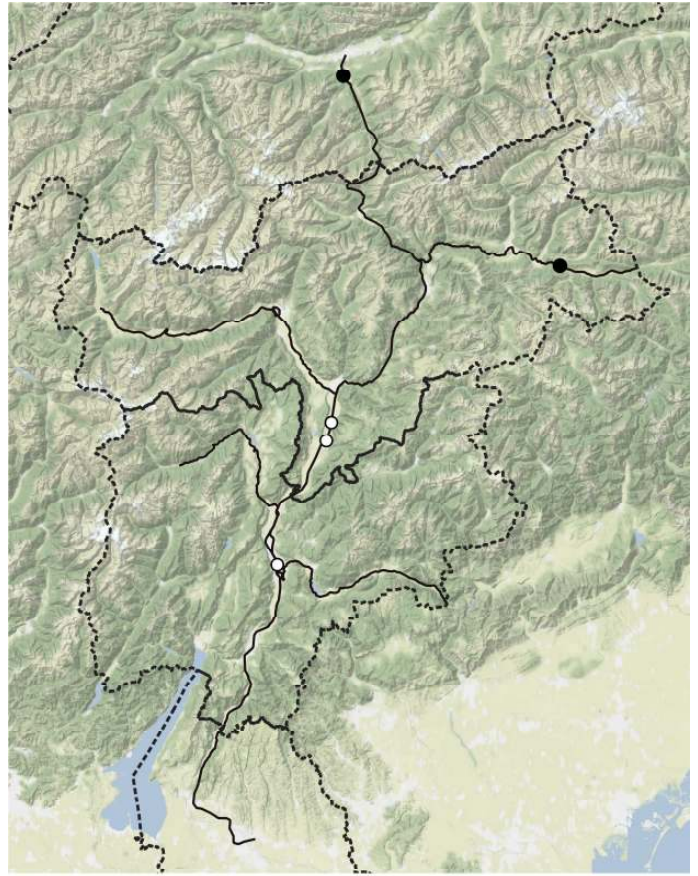

*Centaurea jacea* subsp. *jacea*



*Centaurea macroptilon*

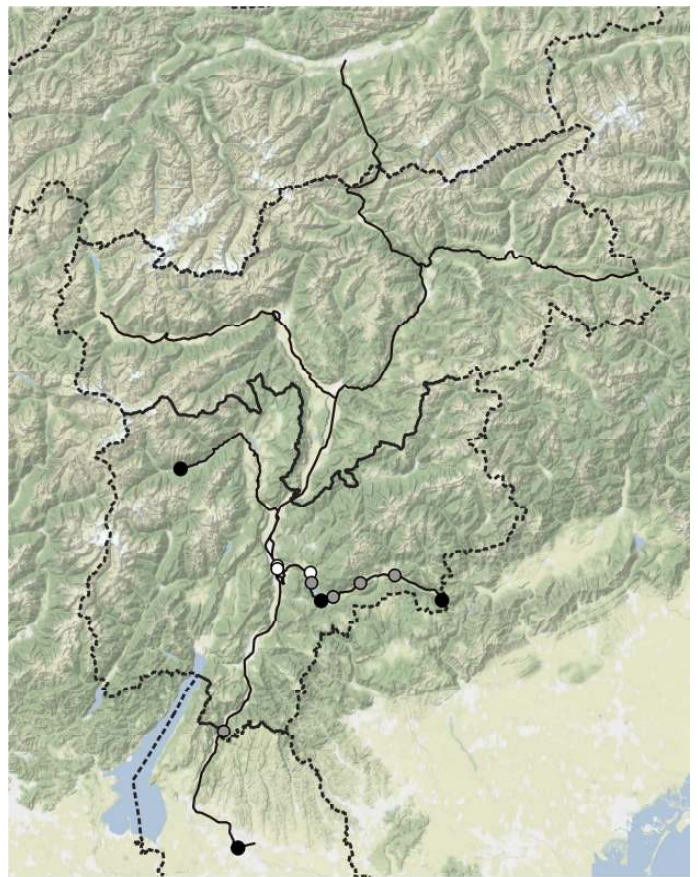

*Centaurea nigrescens*



*Centaurea phrygia* subsp. *phrygia*

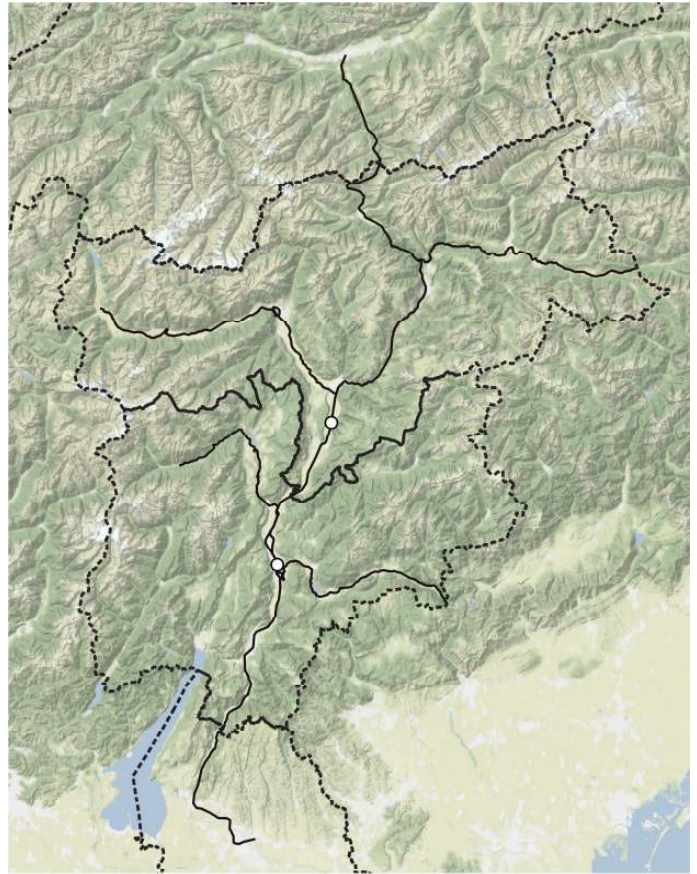

*Centaurea pseudophrygia*



*Centaurea rupestris*

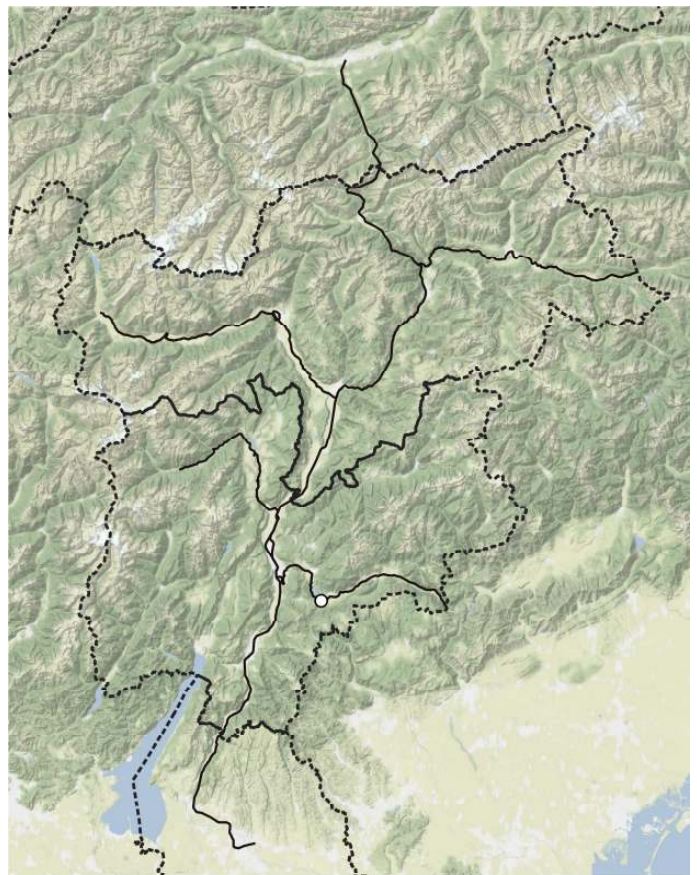

*Centaurea salonitana*

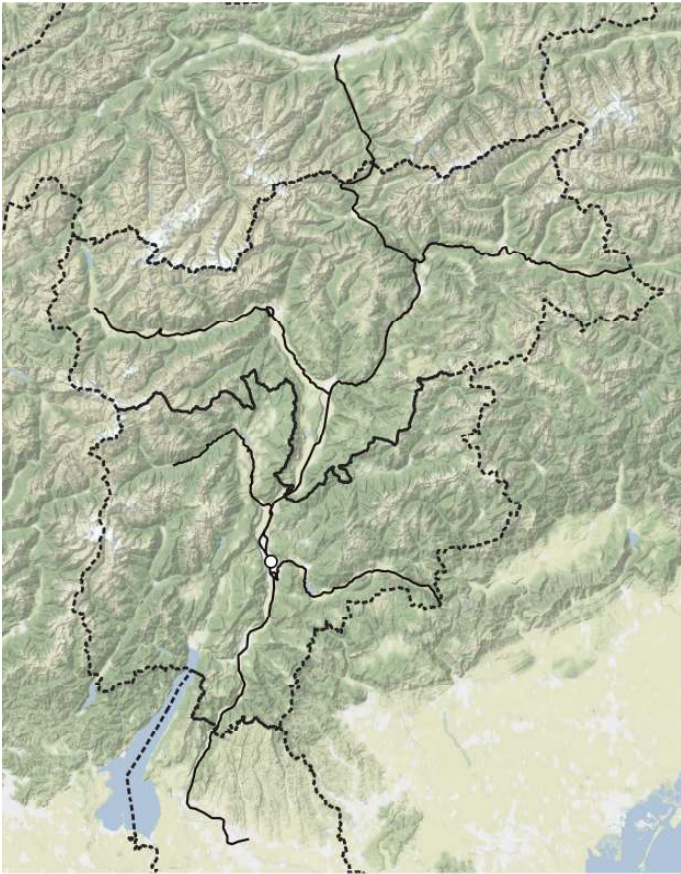

*Centaurea scabiosa* subsp. *grinensis*

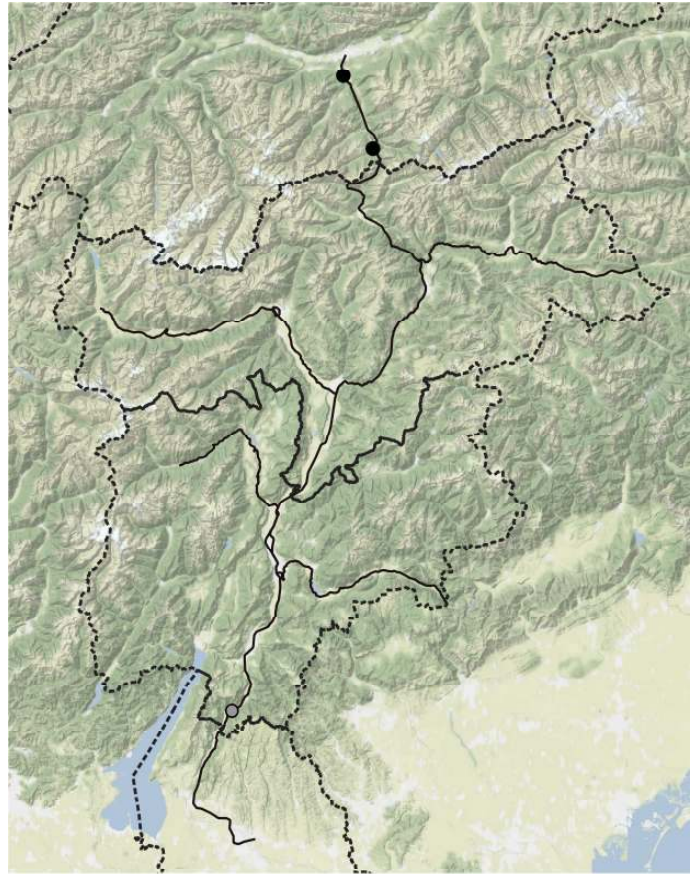

*Centaurea scabiosa* subsp. *scabiosa*

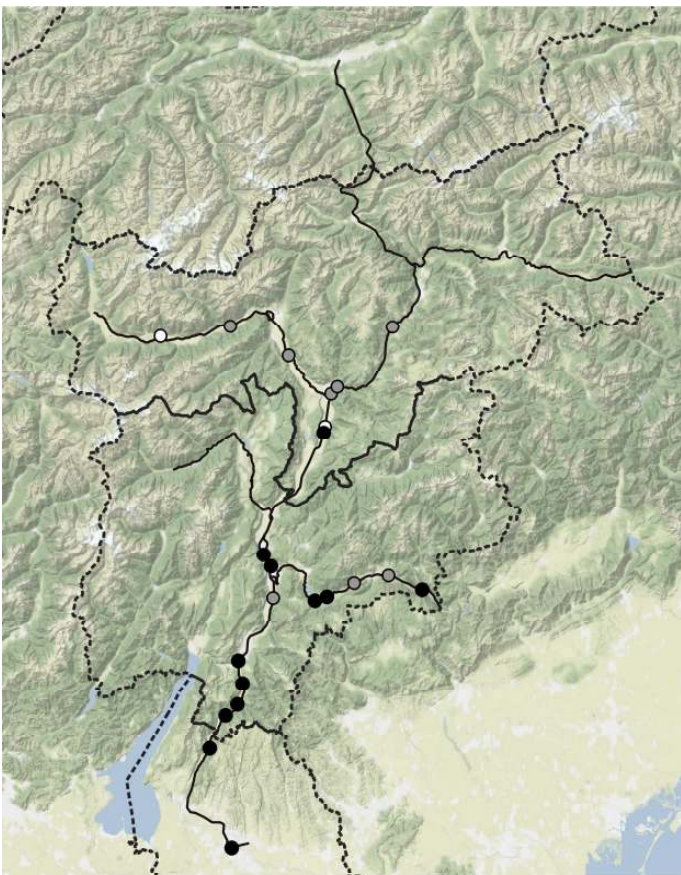

*Centaurea stoebe*

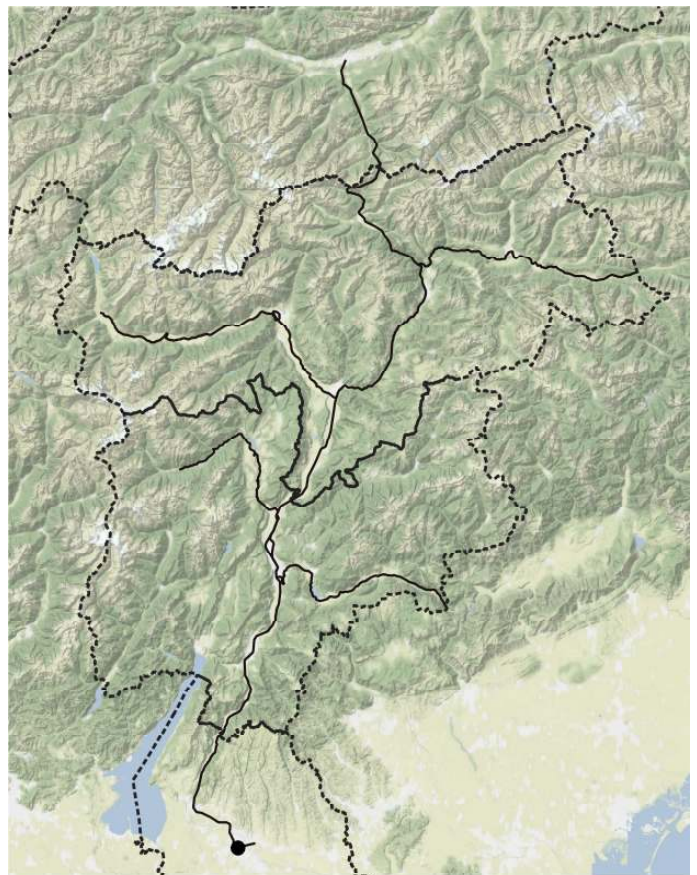

*Centaurium erythraea* subsp. *erythraea*



*Centaurium pulchellum* subsp. *pulchellum*

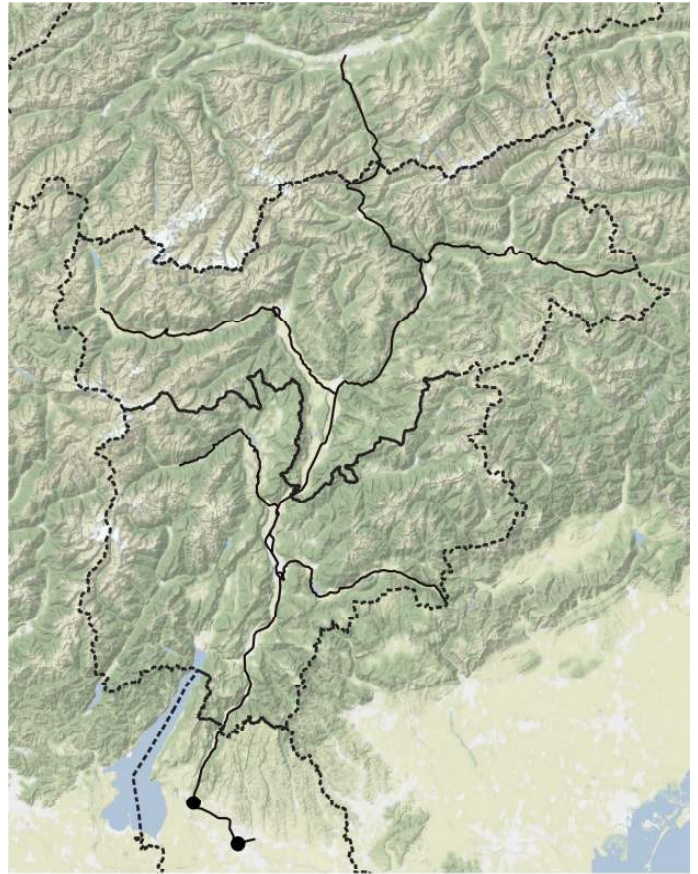

*Centranthus calcitrapae* subsp. *calcitrapae*

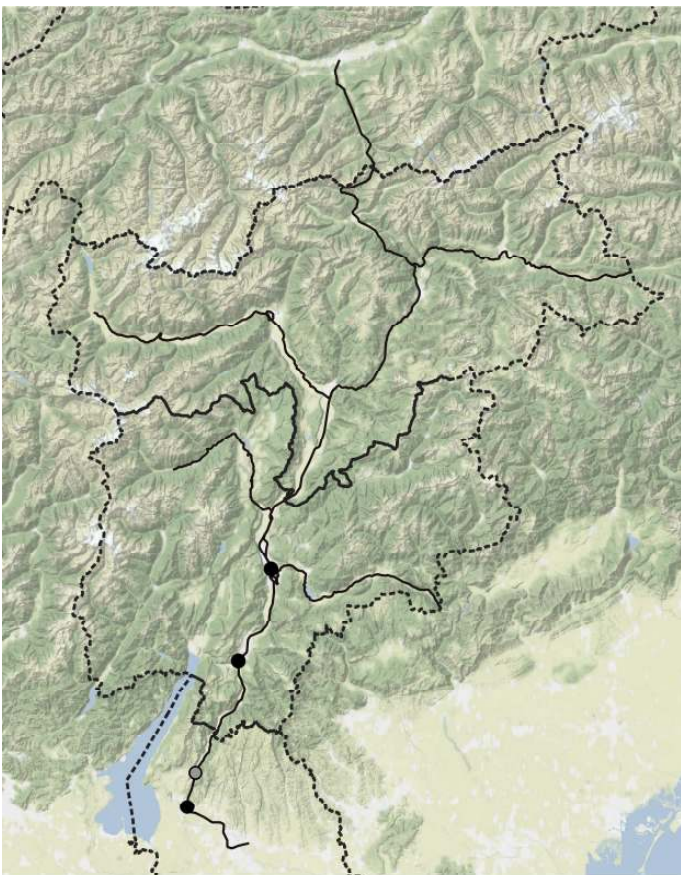

*Centranthus ruber* subsp. *ruber*

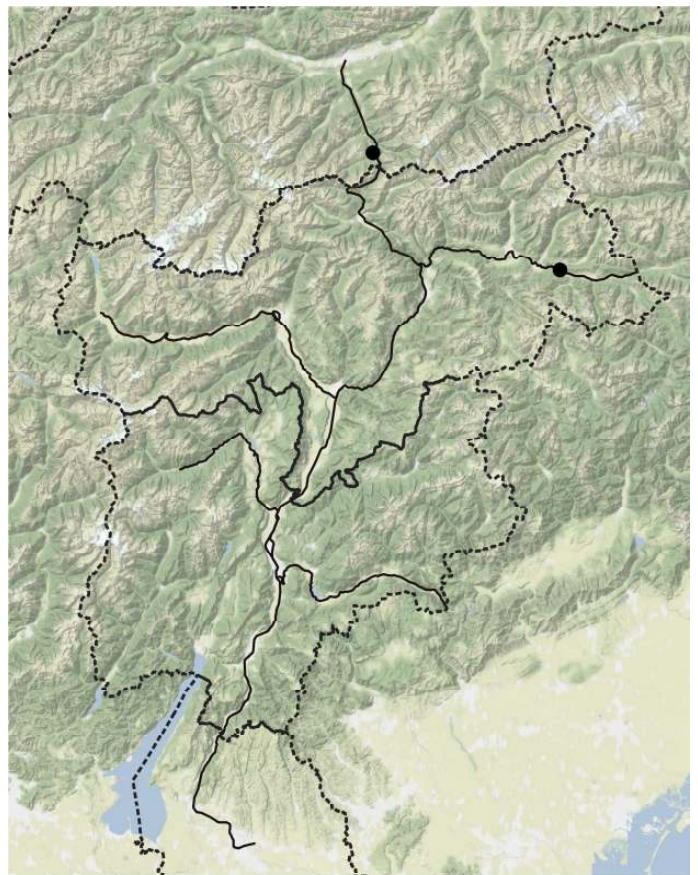

*Cerastium arvense*

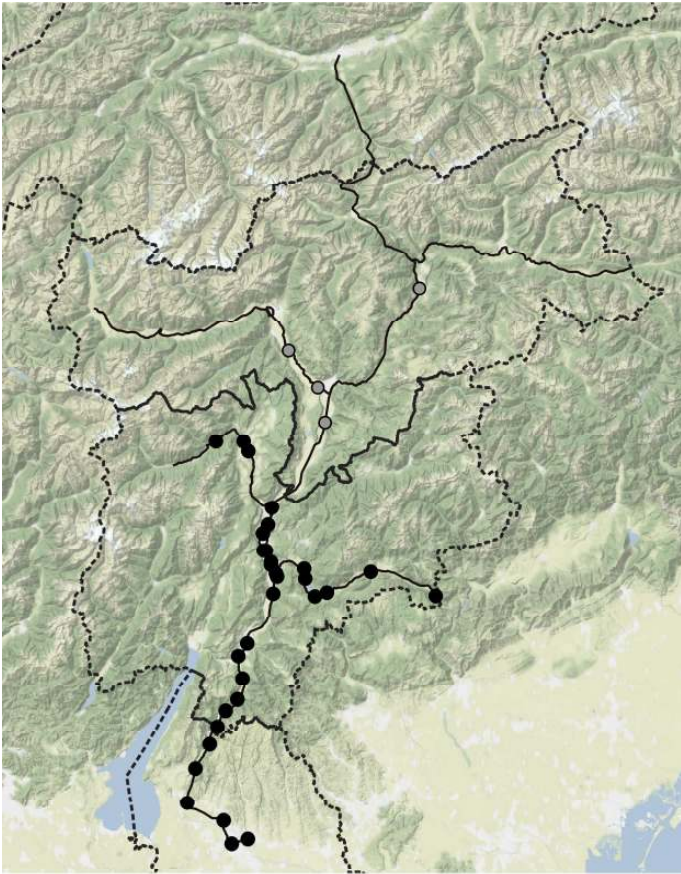

*Cerastium brachypetalum* subsp. *brachypetalum*

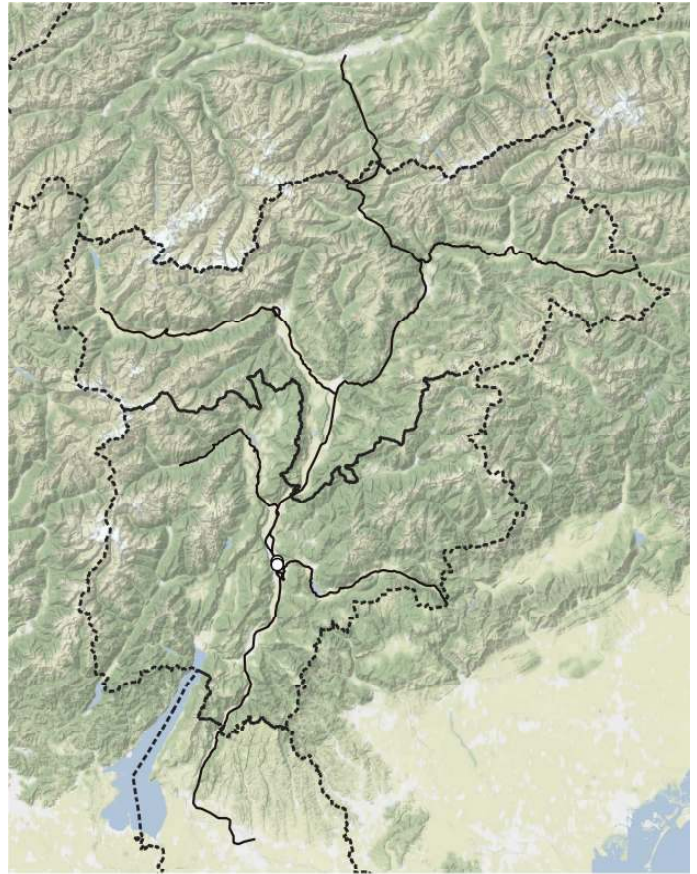

*Cerastium dubium*

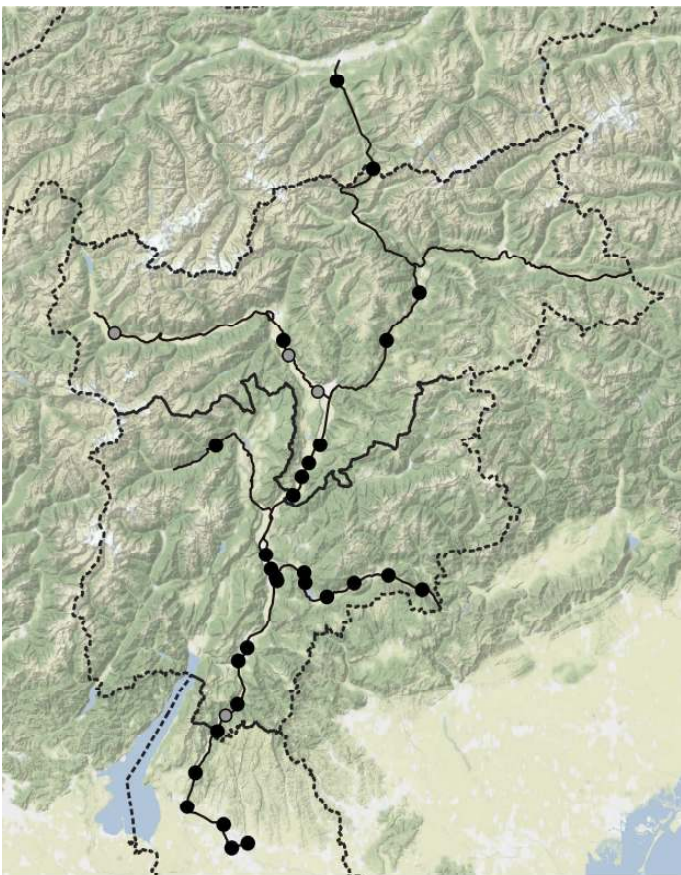

*Cerastium glomeratum*

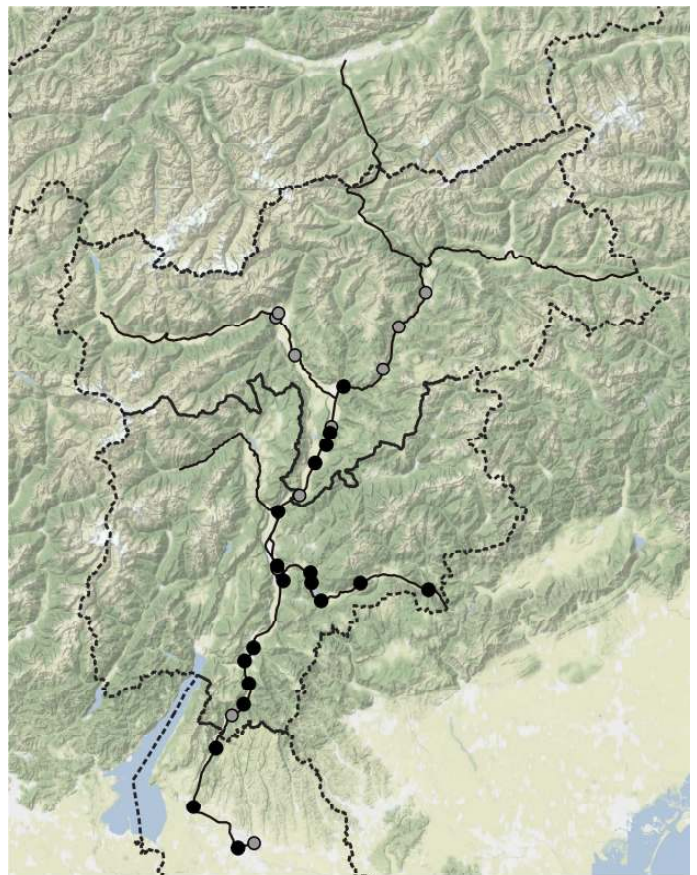

*Cerastium glutinosum*

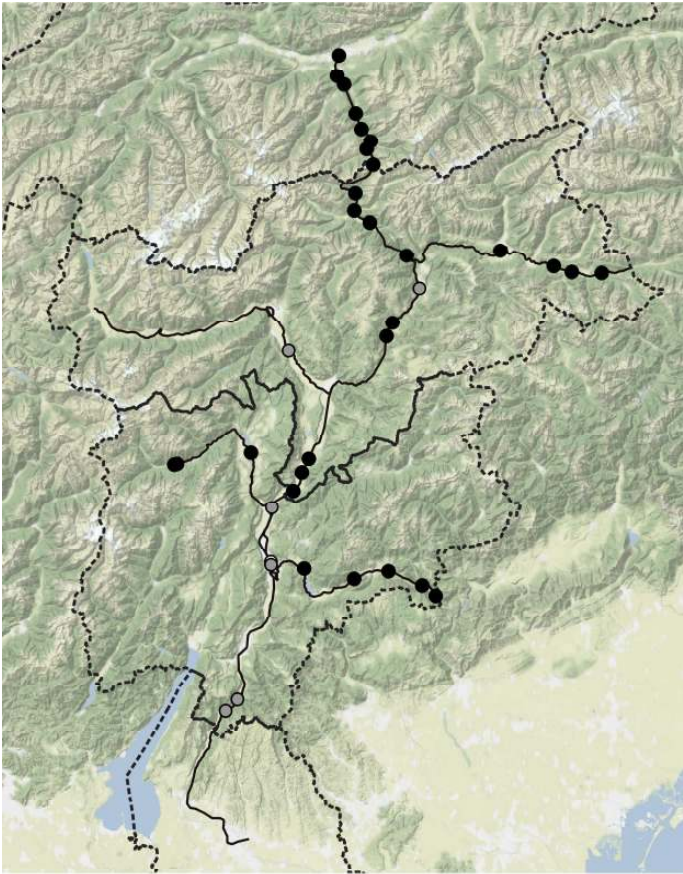

*Cerastium holosteoides*

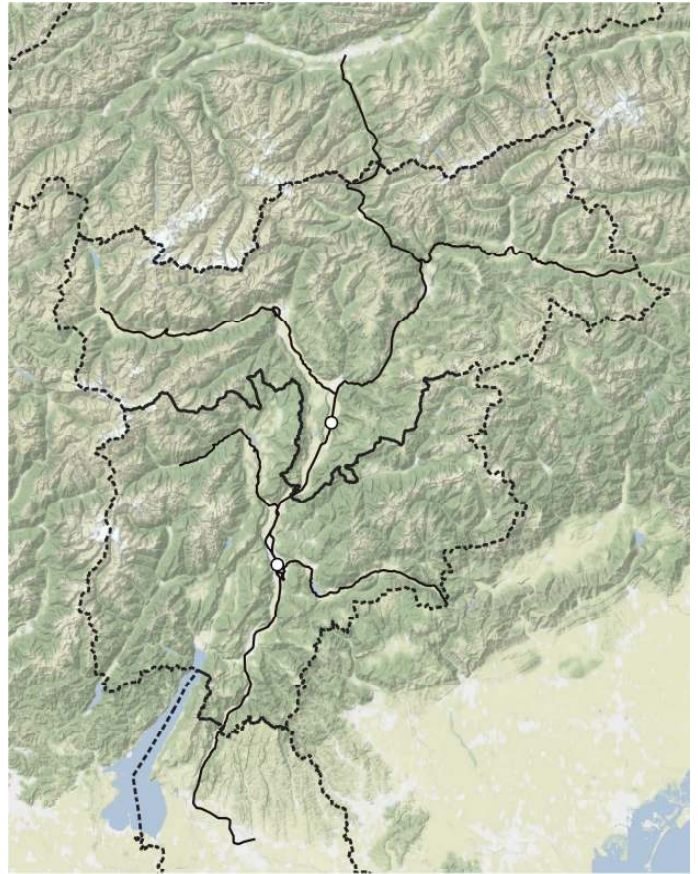

*Cerastium ligusticum*

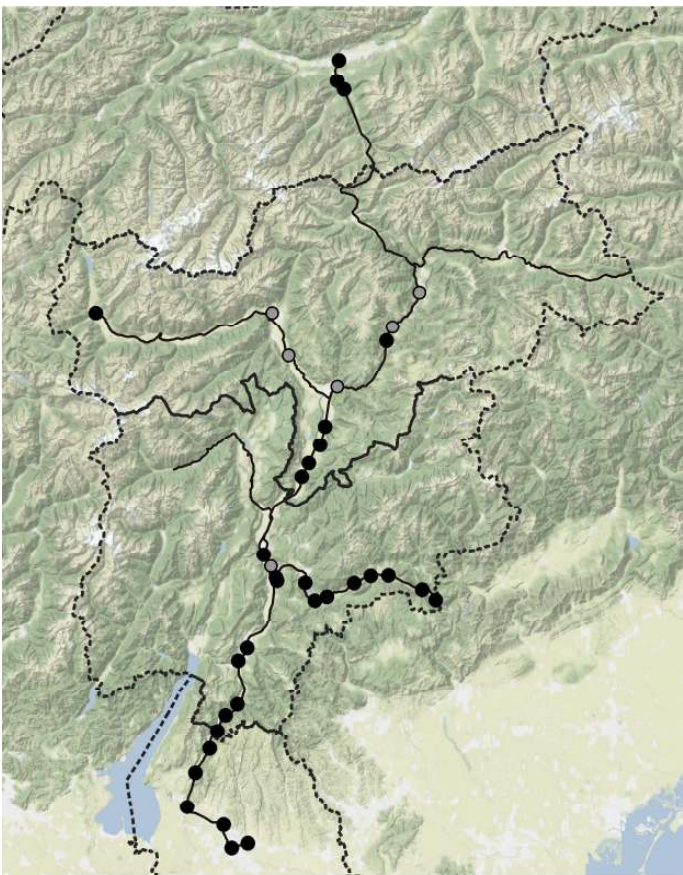

*Cerastium semidecandrum*

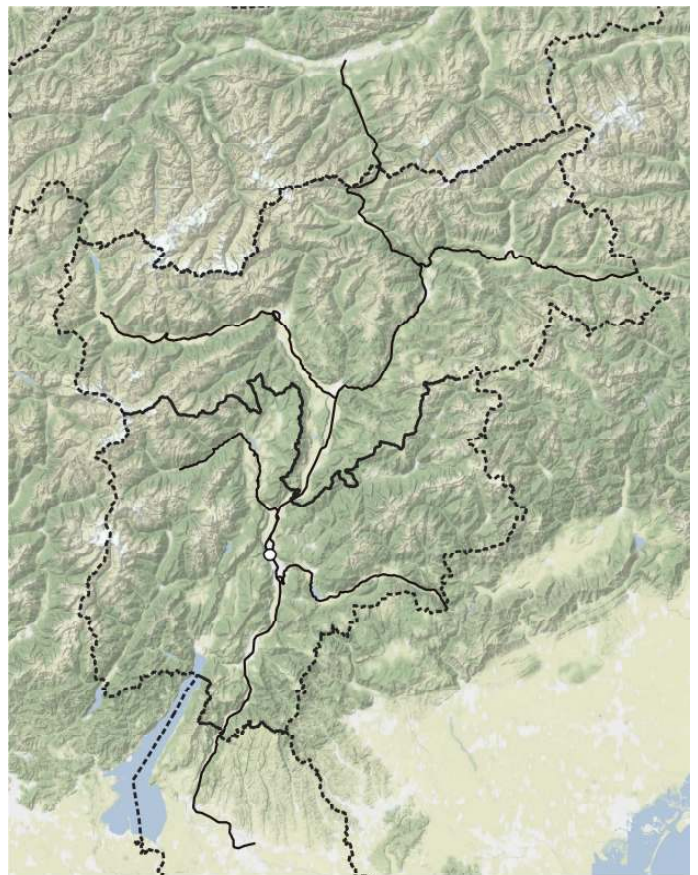

*Cerastium sylvaticum*

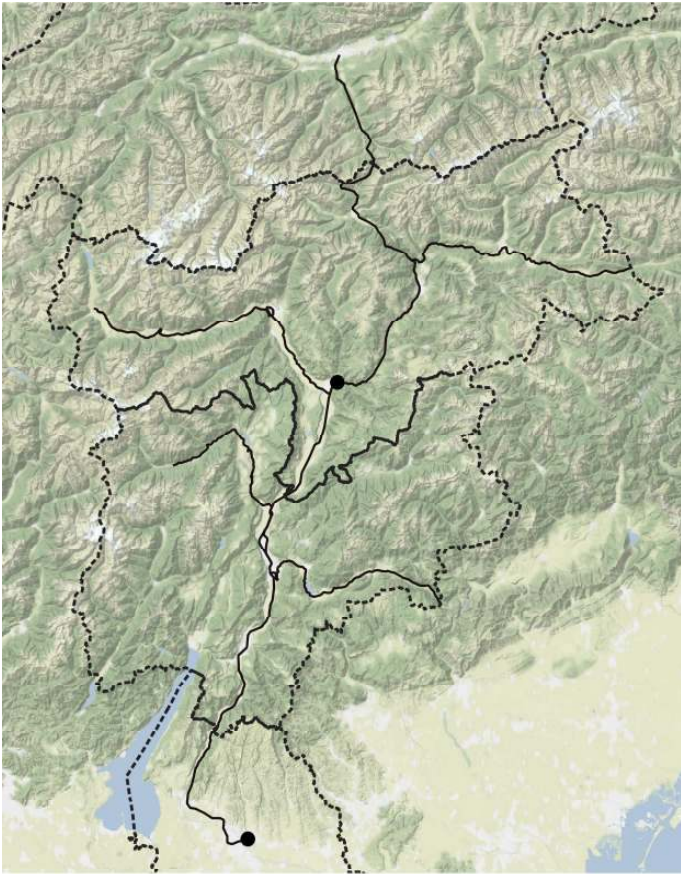

*Ceratochloa cathartica*

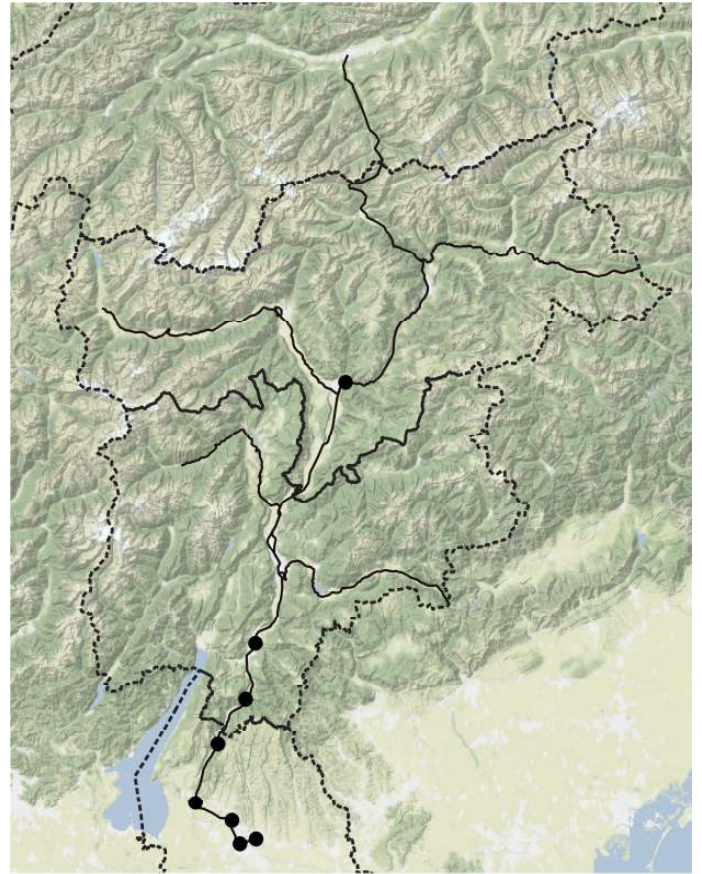

*Cercis siliquastrum* subsp. *siliquastrum*

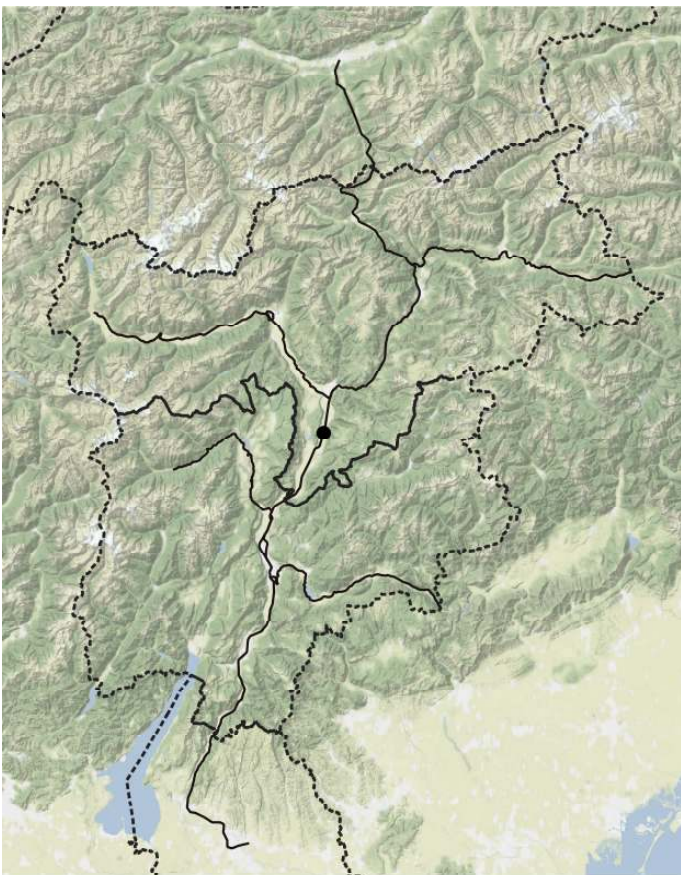

*Cervaria rivini*

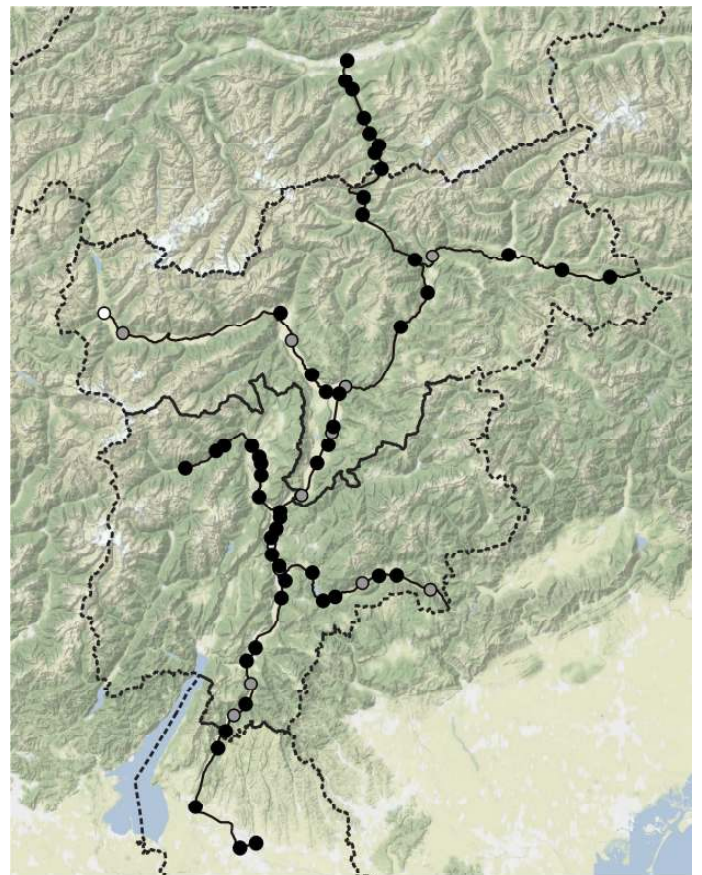

*Chaenorhinum minus* subsp. *minus*





*Chaerophyllum aromaticum*

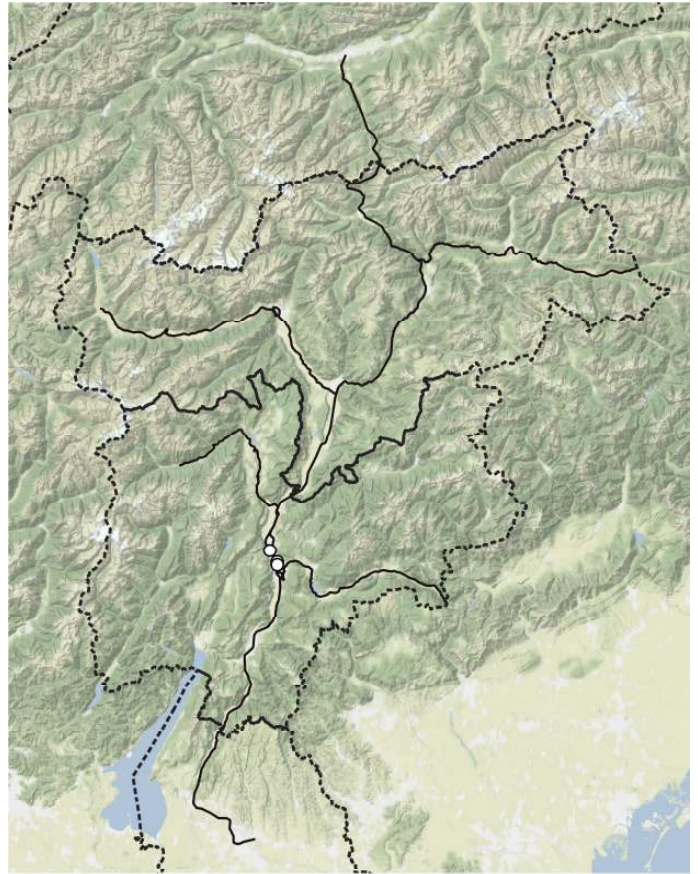

*Chaerophyllum aureum*

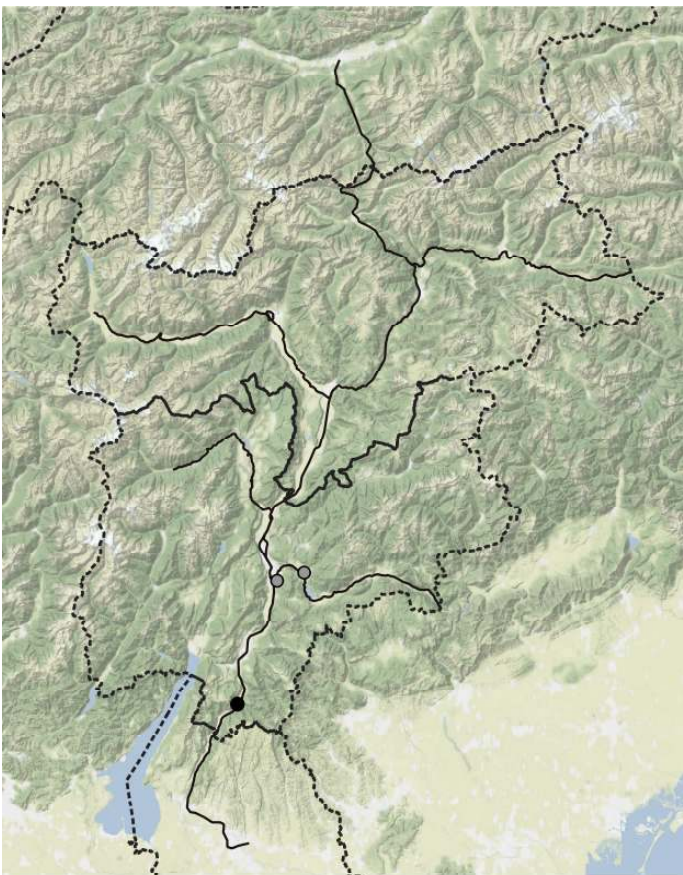

*Chaerophyllum temulum*

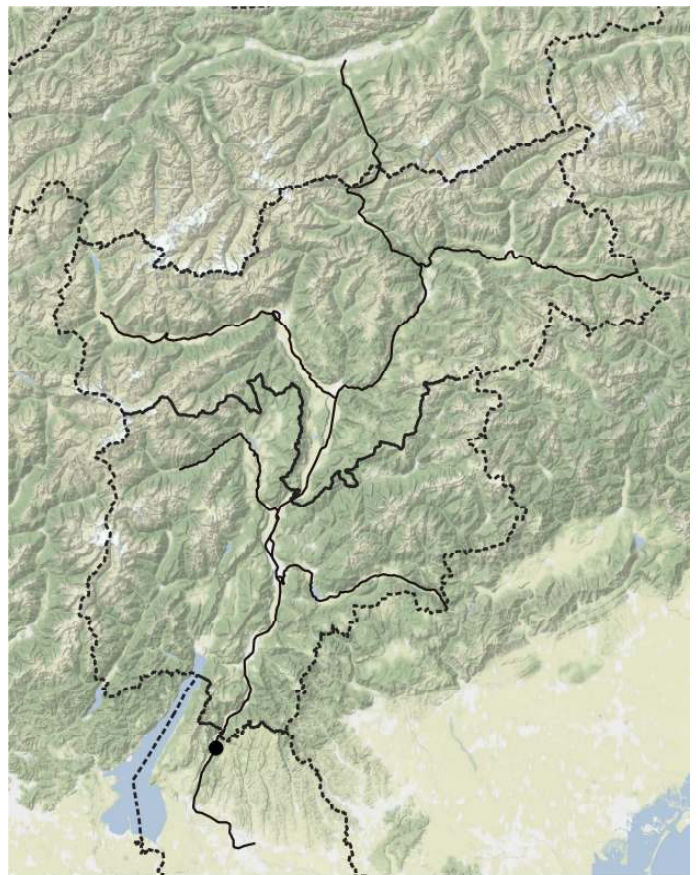

*Chamaeiris foetidissima*

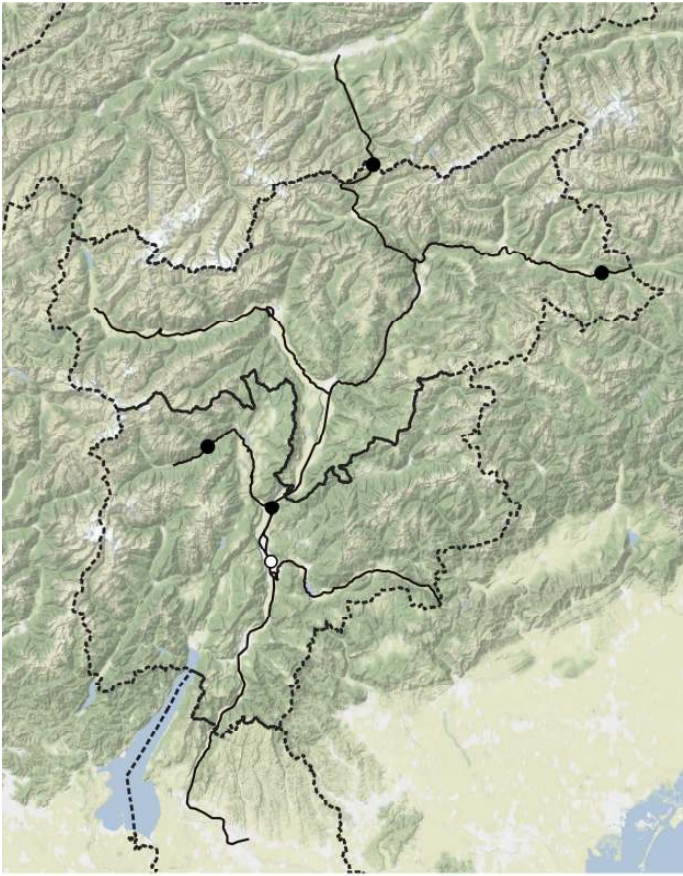

*Chamaenerion angustifolium*

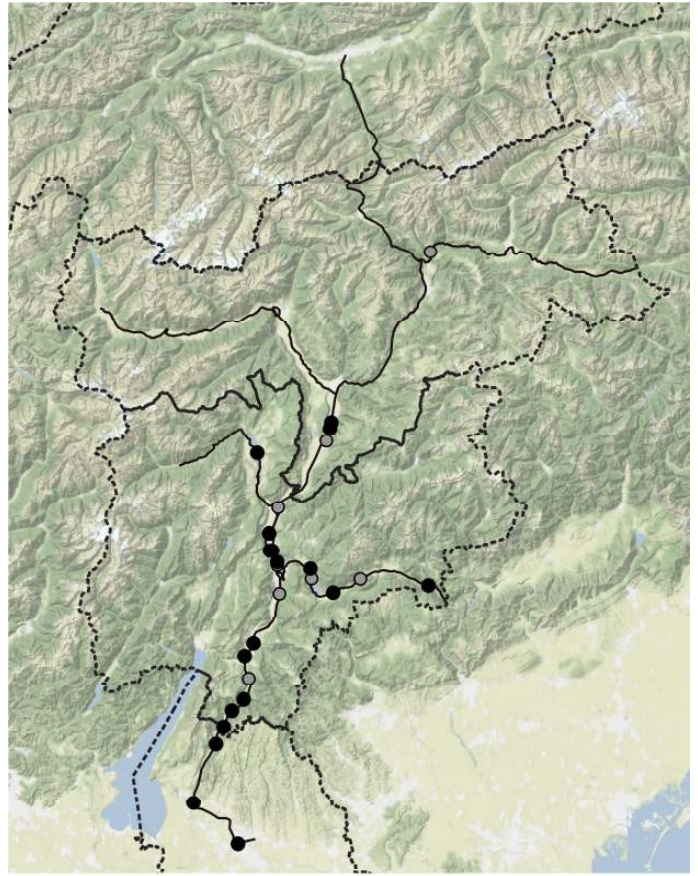

*Chamaenerion dodonaei*

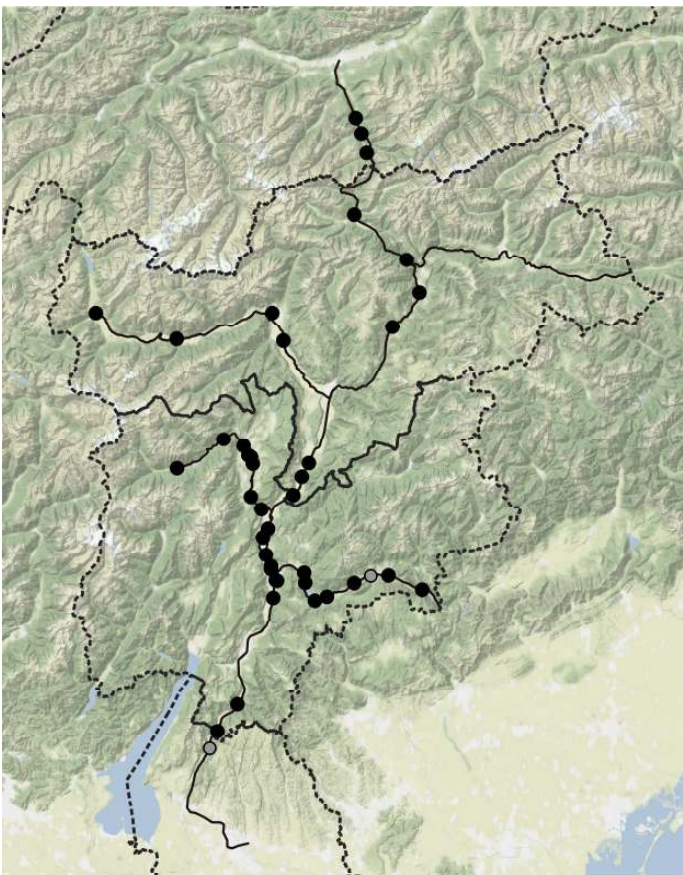

*Chelidonium majus*

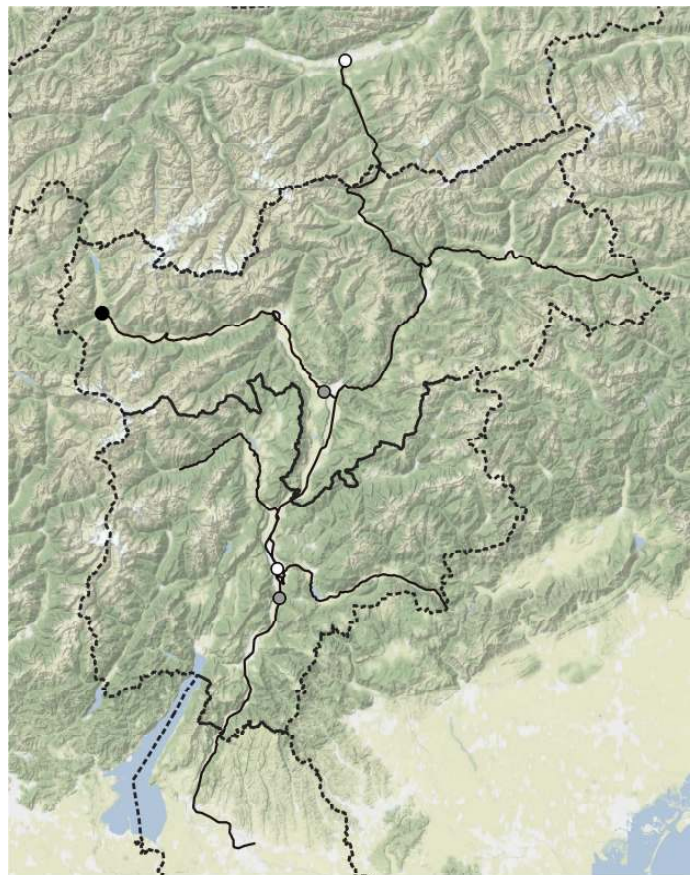

*Chenopodium hybridum*



*Chenopodium murale*

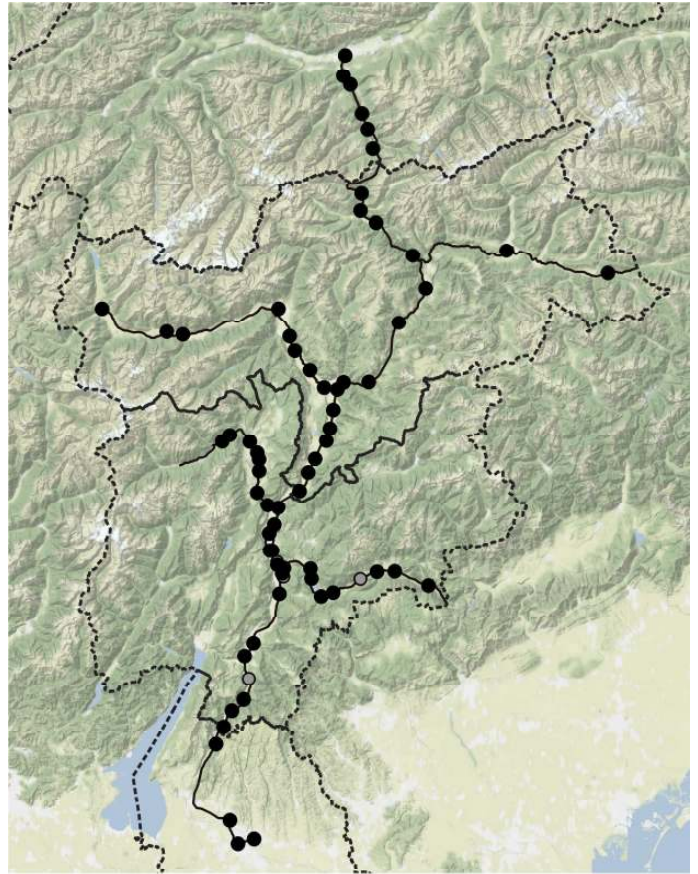

*Chenopodium album*



*Chenopodium betaceum*

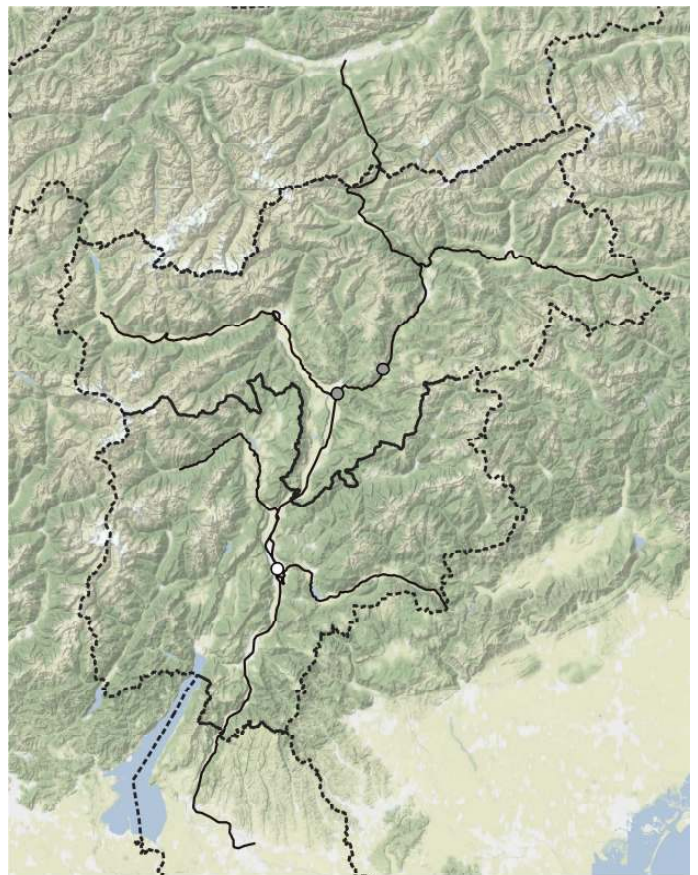

*Chenopodium ficifolium*



*Chondrilla chondrilloides*

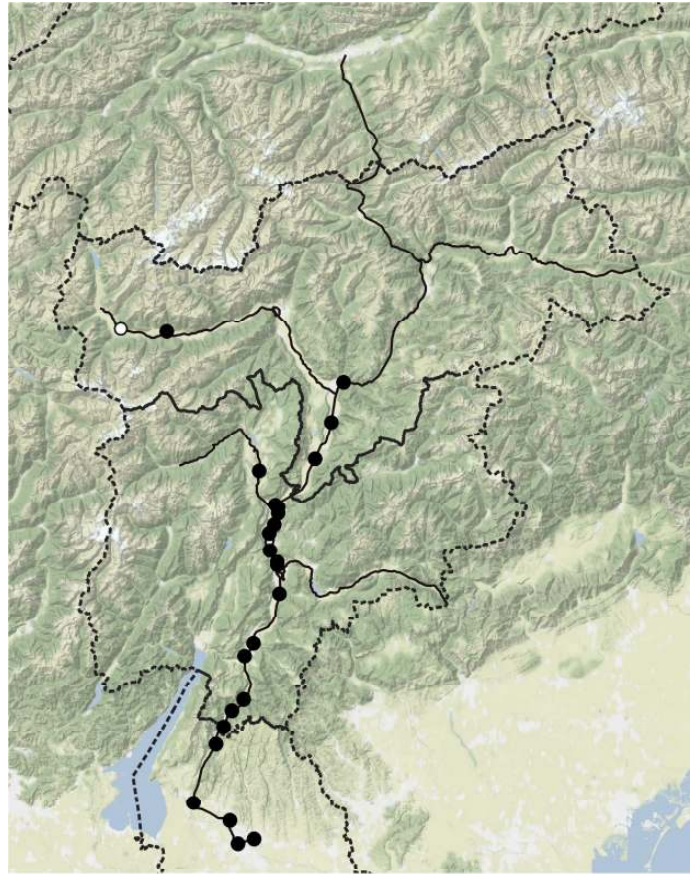

*Chondrilla juncea*

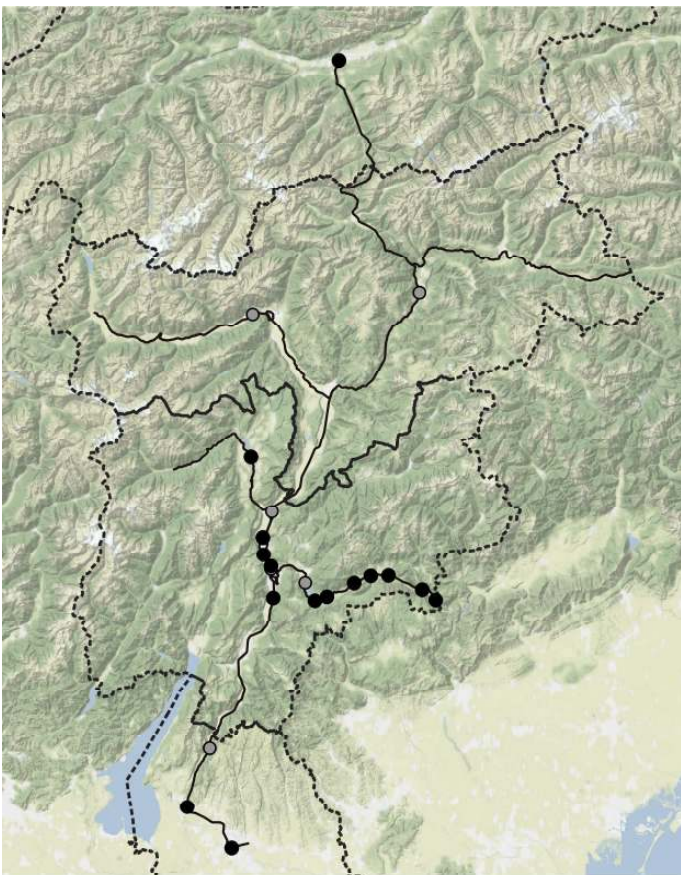

*Cichorium intybus*

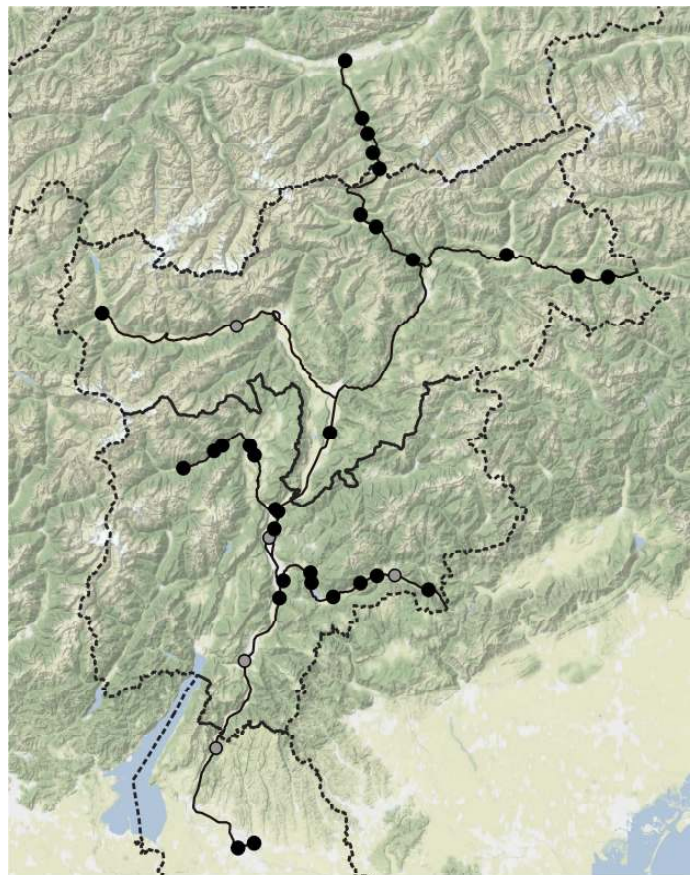

*Cirsium arvense*

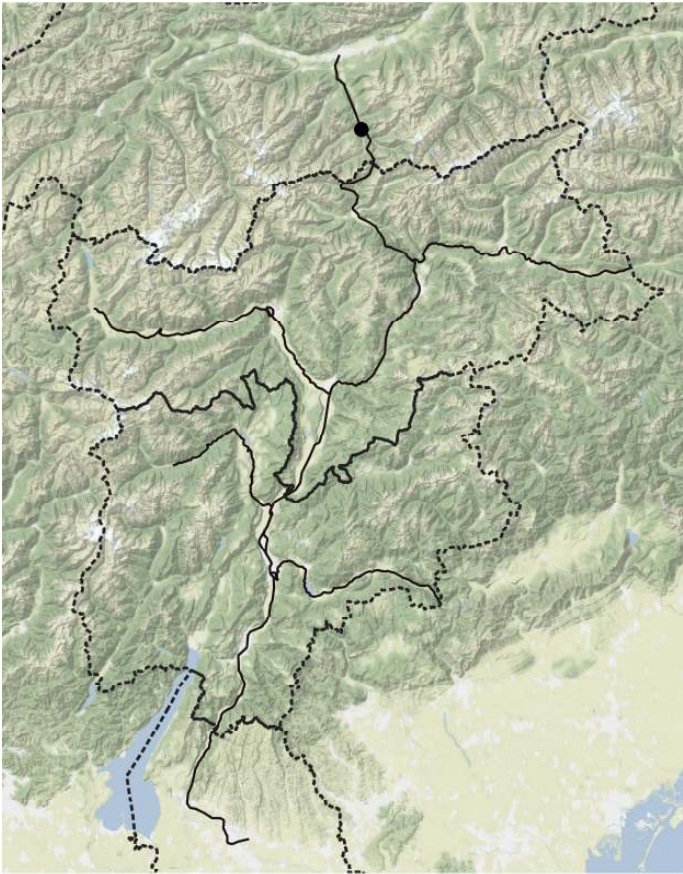

*Cirsium heterophyllum*

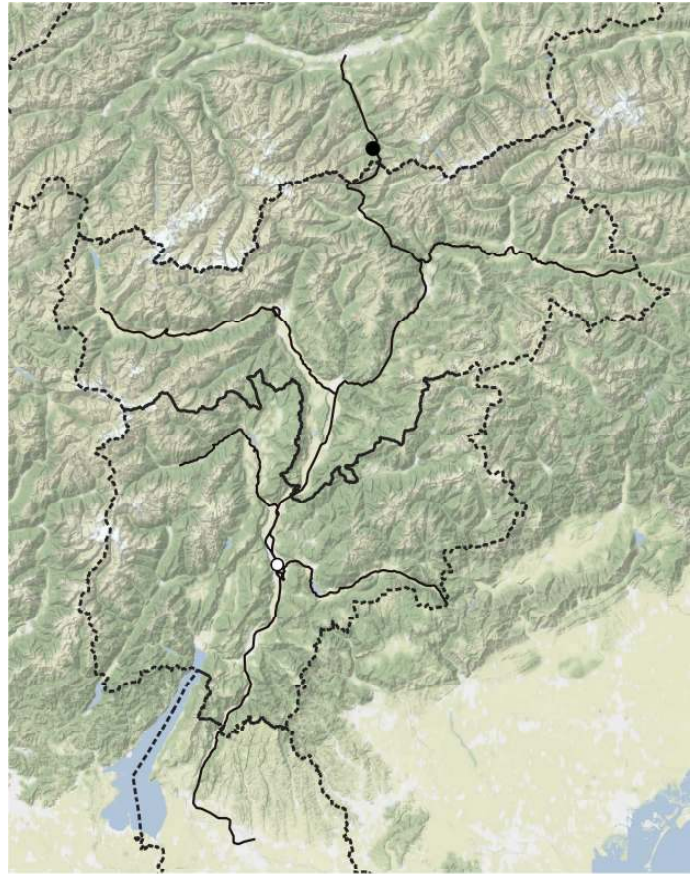

*Cirsium oleraceum*

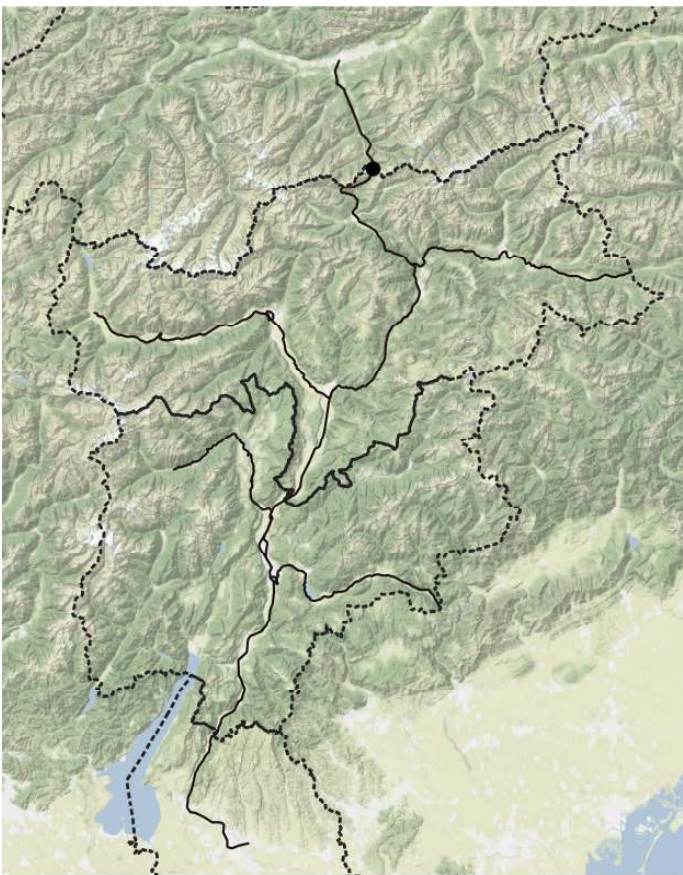

*Cirsium palustre*

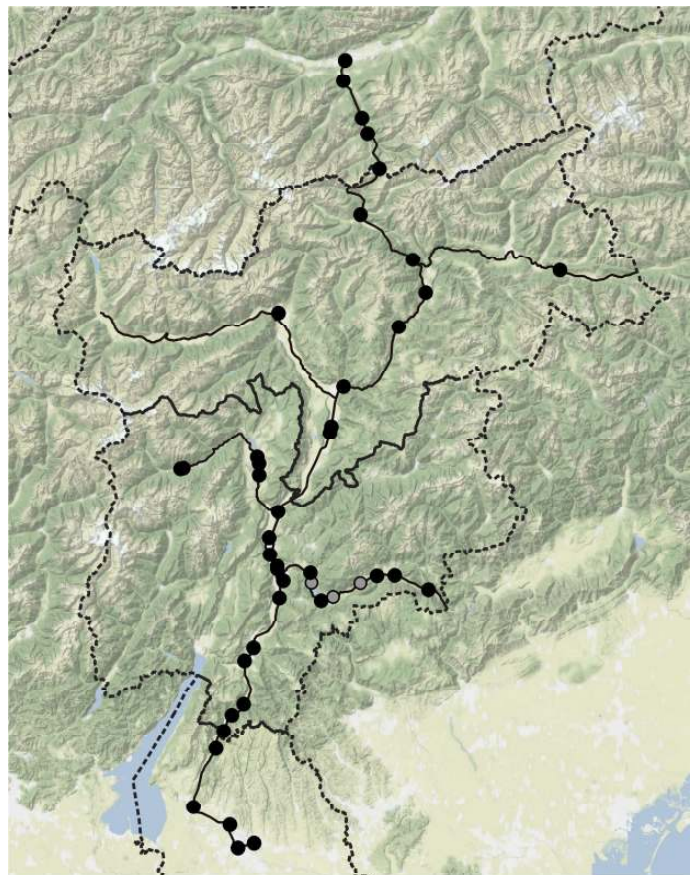

*Cirsium vulgare*



*Citrullus lanatus* subsp. *lanatus*

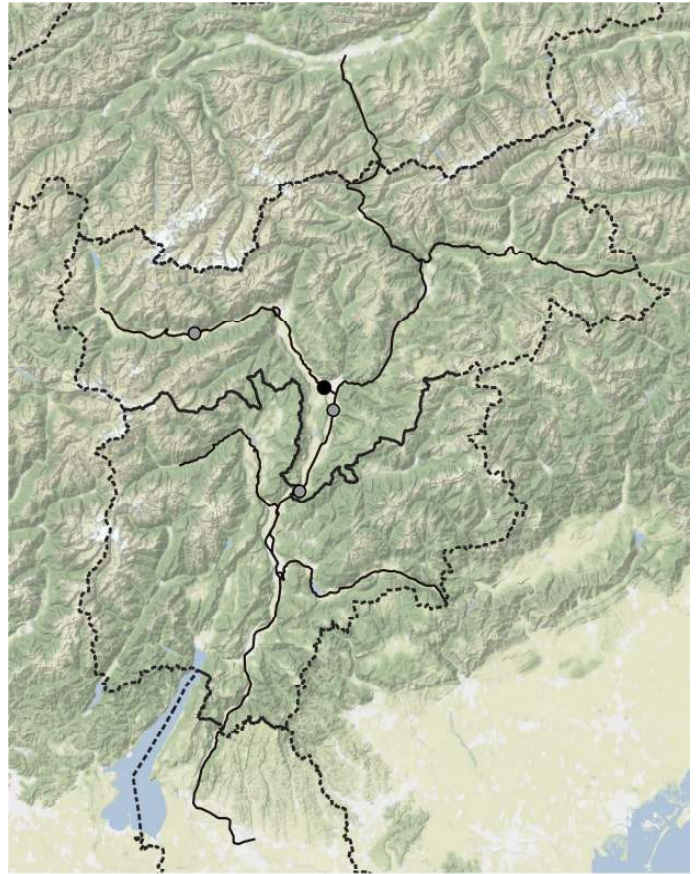

*Clematis tangutica*

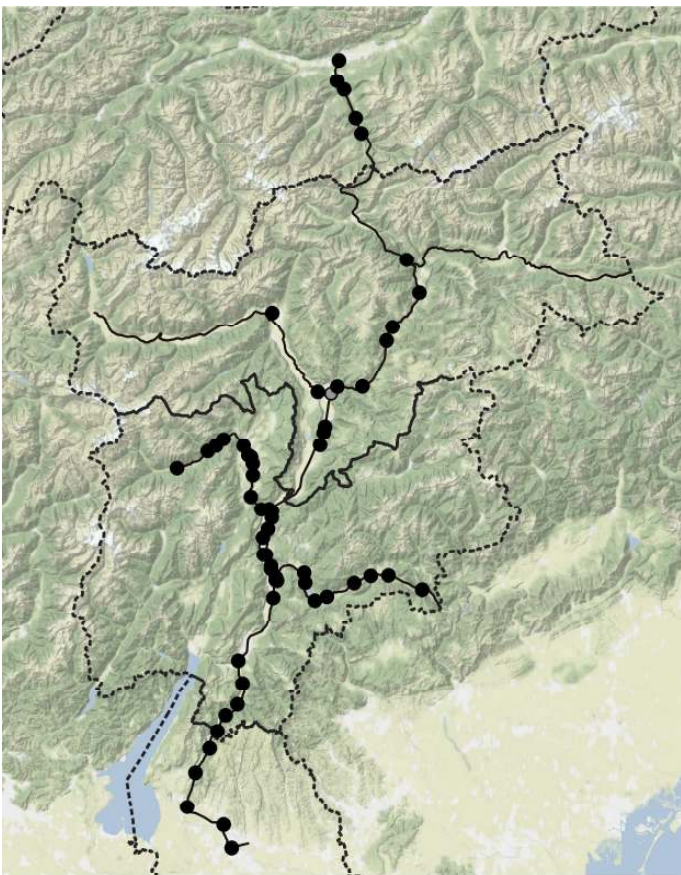

*Clematis vitalba*

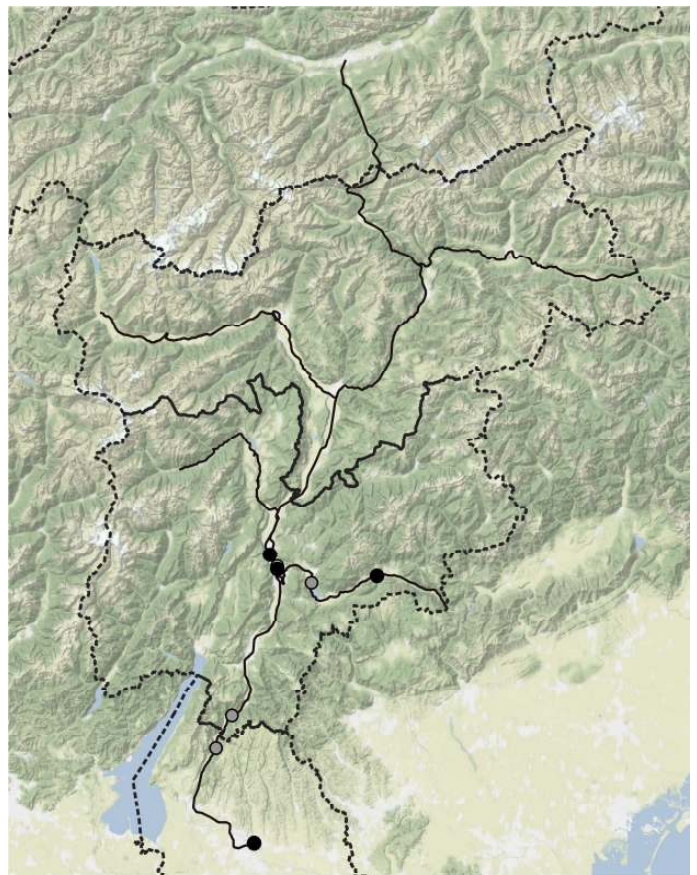

*Clinopodium nepeta* subsp. *nepeta*

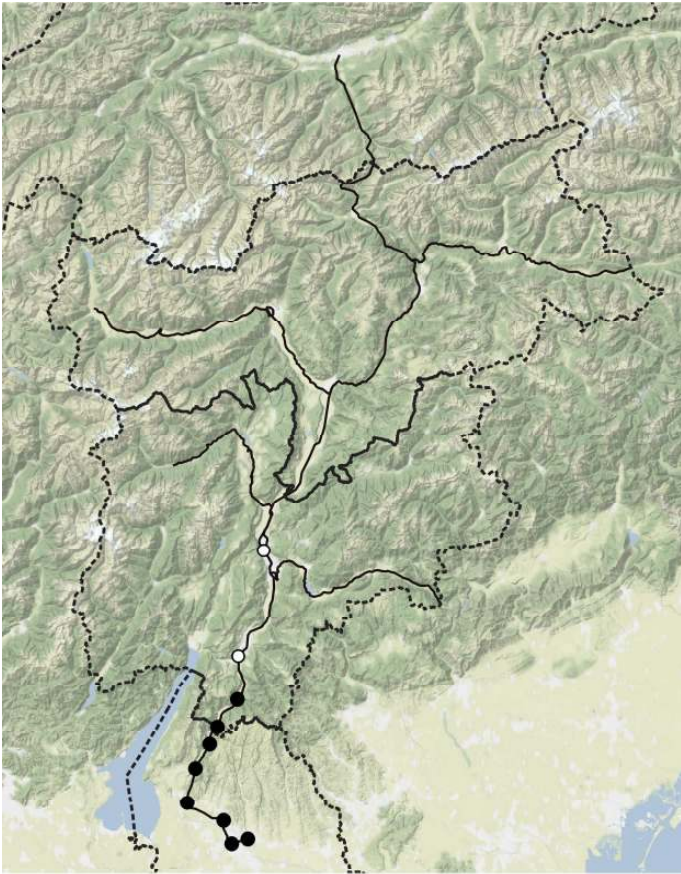

*Clinopodium nepeta* subsp. *spruneri*

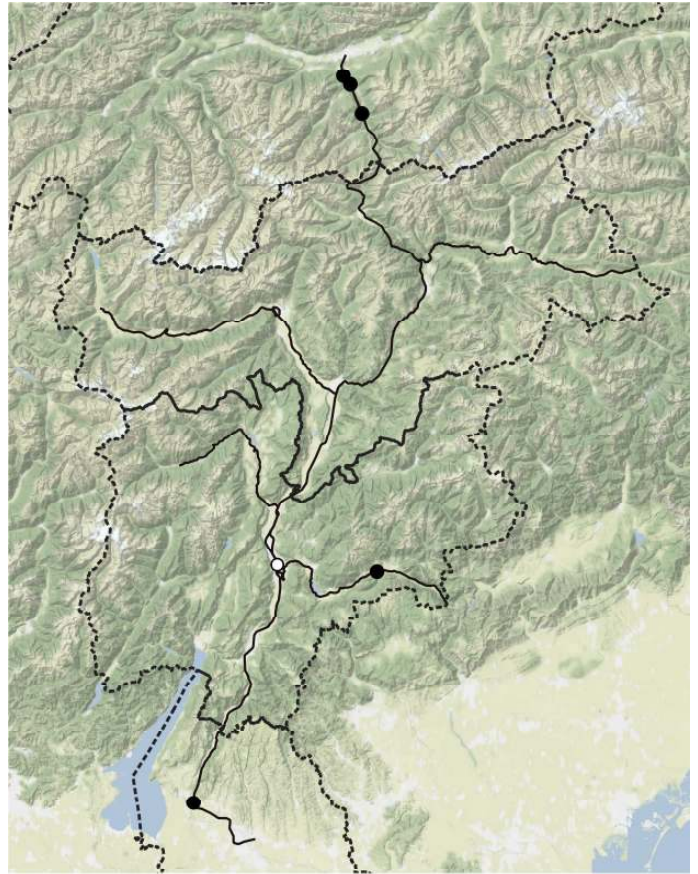

*Clinopodium vulgare* subsp. *vulgare*



*Coleostephus myconis*

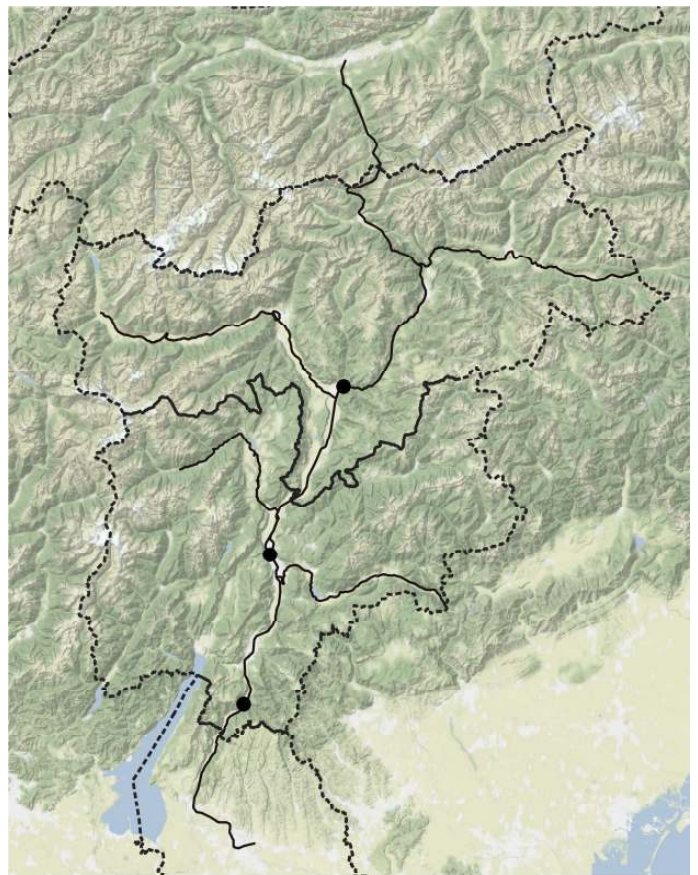

*Colutea arborescens*

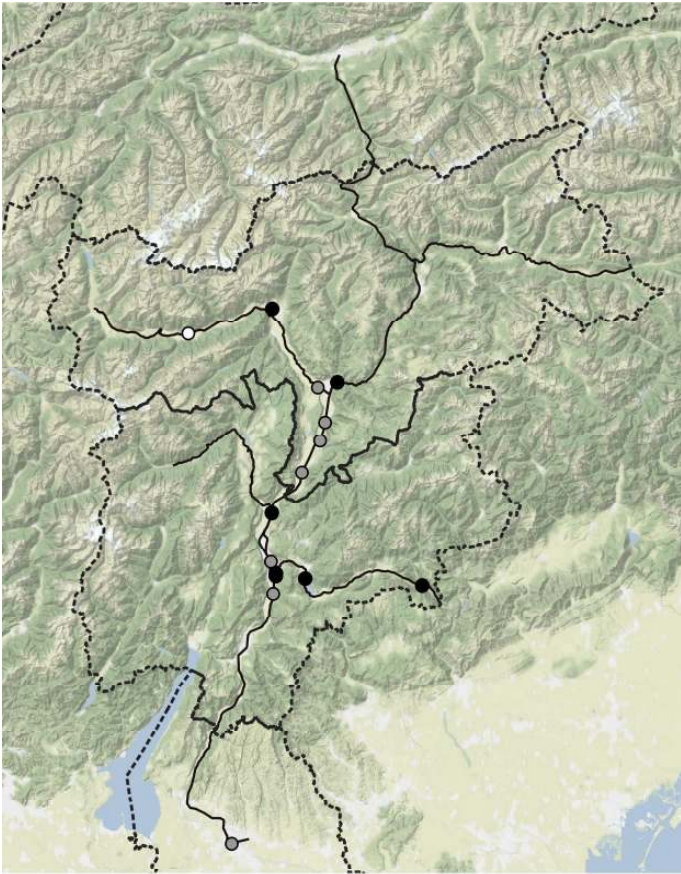

*Commelina communis*

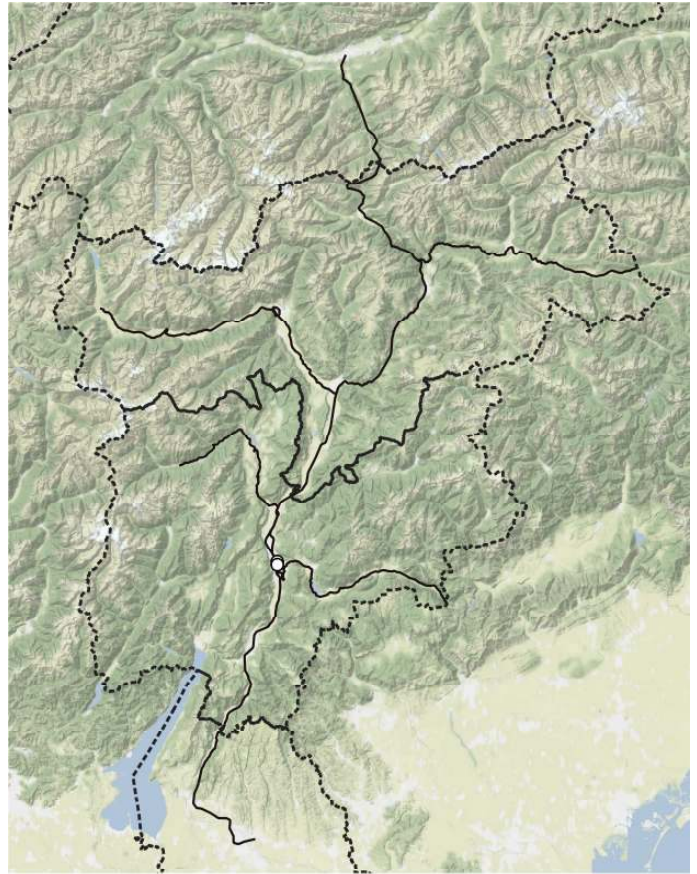

*Conium maculatum* subsp. *maculatum*

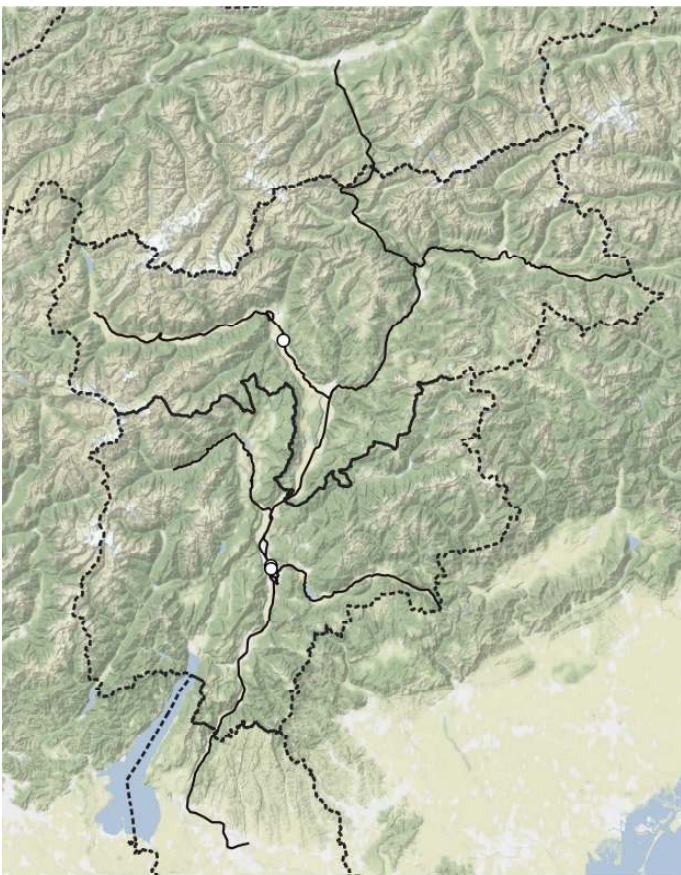

*Conringia orientalis*

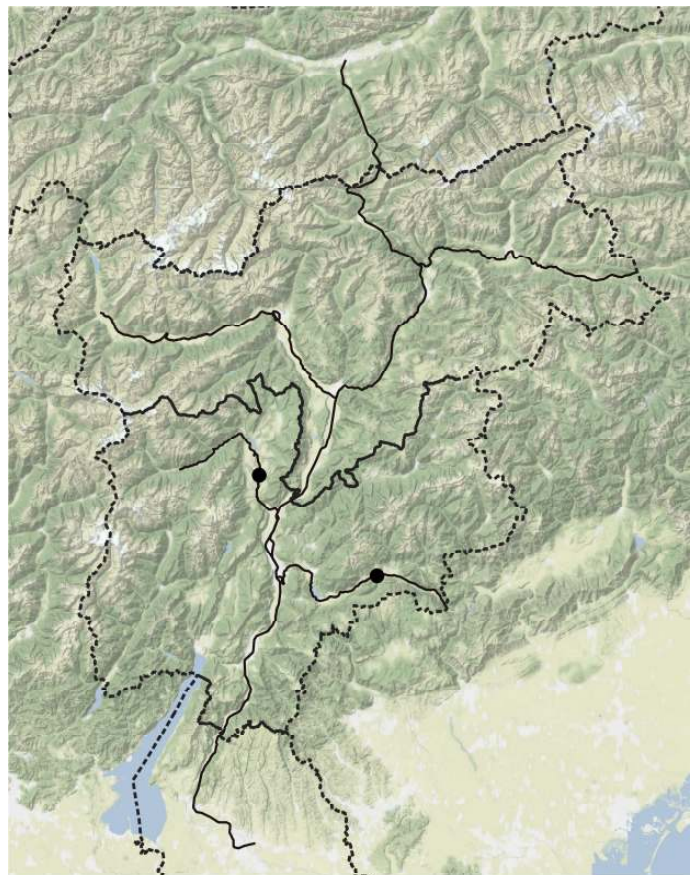

*Convallaria majalis*



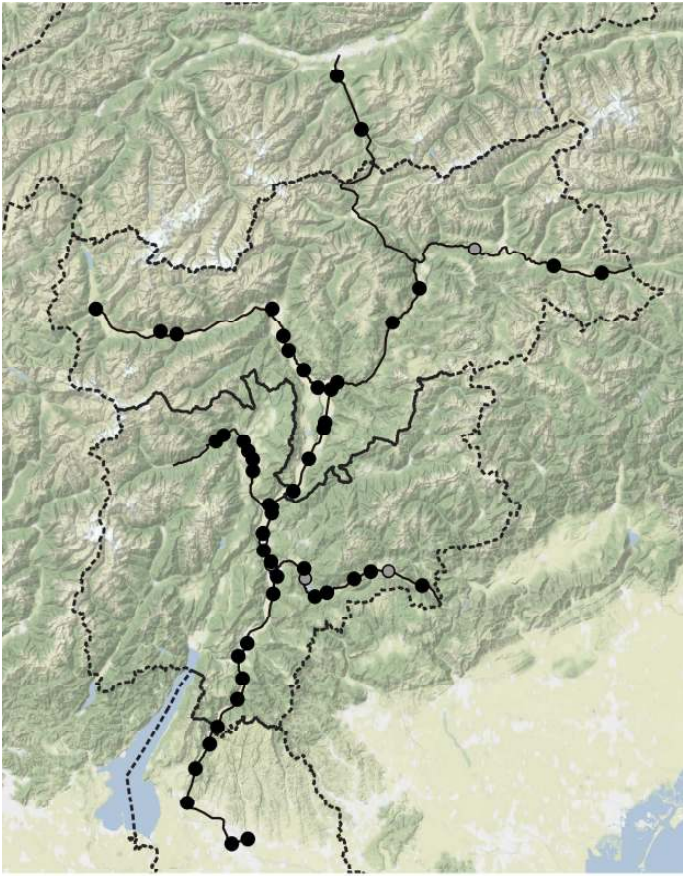

*Convolvulus arvensis*

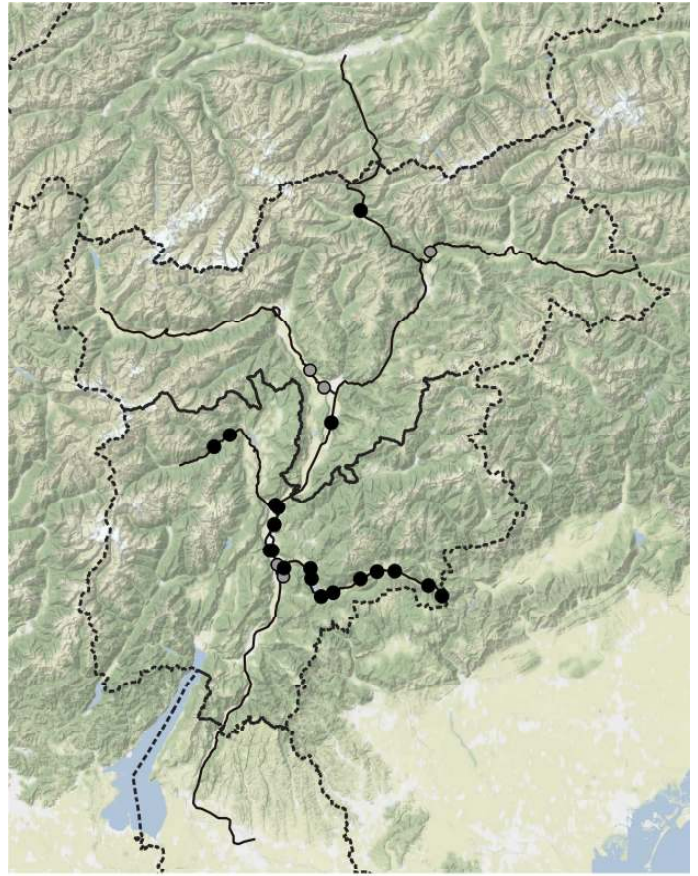

*Convolvulus sepium*

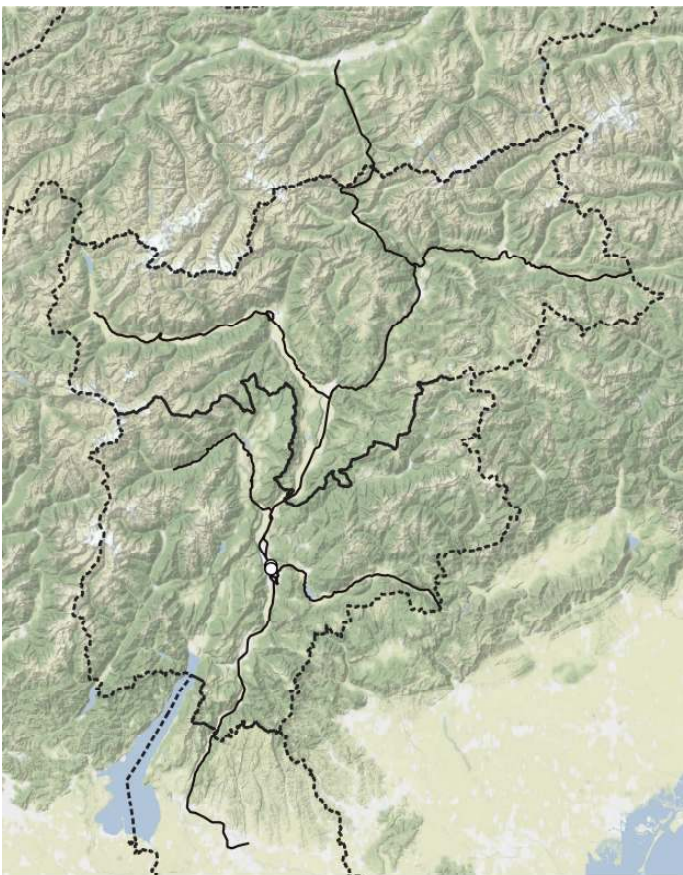

*Coriandrum sativum*

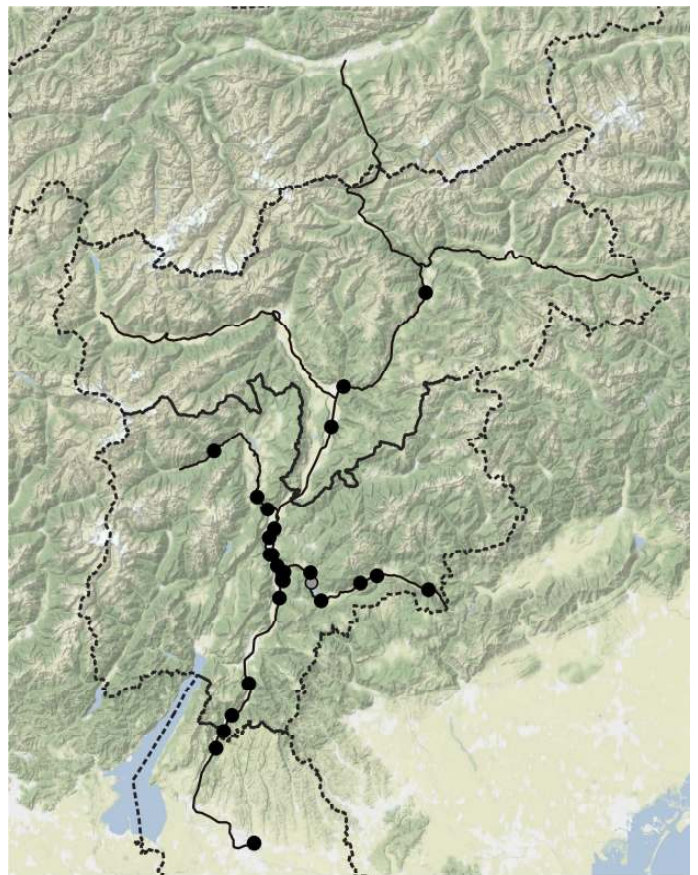

*Cornus sanguinea*



*Coronilla minima* subsp. *minima*

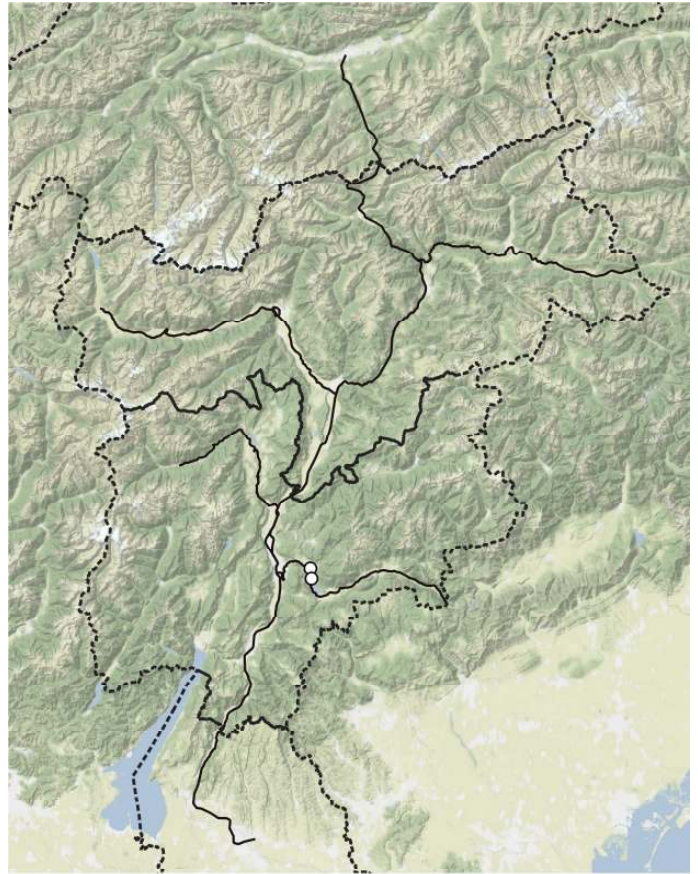

*Coronilla scorpioides*



*Corydalis solida* subsp. *solida*

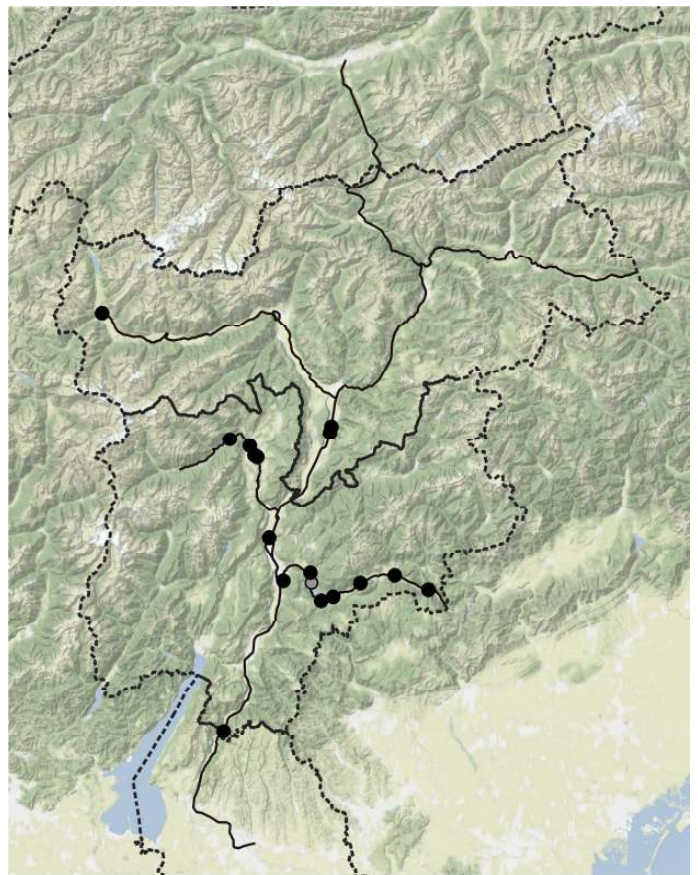

*Corylus avellana*



*Cota altissima*

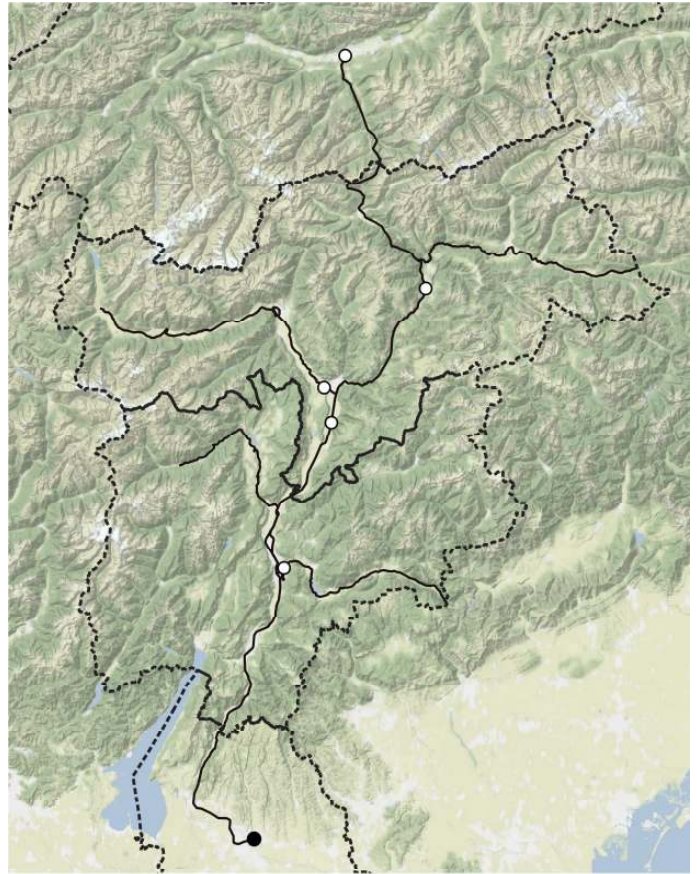

*Cota austriaca*

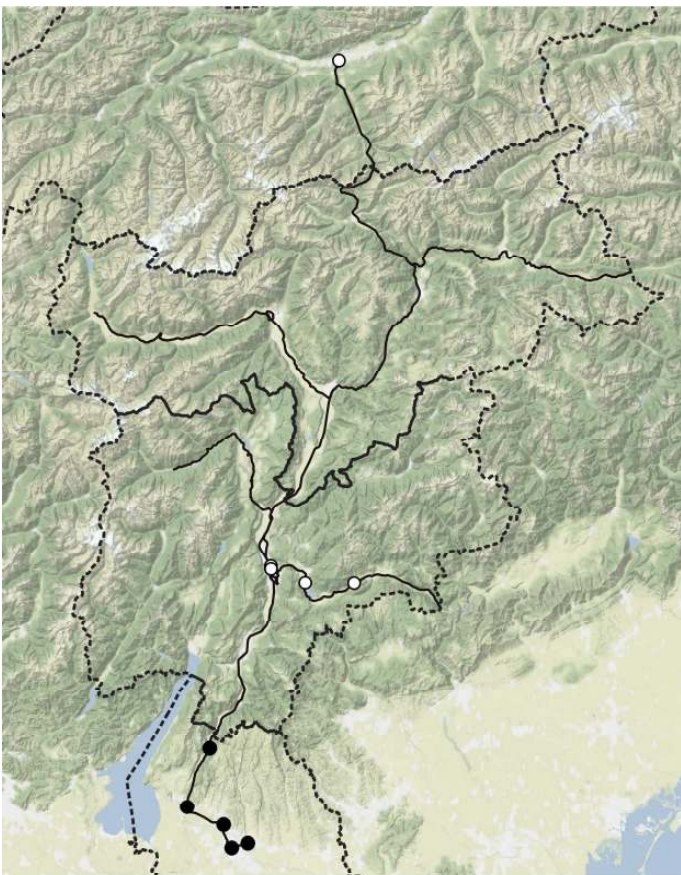

*Cota tinctoria subsp. tinctoria*

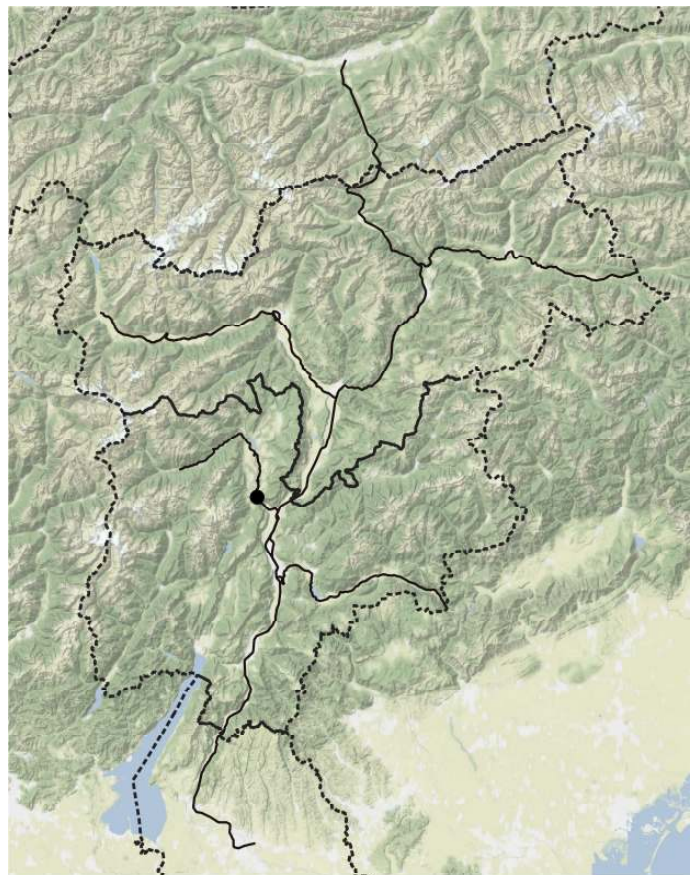

*Cotinus coggygria*

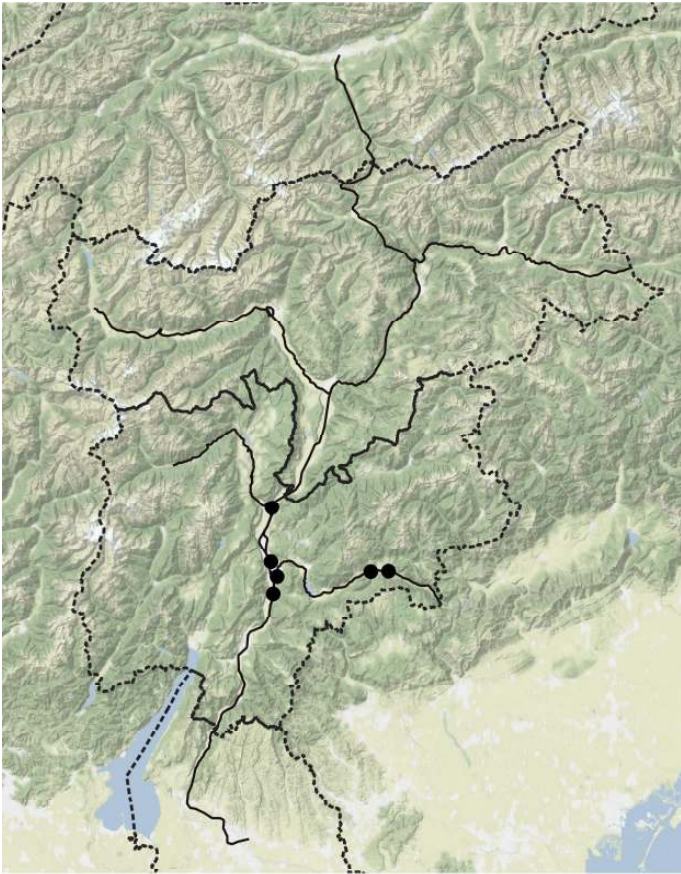

*Cotoneaster horizontalis*

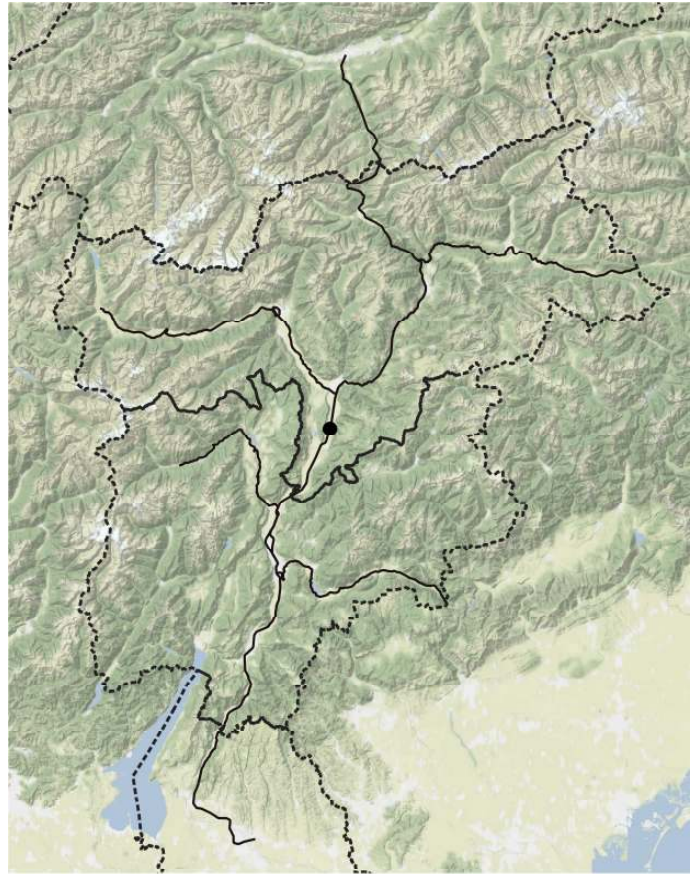

*Cotoneaster integerrimus*

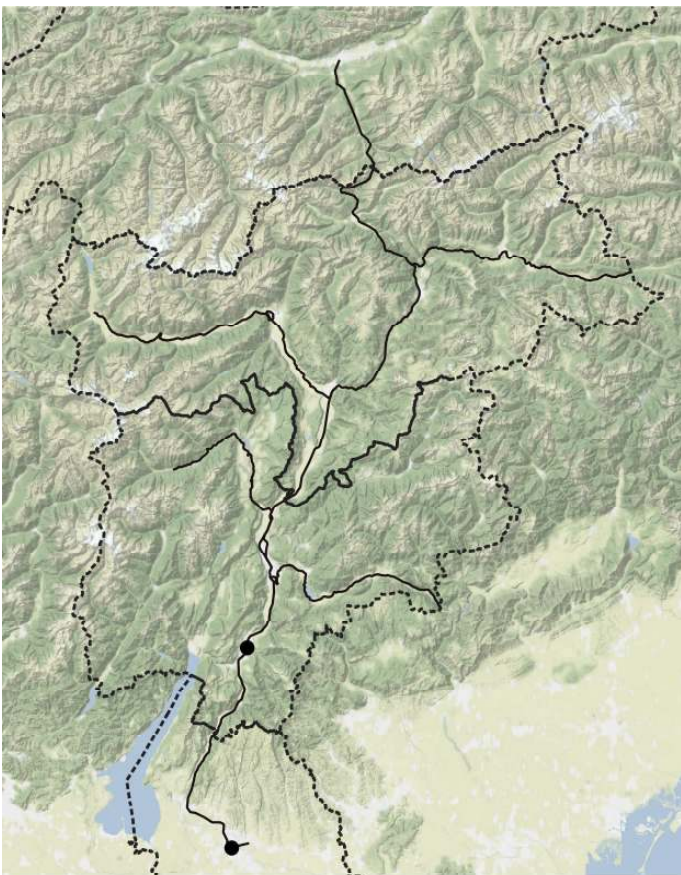

*Cotoneaster lacteus*

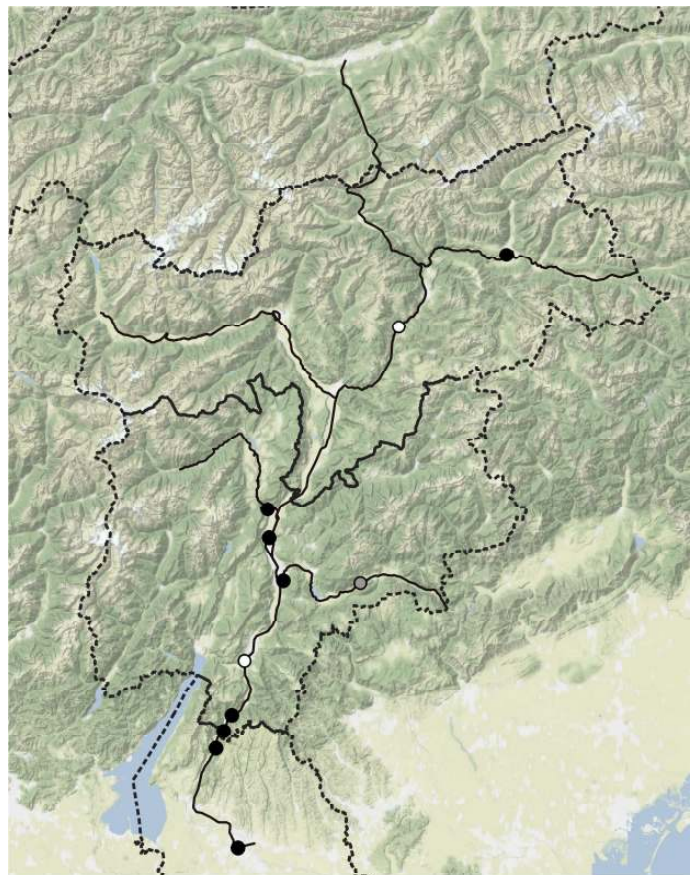

*Crataegus monogyna*

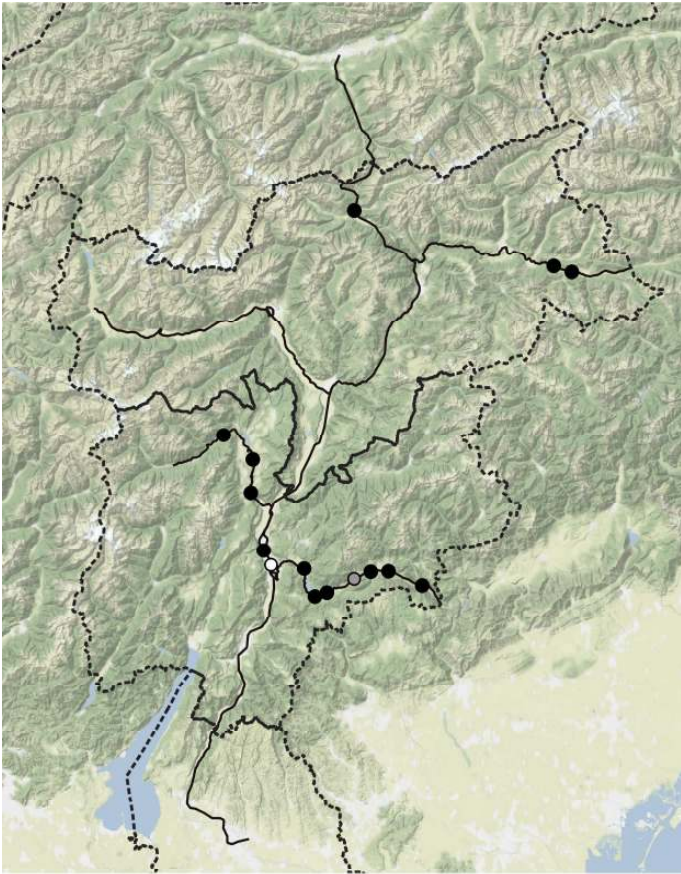

*Crepis biennis*

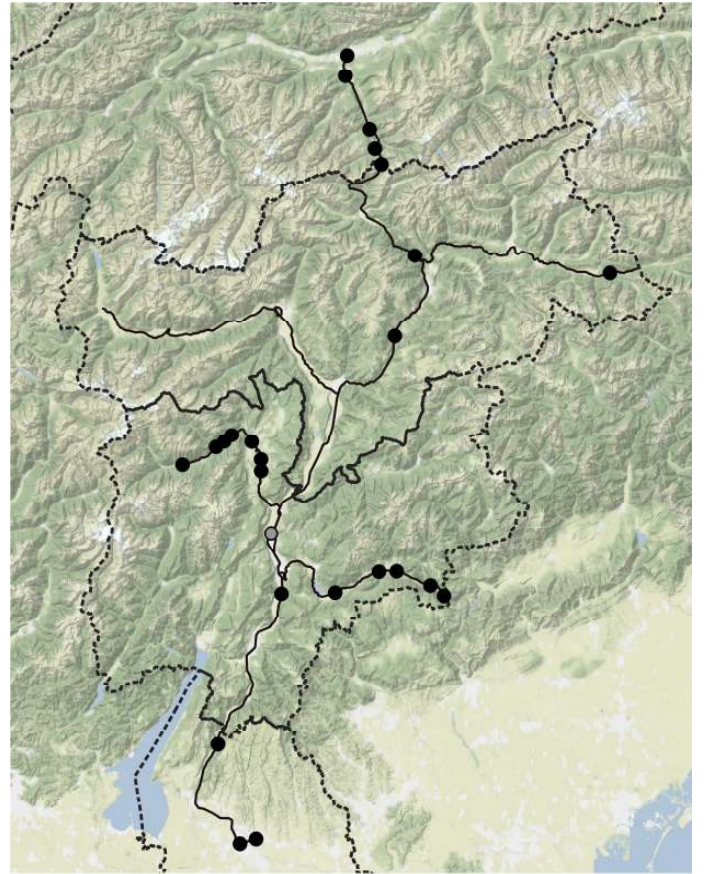

*Crepis capillaris*

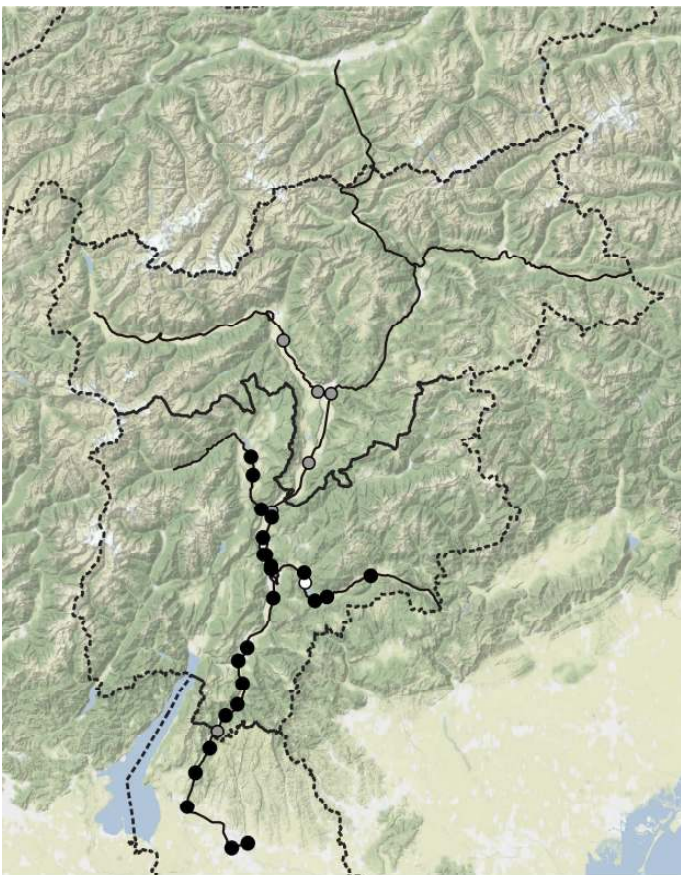

*Crepis foetida* subsp. *foetida*

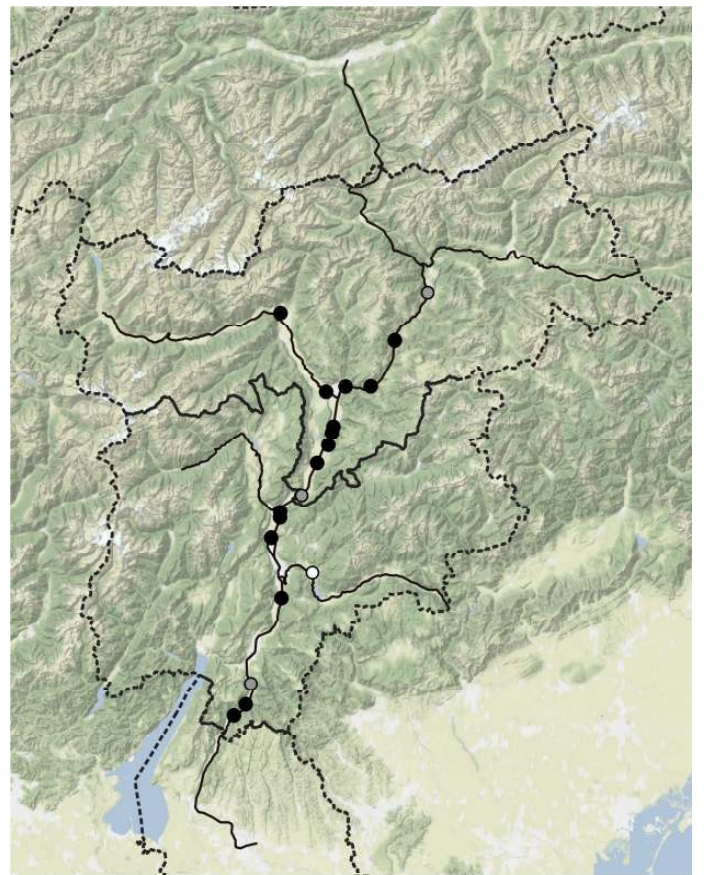

*Crepis foetida* subsp. *rhoeadifolia*



*Crepis neglecta subsp. neglecta*

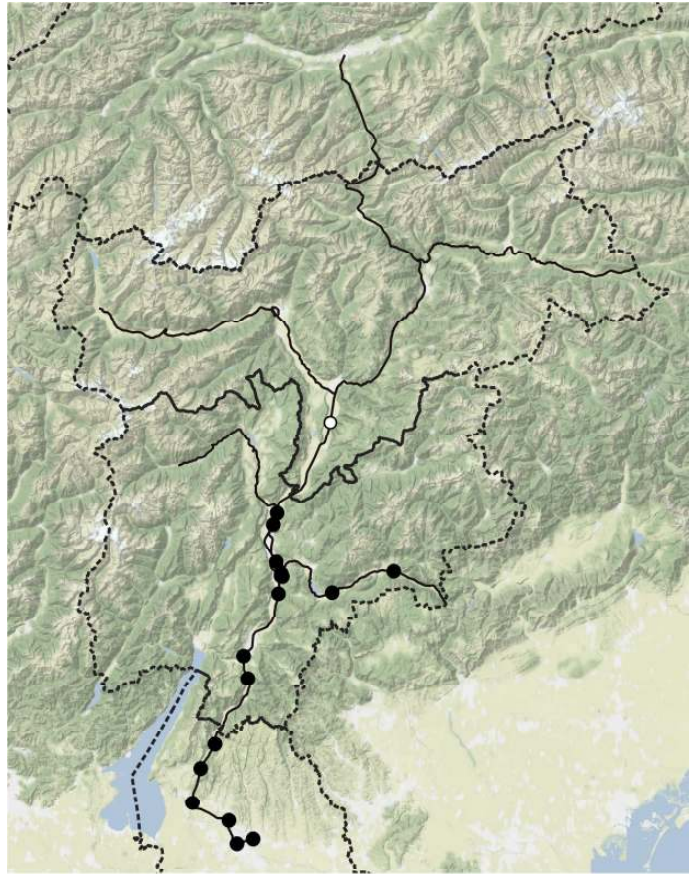

*Crepis pulchra subsp. pulchra*

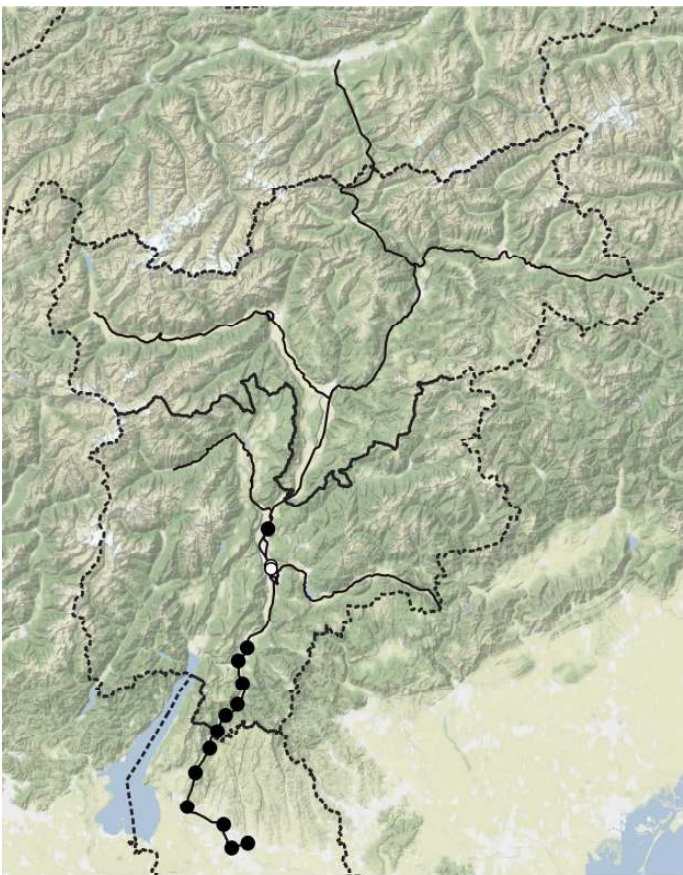

*Crepis sancta subsp. nemausensis*

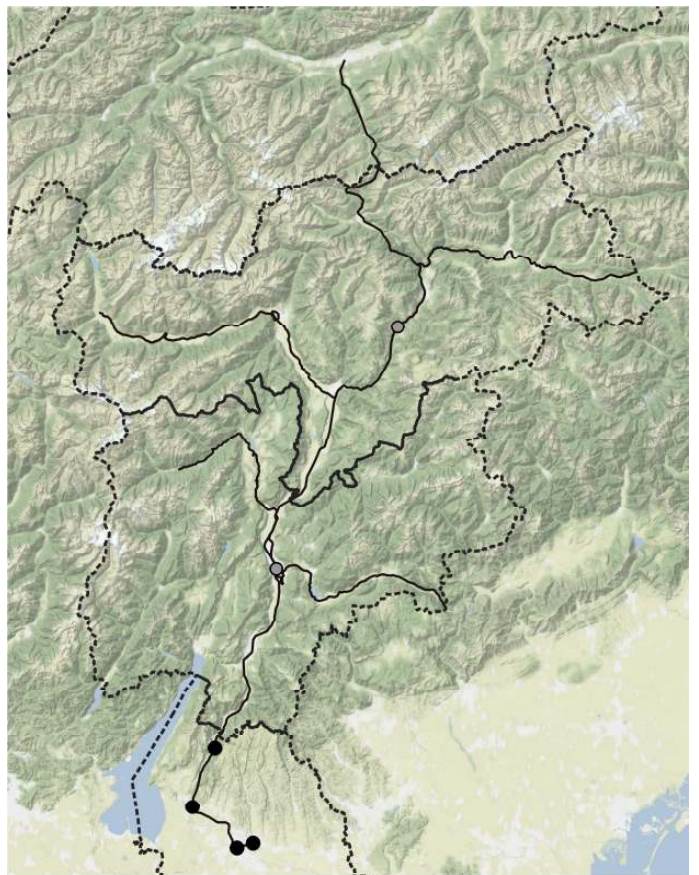

*Crepis setosa*

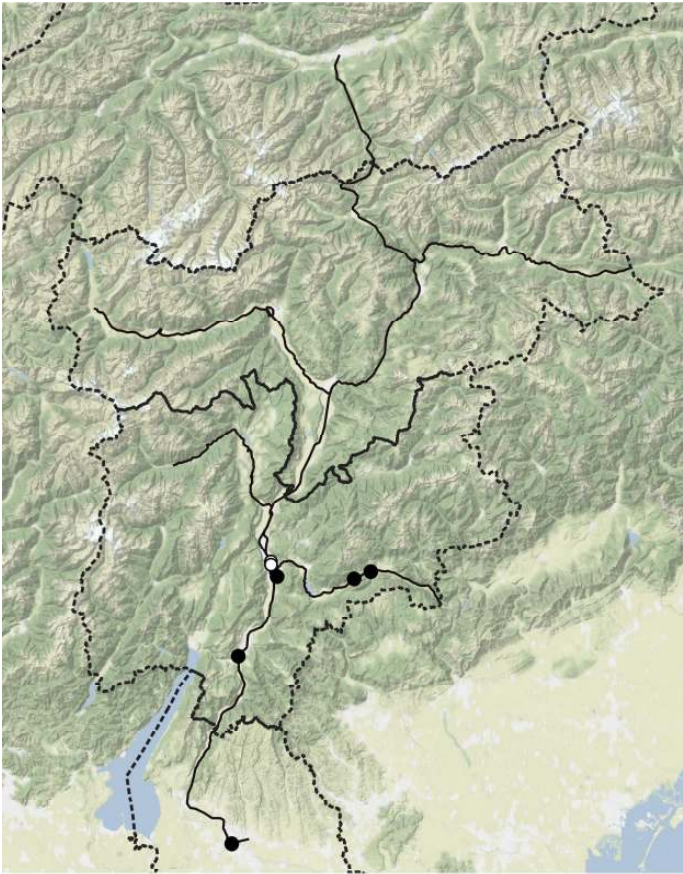

*Crepis taraxacifolia*

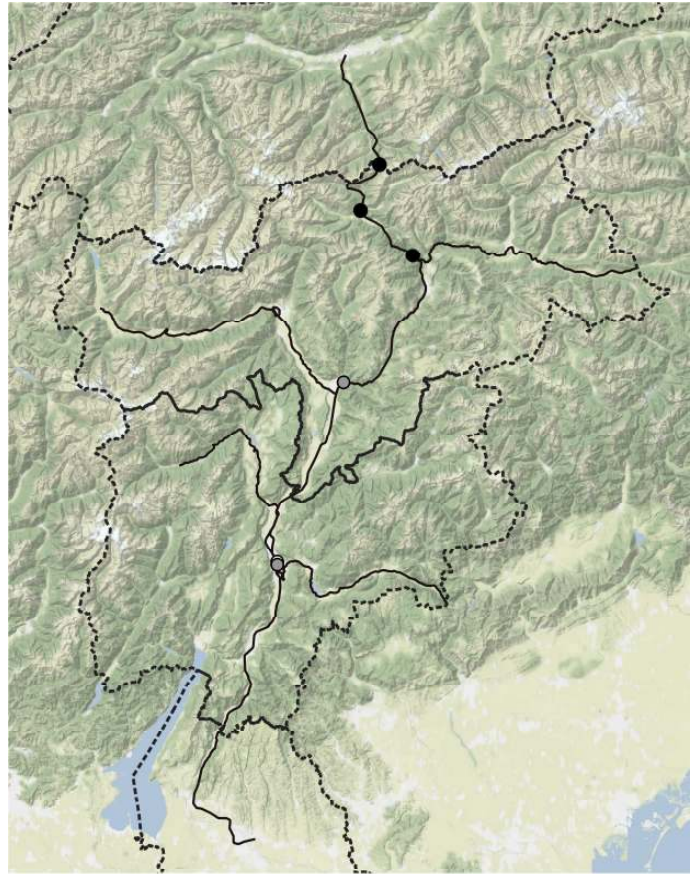

*Crepis tectorum*

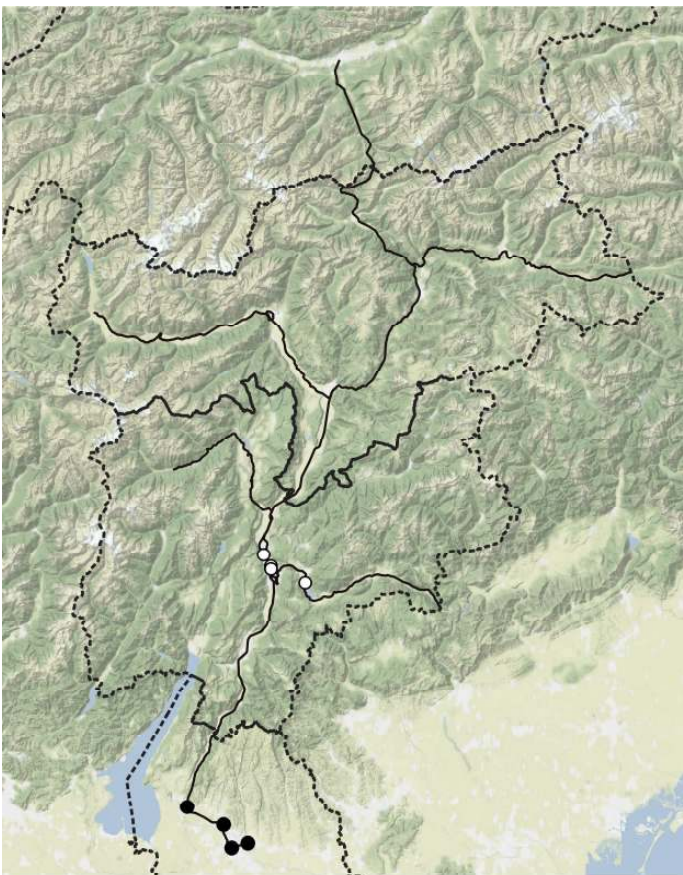

*Crepis vesicaria*

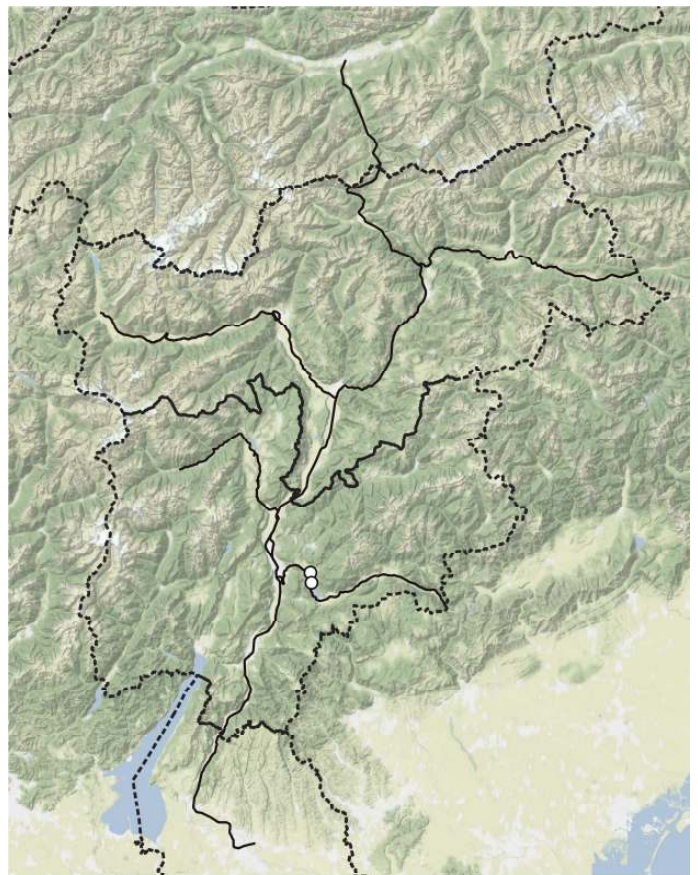

*Crepis zacintha*



*Cruciata glabra*

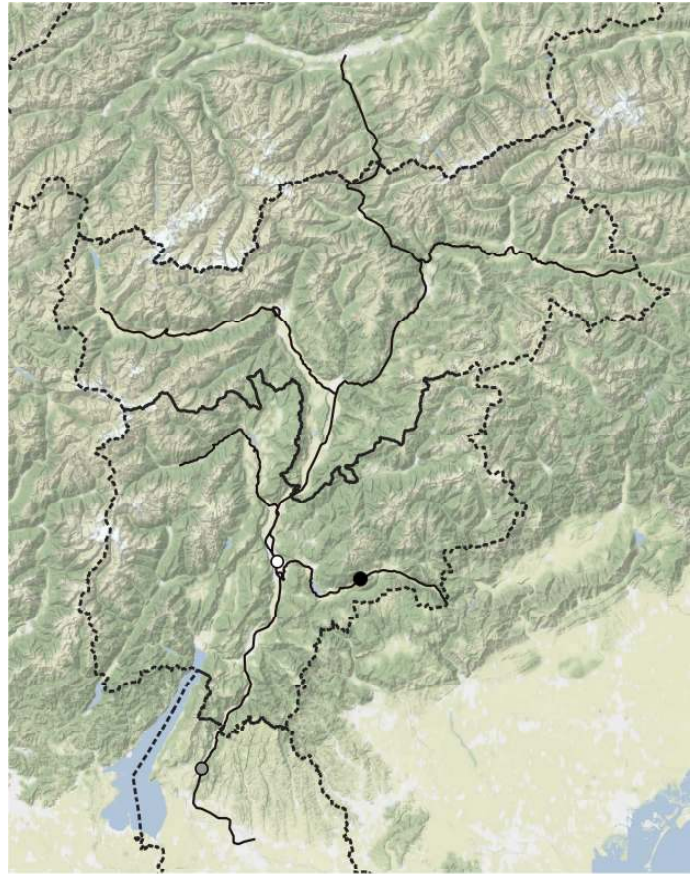

*Cruciata laevipes*

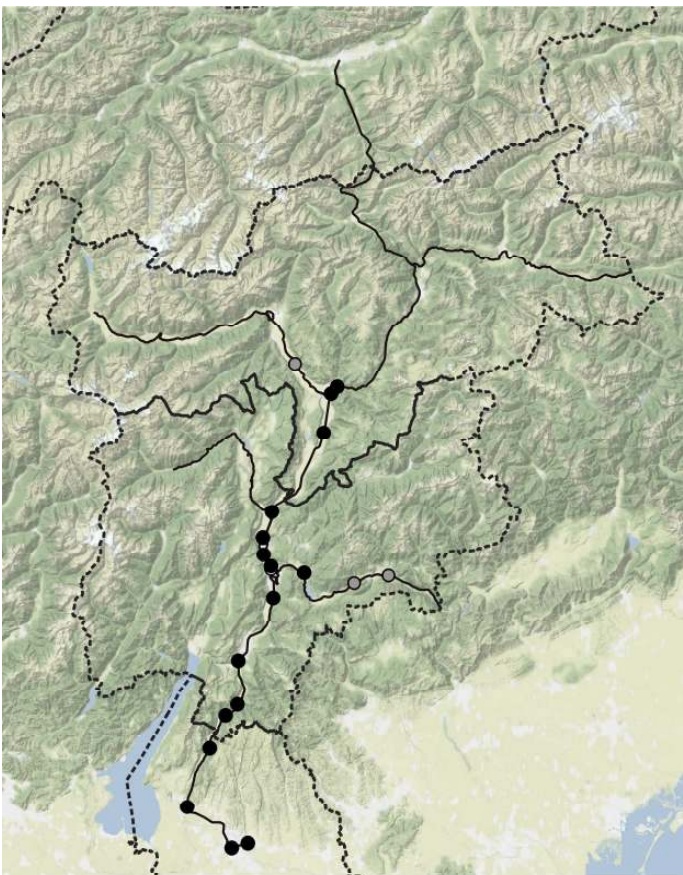

*Cuscuta campestris*

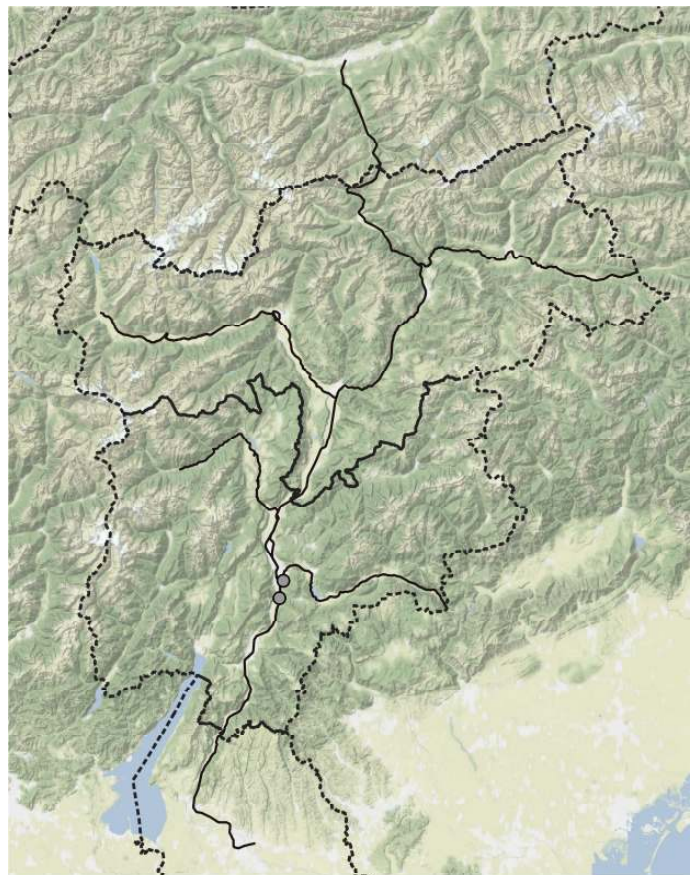

*Cuscuta epithymum* subsp. *epithymum*



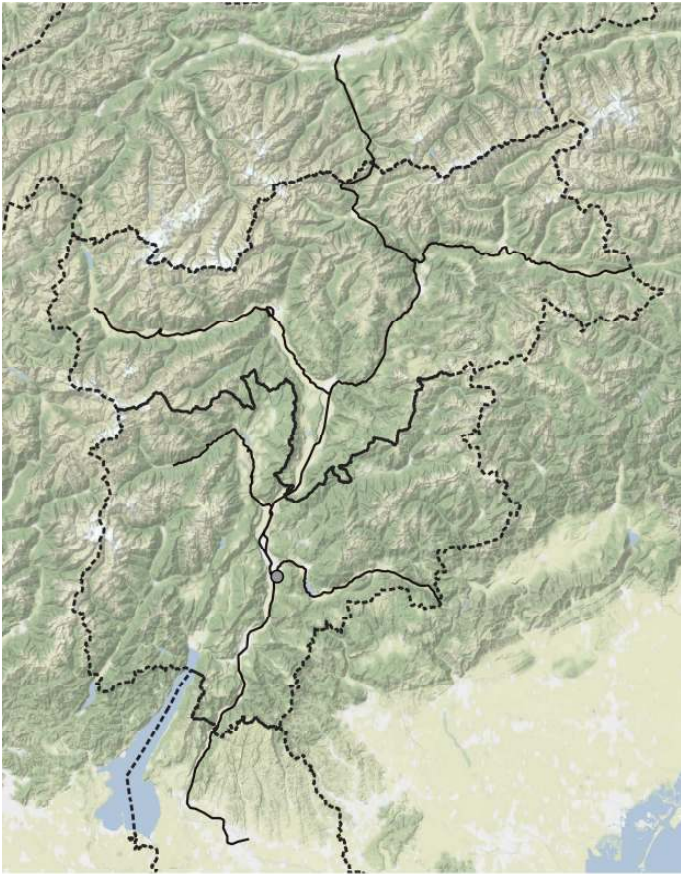

*Cuscuta europaea*

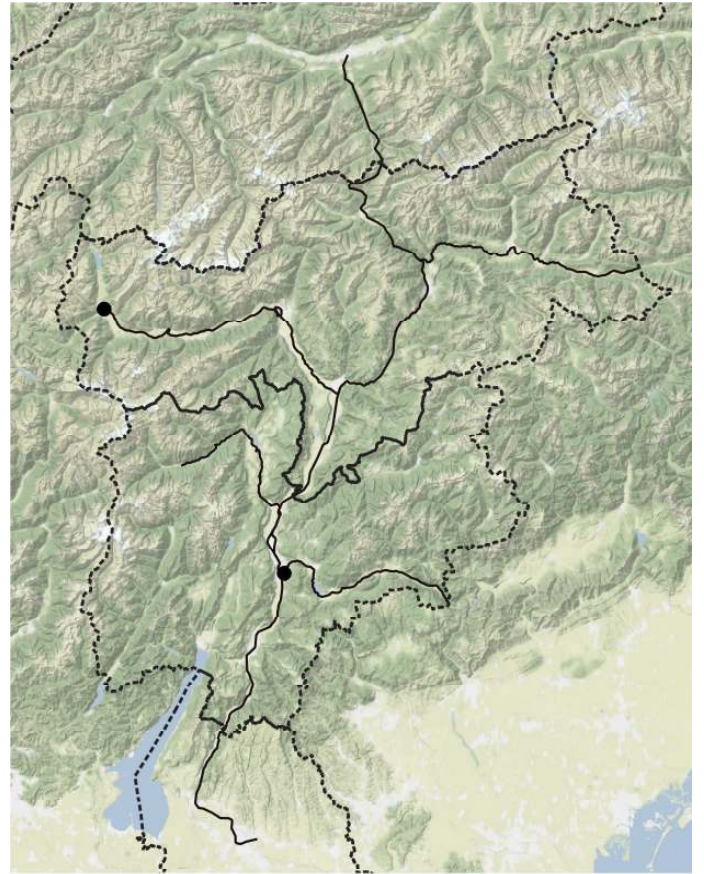

*Cymbalaria muralis* subsp. *muralis*

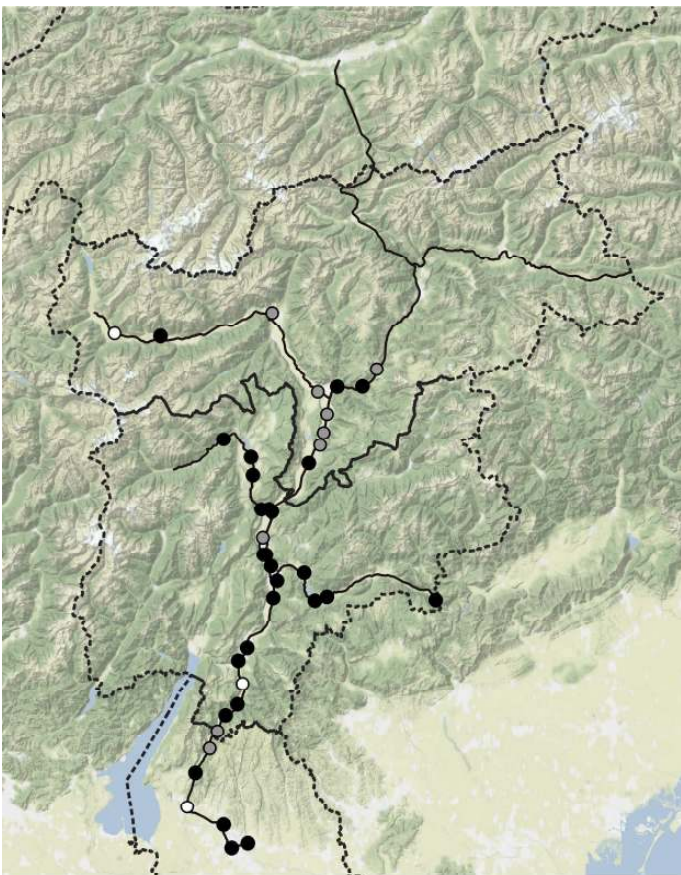

*Cynodon dactylon*

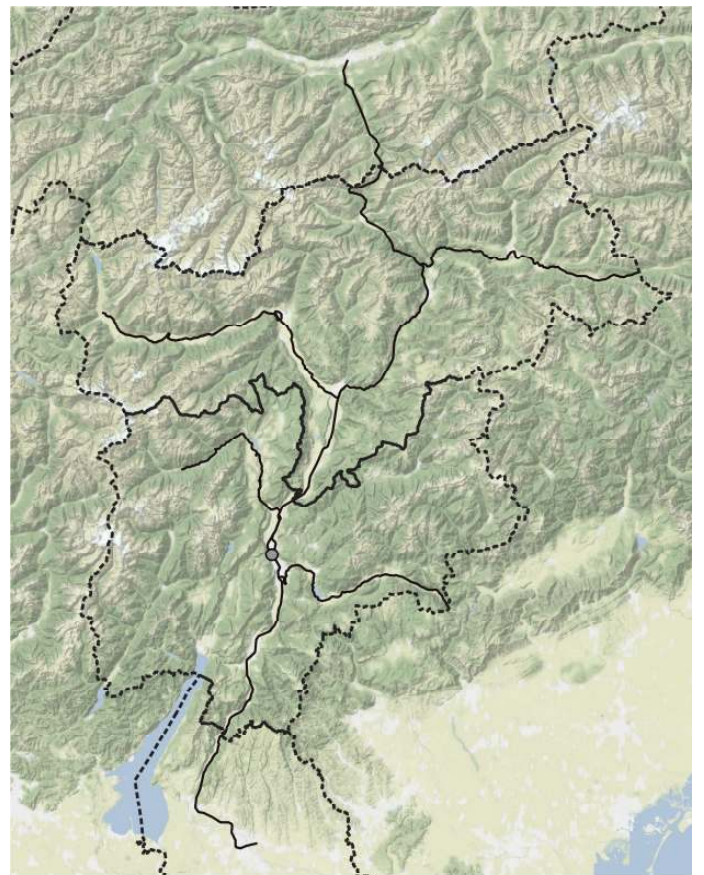

*Cynoglossum officinale*

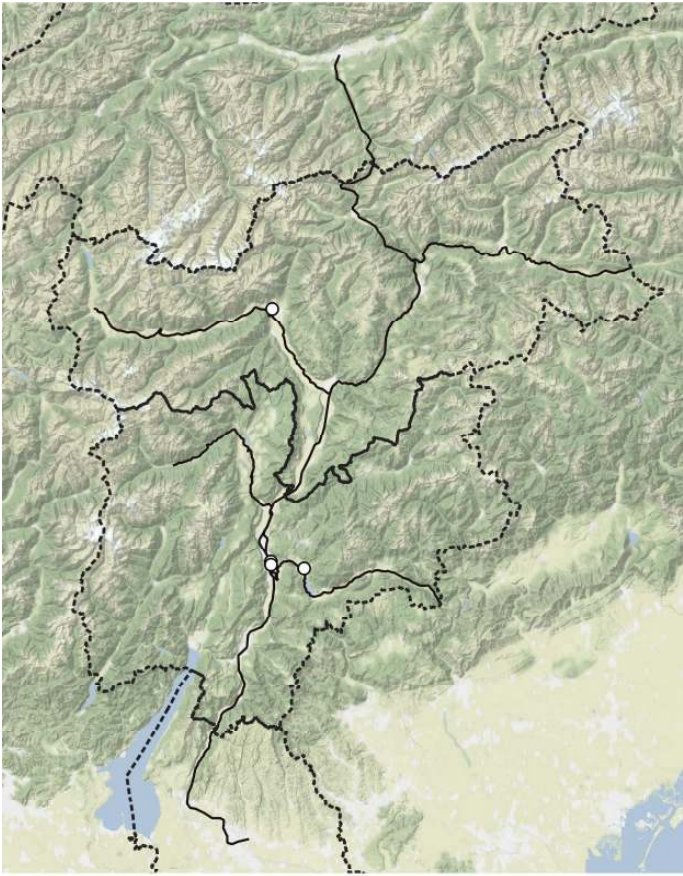

*Cynosurus echinatus*

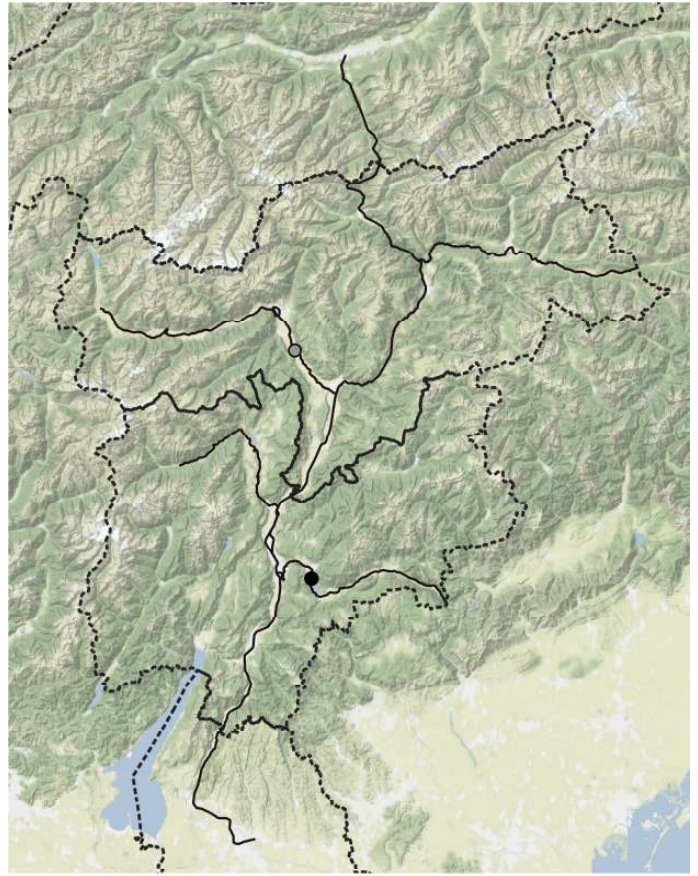

*Cyperus fuscus*



*Cyperus glomeratus*

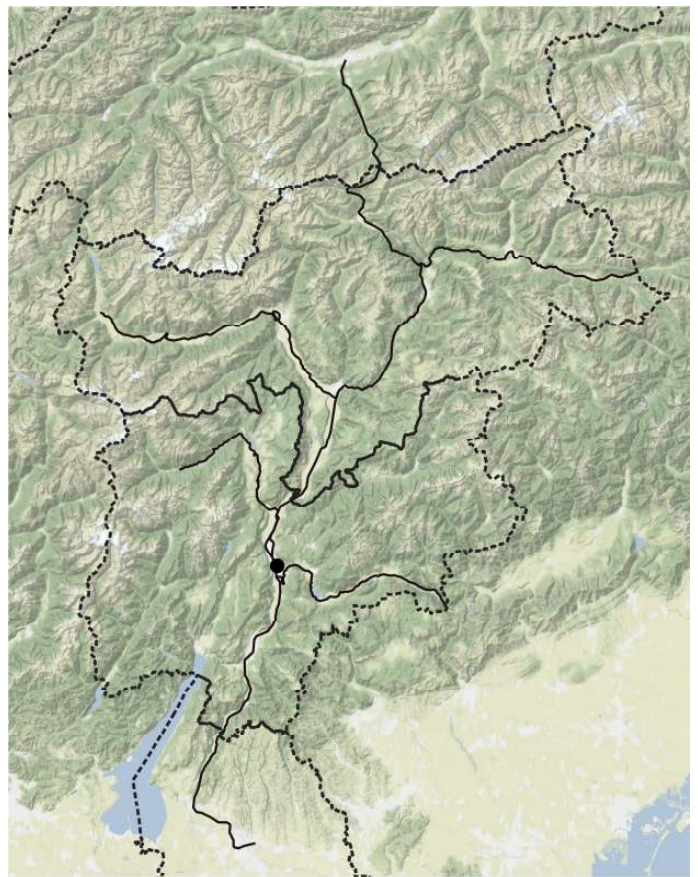

*Cyperus microiria*

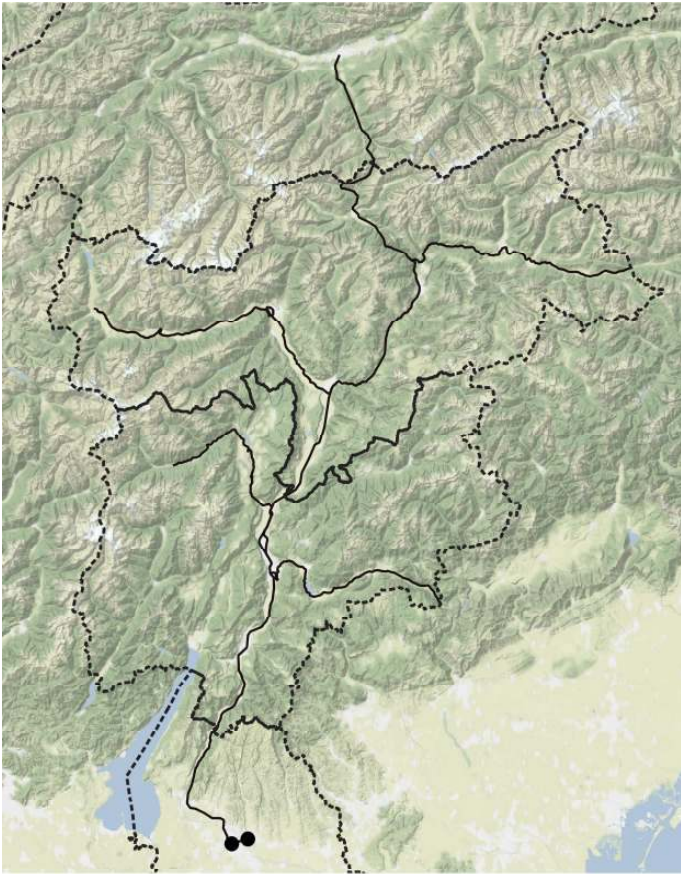

*Cyperus schweinitzii*

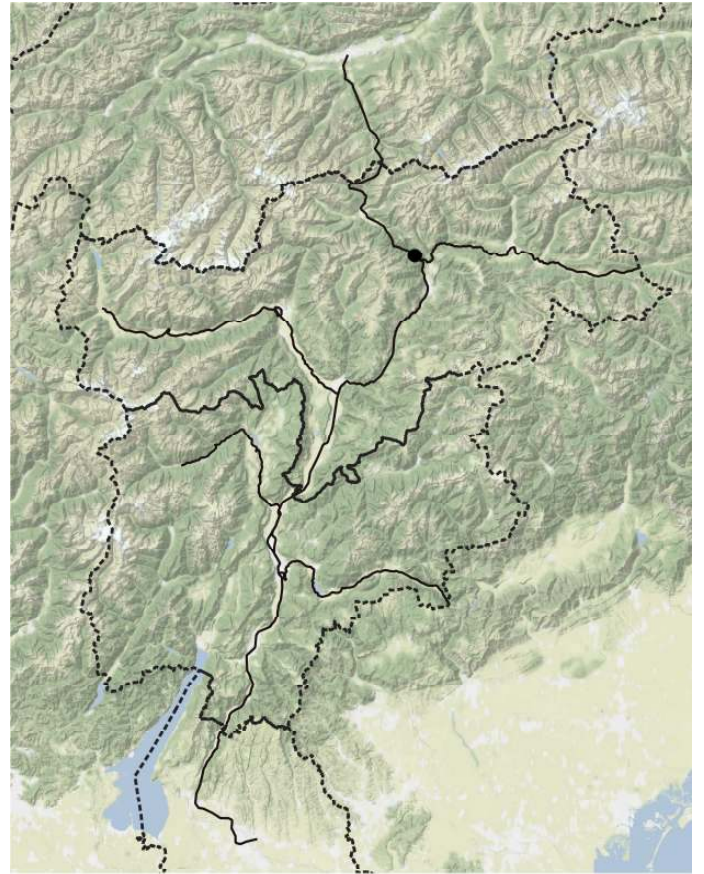

*Cystopteris fragilis*

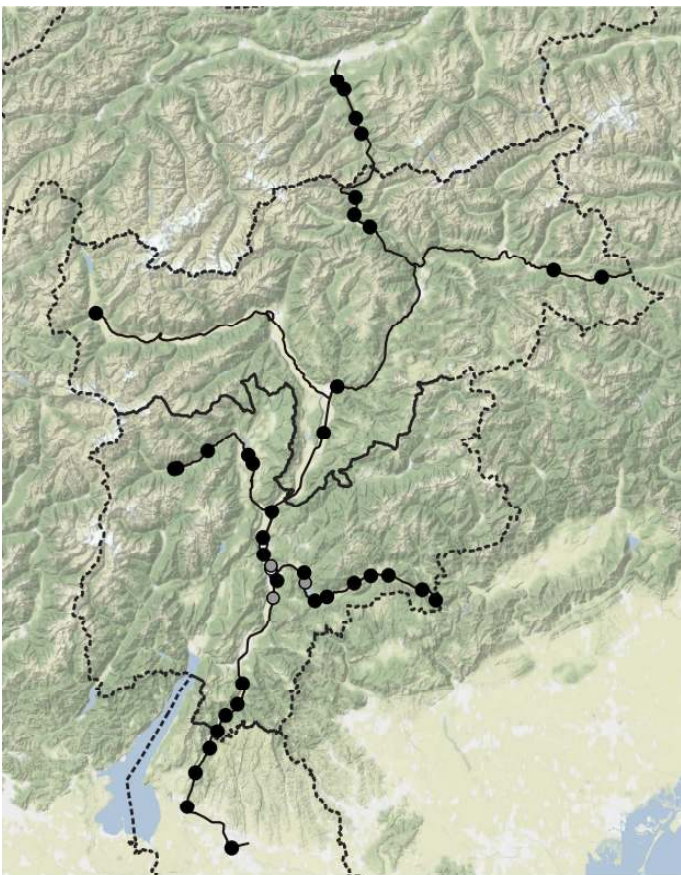

*Dactylis glomerata subsp. glomerata*

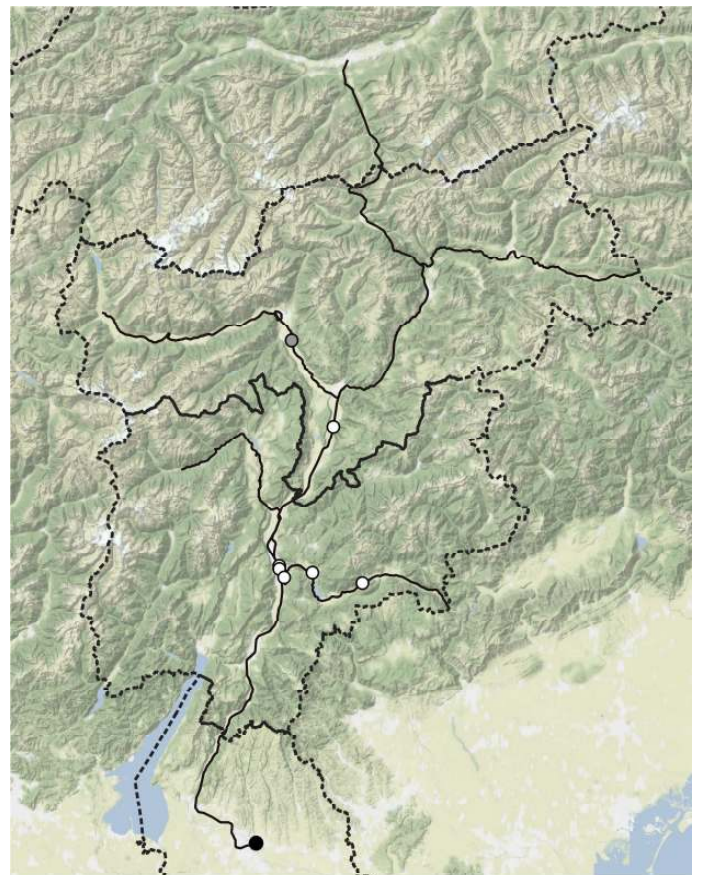

*Dasypyrum villosum*



*Datura stramonium*

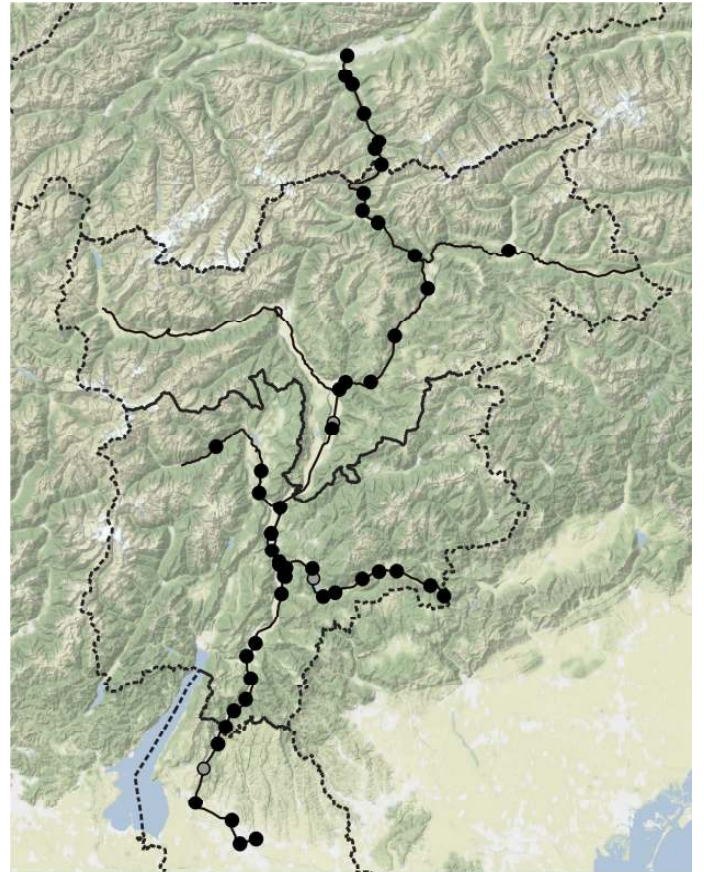

*Daucus carota subsp. carota*

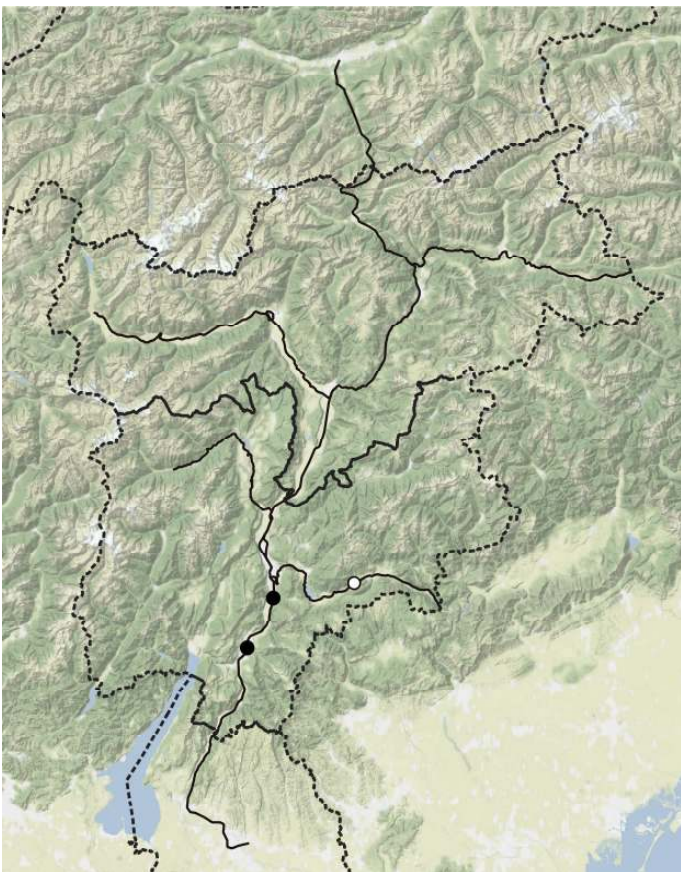

*Delphinium ajacis*

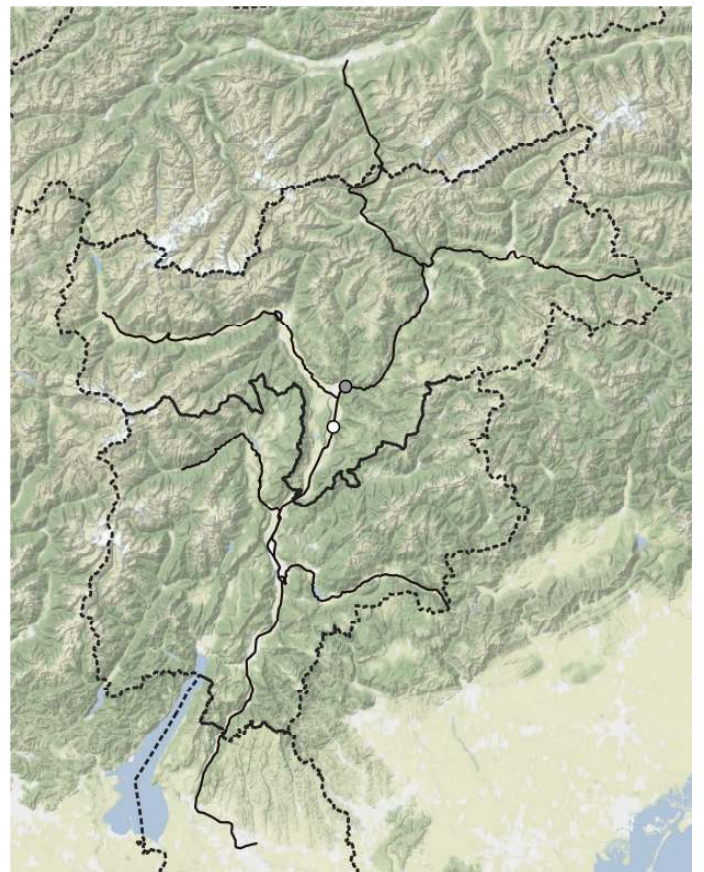

*Delphinium consolida subsp. consolida*



*Delphinium orientale*

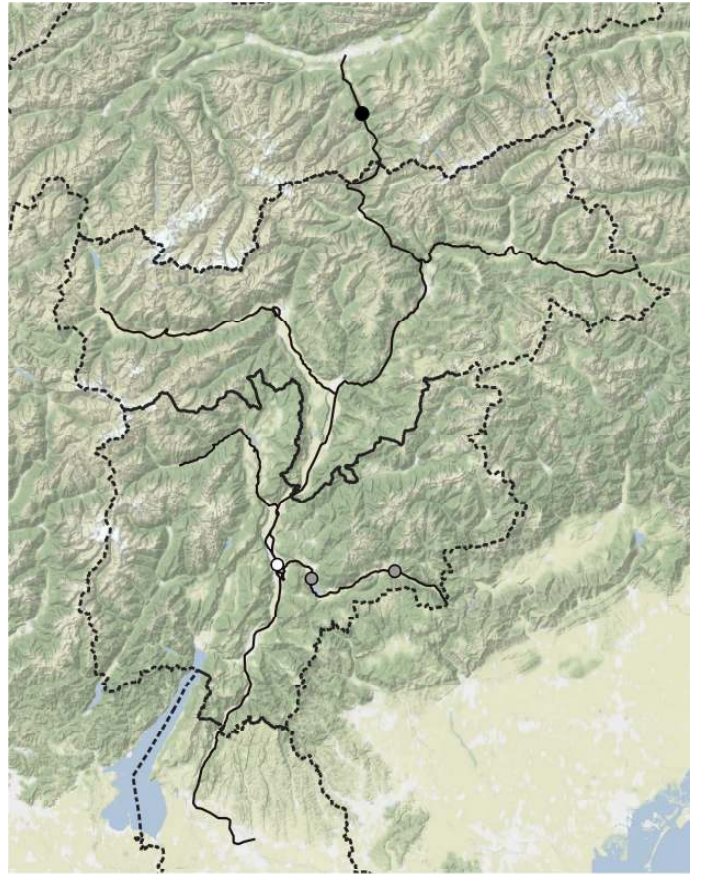

*Deschampsia cespitosa* subsp. *cespitosa*

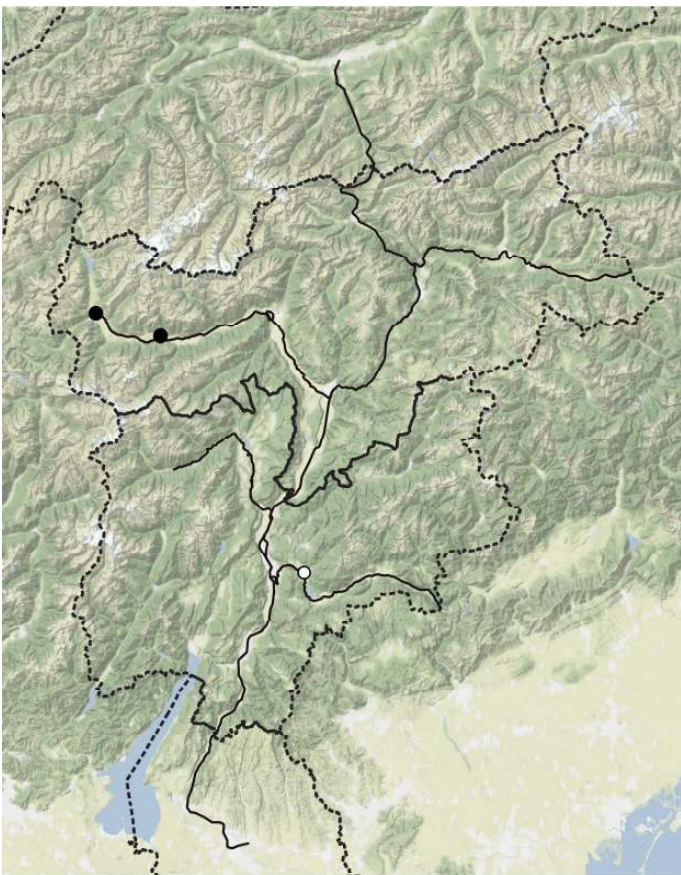

*Descurainia sophia*

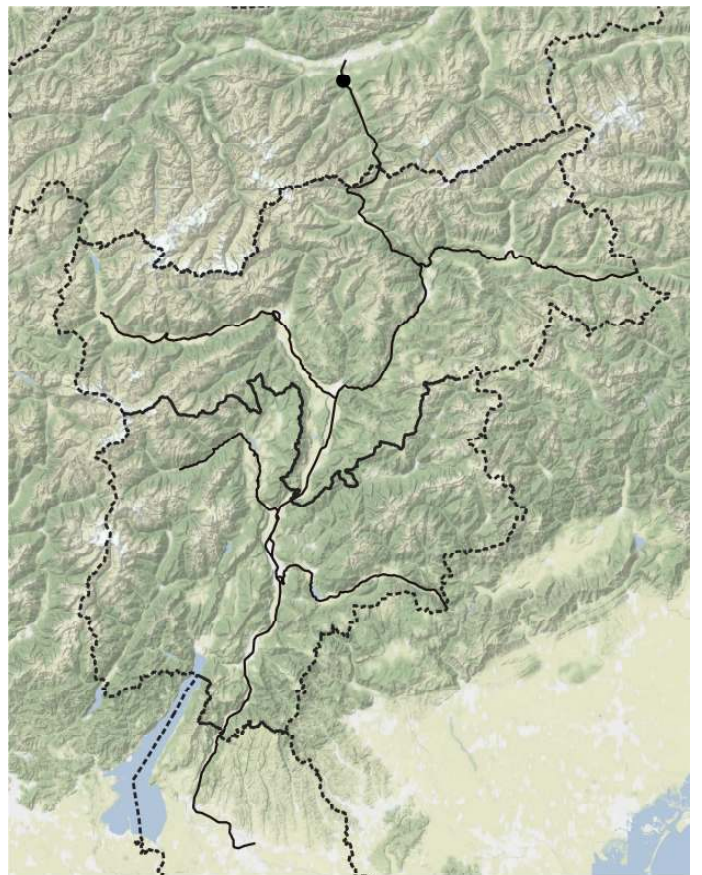

*Dianthus carthusianorum*



*Dianthus sylvestris*

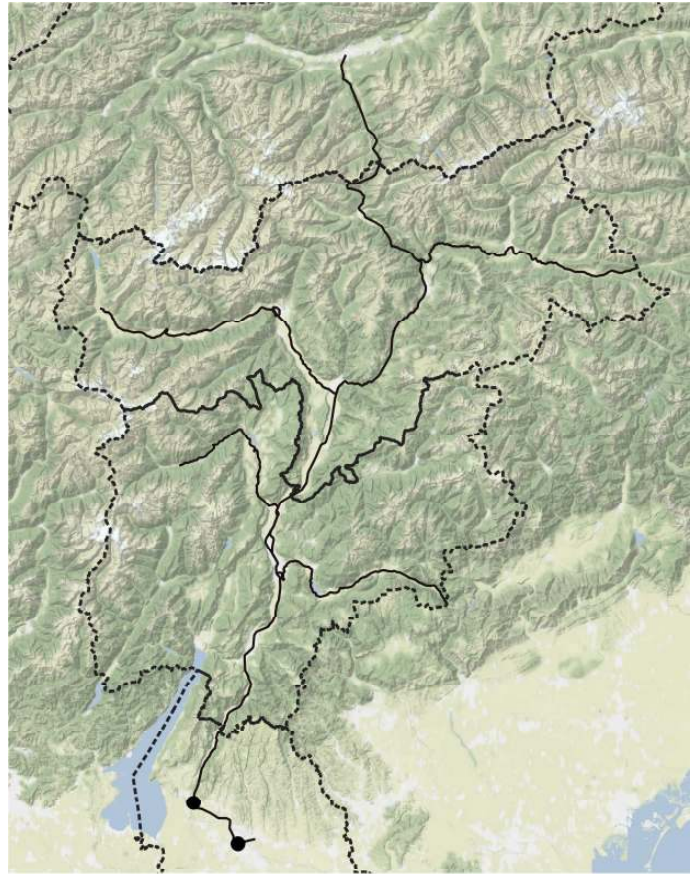

*Dichondra micrantha*

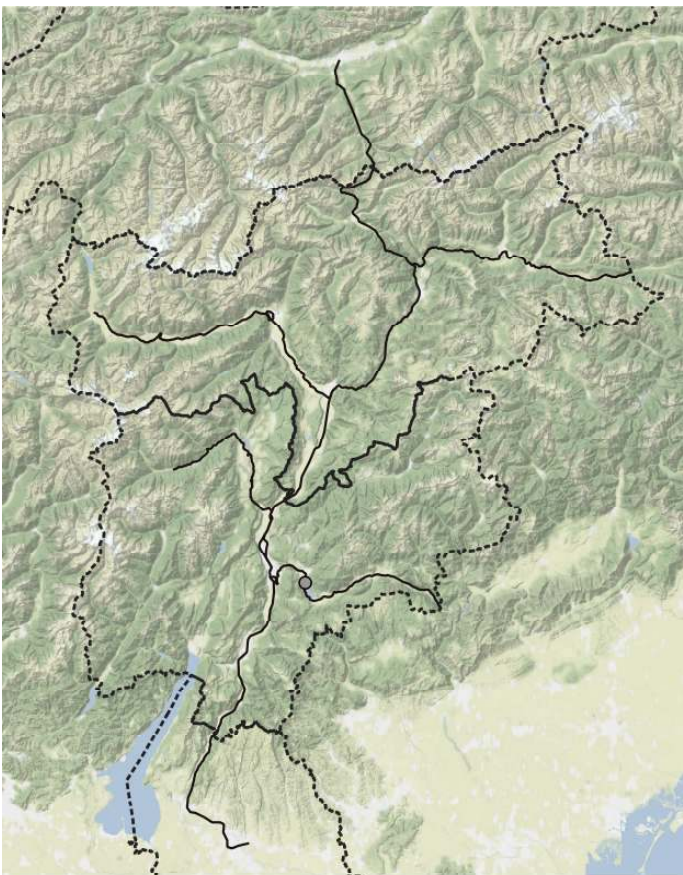

*Digitalis lutea*

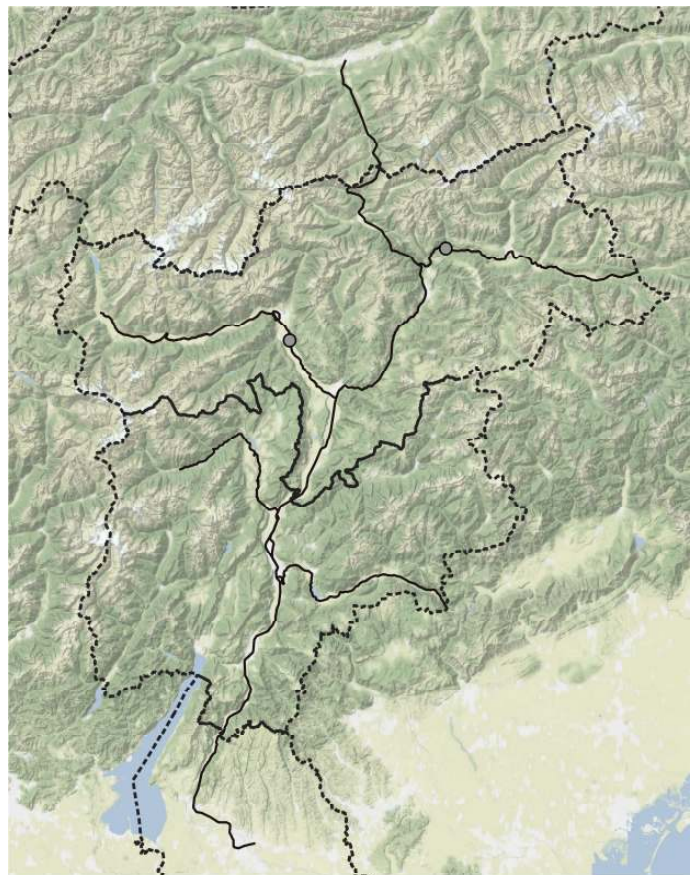

*Digitaria ciliaris*

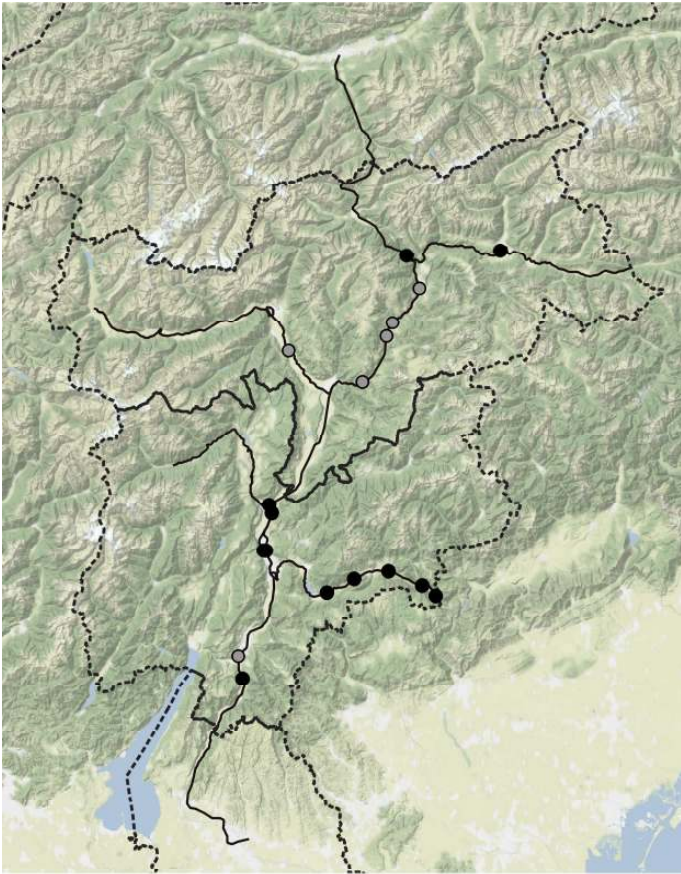

*Digitaria ischaemum* subsp. *ischaemum*

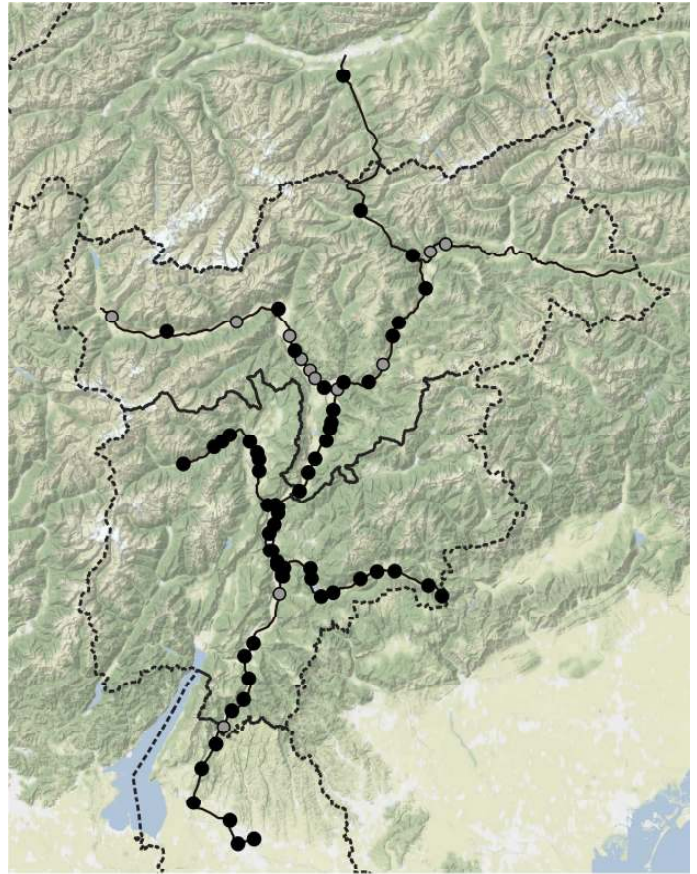

*Digitaria sanguinalis*



*Dioscorea communis*

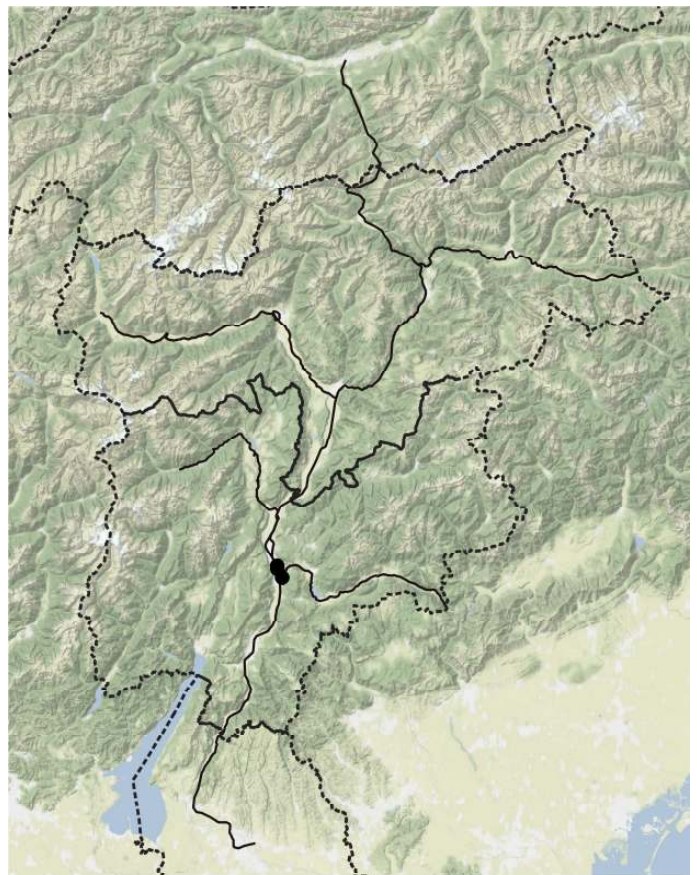

*Diospyros lotus*

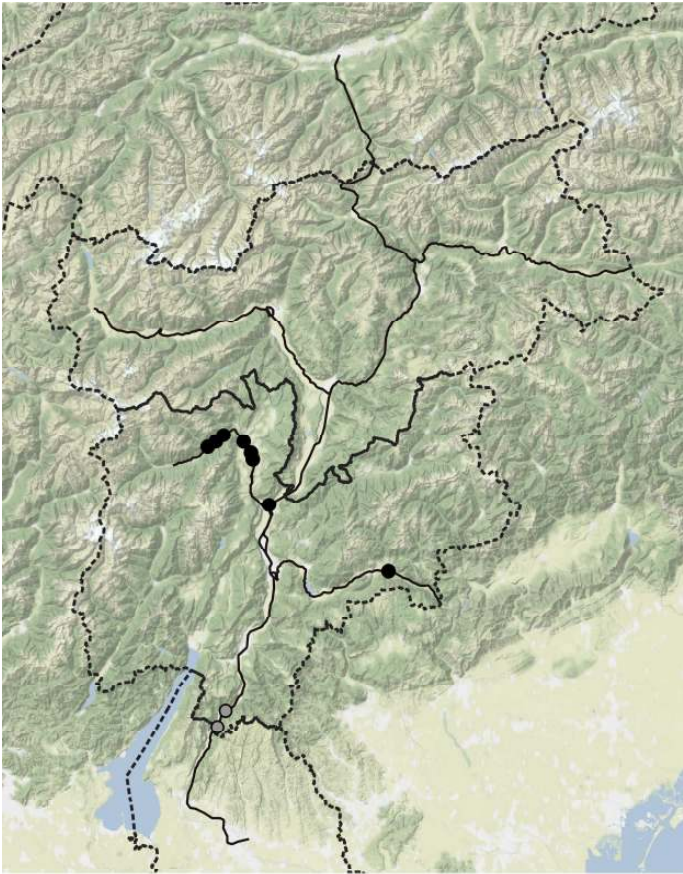

*Diplotaxis muralis*

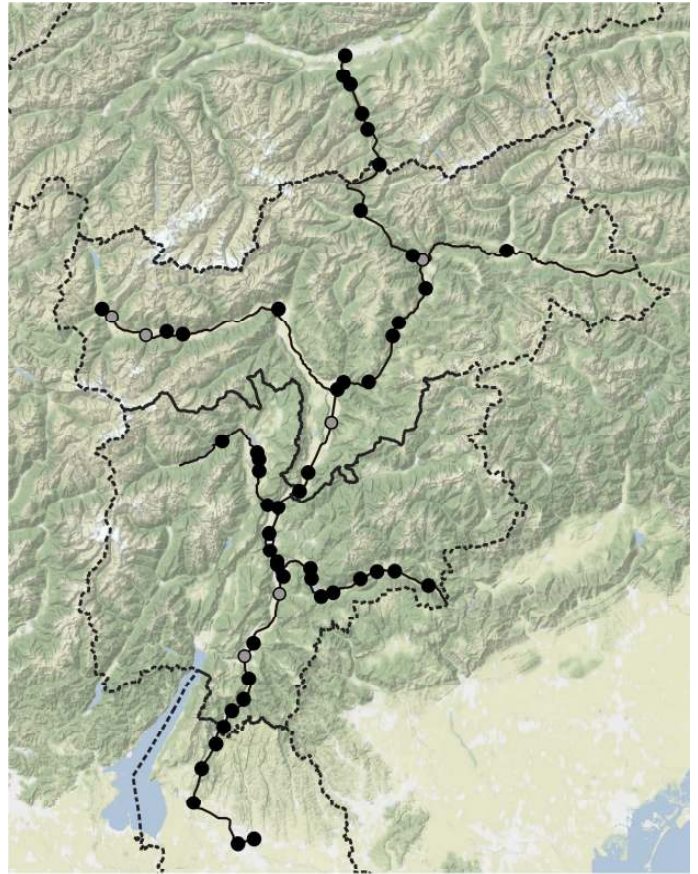

*Diplotaxis tenuifolia*

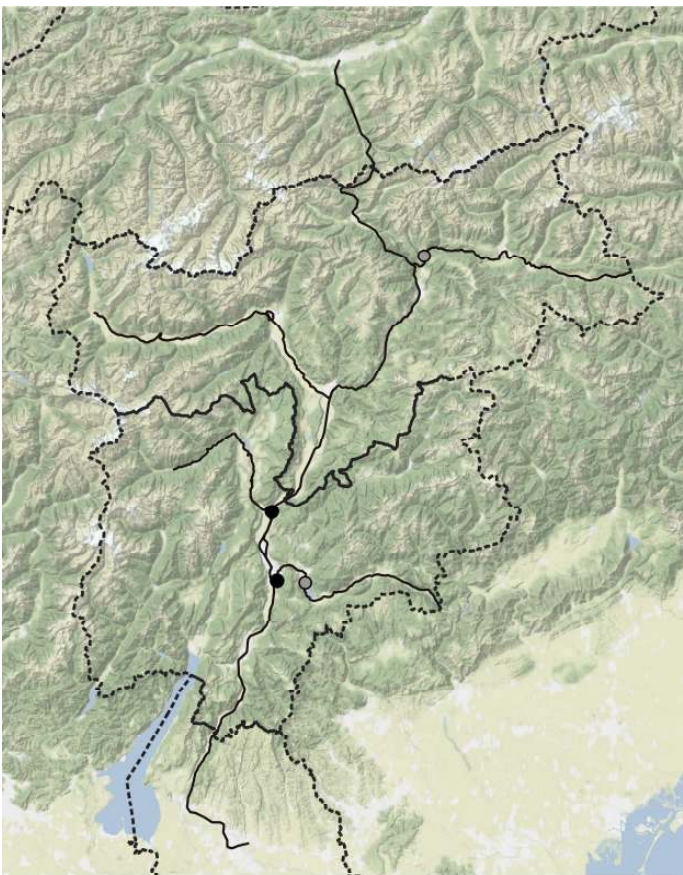

*Dipsacus fullonum*

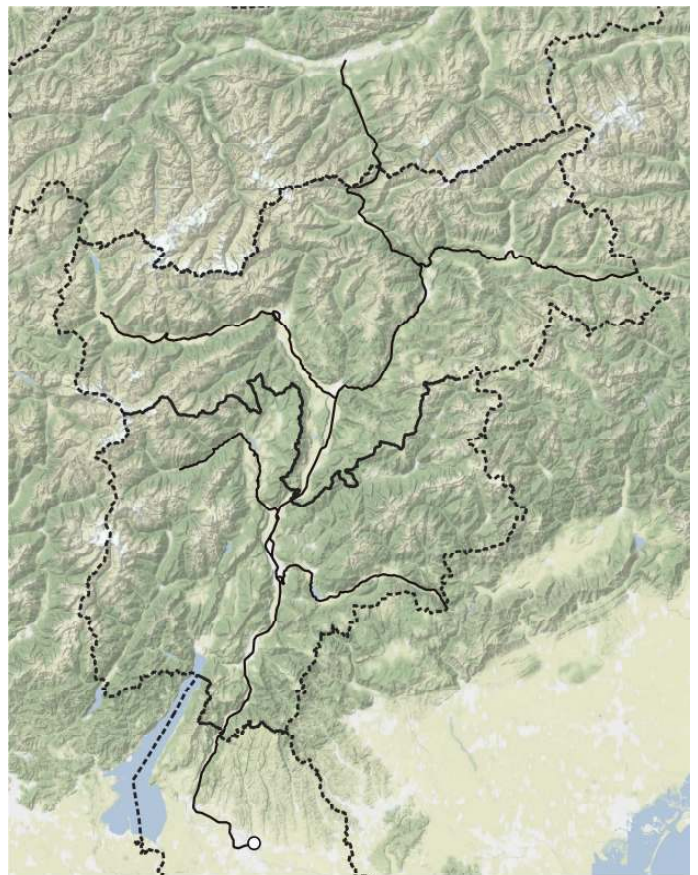

*Dittrichia graveolens*



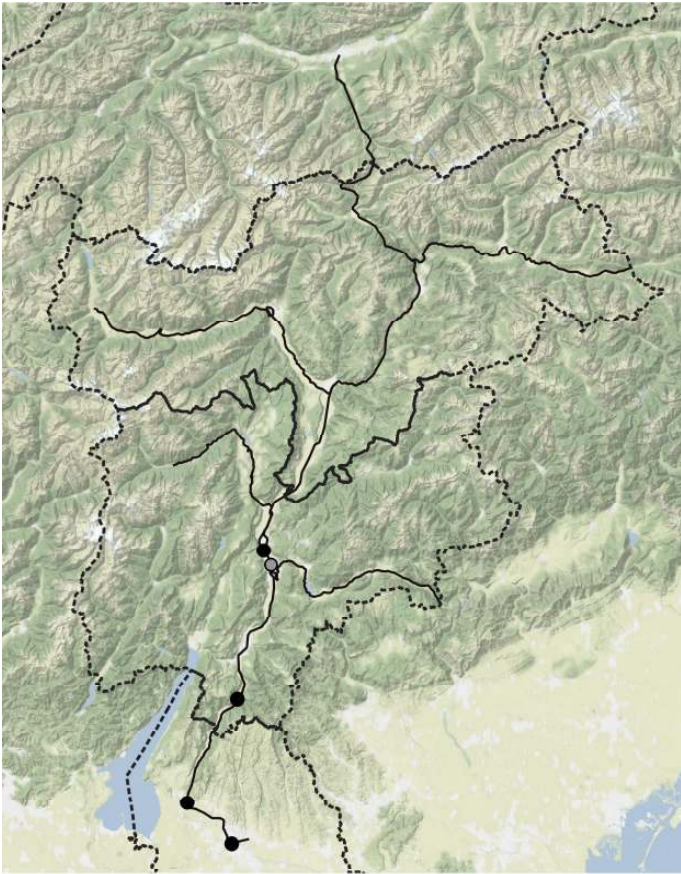

*Dittrichia viscosa subsp. viscosa*

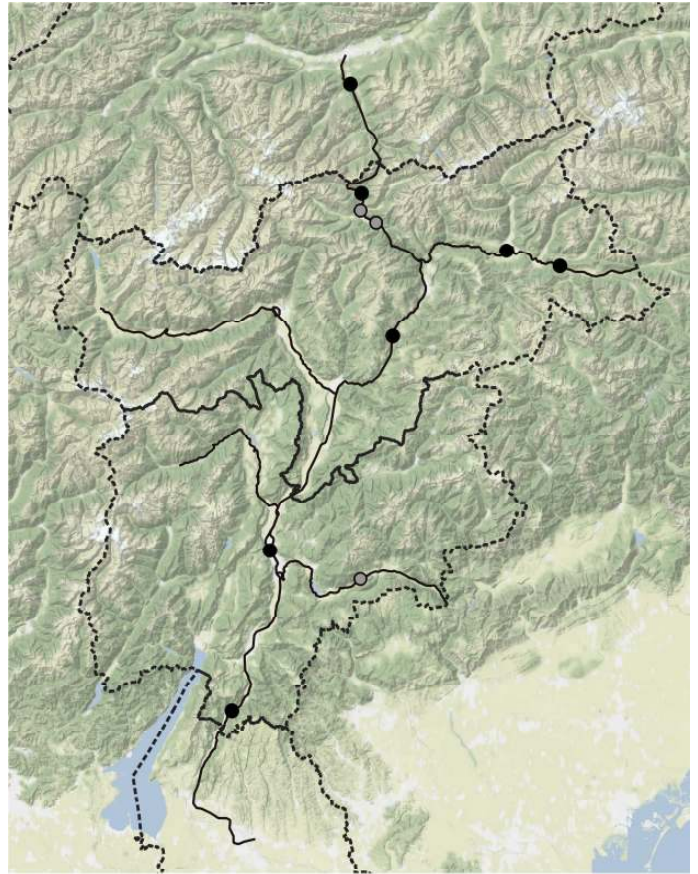

*Draba nemorosa*

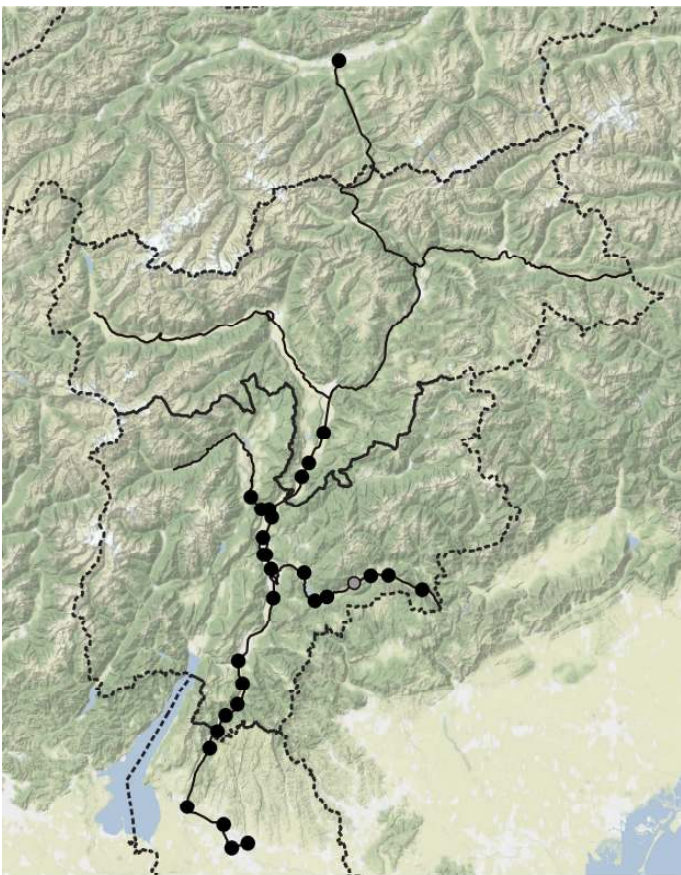

*Draba verna Aggreg.*

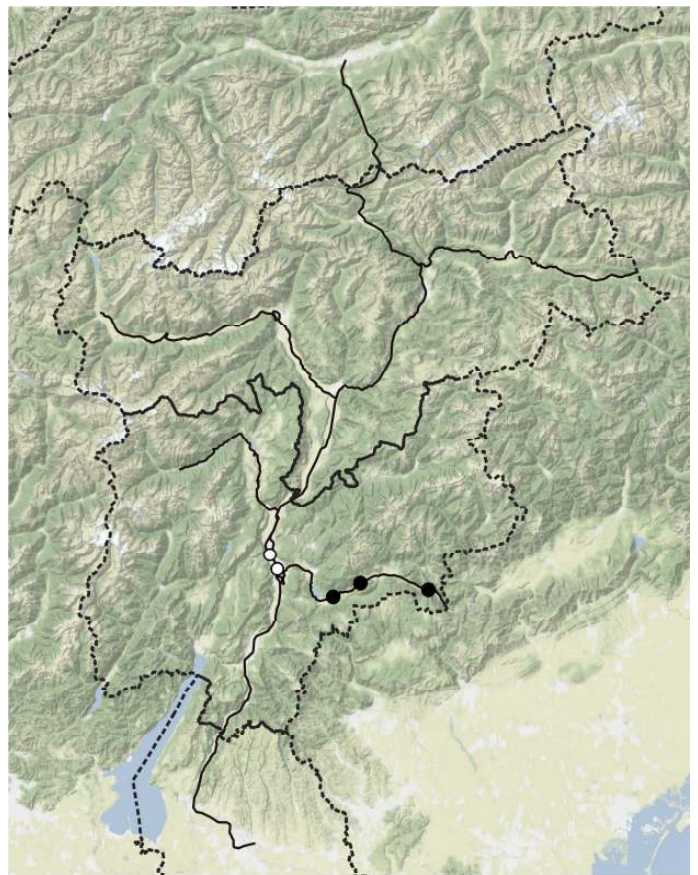

*Drabella muralis*

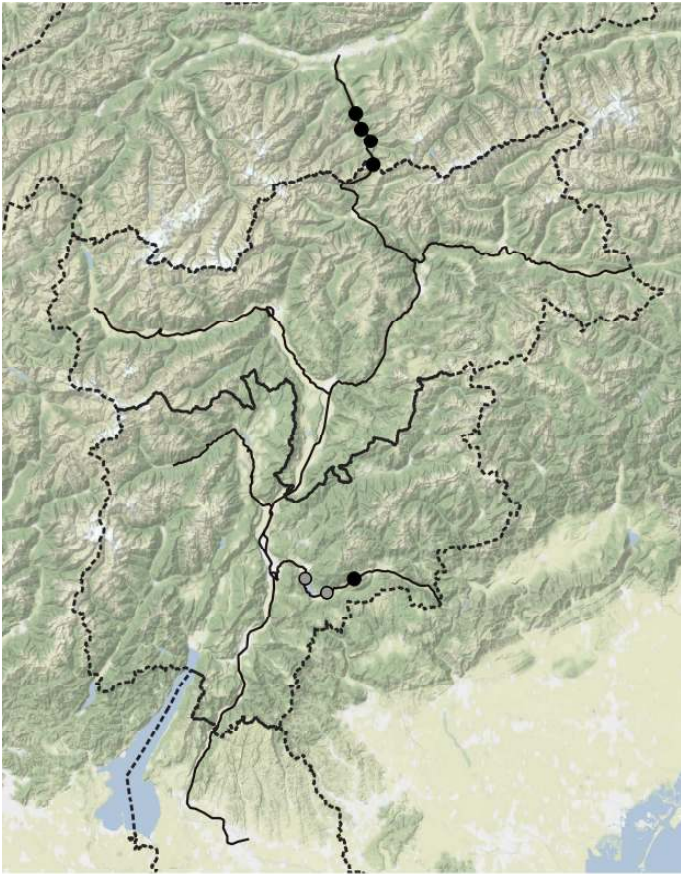

*Dryopteris filix-mas*

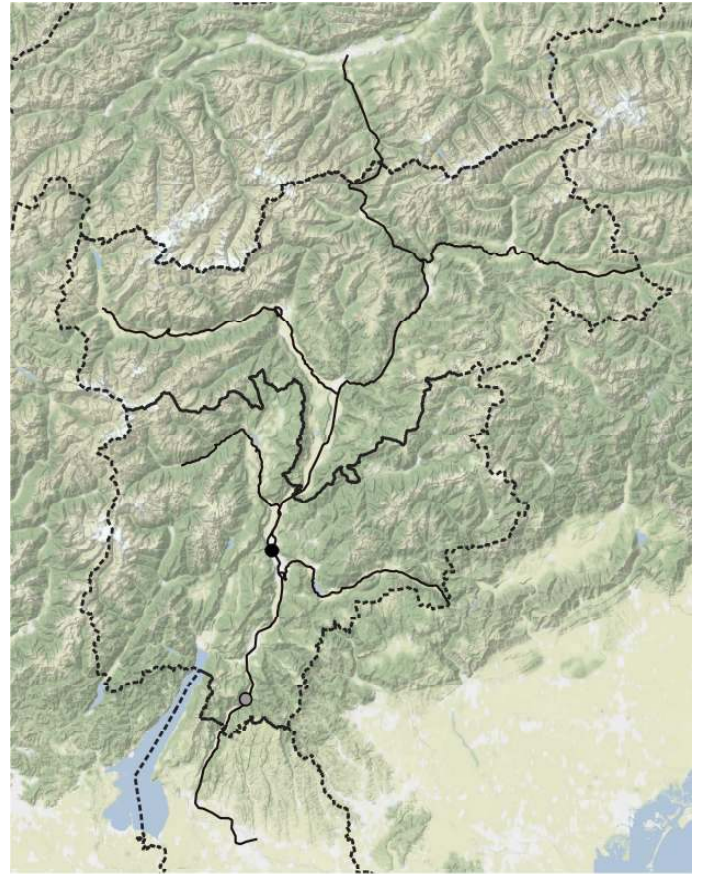

*Dysphania ambrosioides*

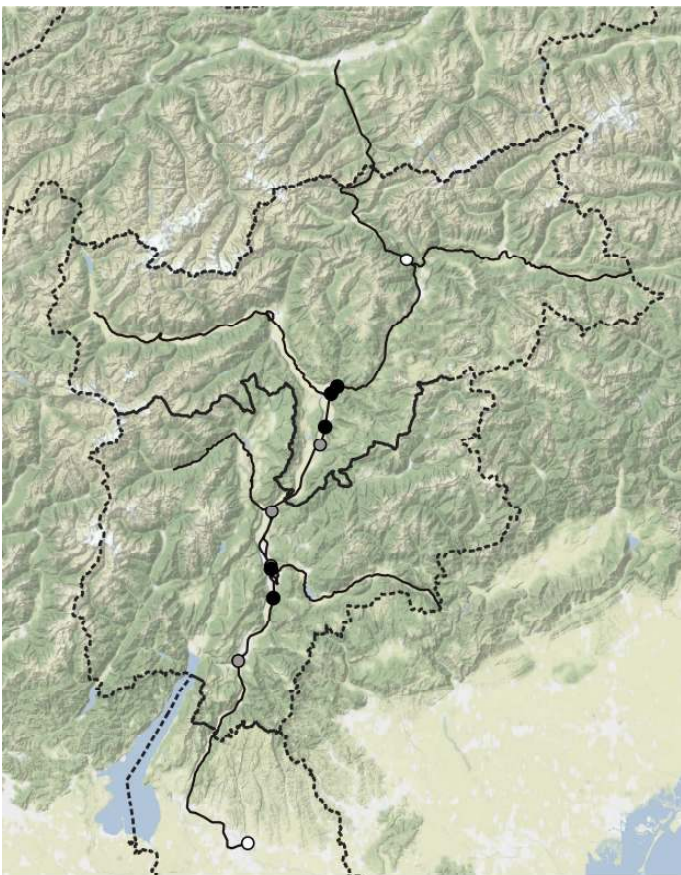

*Dysphania botrys*

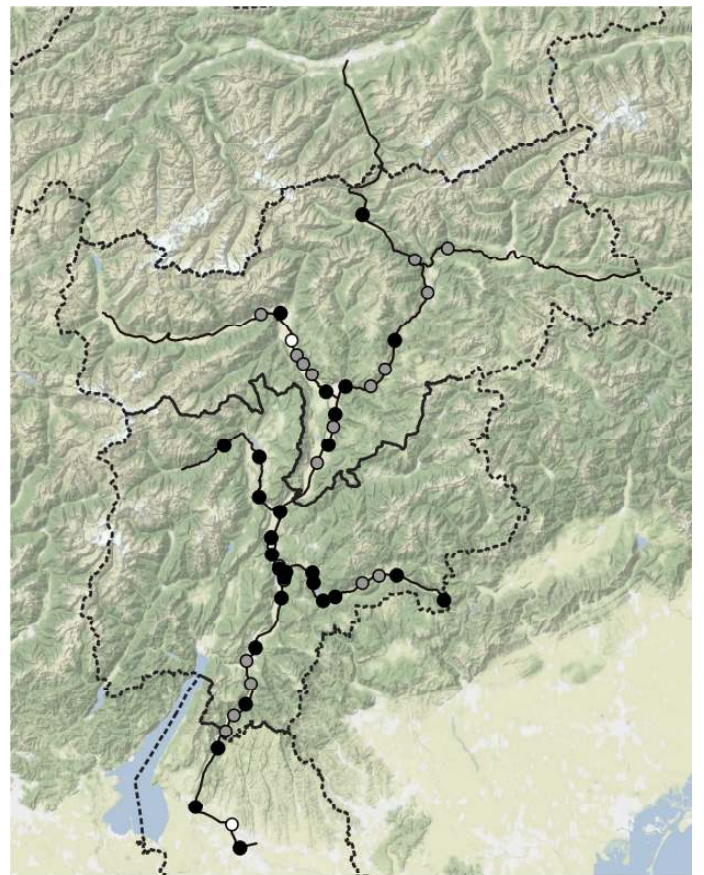

*Echinochloa crus-galli*

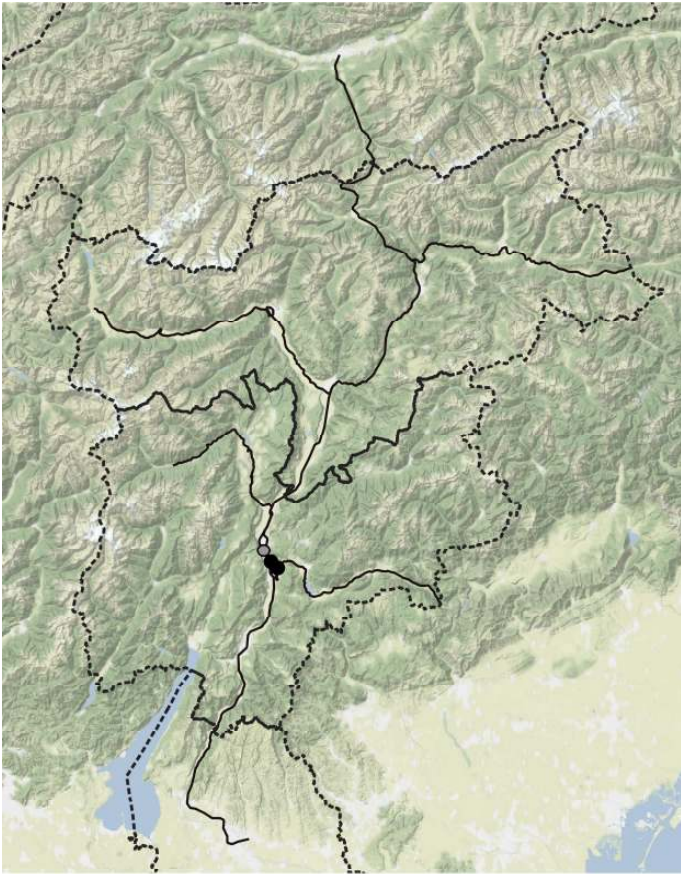

*Echinops sphaerocephalus* subsp. *sphaerocephalus*

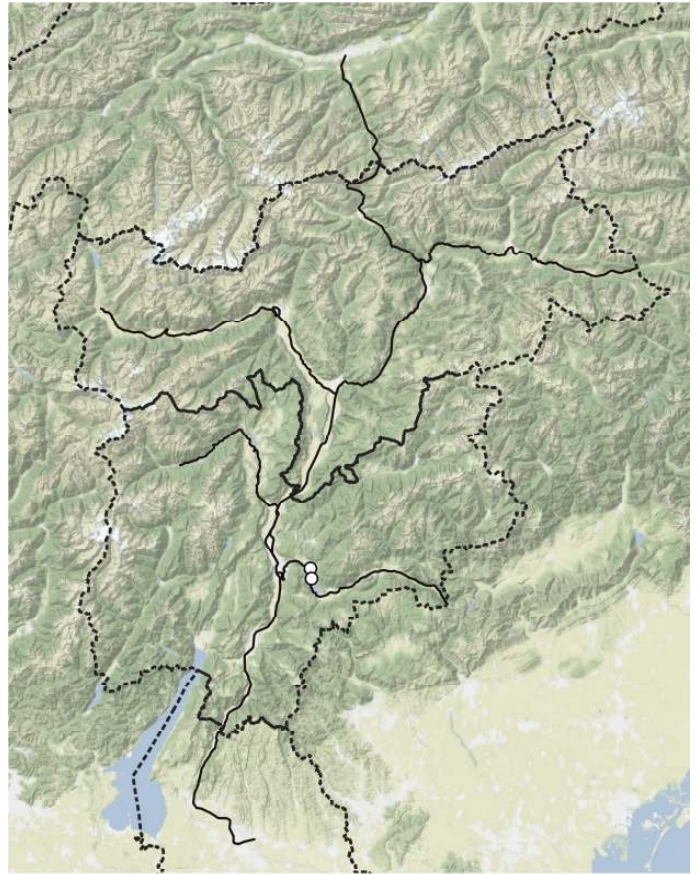

*Echium plantagineum*

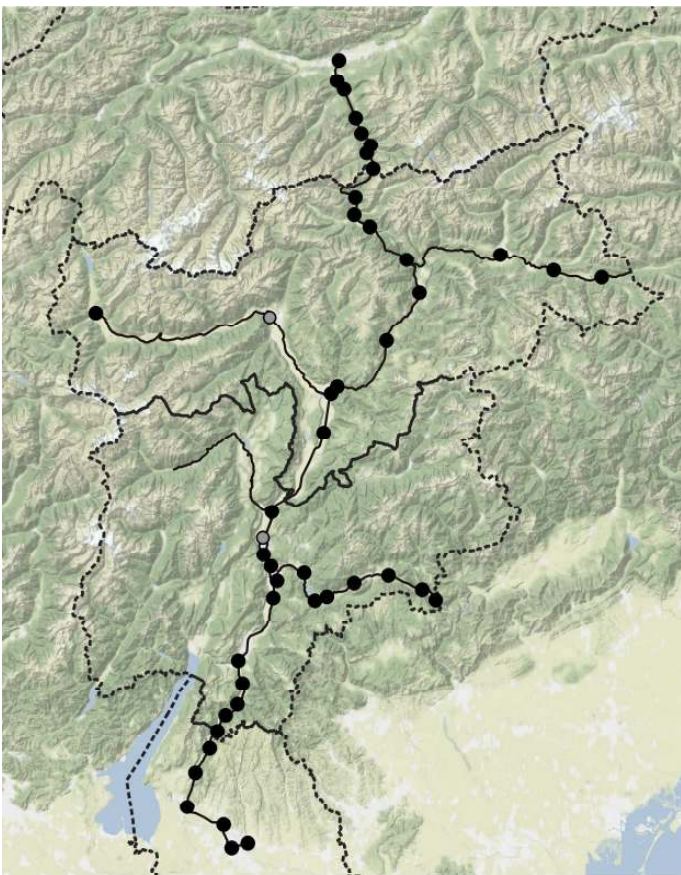

*Echium vulgare* subsp. *vulgare*

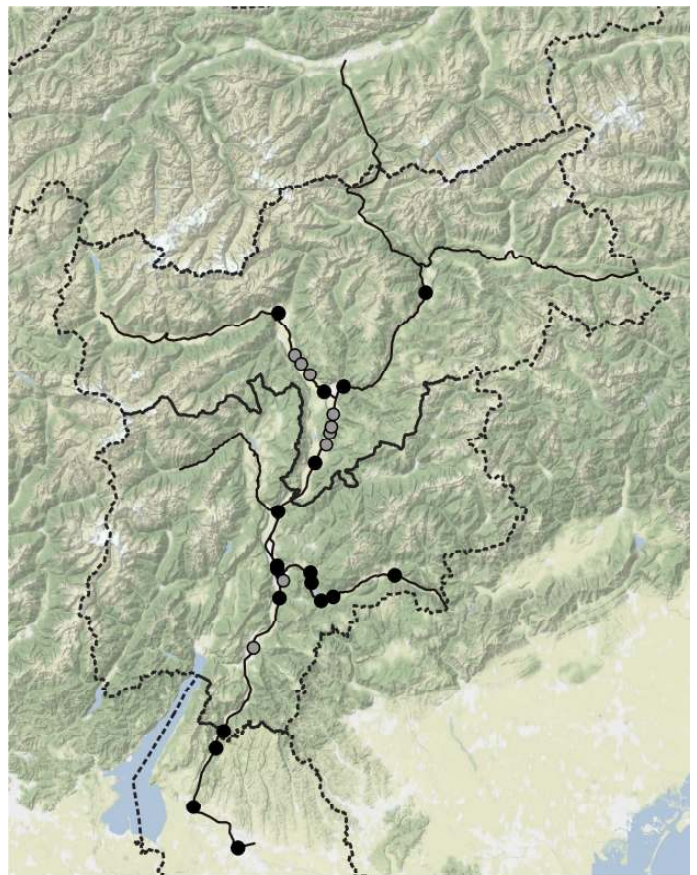

*Eleusine indica*

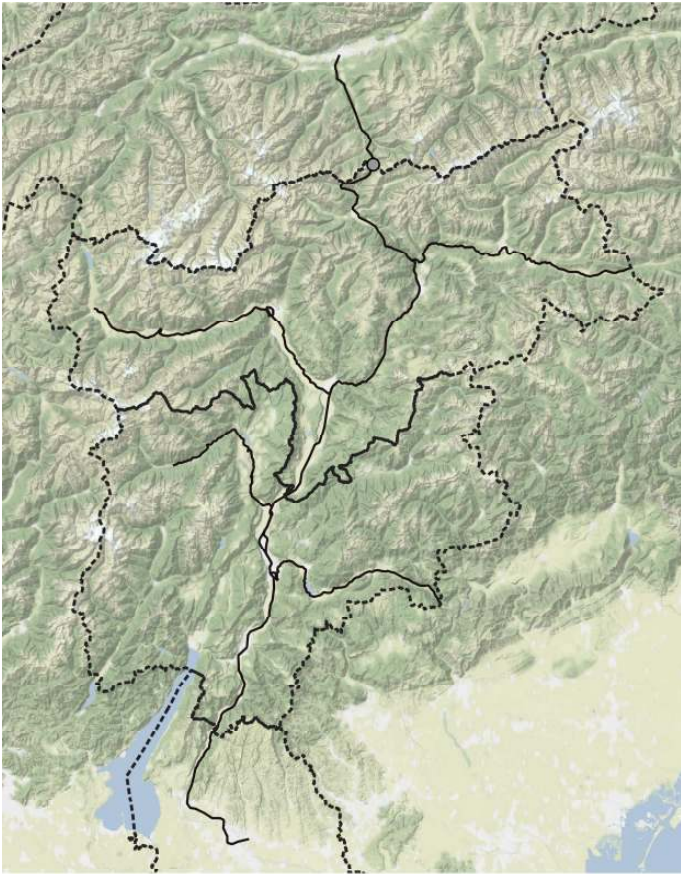

*Elymus caninus*

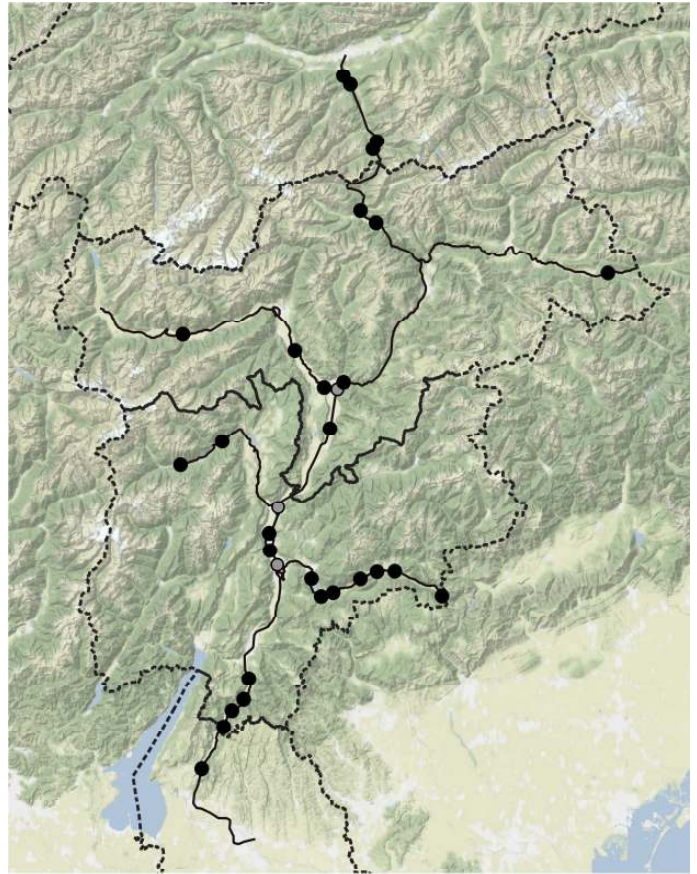

*Elymus repens subsp. repens*

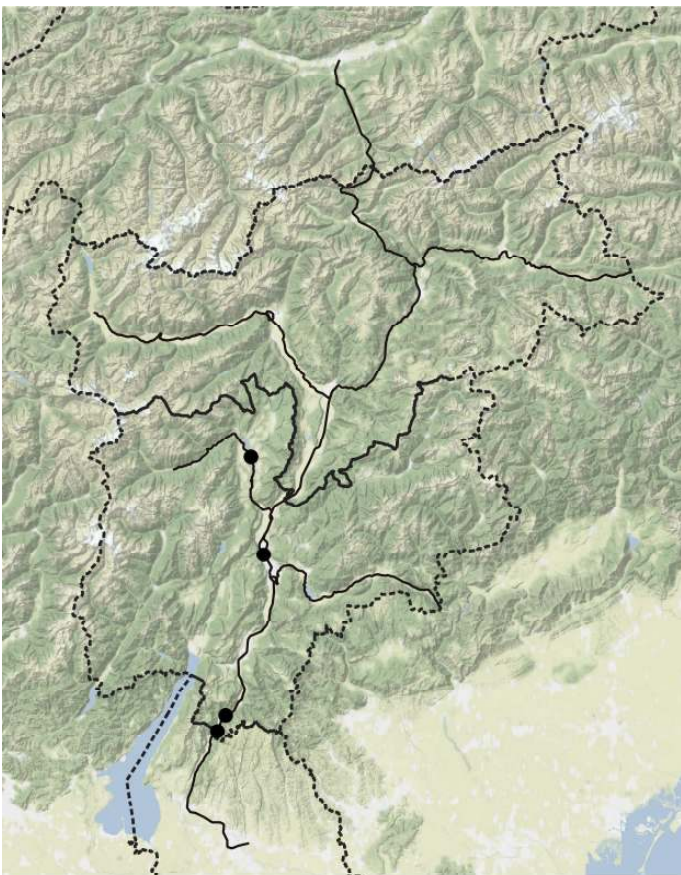

*Emerus major subsp. major*

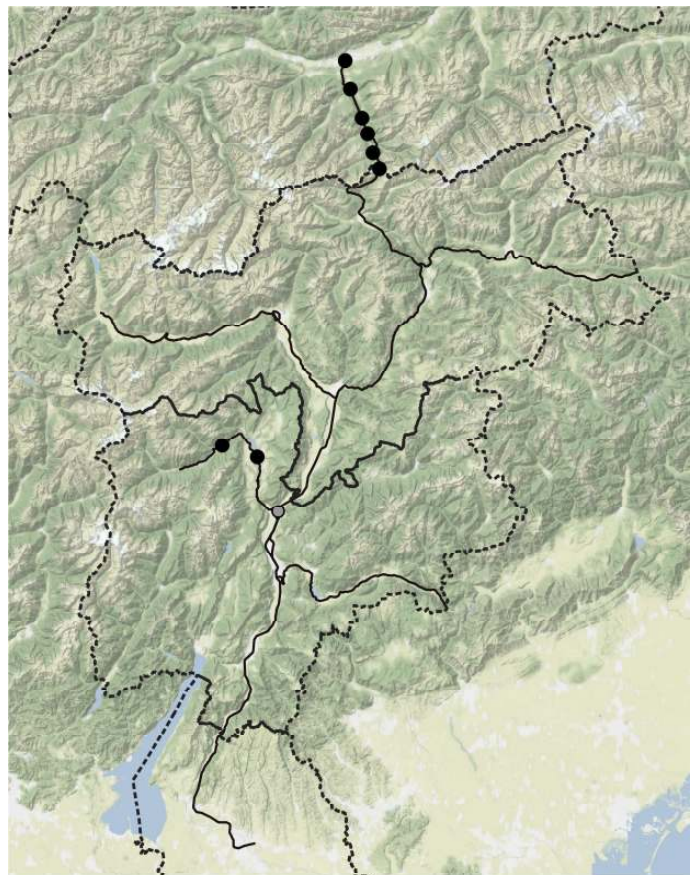

*Epilobium ciliatum*



*Epilobium collinum*

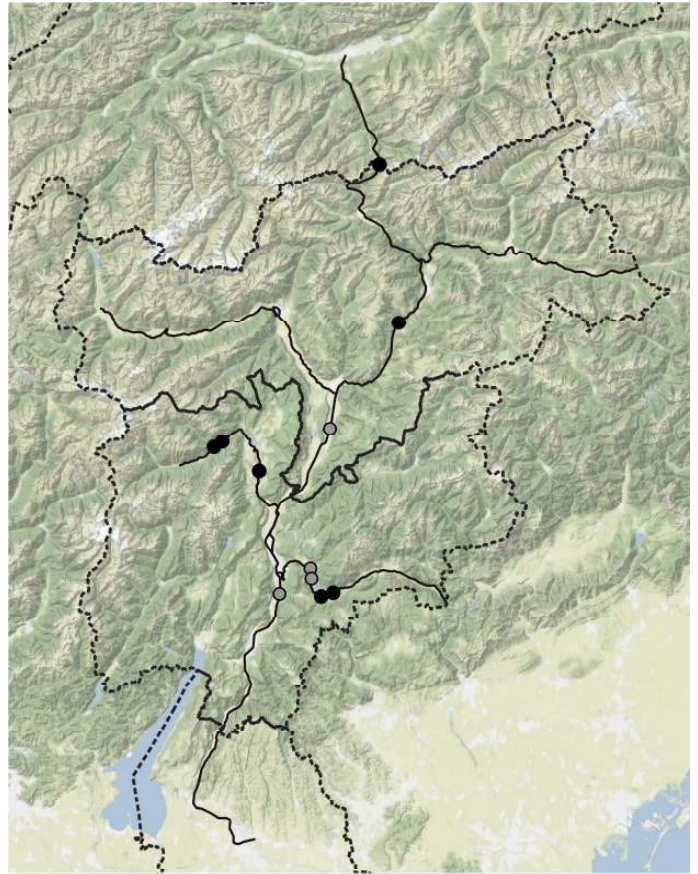

*Epilobium hirsutum*

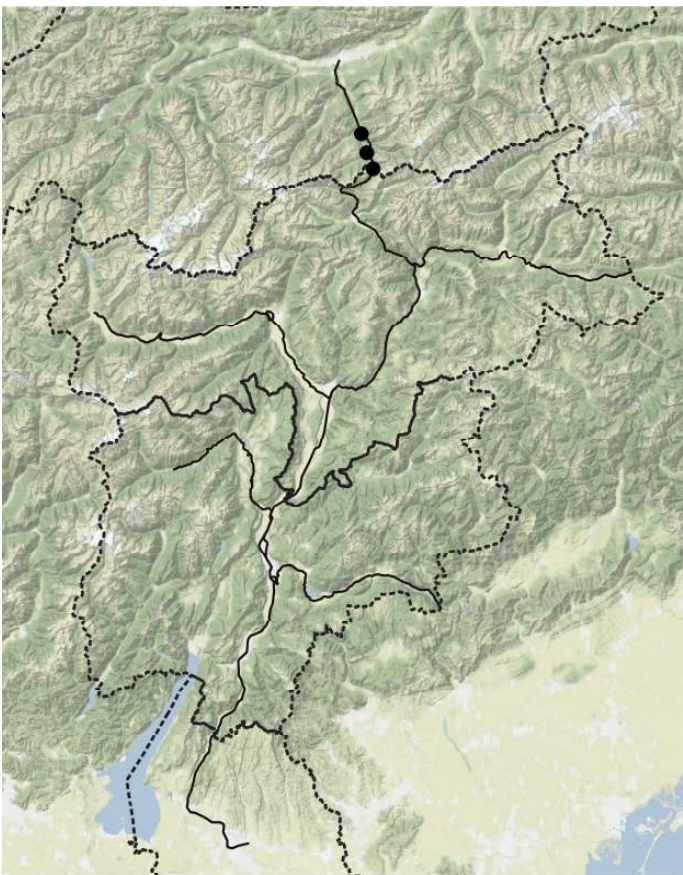

*Epilobium montanum*

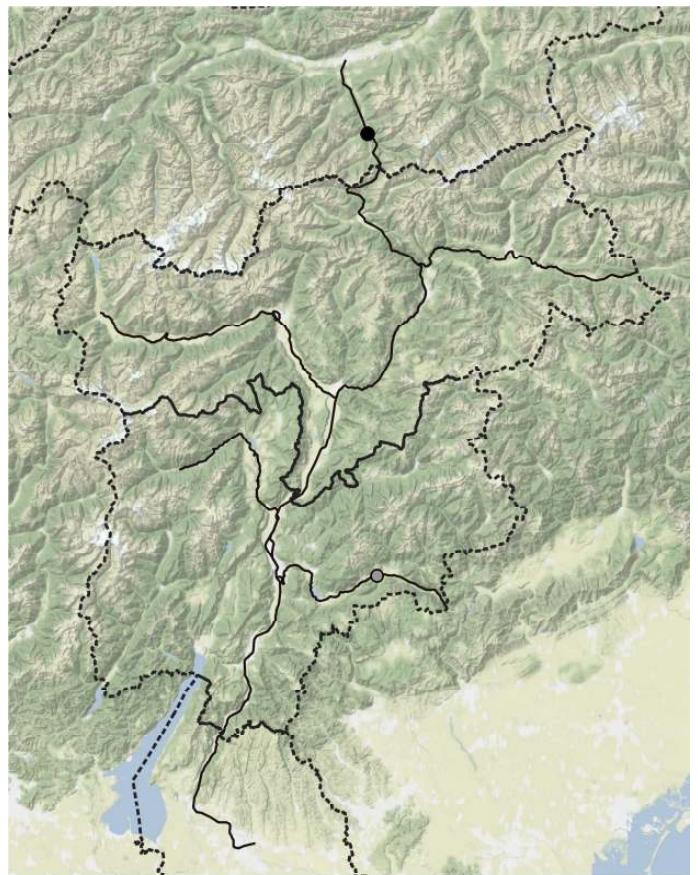

*Epilobium parviflorum*

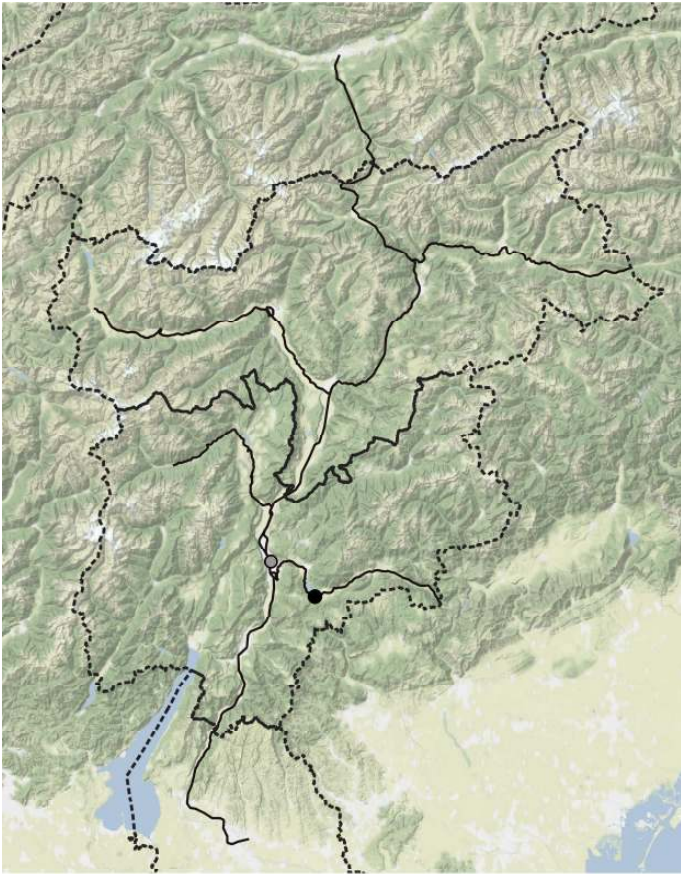

*Epilobium roseum* subsp. *roseum*

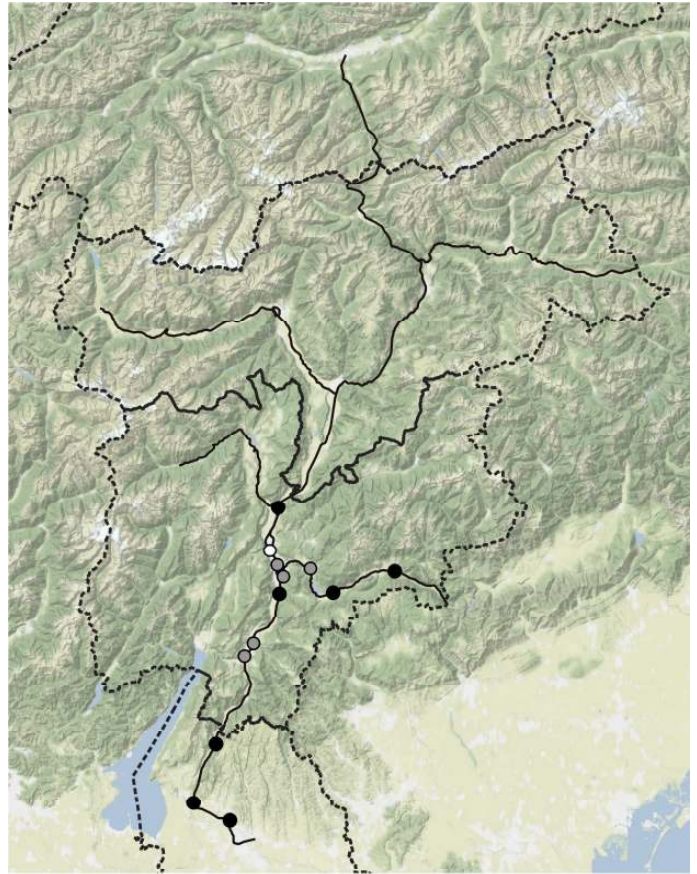

*Epilobium tetragonum*

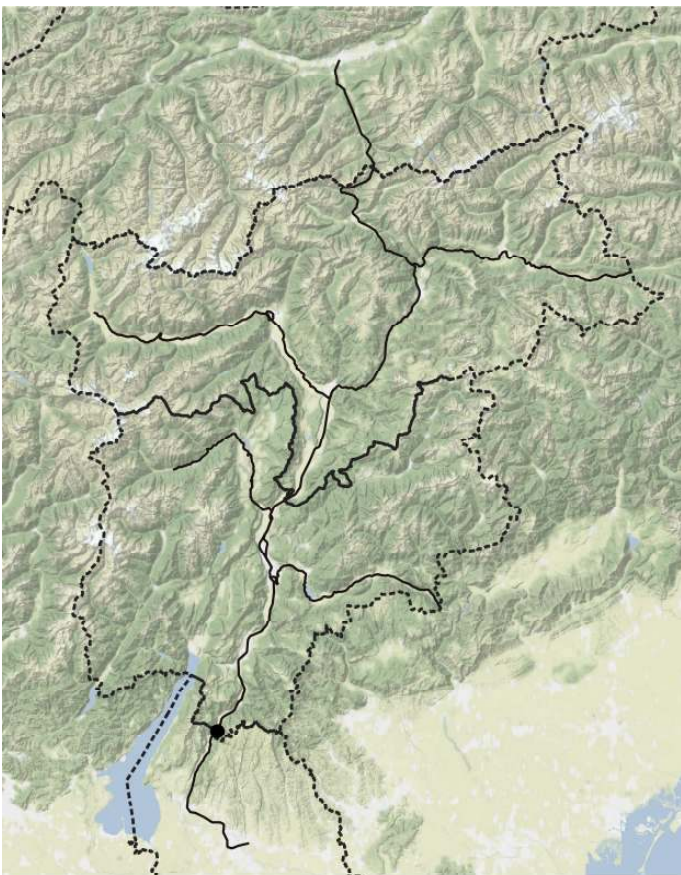

*Epipactis atrorubens*

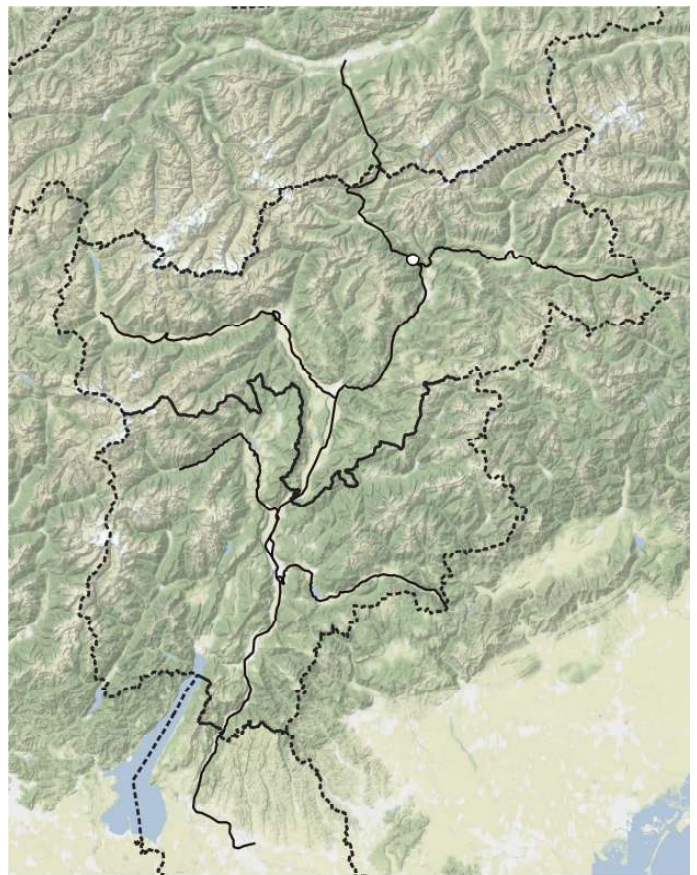

*Epipactis helleborine*

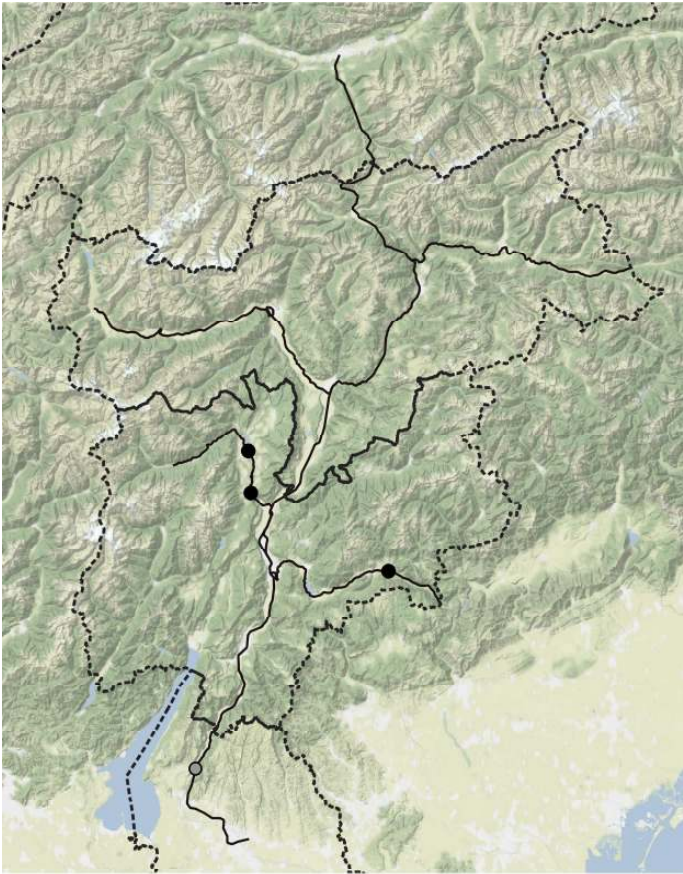

*Equisetum xmoorei*

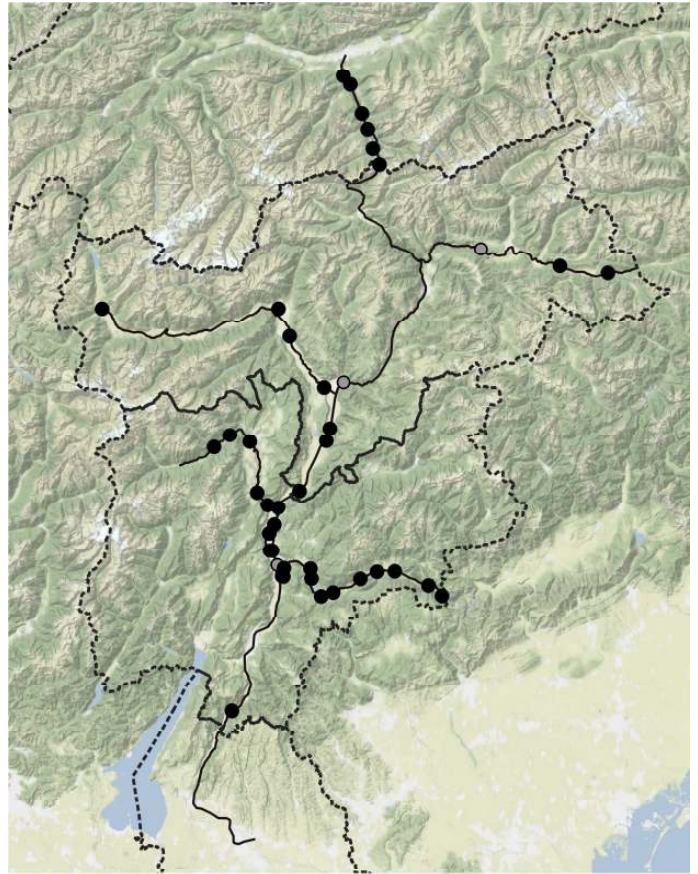

*Equisetum arvense*

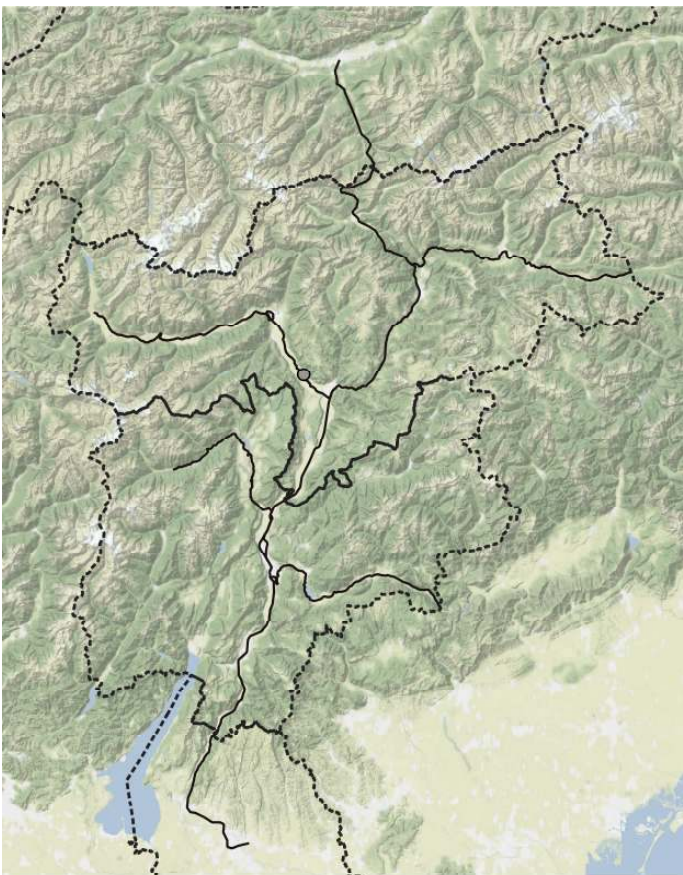

*Equisetum hyemale*

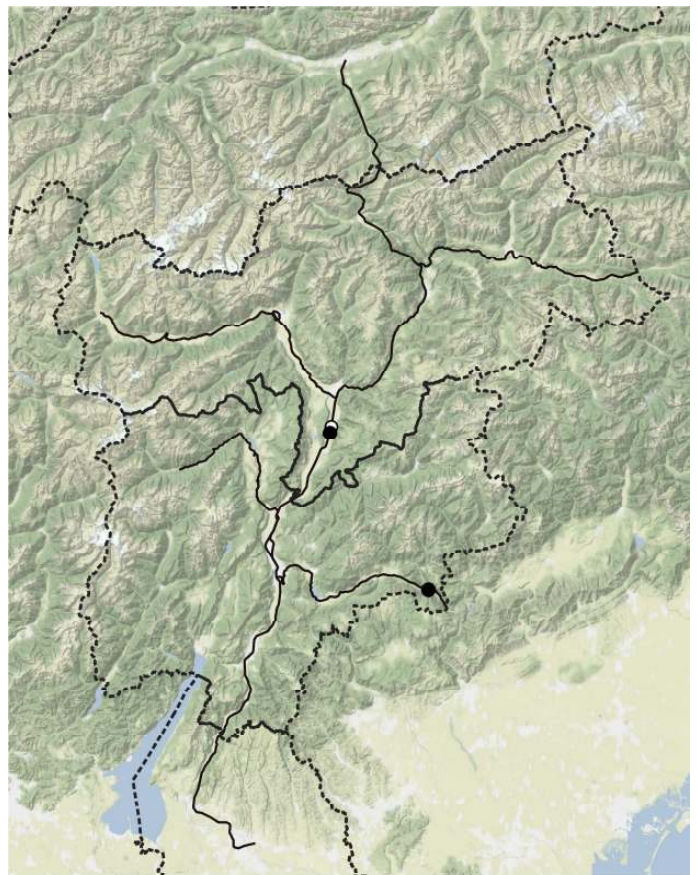

*Equisetum palustre*

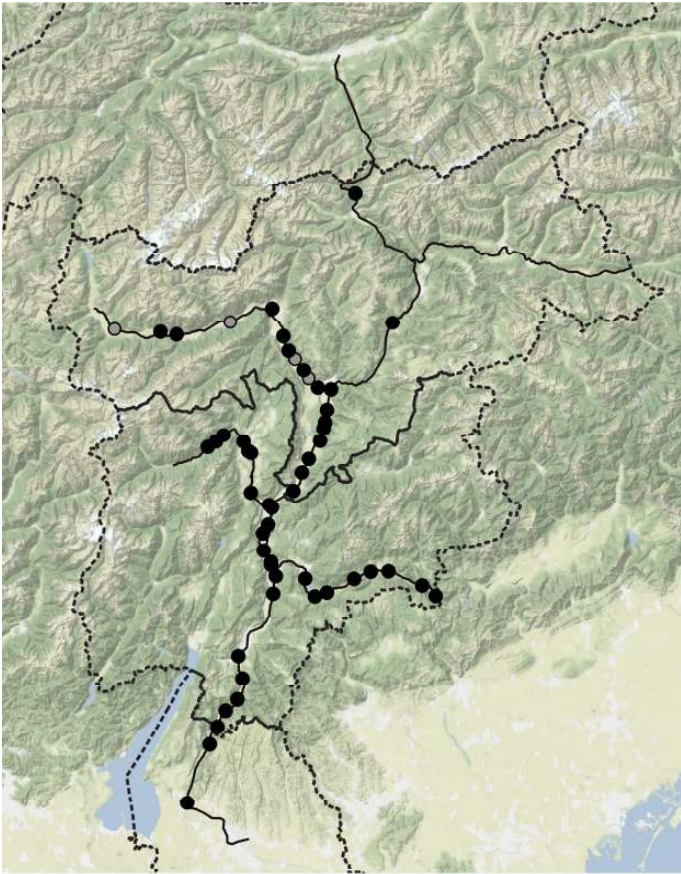

*Equisetum ramosissimum*

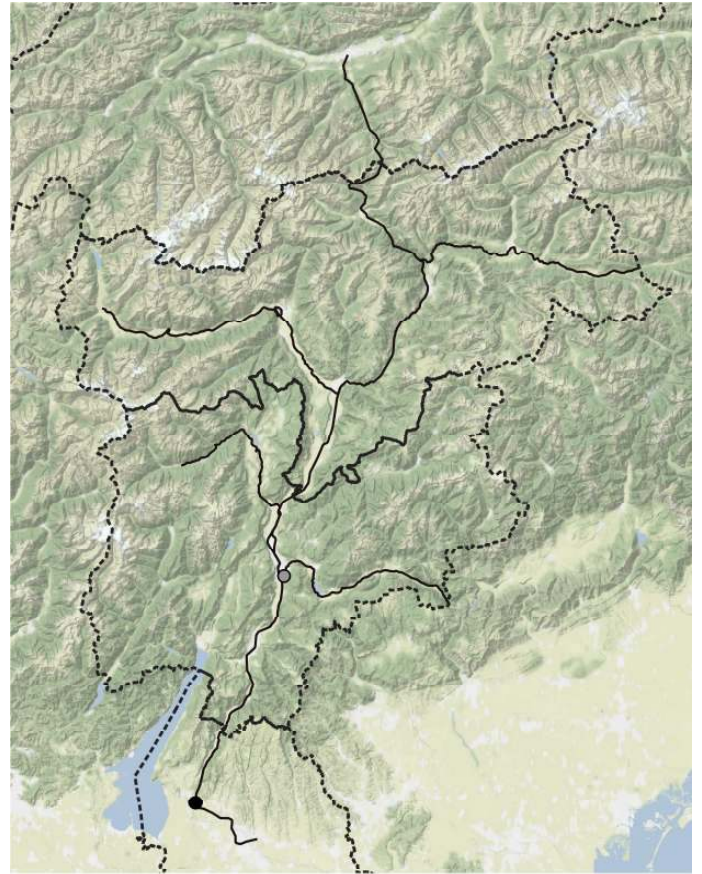

*Equisetum telmateia*



*Equisetum variegatum*

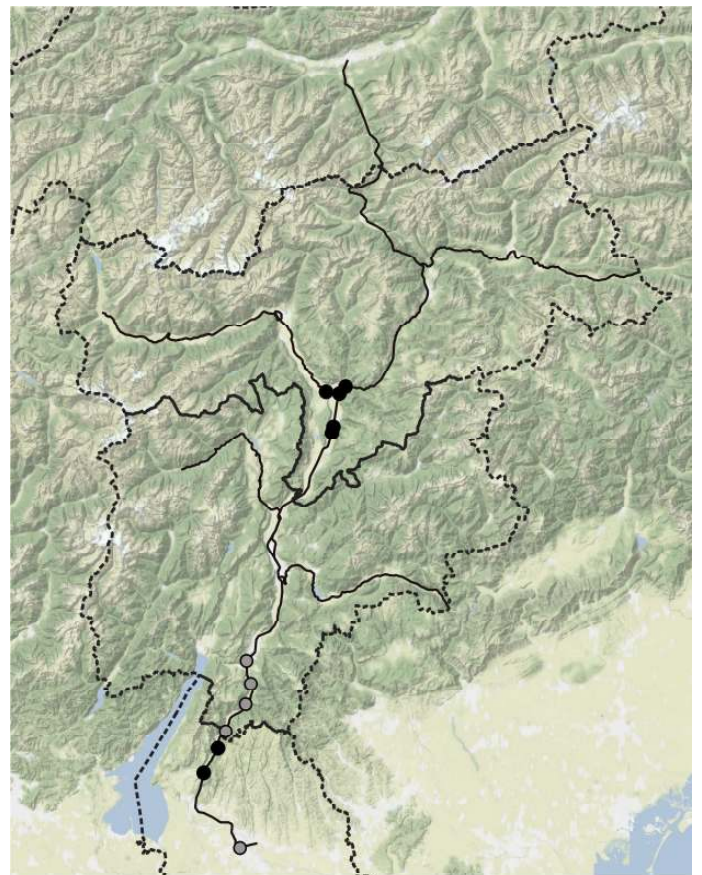

*Eragrostis barrelieri* subsp. *barrelieri*





*Eragrostis cilianensis* subsp. *cilianensis*

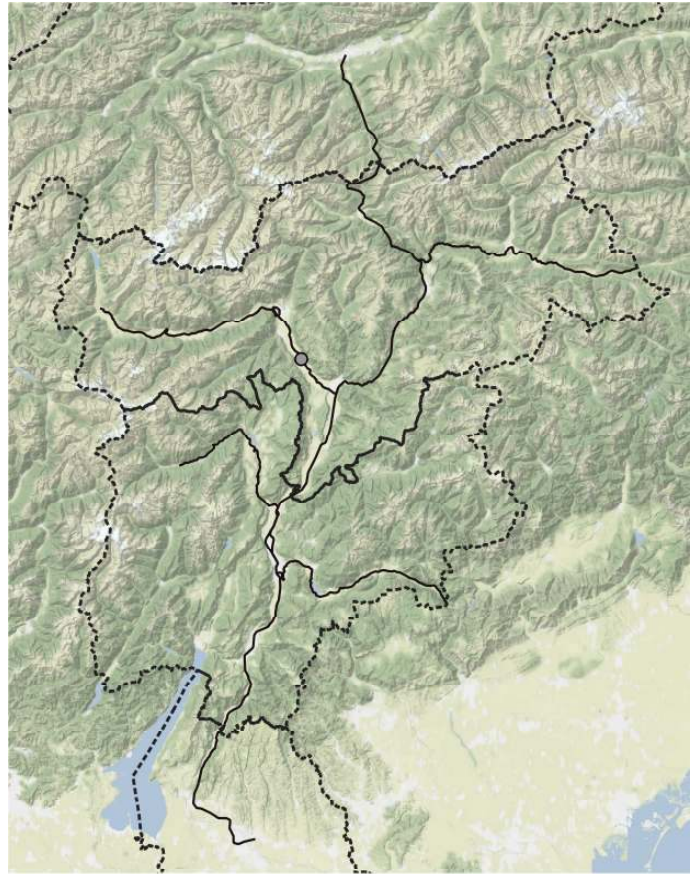

*Eragrostis frankii*

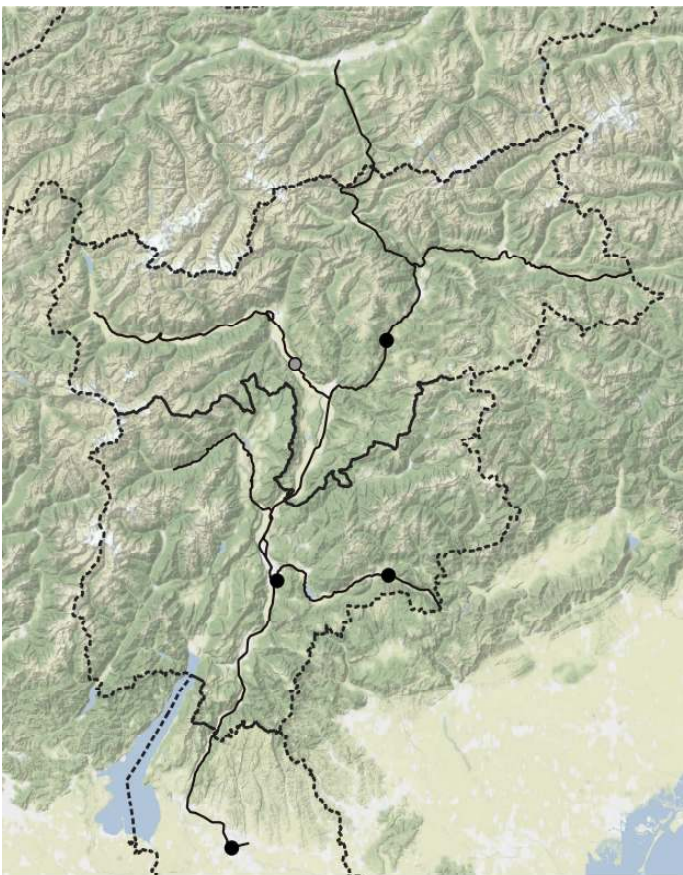

*Eragrostis mexicana* subsp. *virescens*

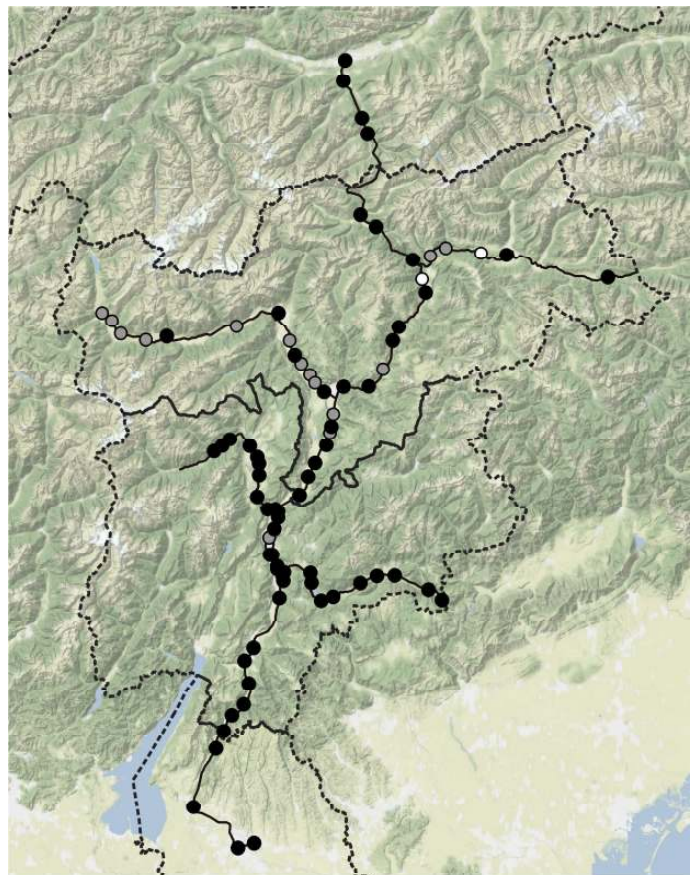

*Eragrostis minor* subsp. *minor*

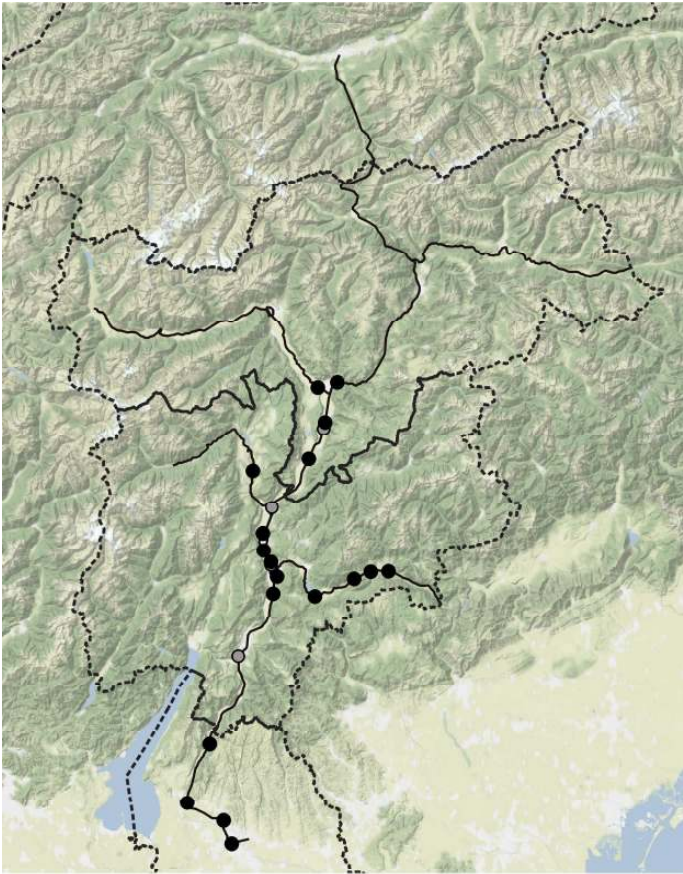

*Eragrostis pectinacea*

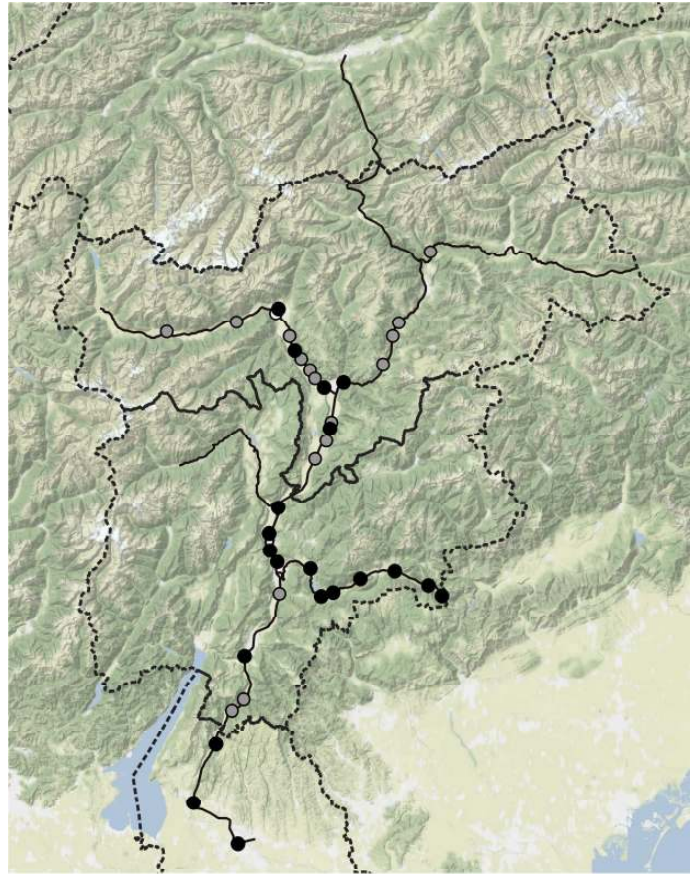

*Eragrostis pilosa subsp. pilosa*



*Erica carnea subsp. carnea*

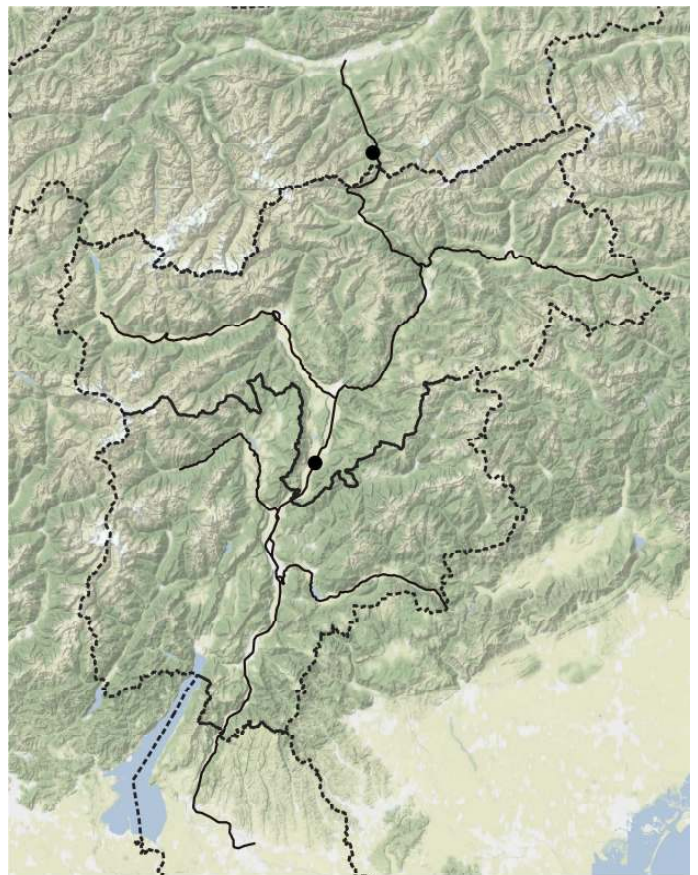

*Erigeron acris*

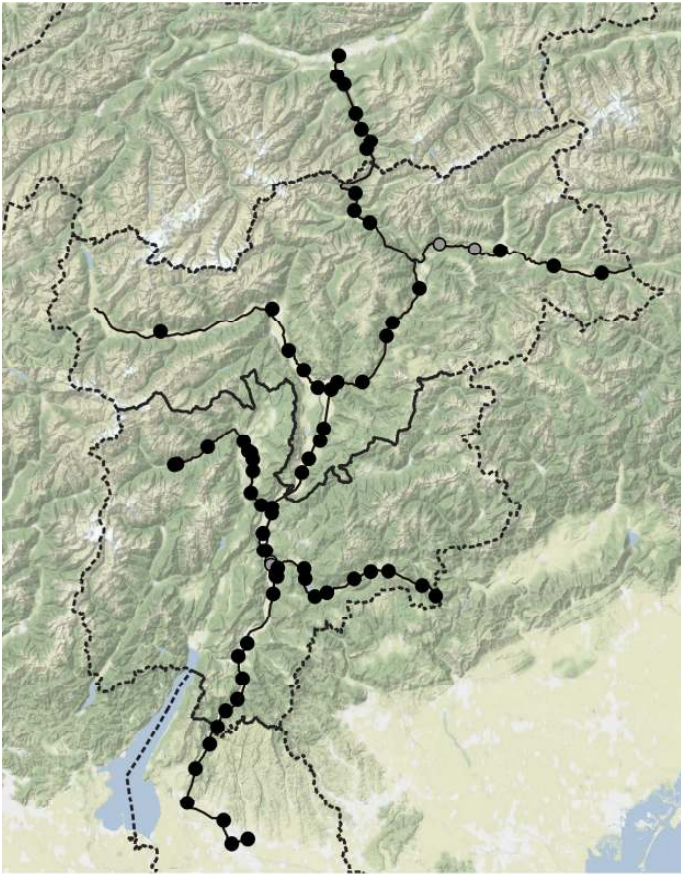

*Erigeron annuus*



*Erigeron bonariensis*

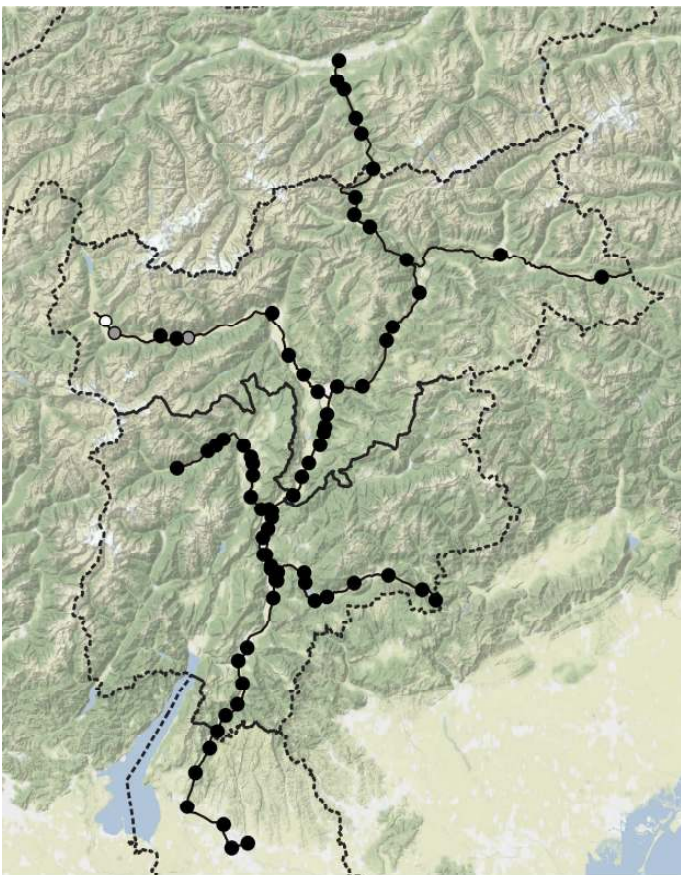

*Erigeron canadensis*

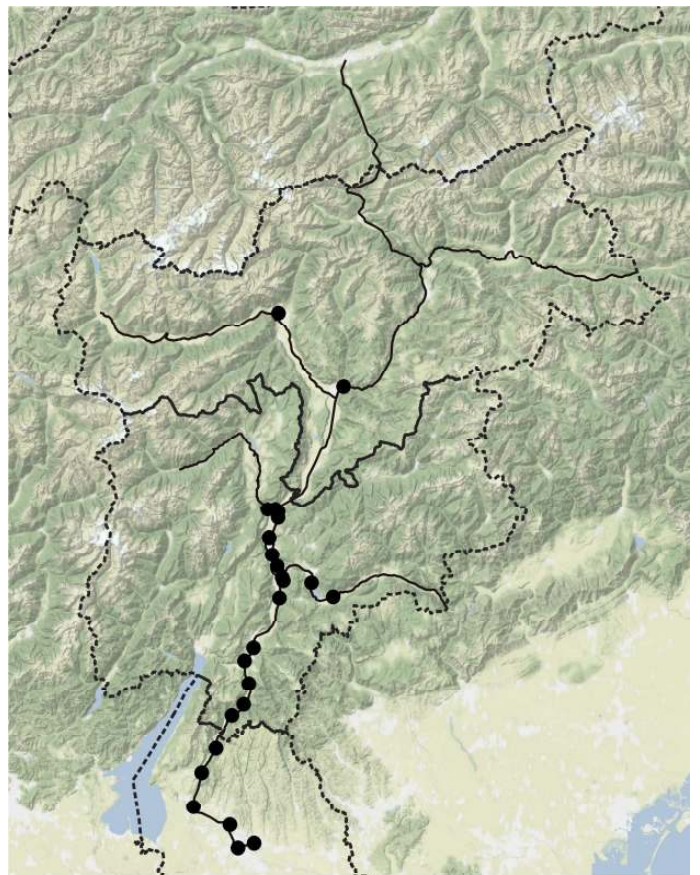

*Erigeron sumatrensis*



*Erodium ciconium*

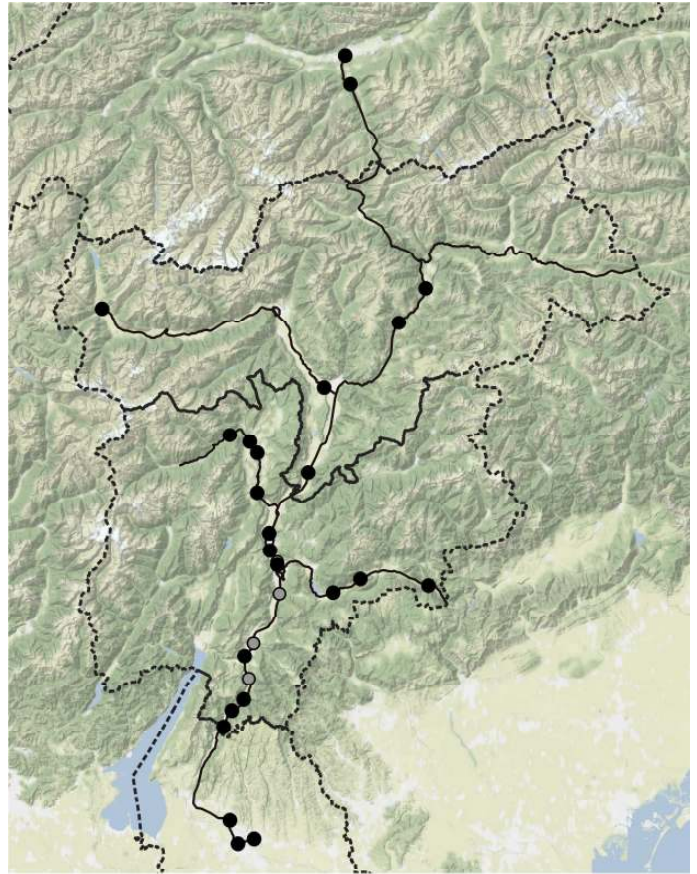

*Erodium cicutarium*



*Eruca vesicaria*

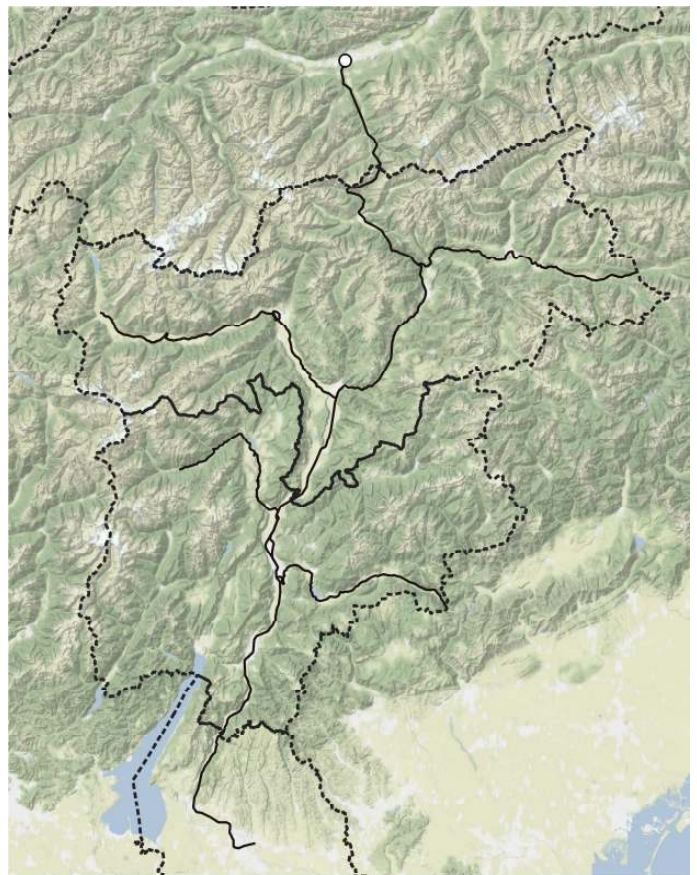

*Erucastrum gallicum*

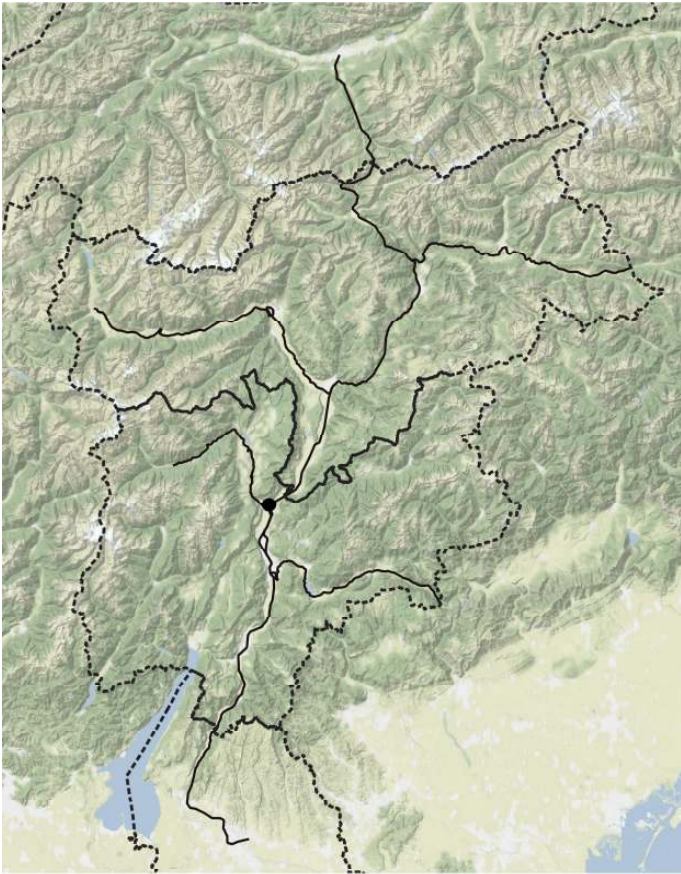

*Erucastrum nasturtiifolium*

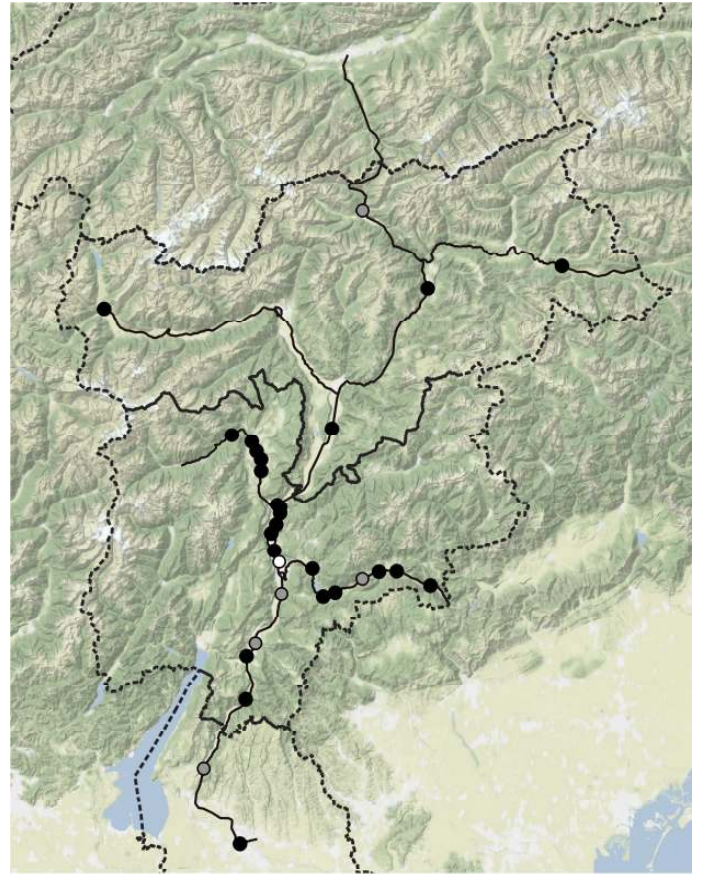

*Ervilia hirsuta*

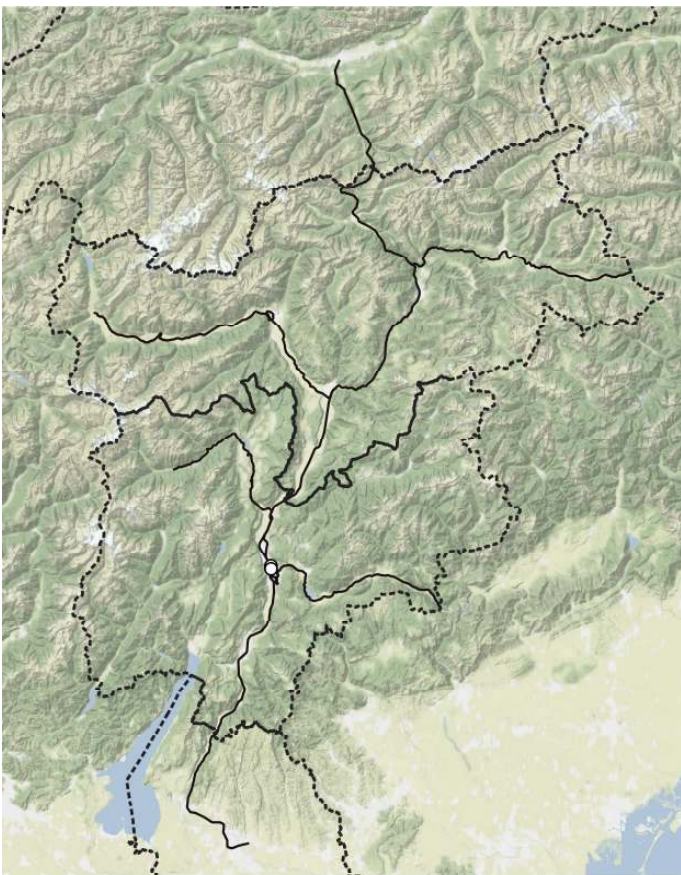

*Ervilia sativa*

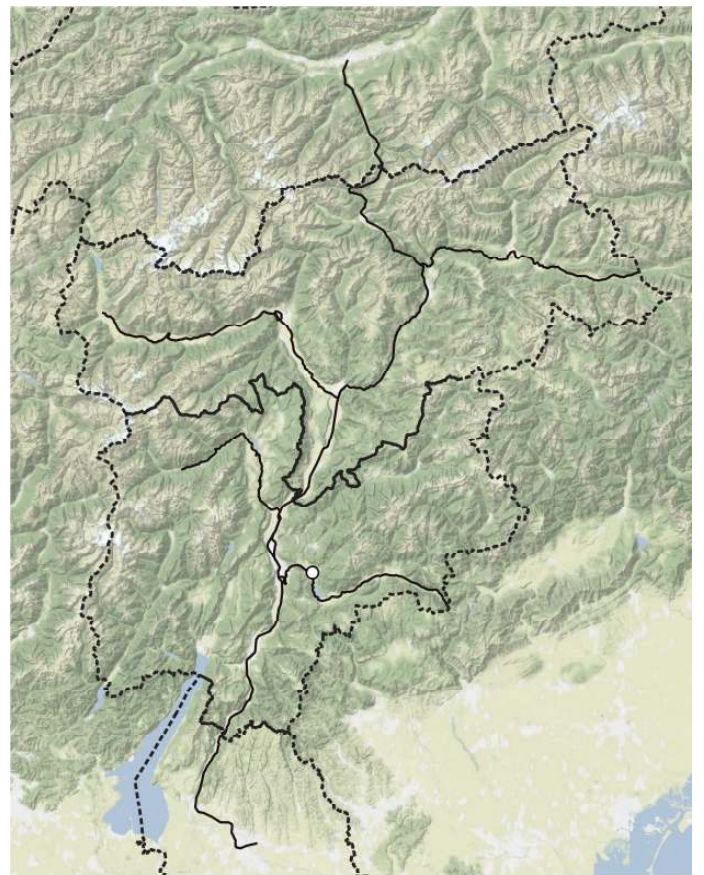

*Ervum gracile*



*Eryngium tetraspermum*

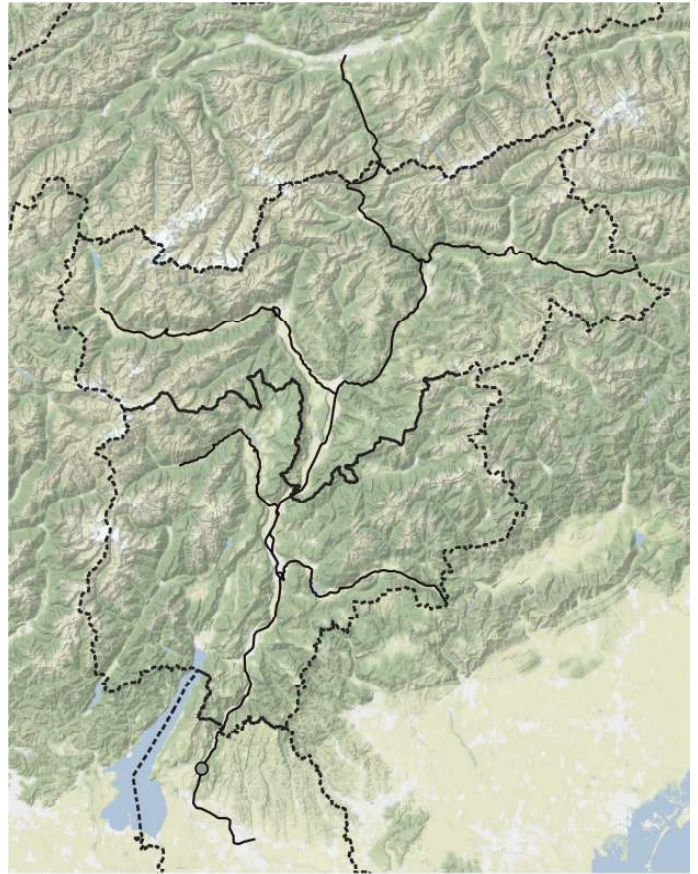

*Eryngium amethystinum*

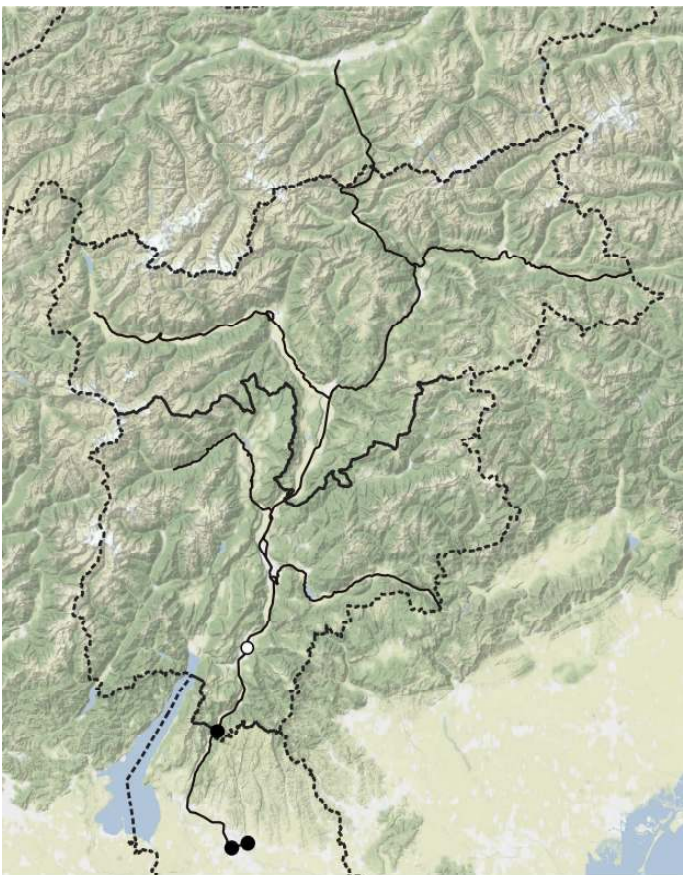

*Eryngium campestre*

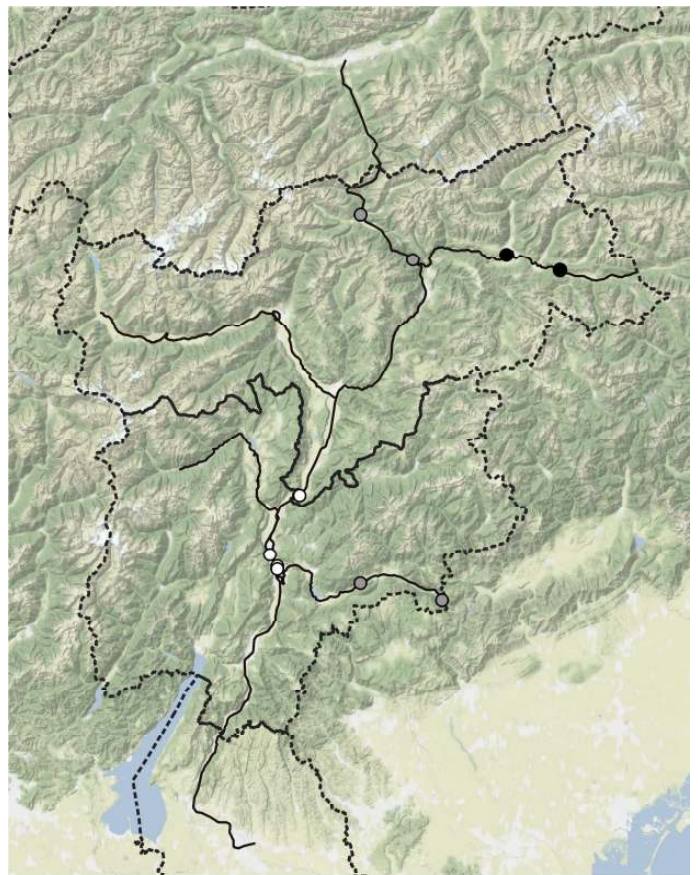

*Erysimum cheiranthoides*

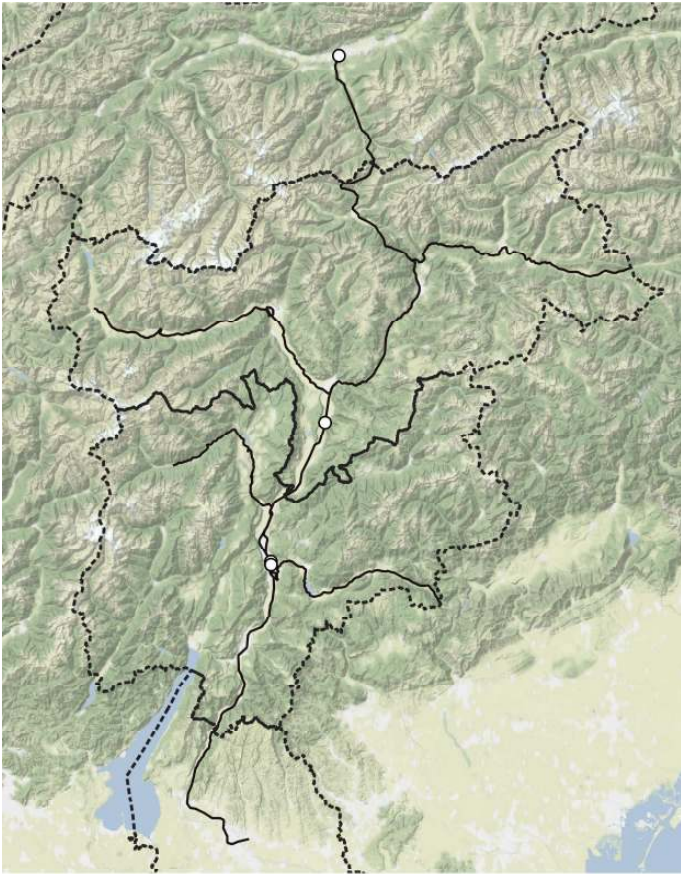

*Erysimum repandum*

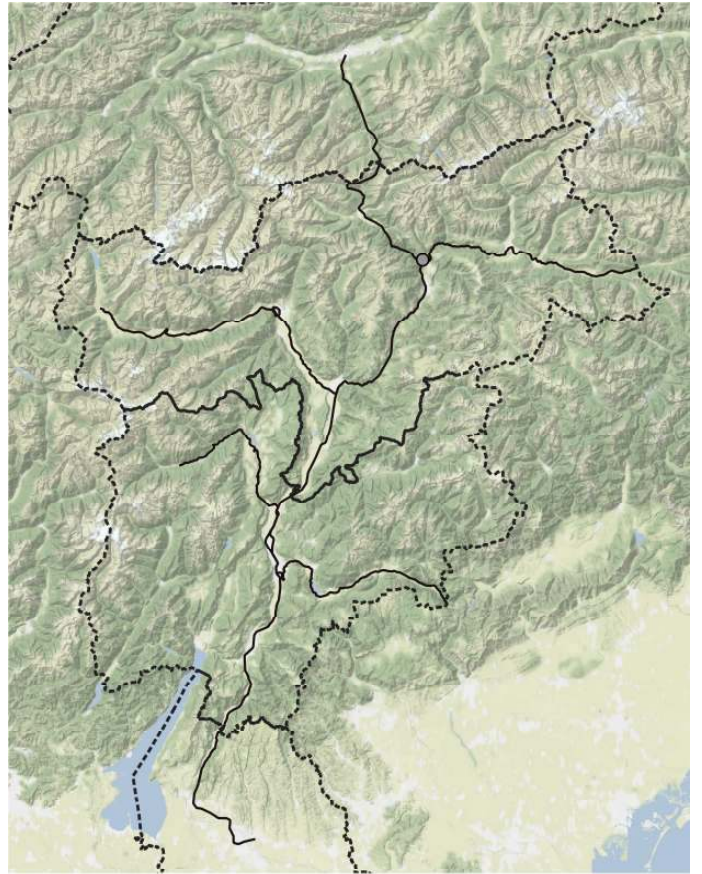

*Erysimum rhaeticum*

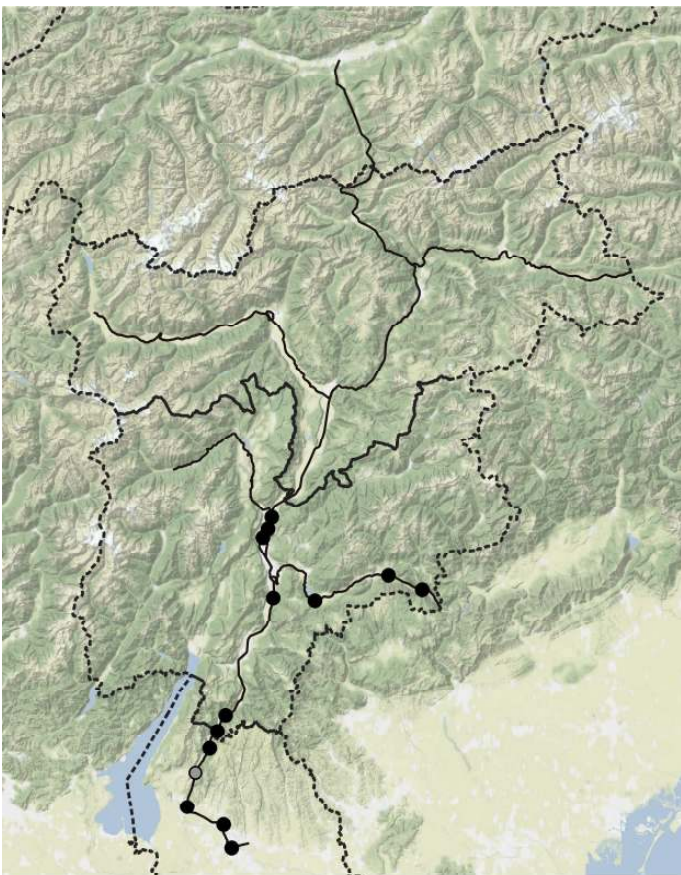

*Euonymus europaeus*

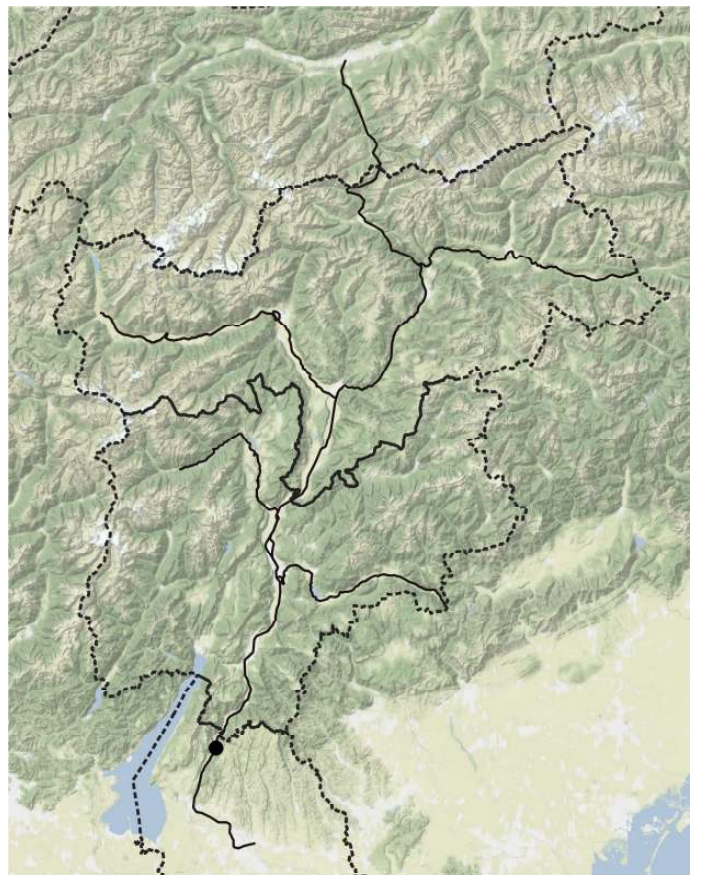

*Euonymus japonicus*

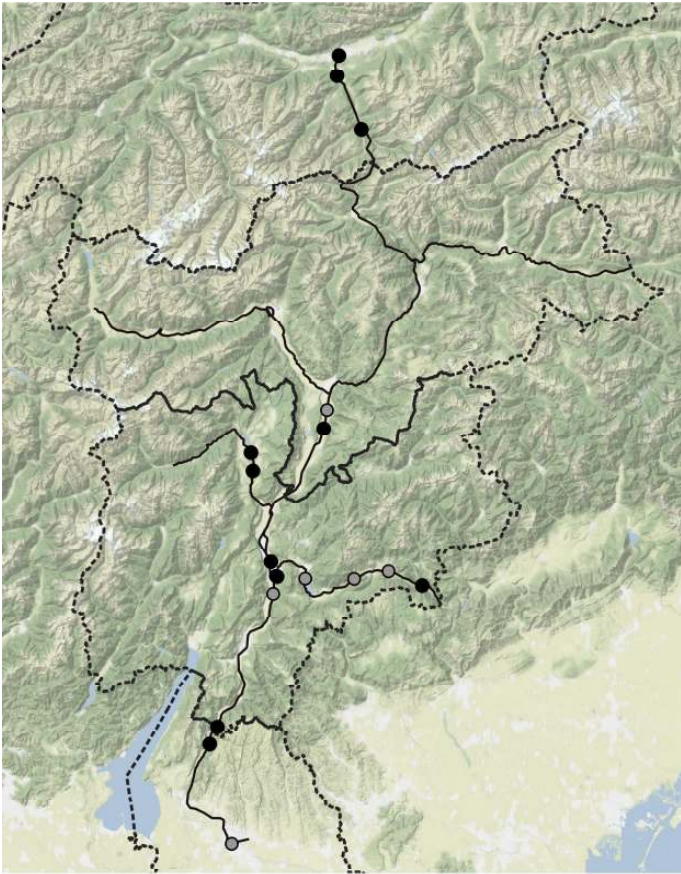

*Eupatorium cannabinum* subsp. *cannabinum*

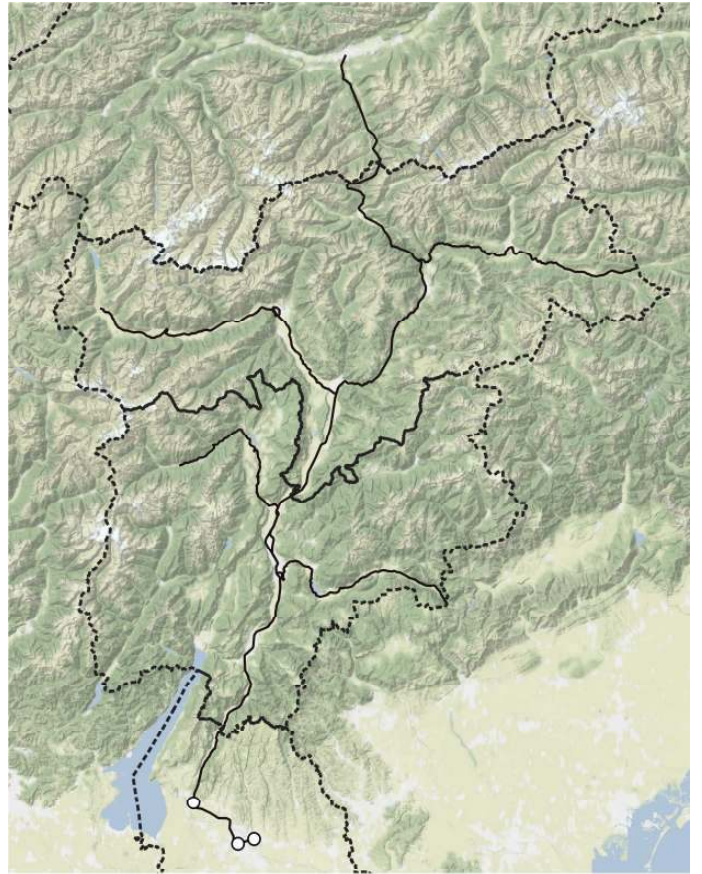

*Euphorbia chamaesyce*

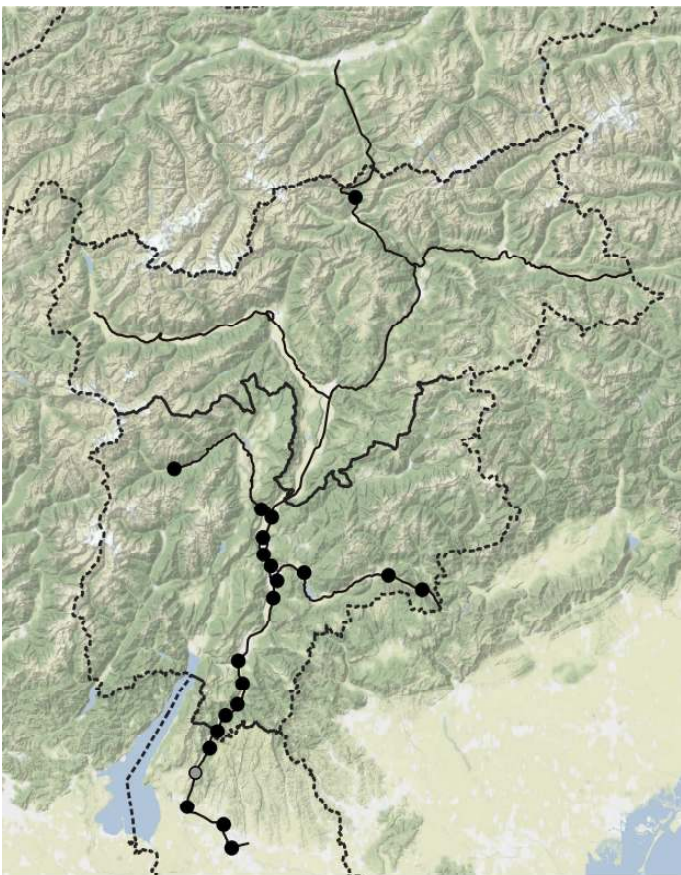

*Euphorbia cyparissias*

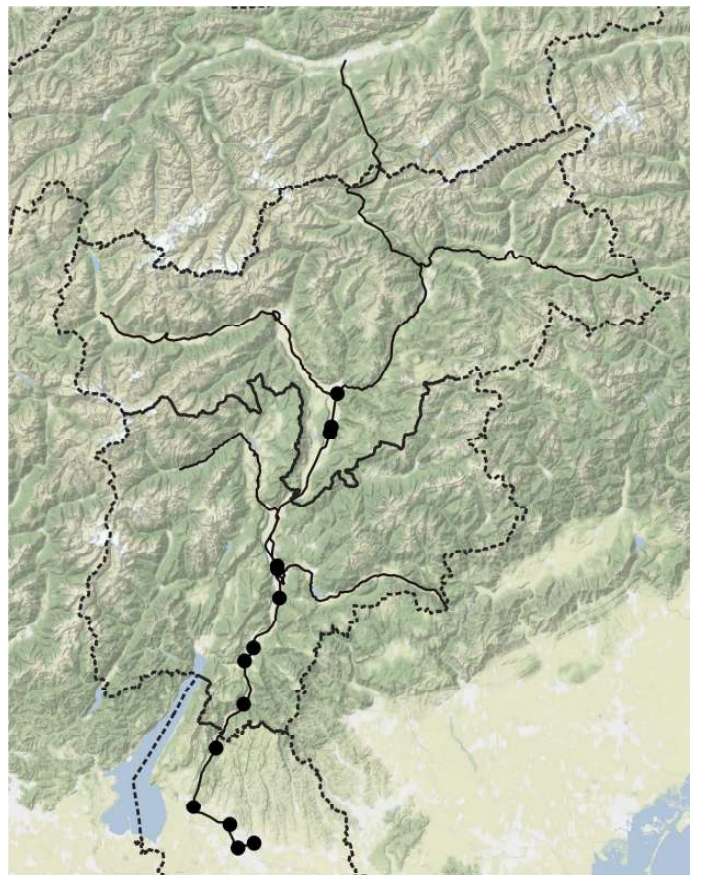

*Euphorbia davidii*



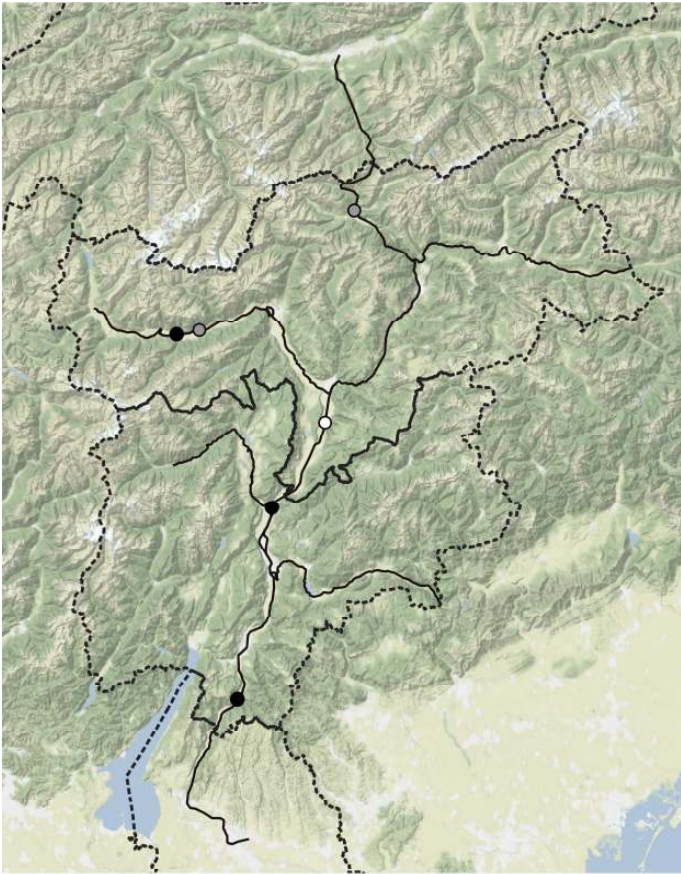

*Euphorbia esula* subsp. *esula*

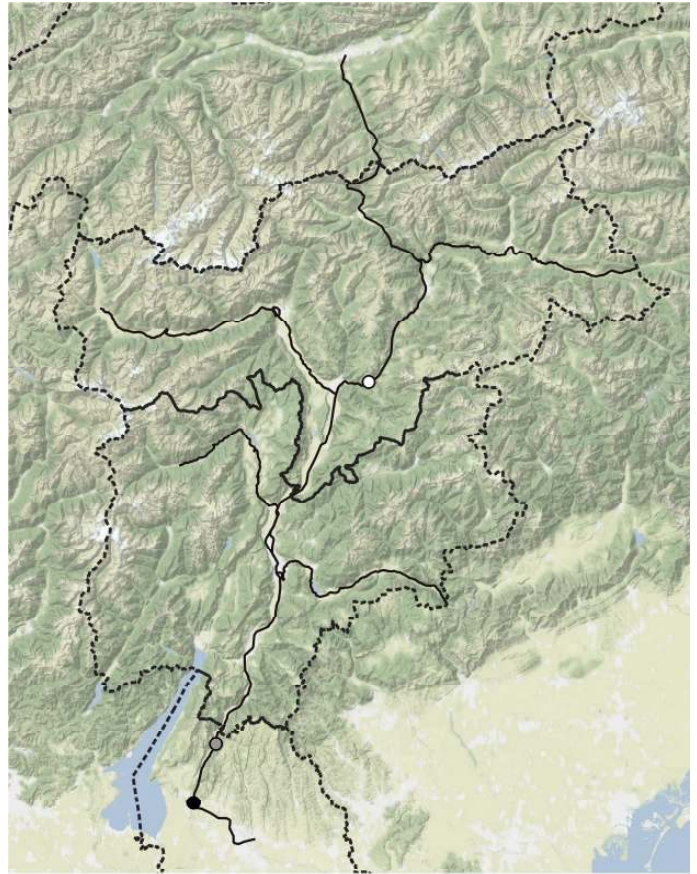

*Euphorbia falcata* subsp. *falcata*

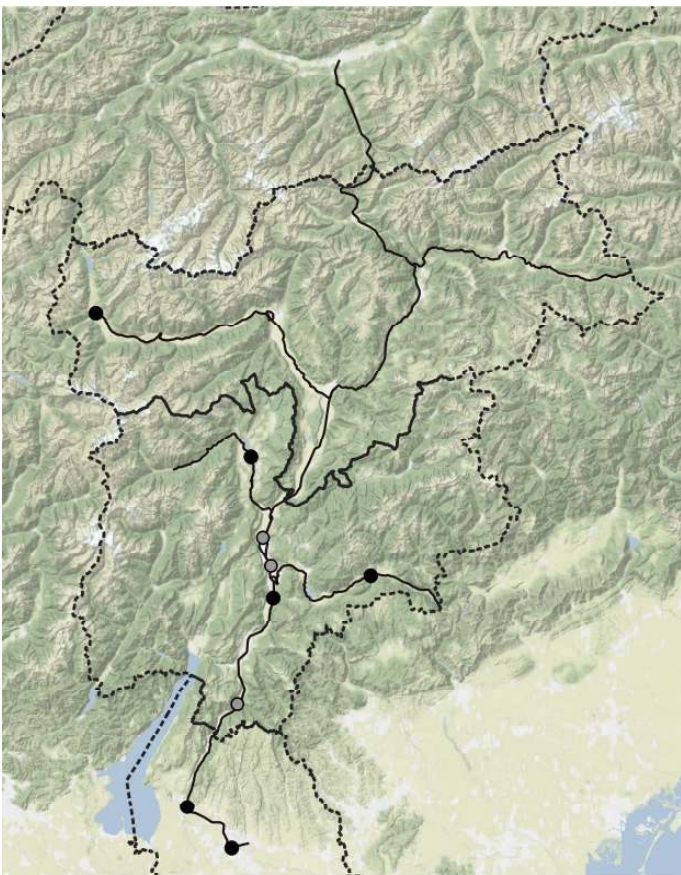

*Euphorbia helioscopia* subsp. *helioscopia*

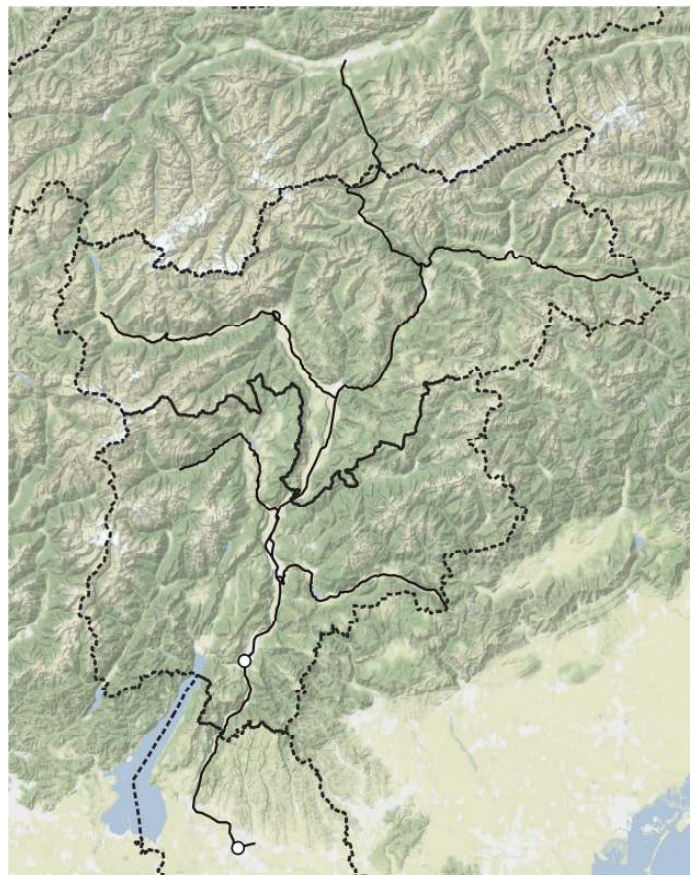

*Euphorbia humifusa*

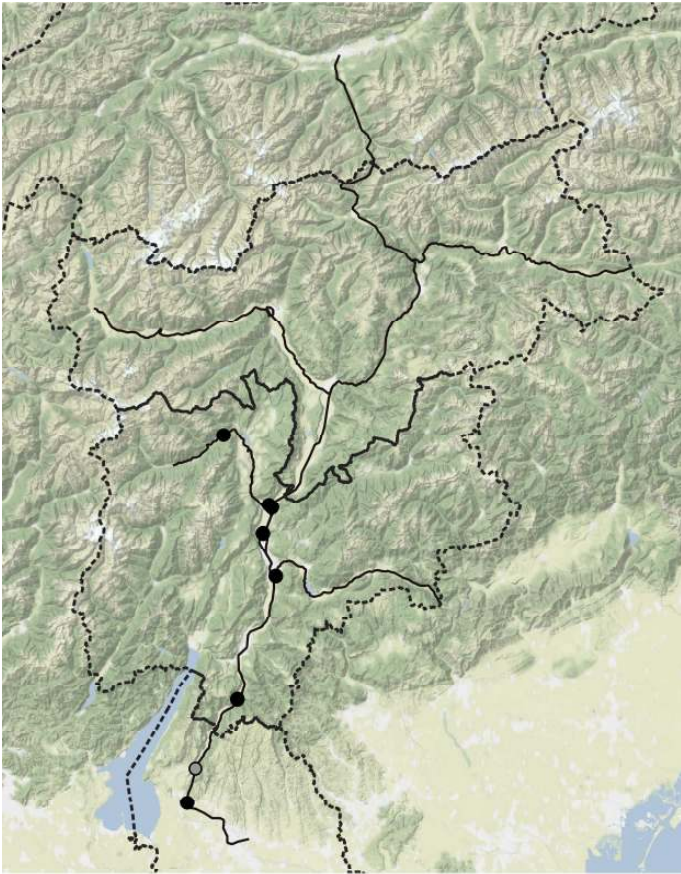

*Euphorbia lathyris*

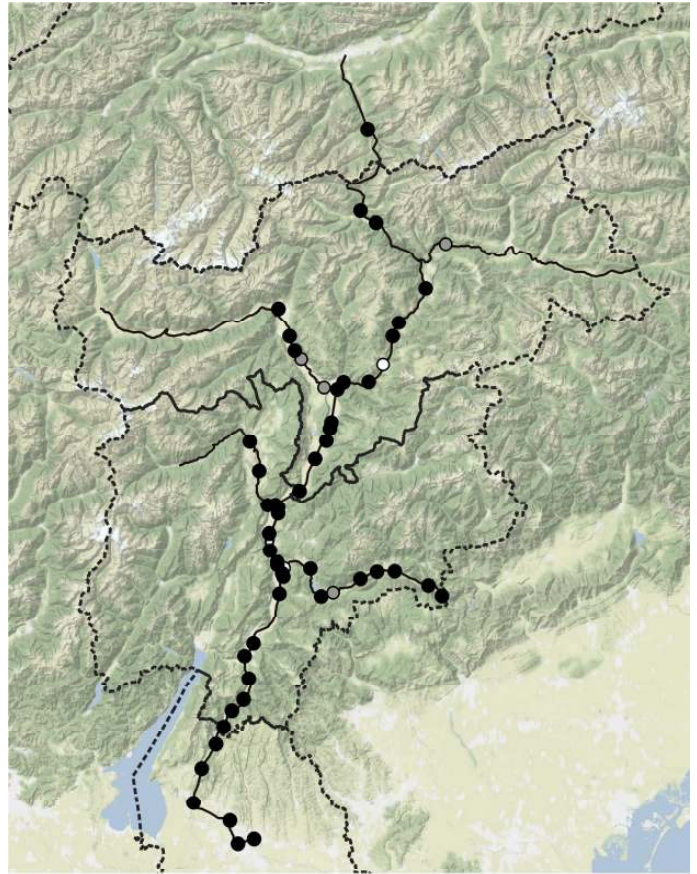

*Euphorbia maculata*

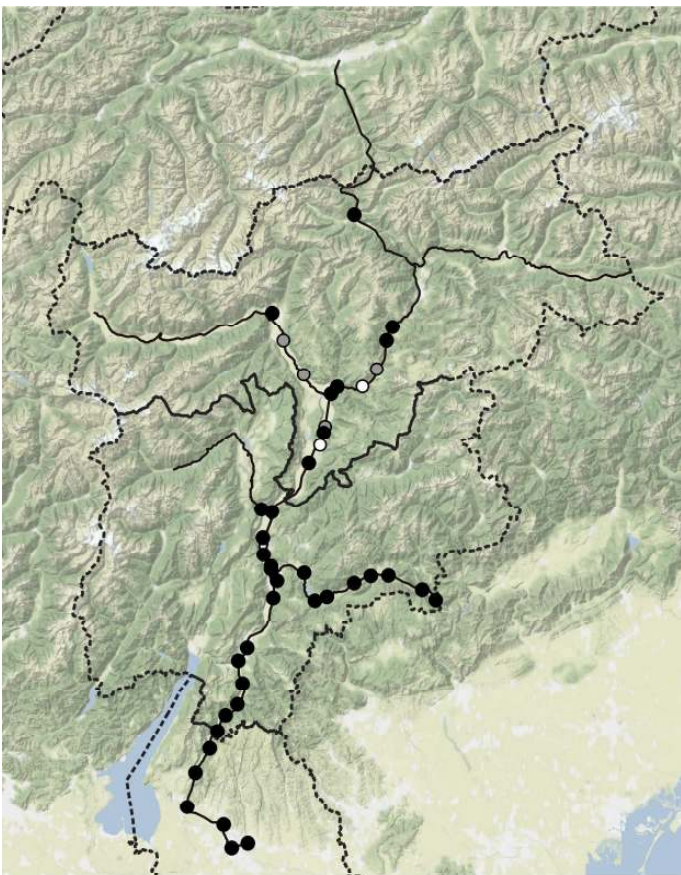

*Euphorbia nutans*

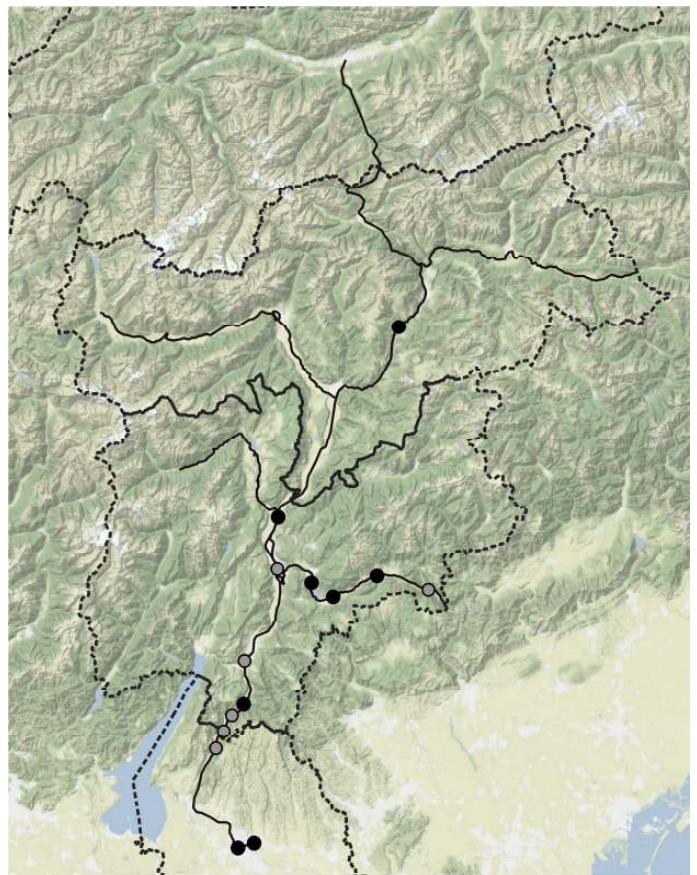

*Euphorbia peplus*

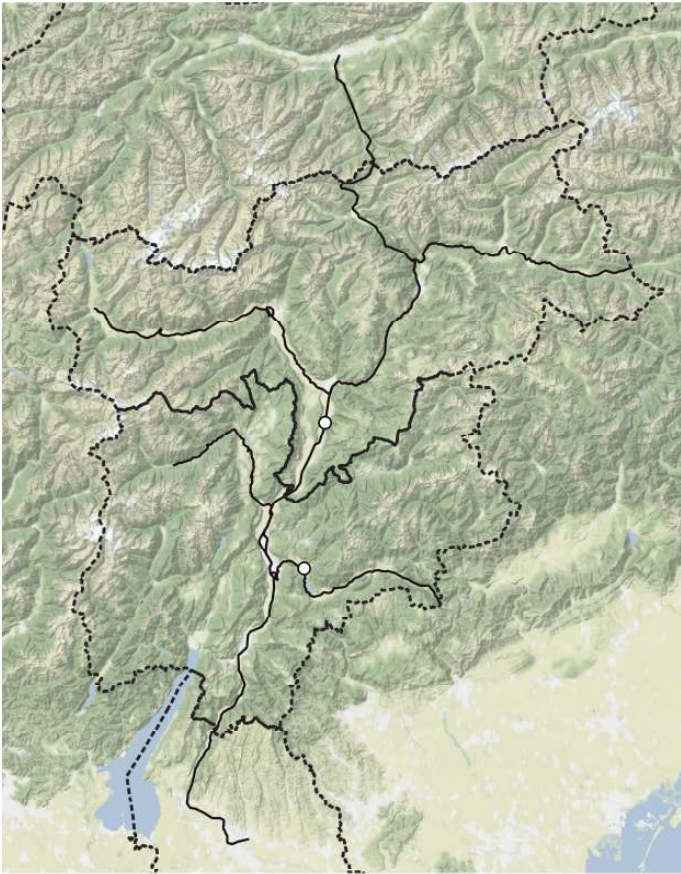

*Euphorbia platyphyllos*

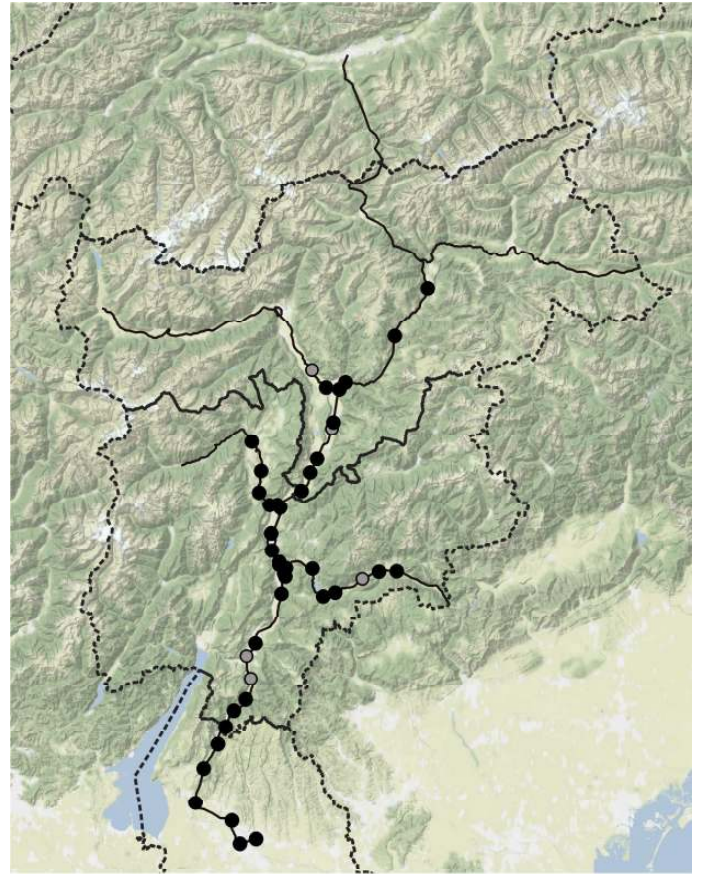

*Euphorbia prostrata*

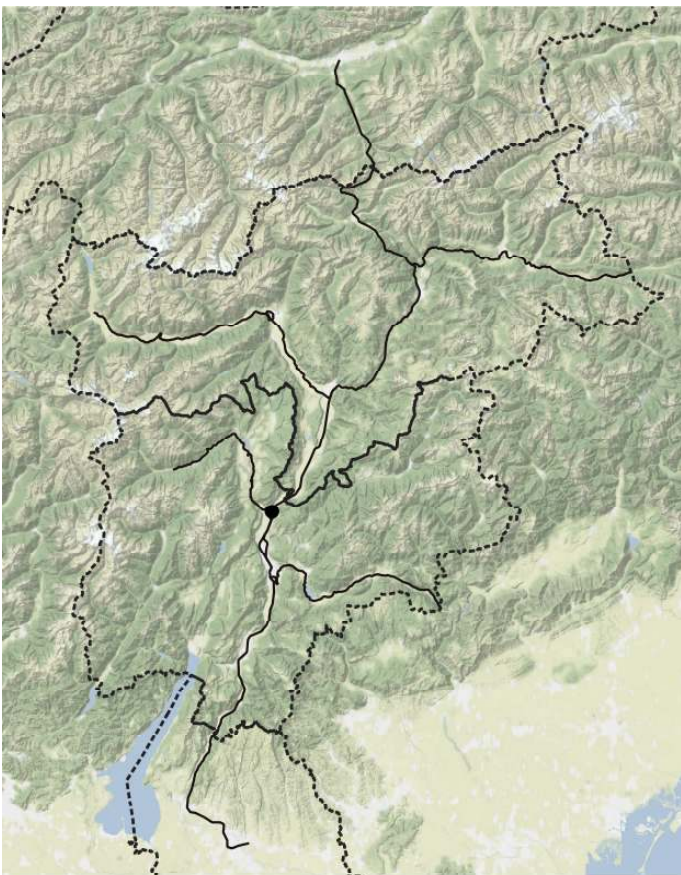

*Euphorbia taurinensis*

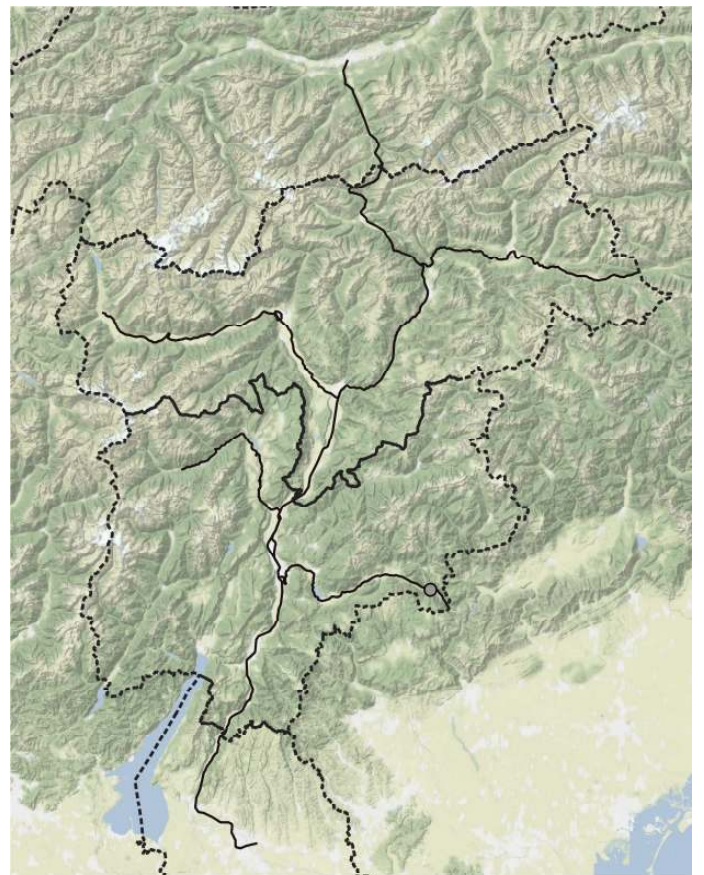

*Euphrasia stricta*

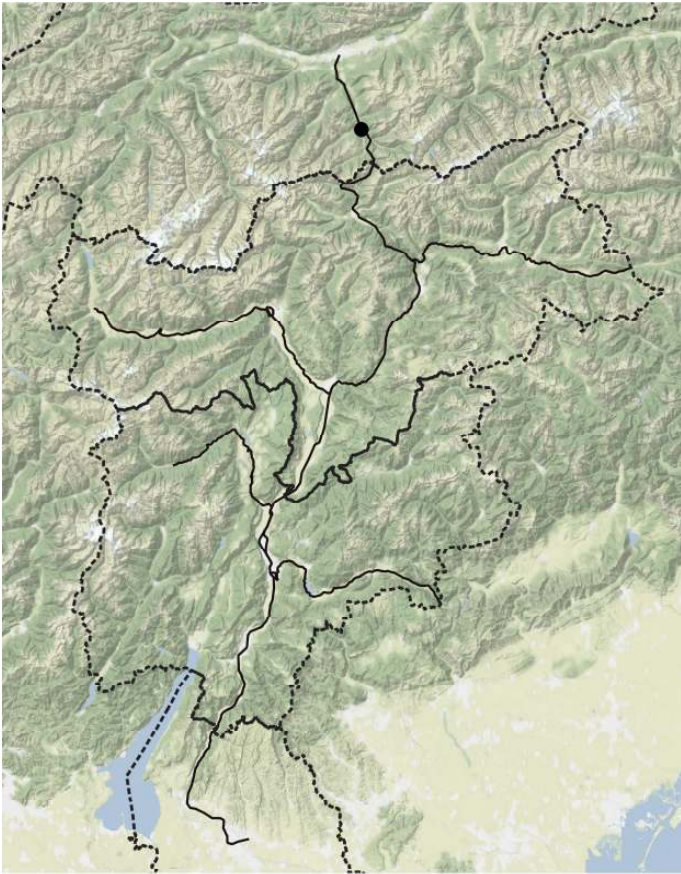

*Fagopyrum esculentum*

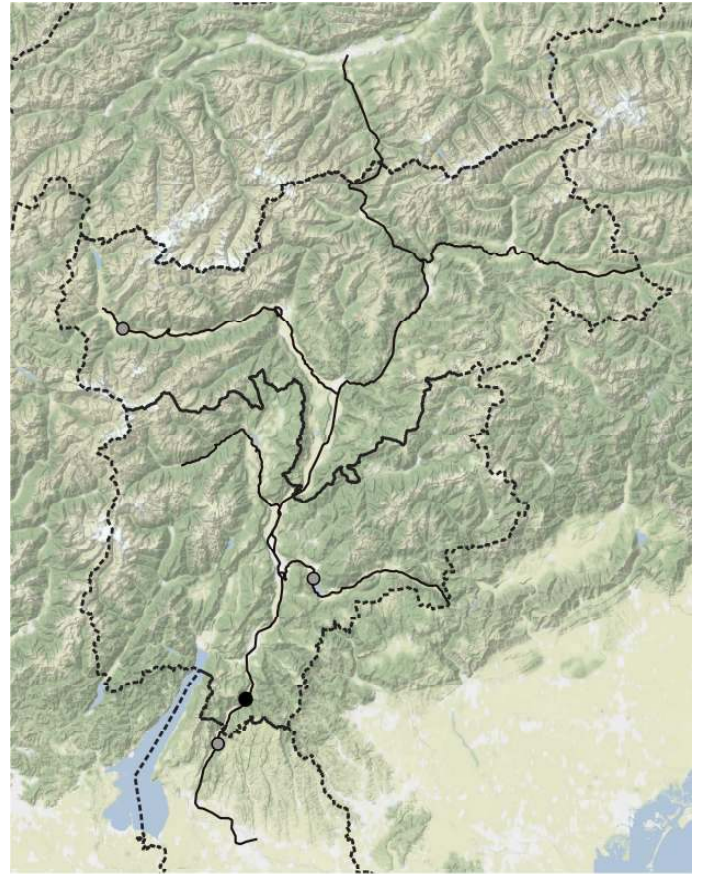

*Fallopia baldschuanica*

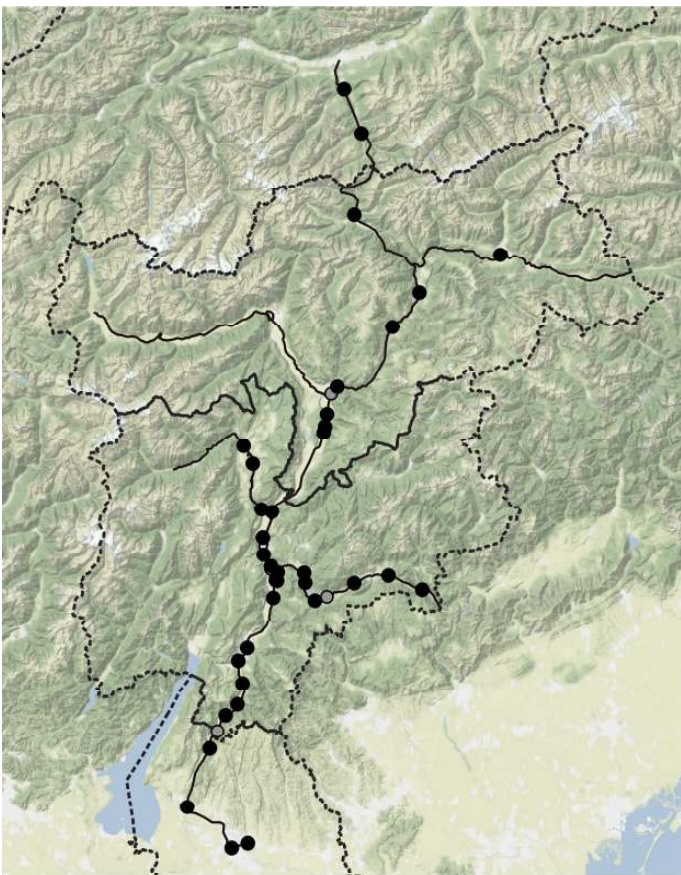

*Fallopia convolvulus*

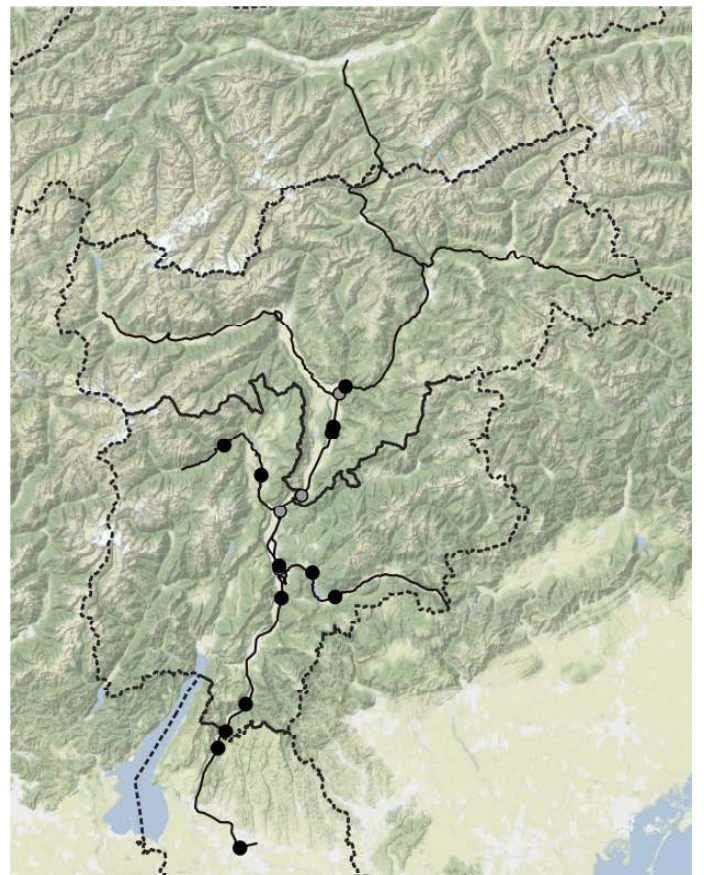

*Fallopia dumetorum*

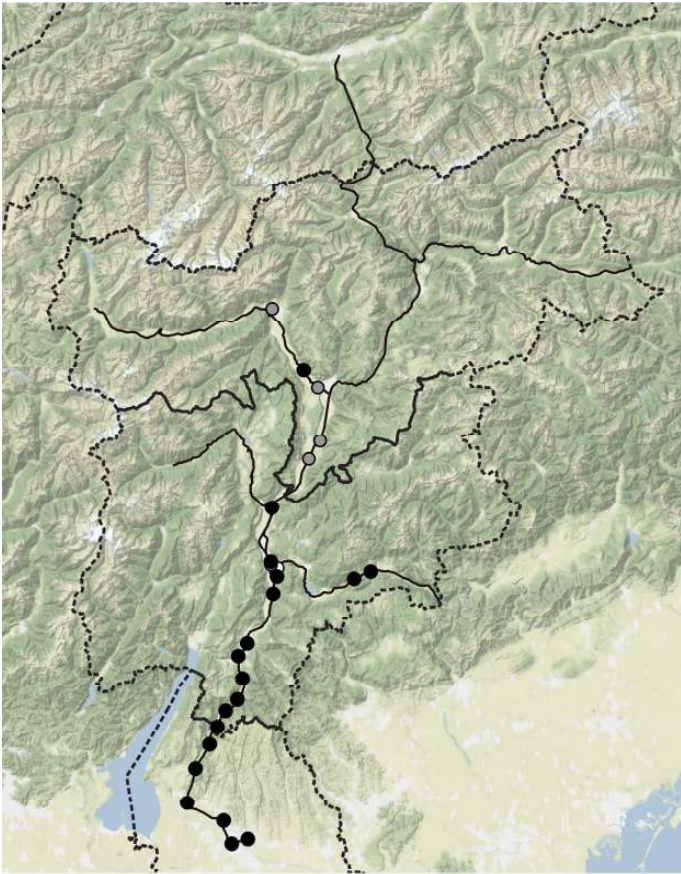

*Festuca danthonii* subsp. *danthonii*

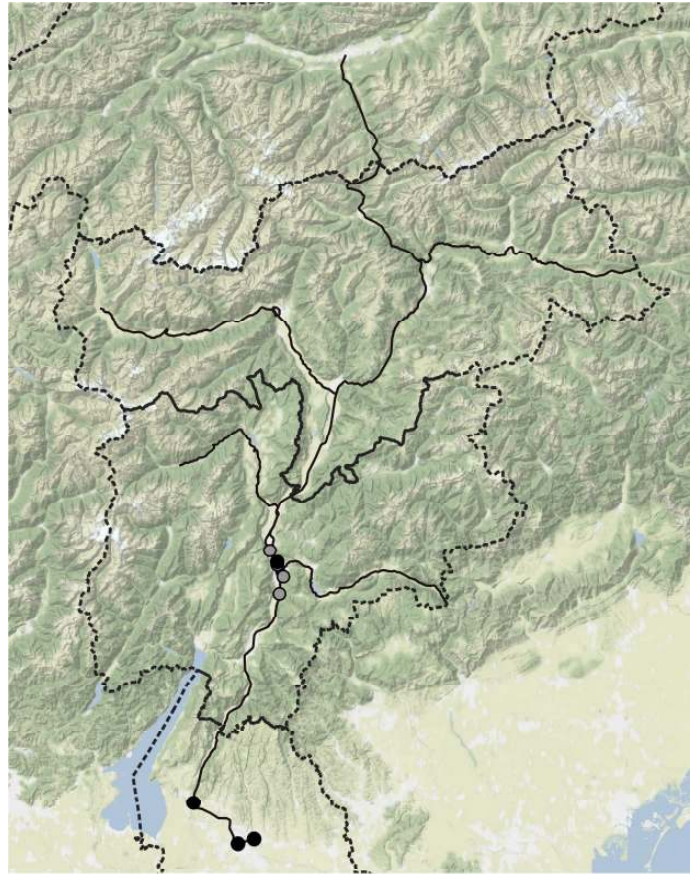

*Festuca incurva*



*Festuca ligustica*

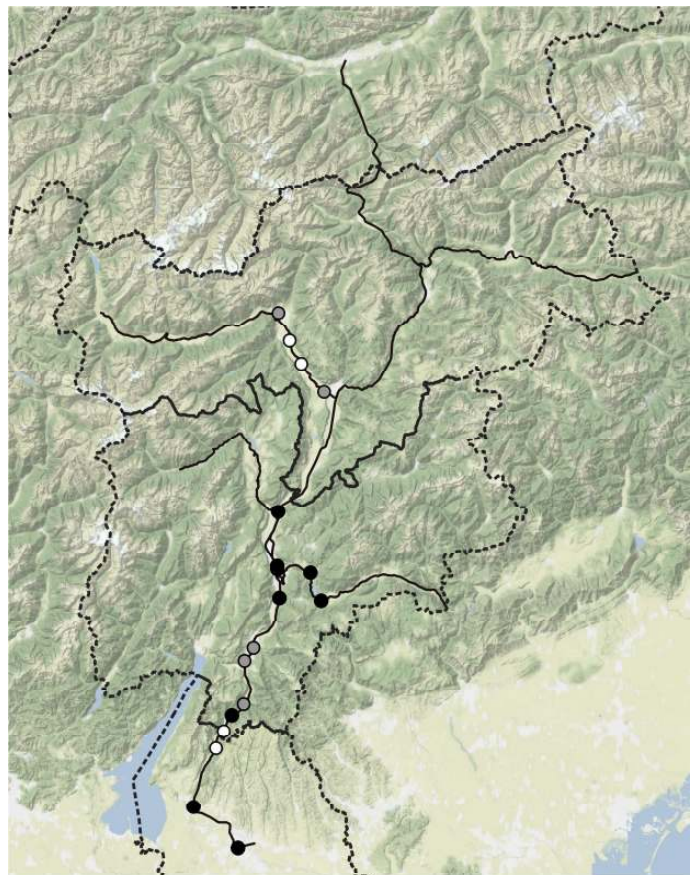

*Festuca myuros* subsp. *myuros*

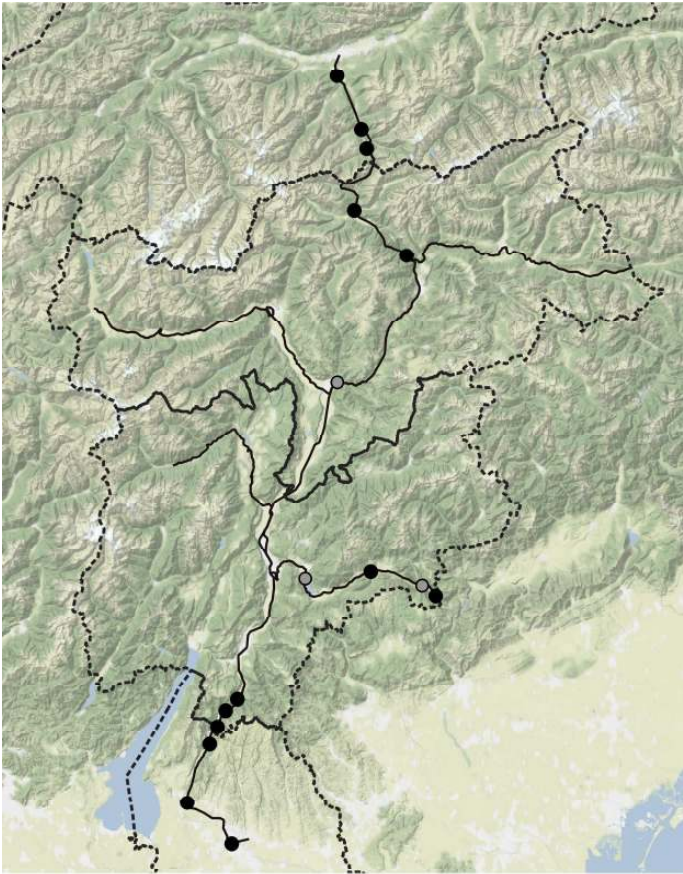

*Festuca rubra*

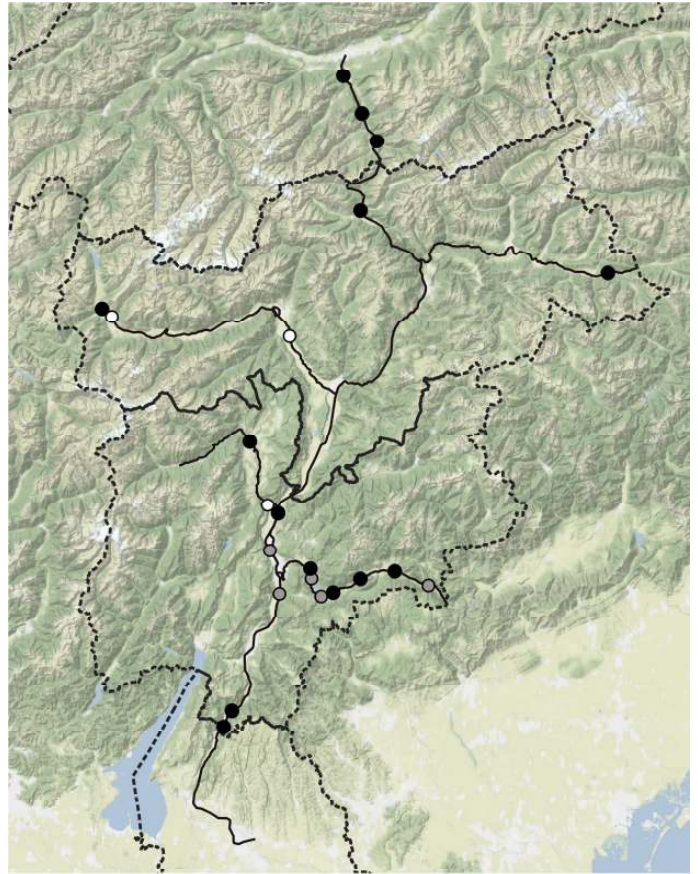

*Festuca stricta* subsp. *sulcata*

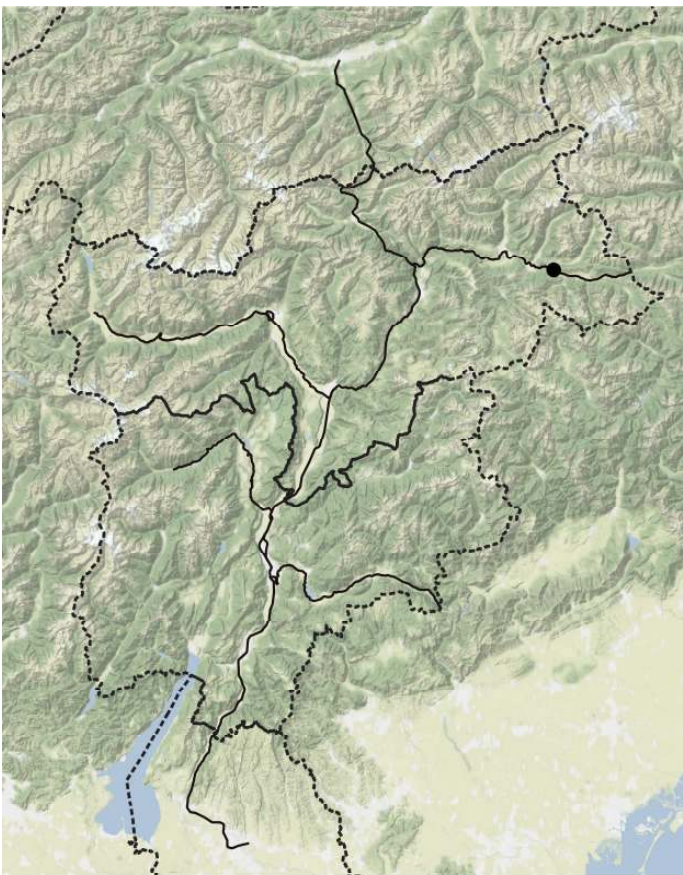

*Festuca stricta* subsp. *trachyphylla*

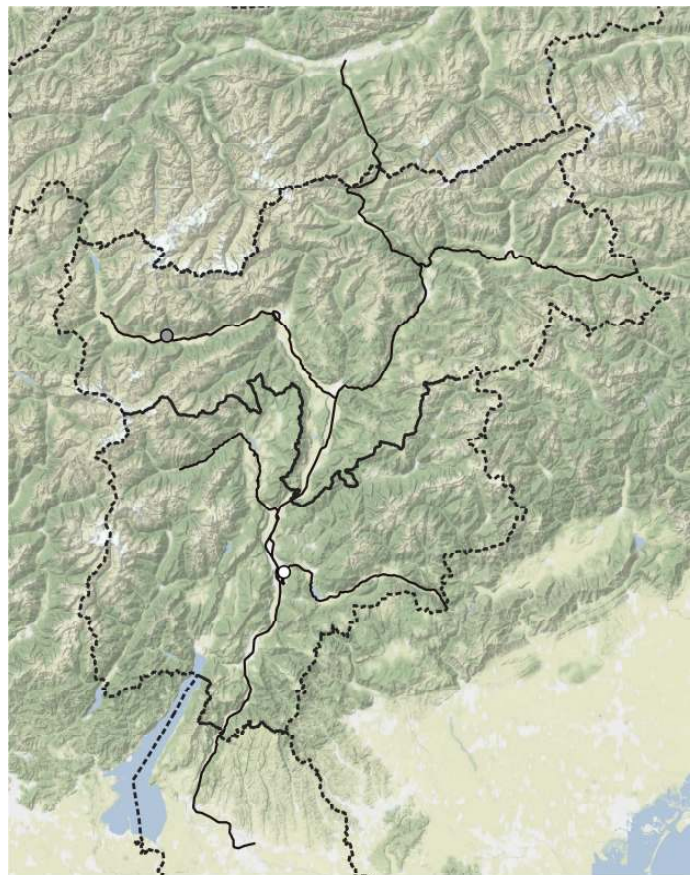

*Festuca valesiaca* subsp. *valesiaca*

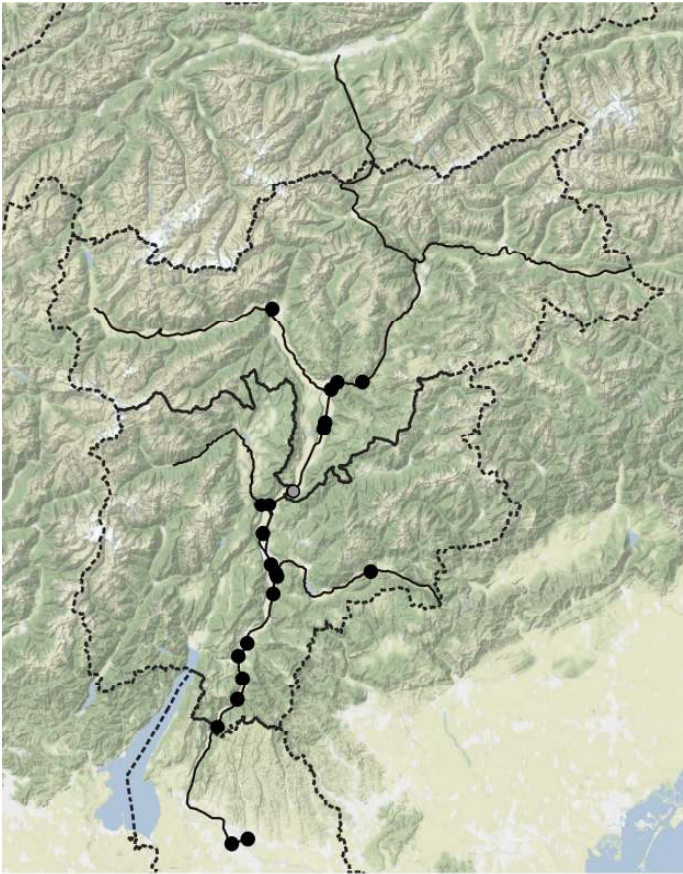

*Ficus carica*

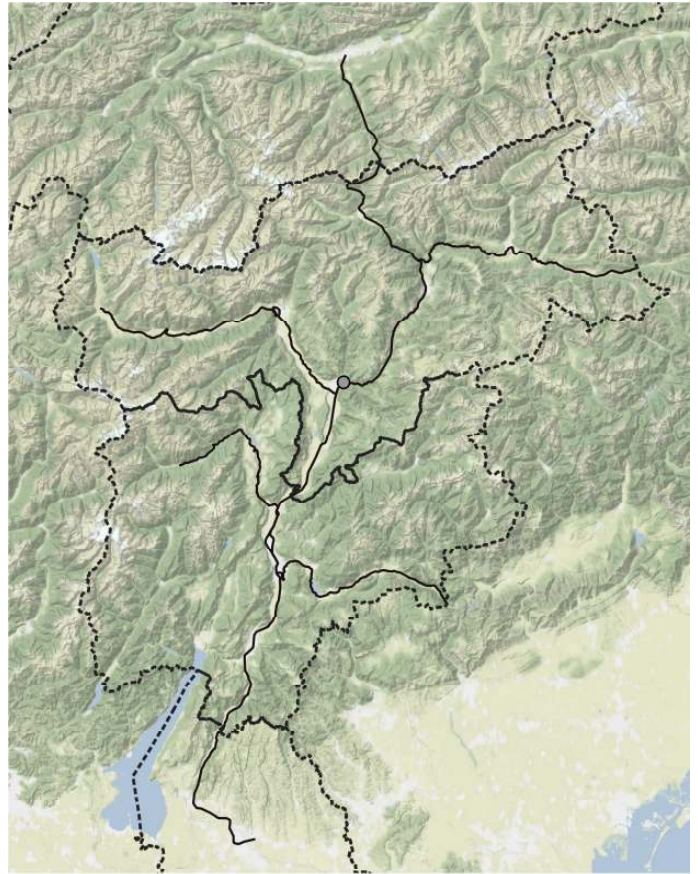

*Filago arvensis*

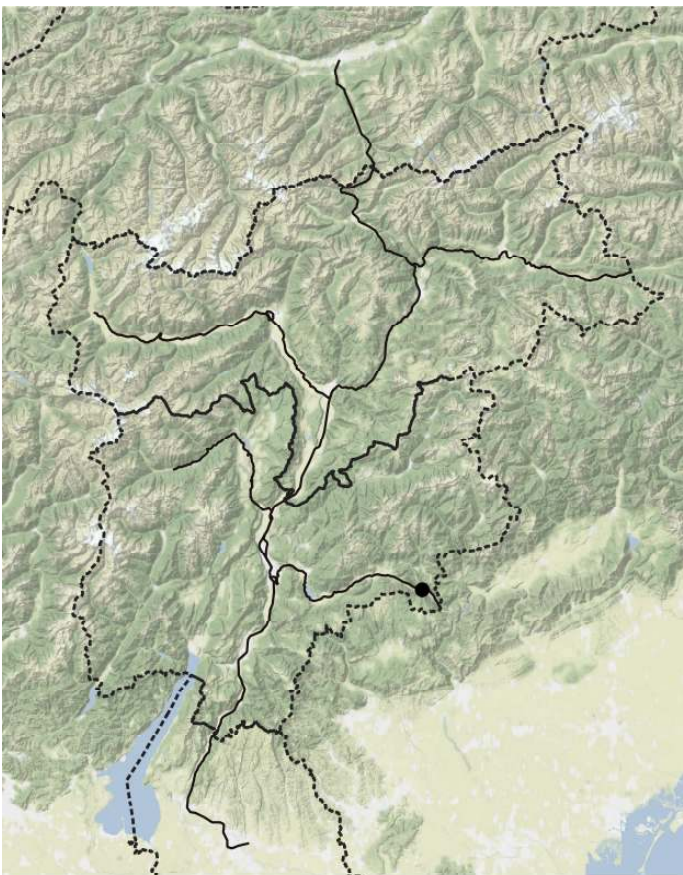

*Filipendula vulgaris*

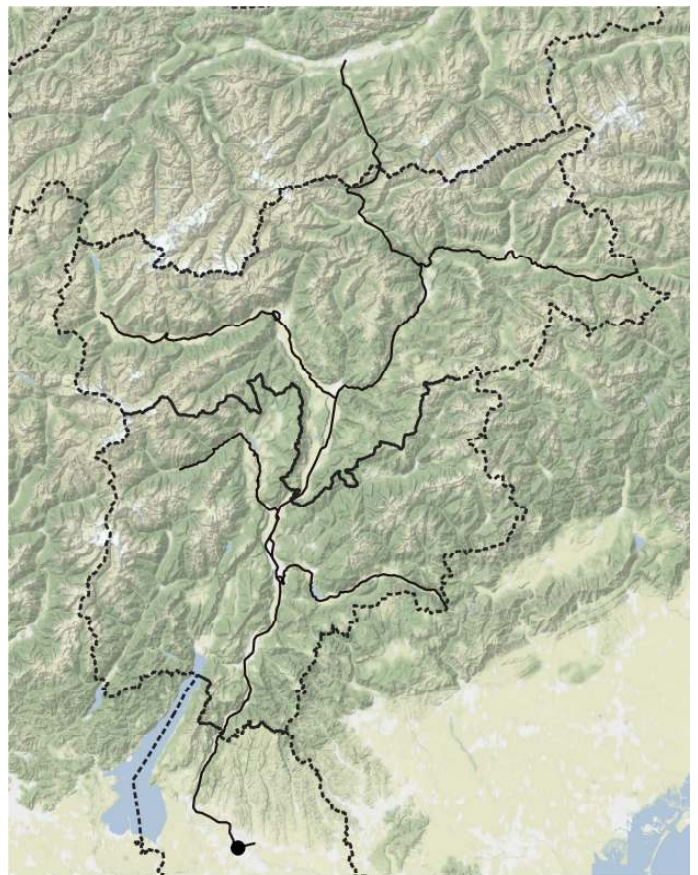

*Foeniculum vulgare subsp. piperitum*



*Foeniculum vulgare subsp. vulgare*

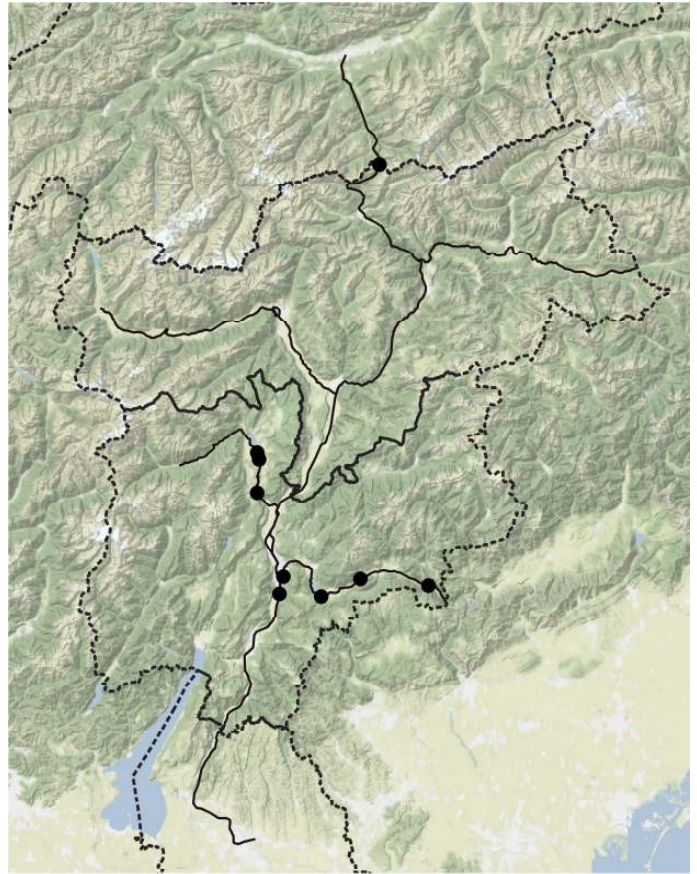

*Fragaria vesca subsp. vesca*

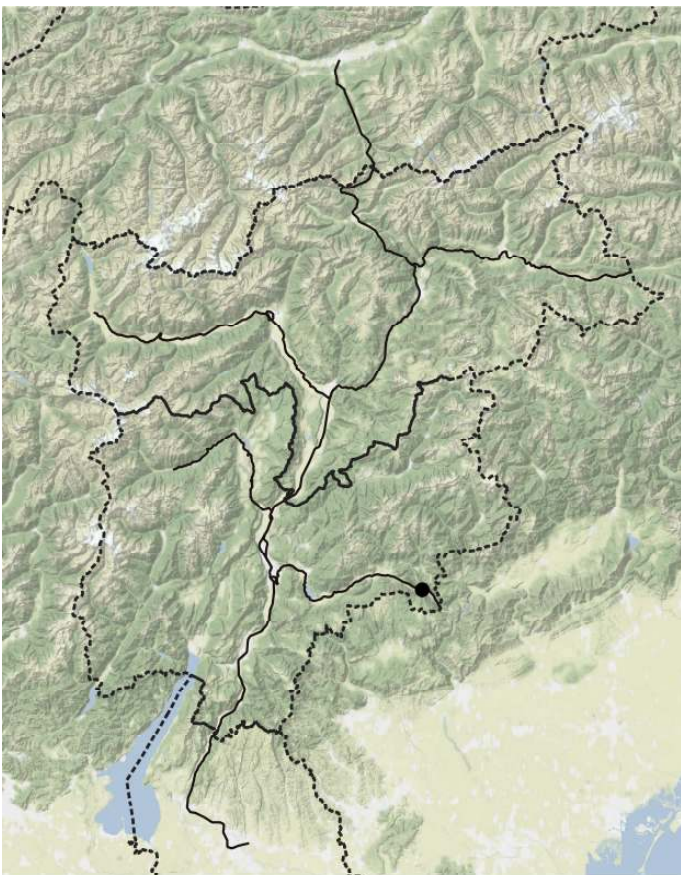

*Frangula alnus subsp. alnus*

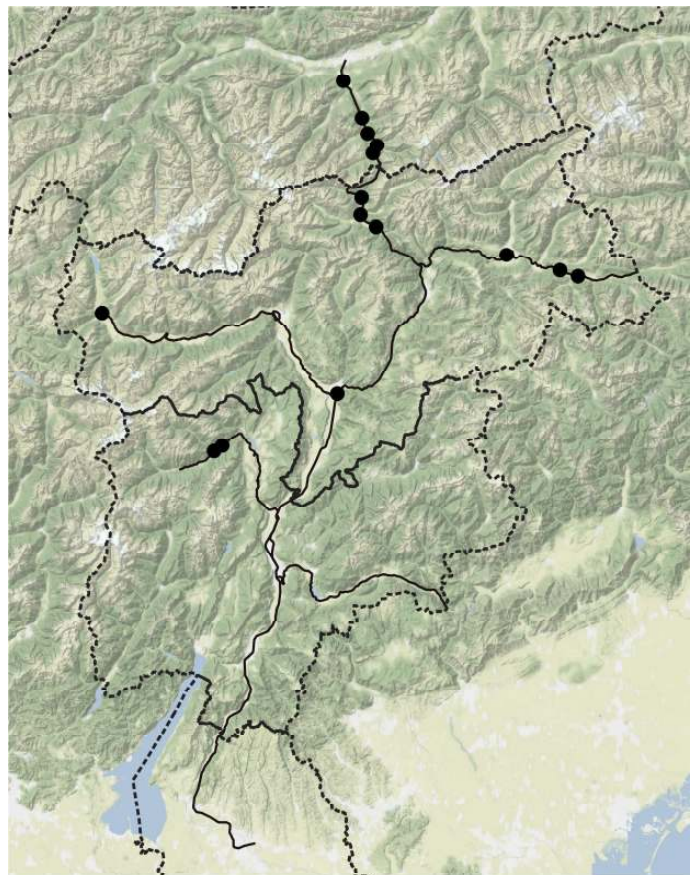

*Fraxinus excelsior subsp. excelsior*



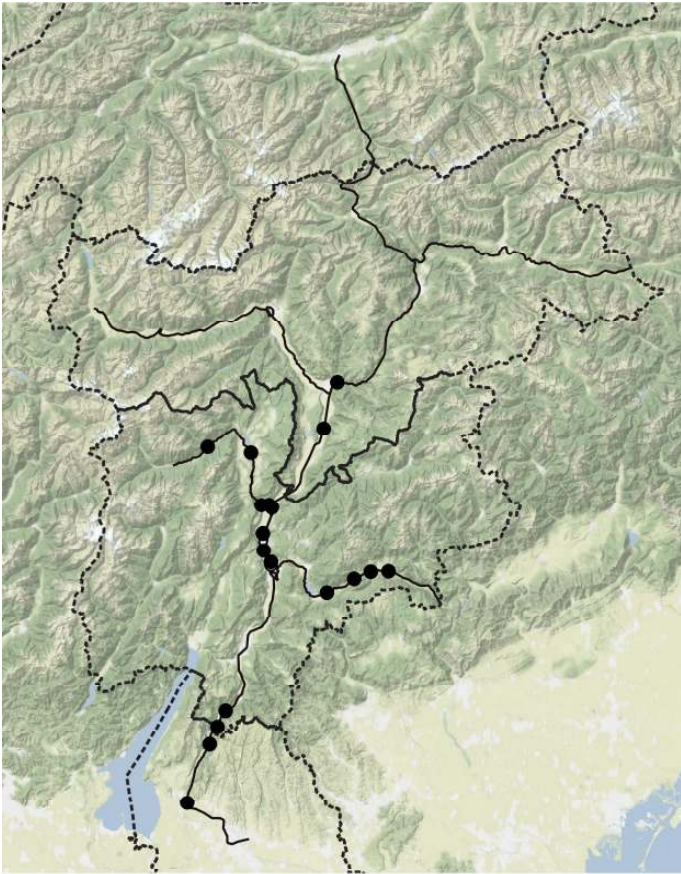

*Fraxinus ornus subsp. ornus*

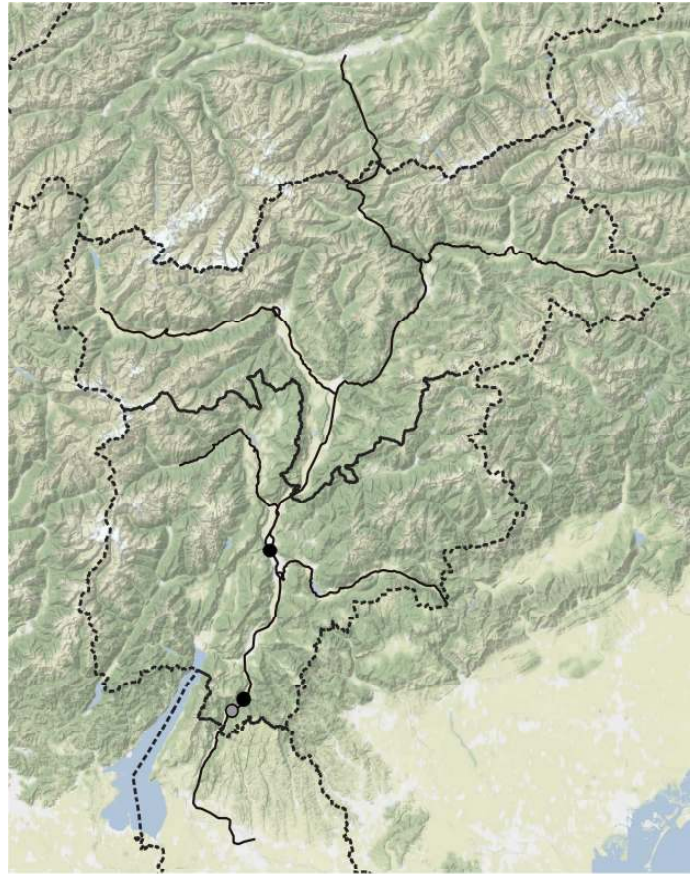

*Fumana procumbens*

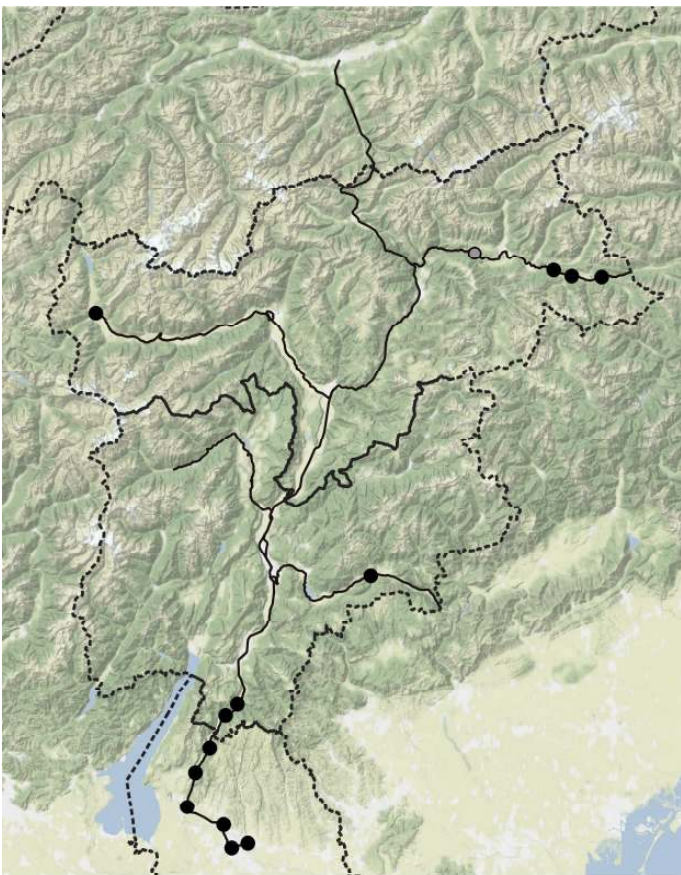

*Fumaria officinalis*

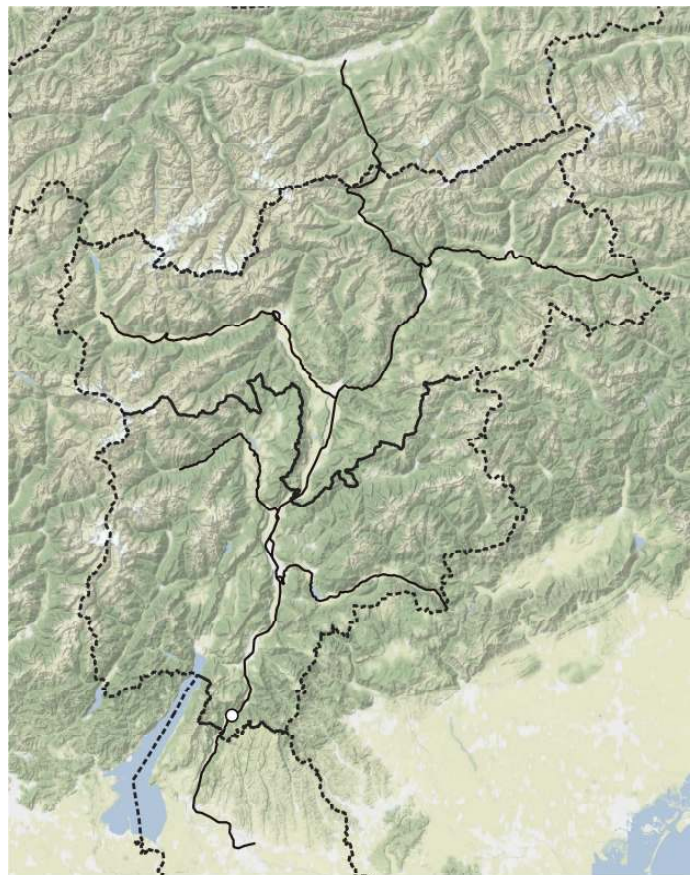

*Fumaria parviflora*

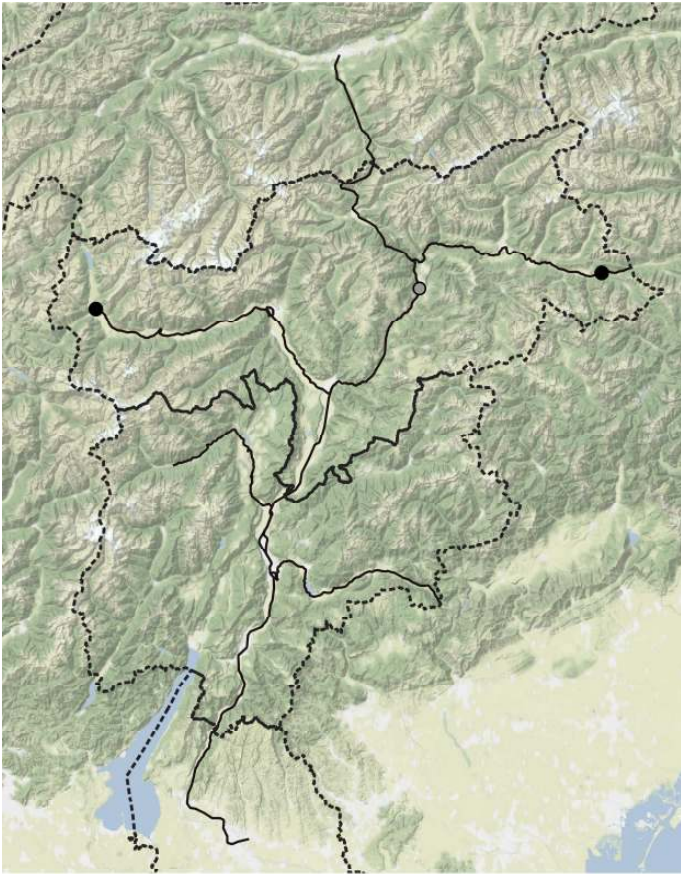

*Fumaria schleicheri*

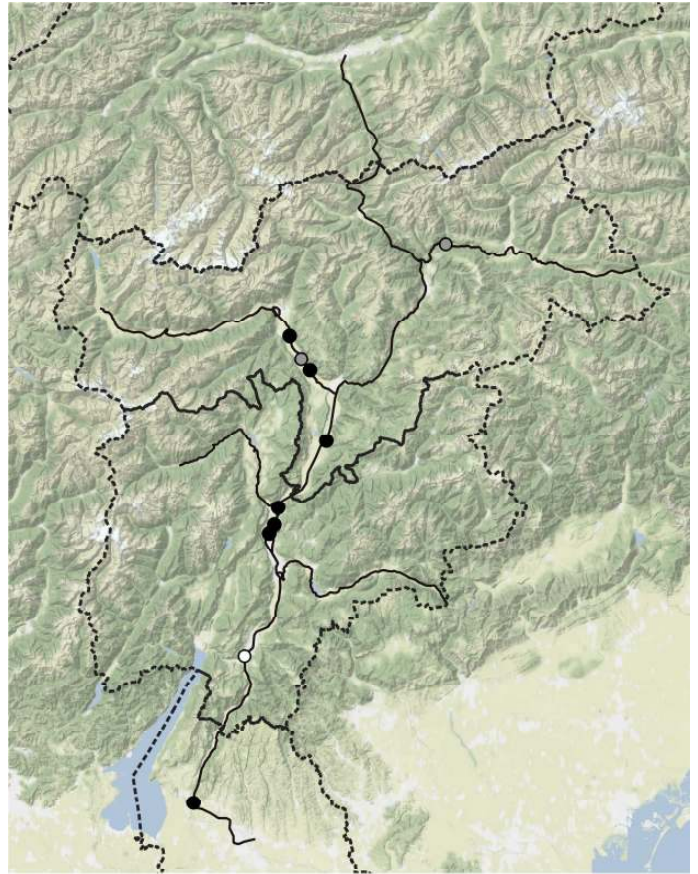

*Fumaria vaillantii*

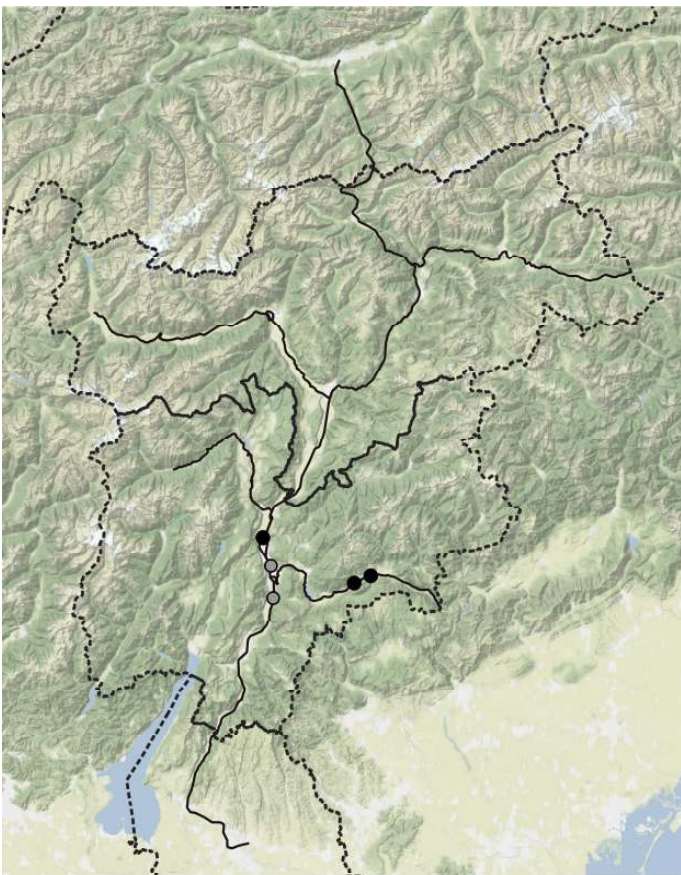

*Galega officinalis*

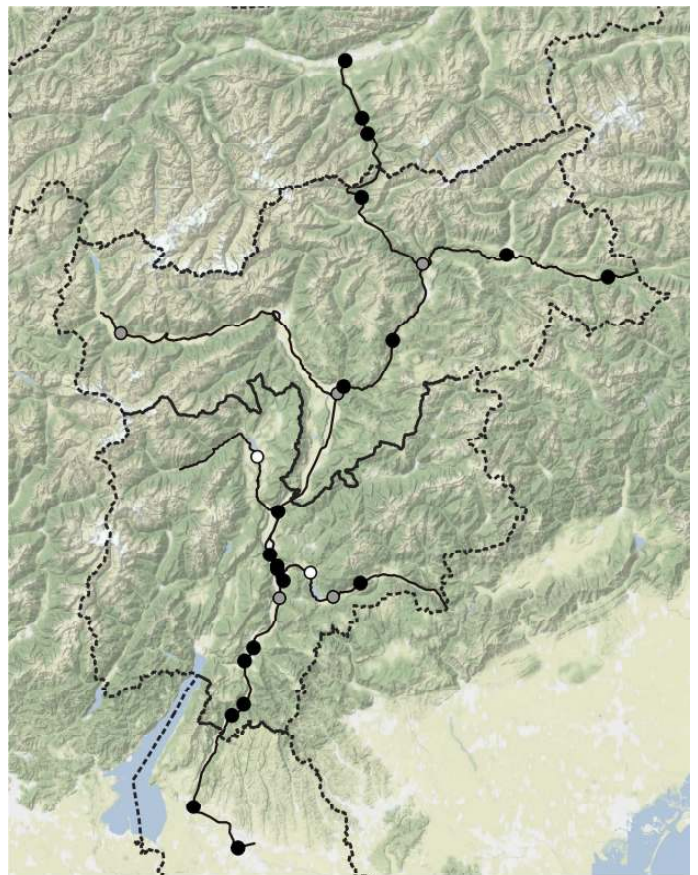

*Galeopsis angustifolia* subsp. *angustifolia*



*Galeopsis ladanum*

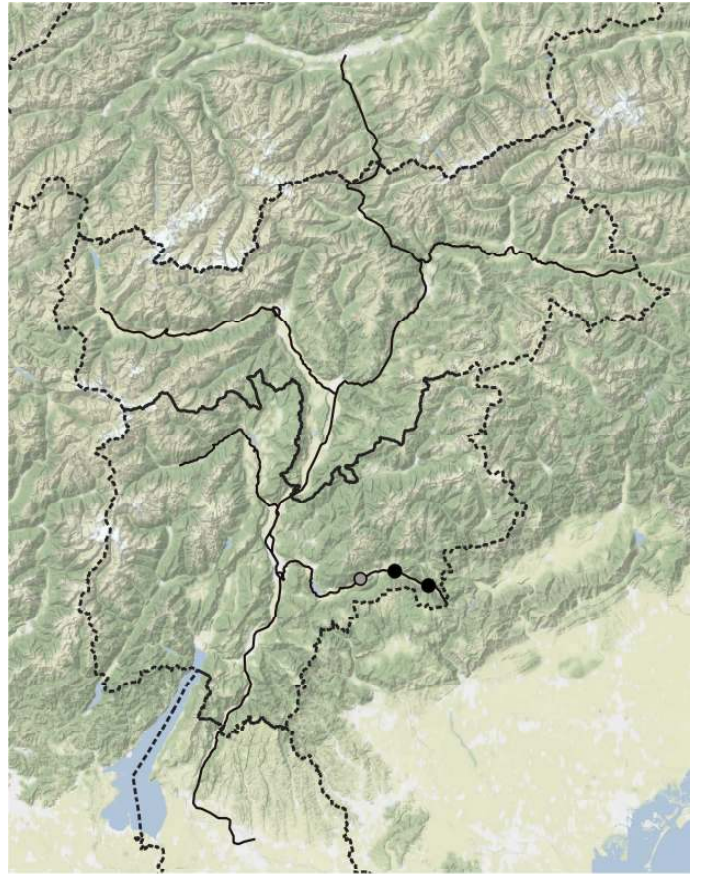

*Galeopsis pubescens*

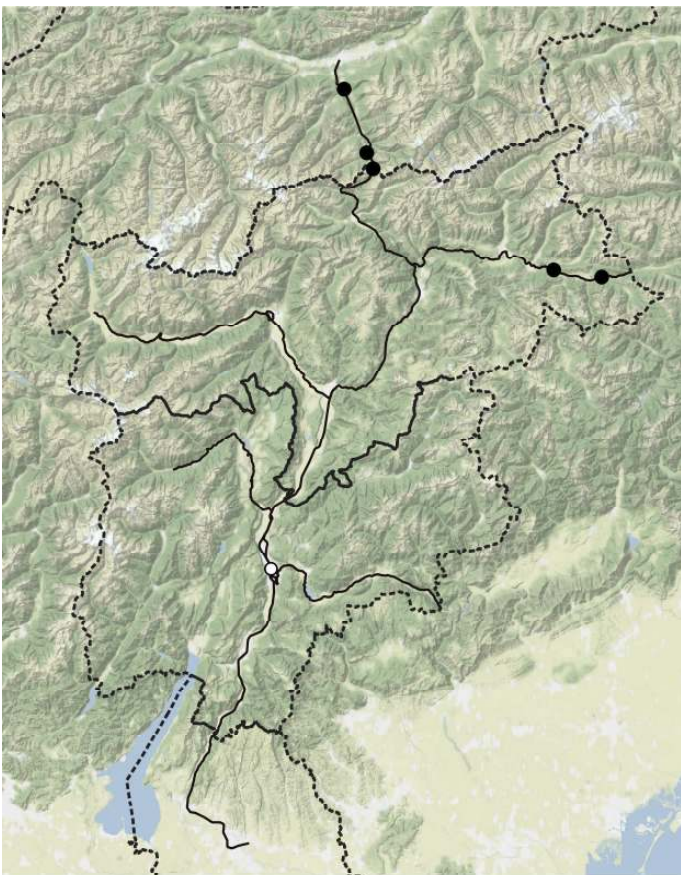

*Galeopsis tetrahit*

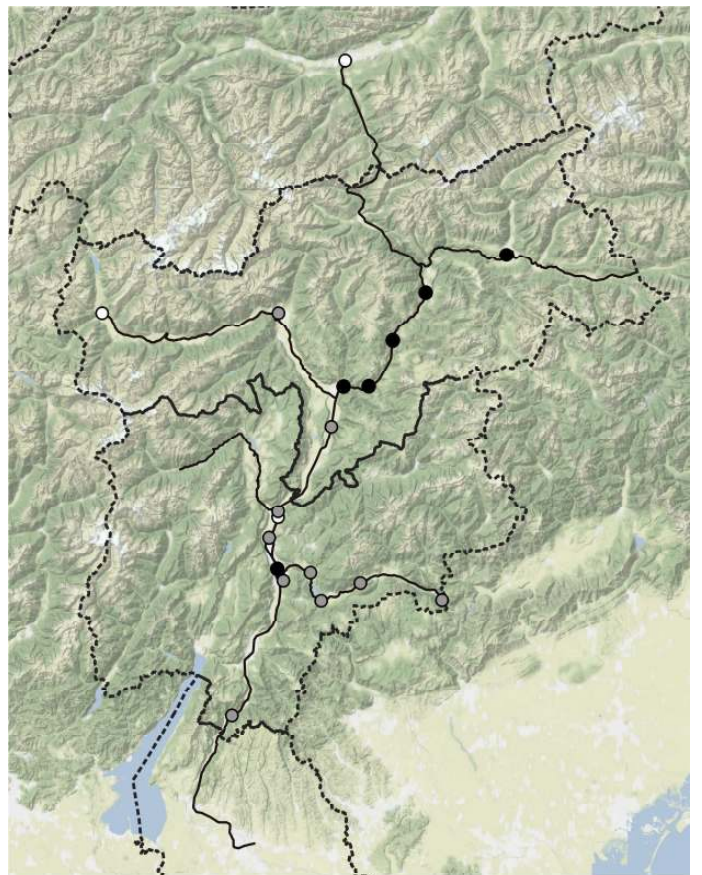

*Galinsoga parviflora*

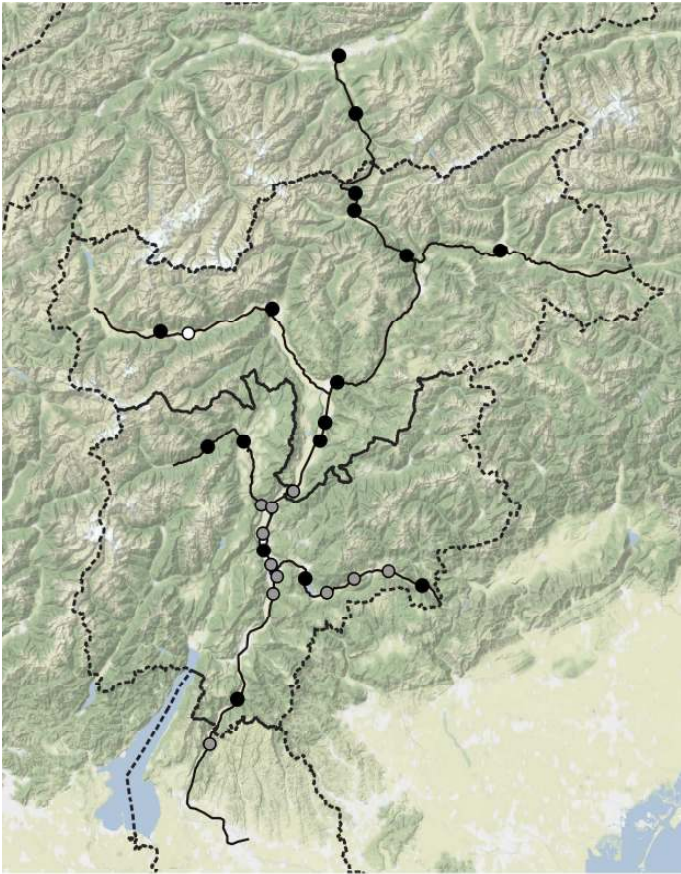

*Galinsoga quadriradiata*

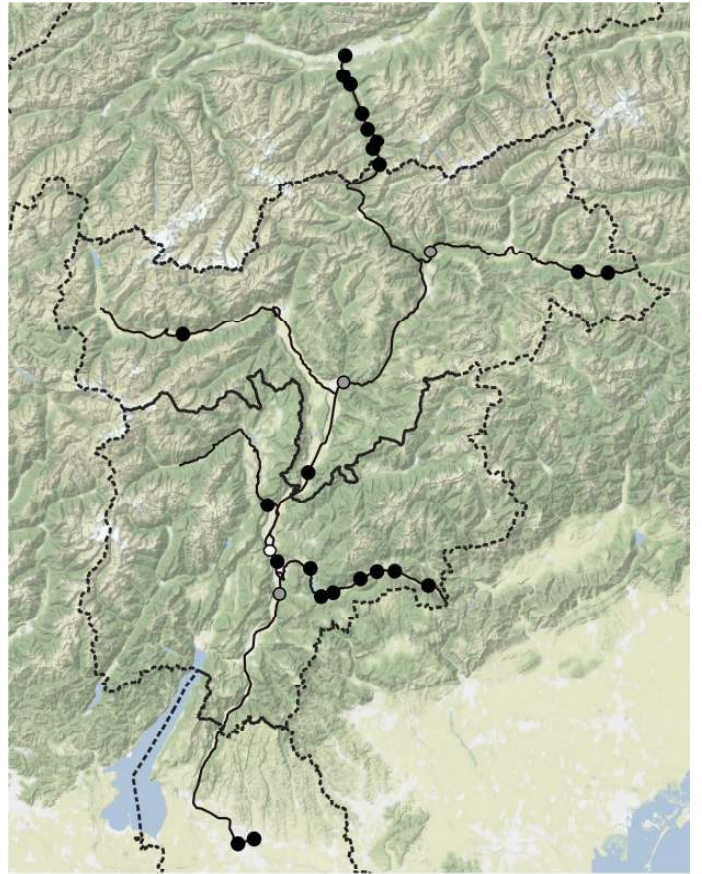

*Galium album*

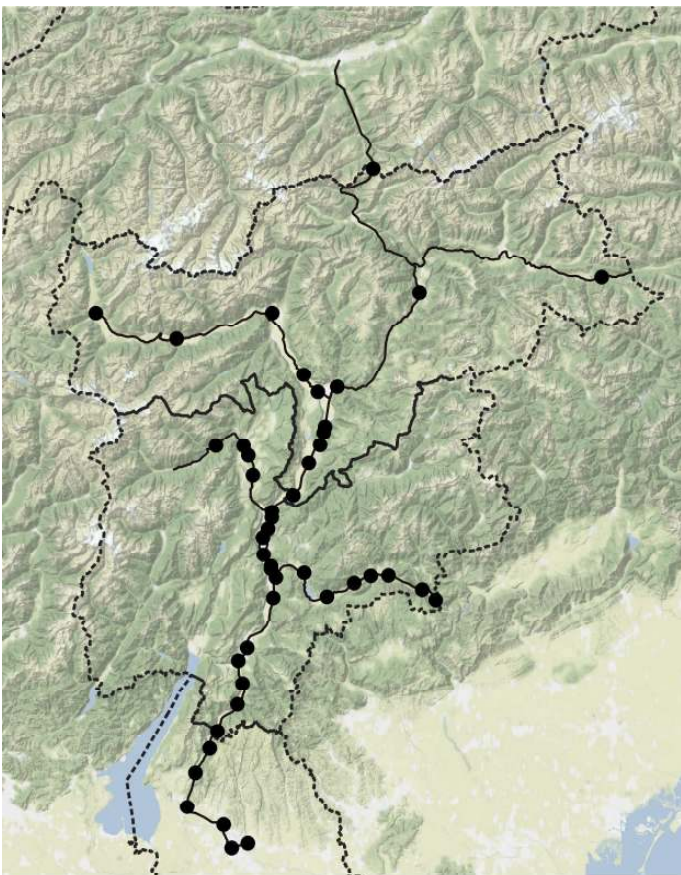

*Galium aparine*

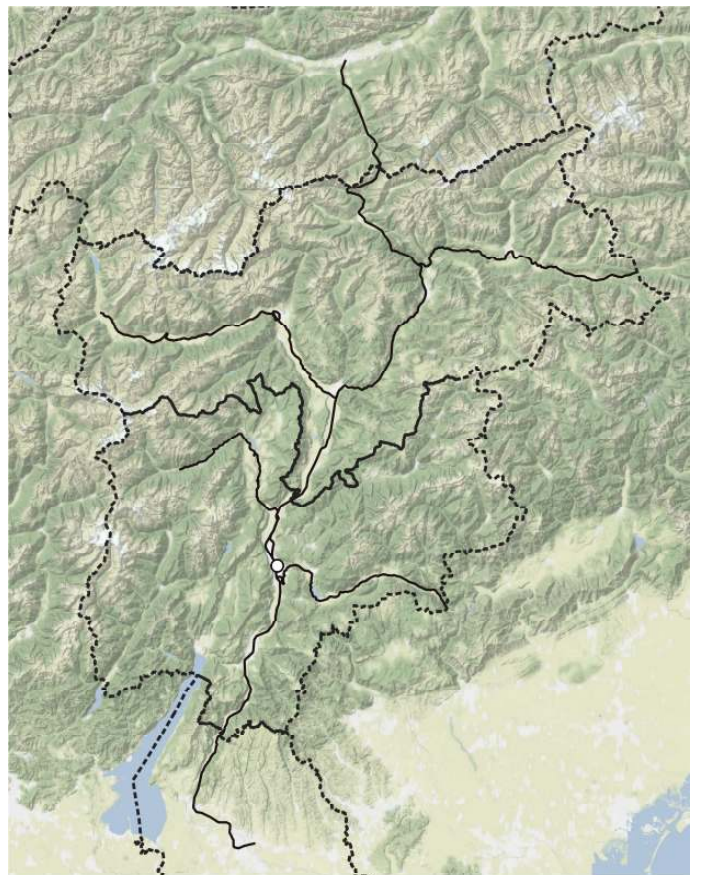

*Galium centroniae*

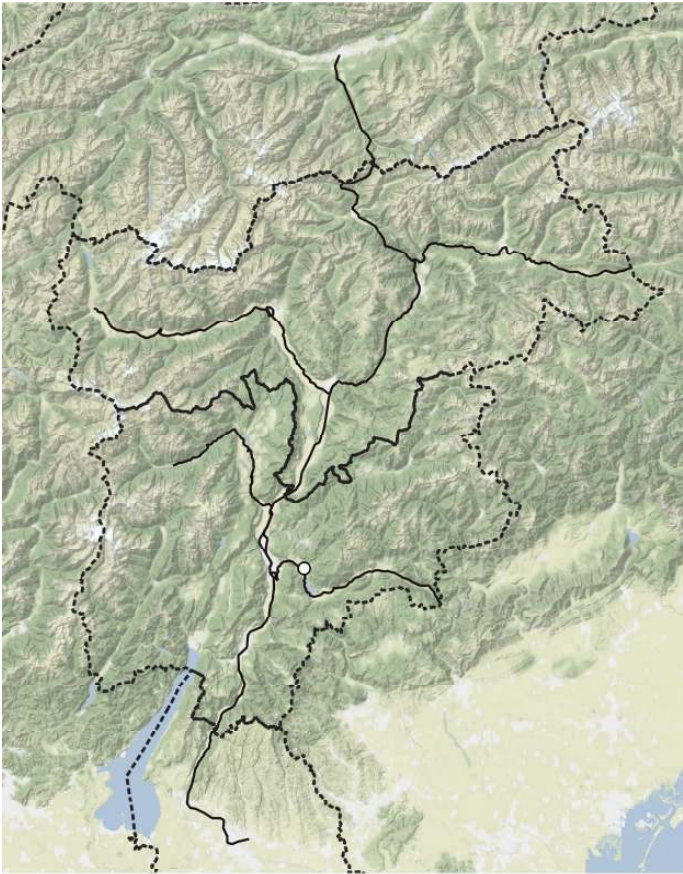

*Galium divaricatum*

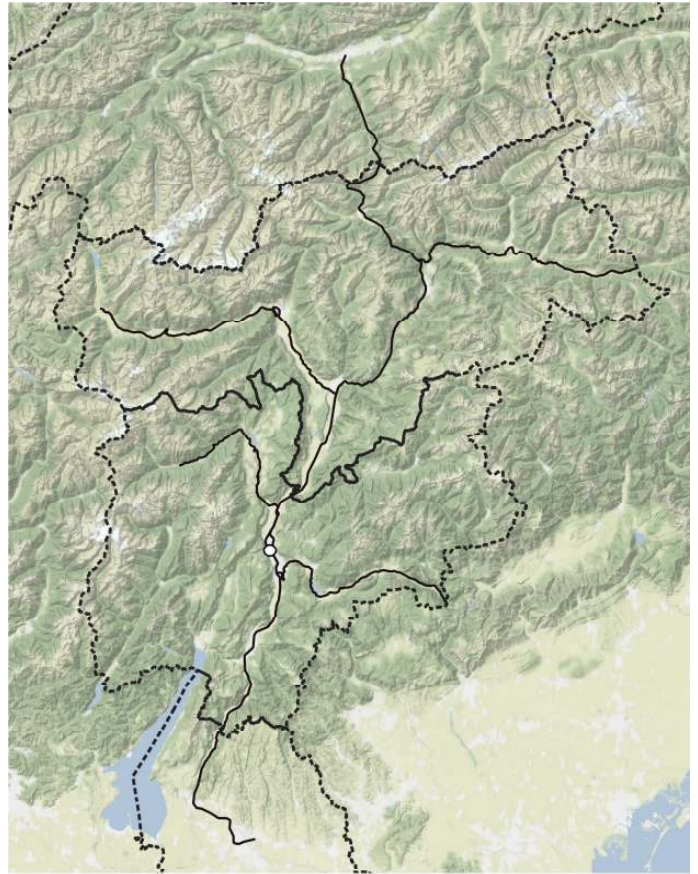

*Galium glaucum*

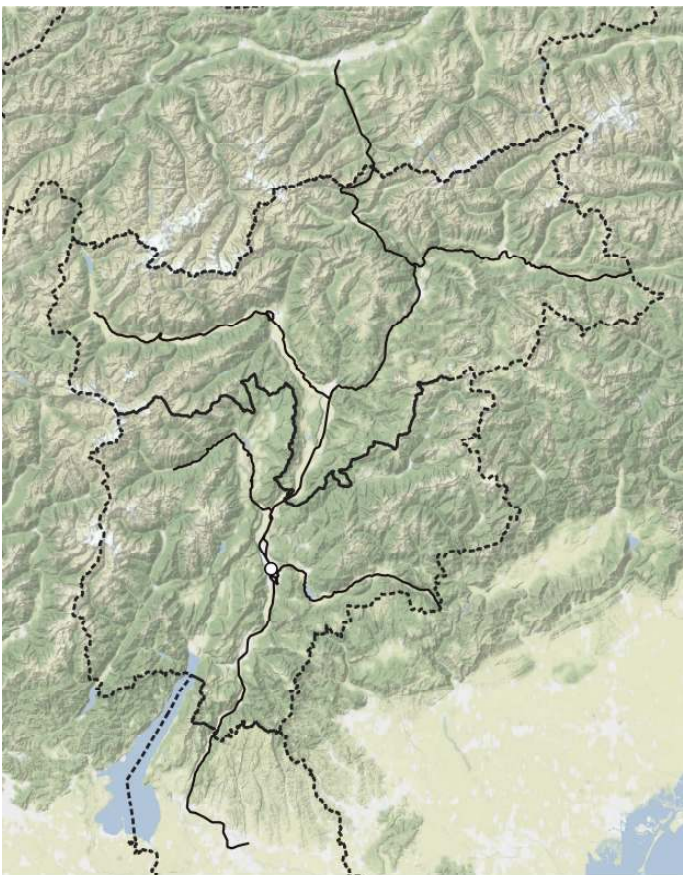

*Galium humifusum*

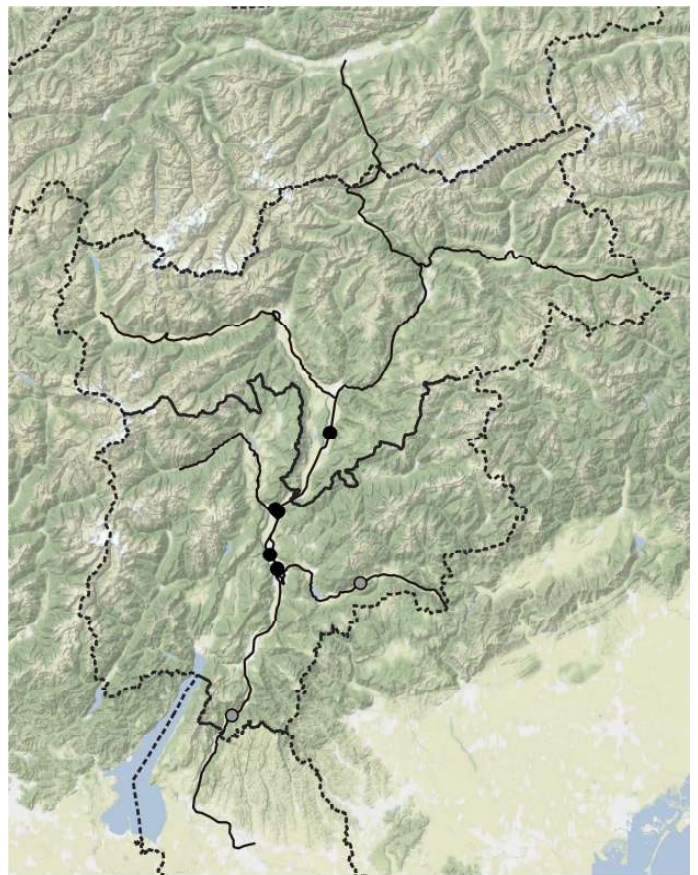

*Galium lucidum* subsp. *lucidum*

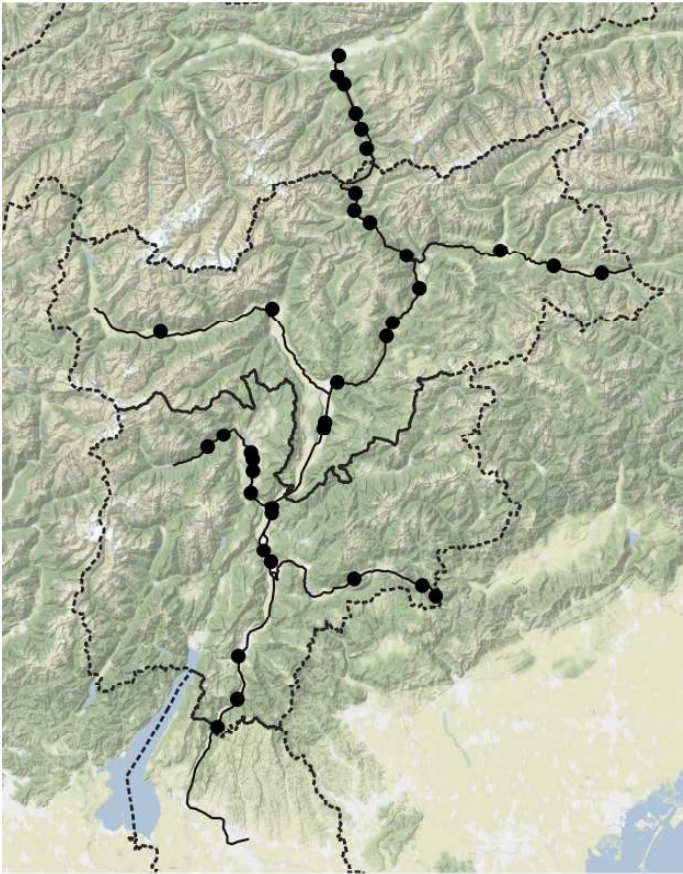

*Galium mollugo*

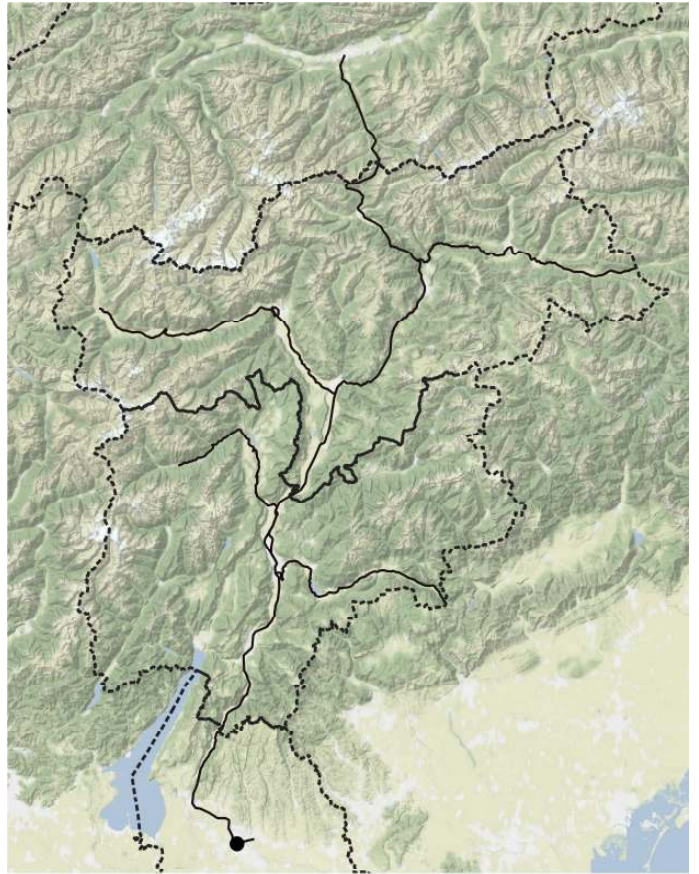

*Galium murale*

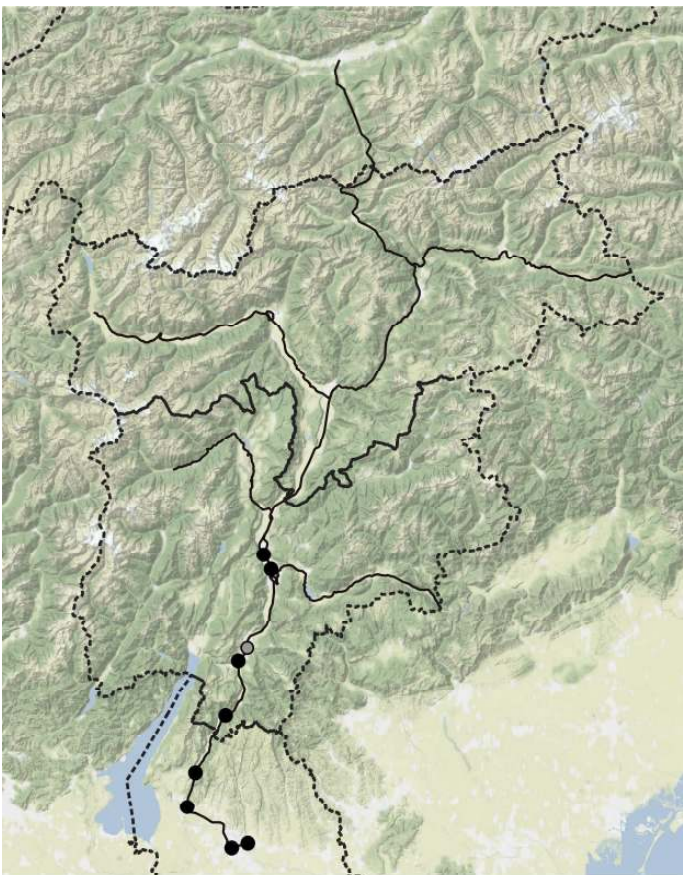

*Galium parisiense*

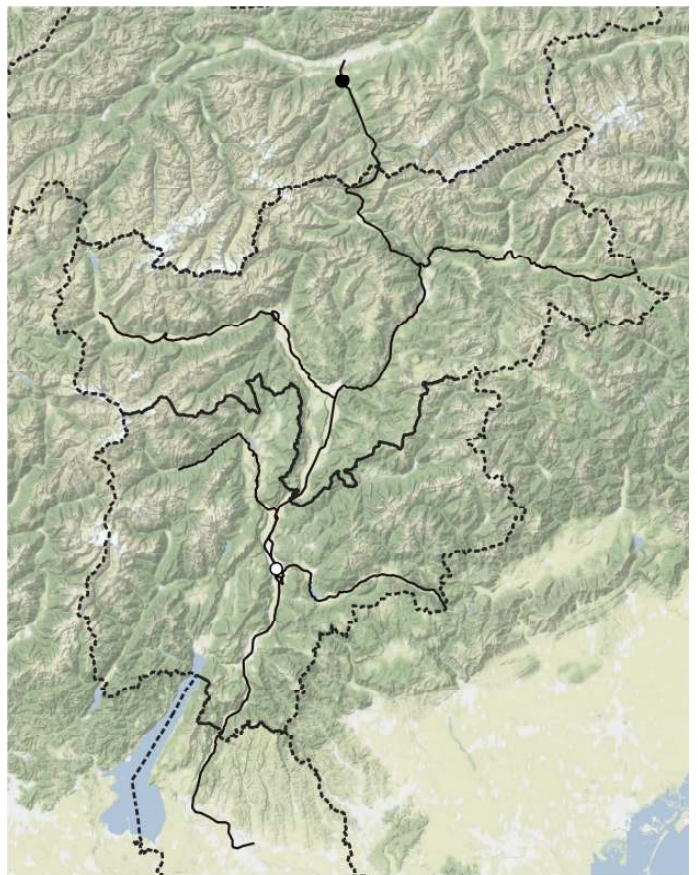

*Galium pumilum*



*Galium rotundifolium* subsp. *rotundifolium*

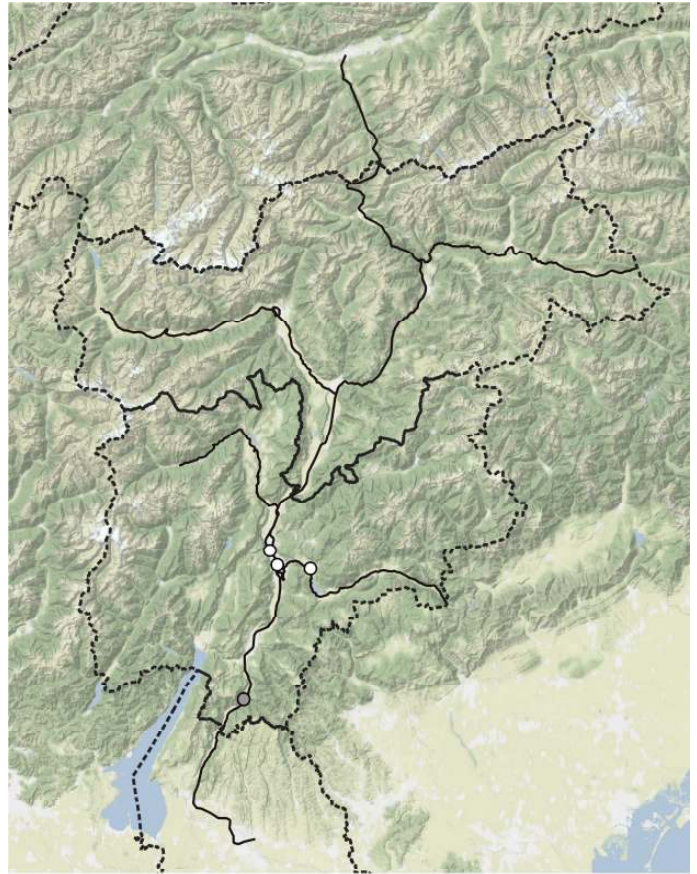

*Galium spurium*



*Galium tricomutum*

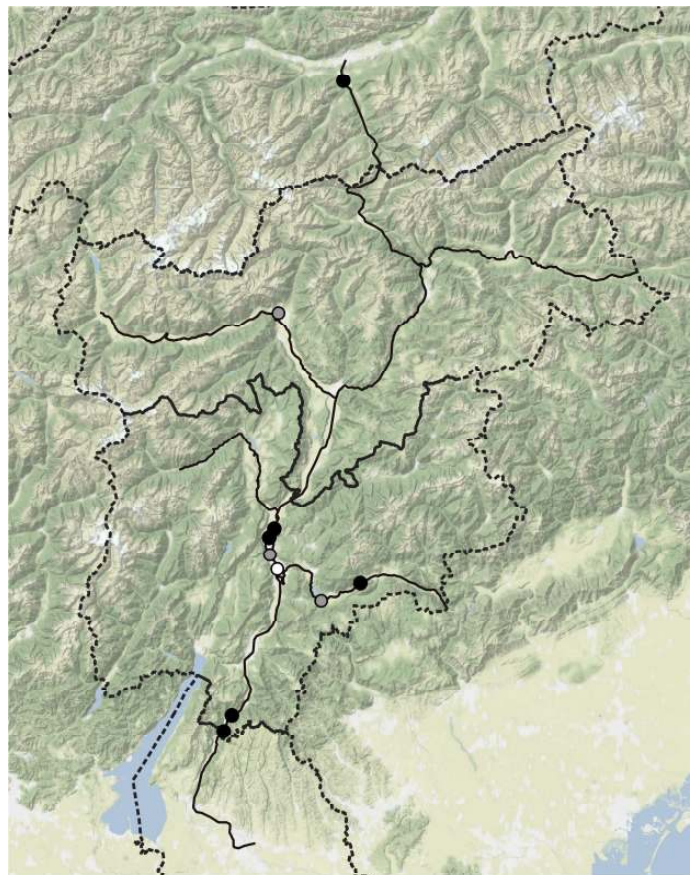

*Galium verum*



*Gaudinia fragilis*

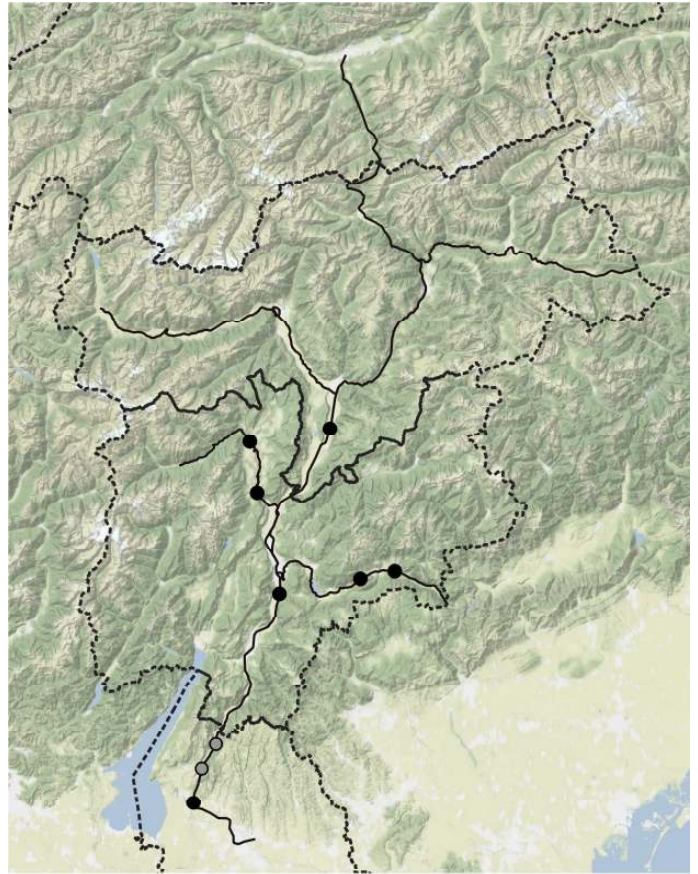

*Geranium columbinum*

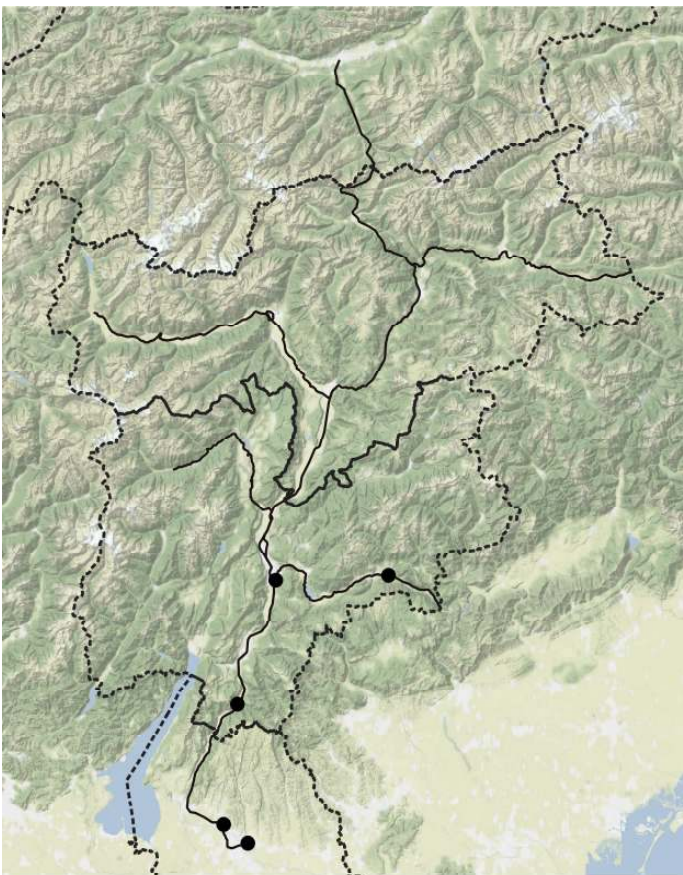

*Geranium dissectum*

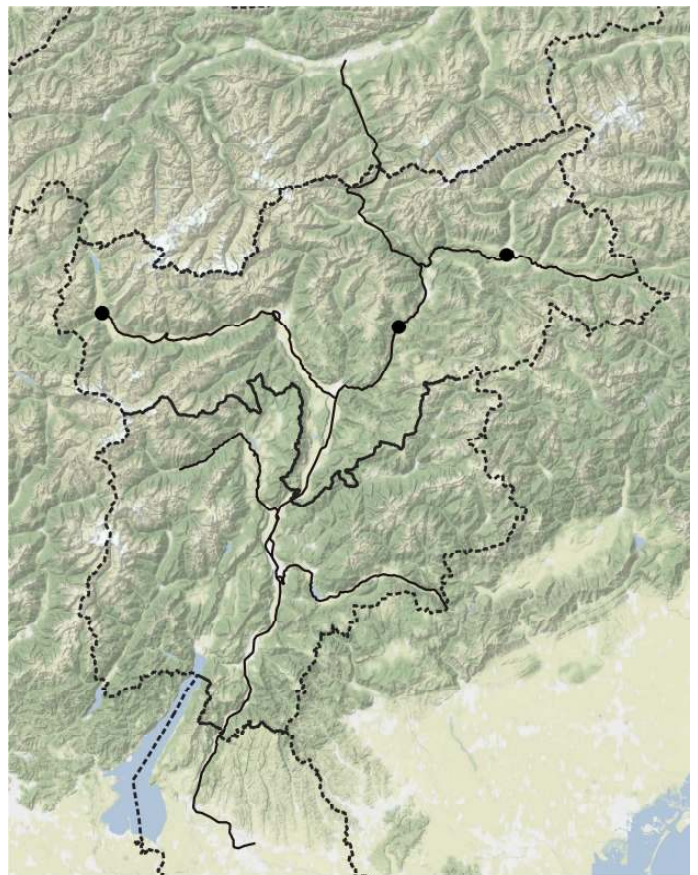

*Geranium divaricatum*



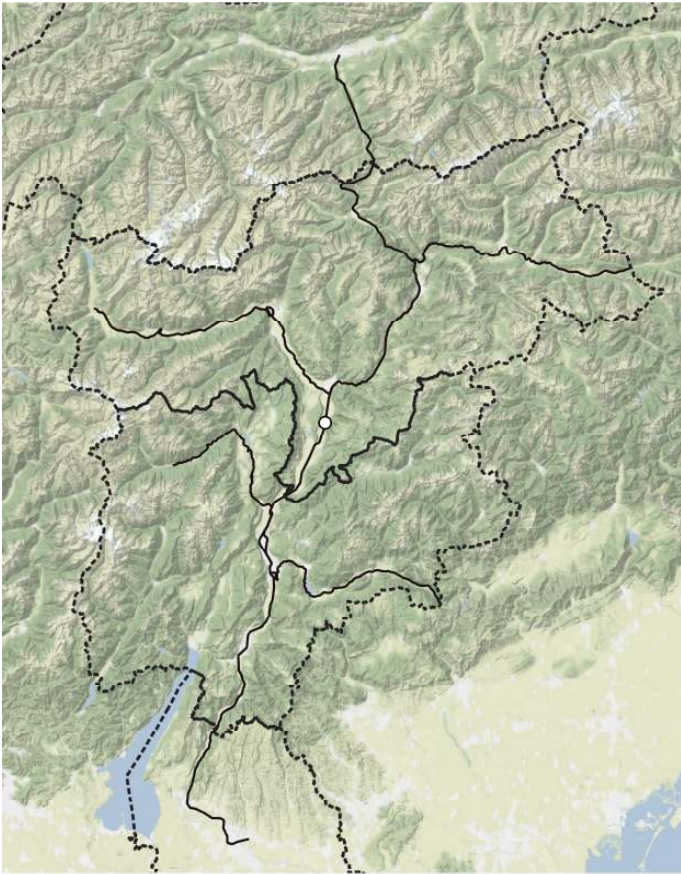

*Geranium molle subsp. brutium*

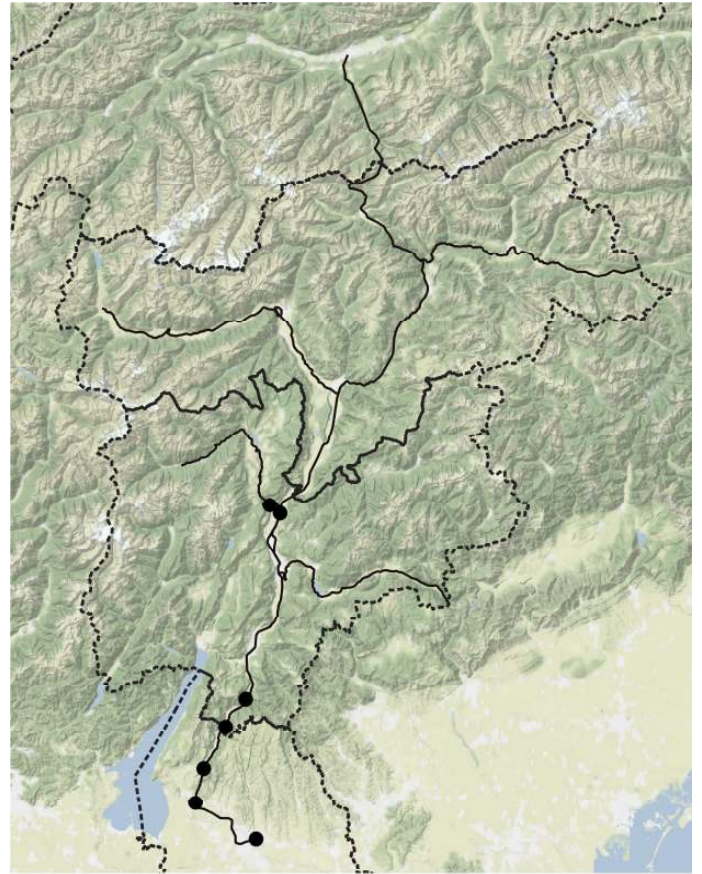

*Geranium molle*



*Geranium phaeum*

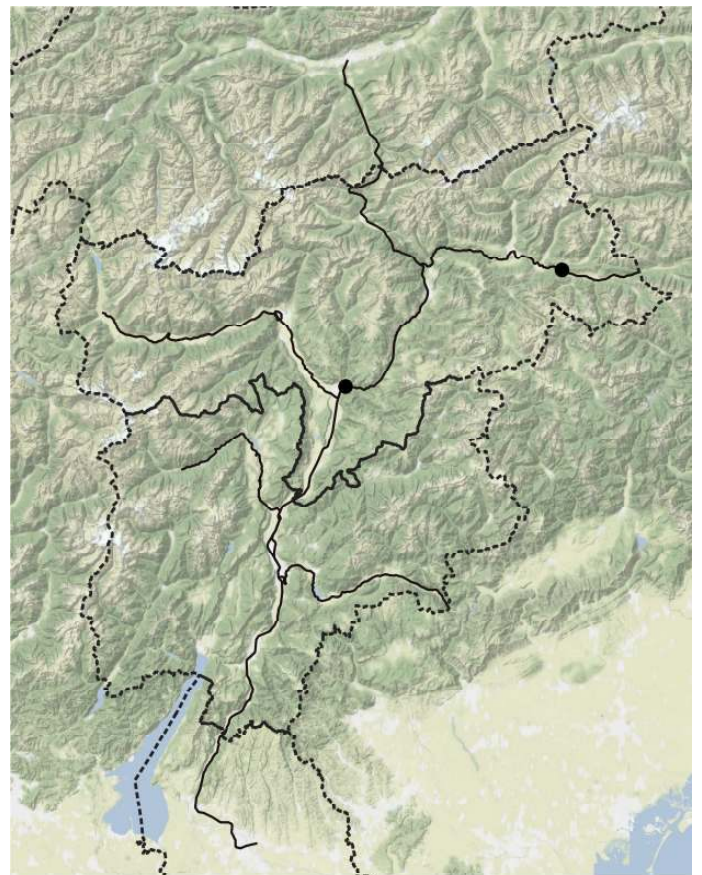

*Geranium pratense subsp. pratense*

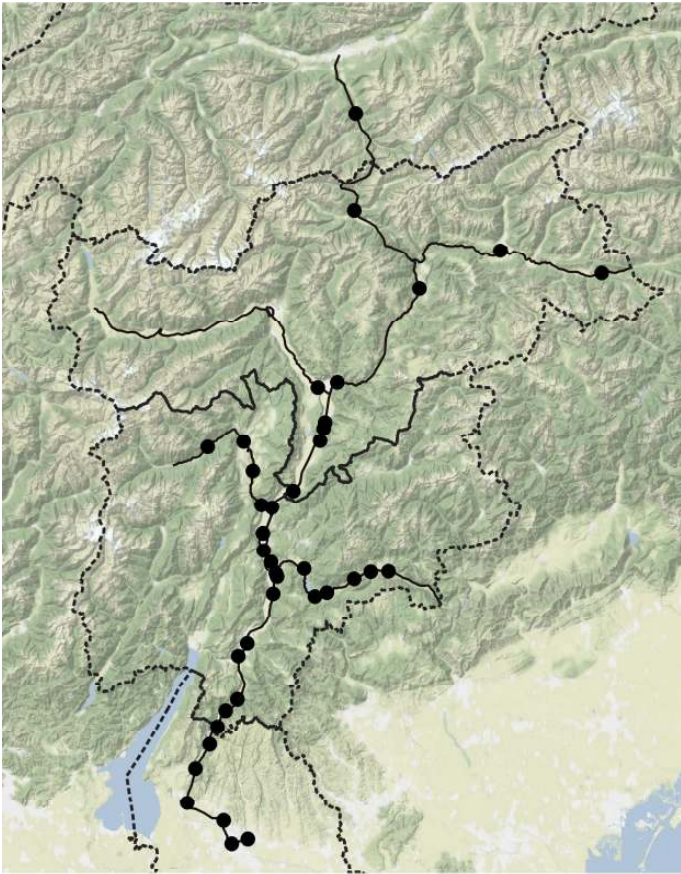

*Geranium purpureum*

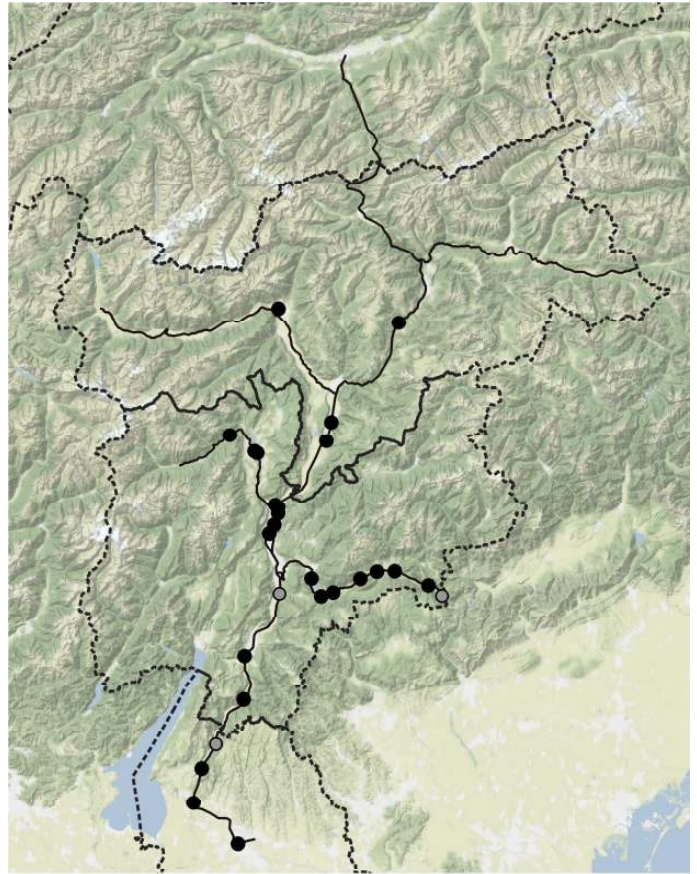

*Geranium pusillum*

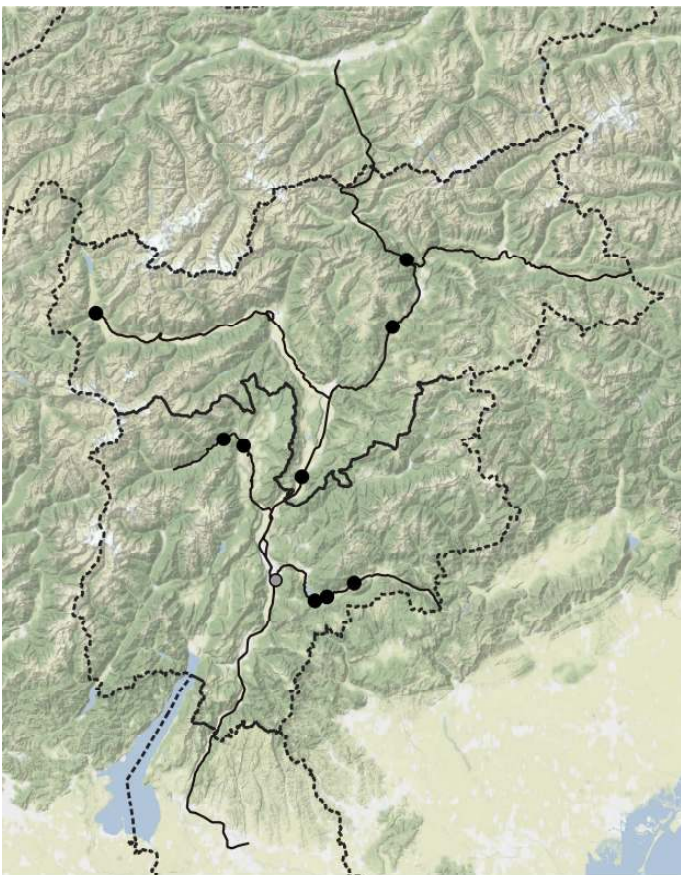

*Geranium pyrenaicum subsp. pyrenaicum*

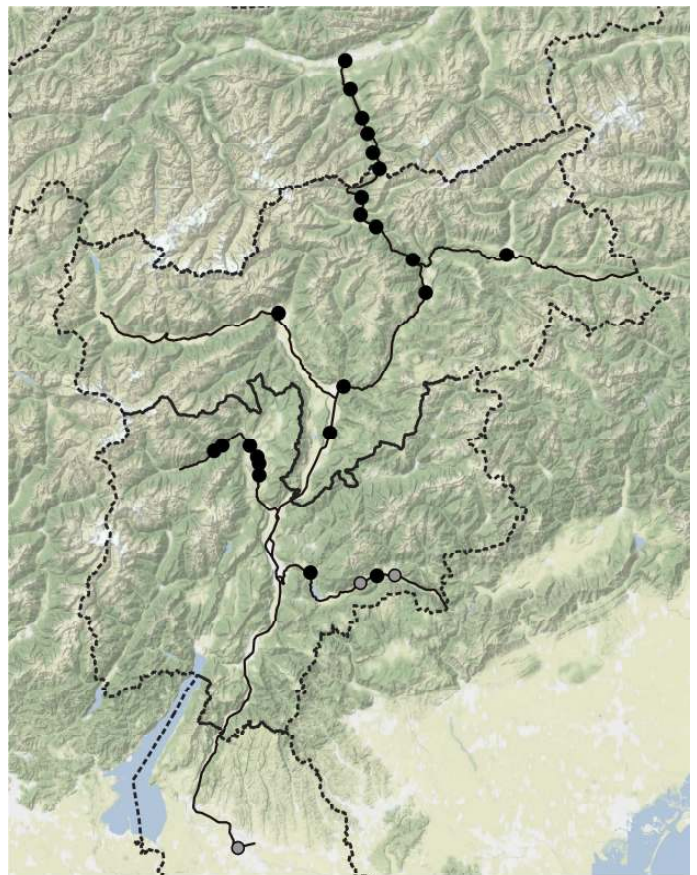

*Geranium robertianum*

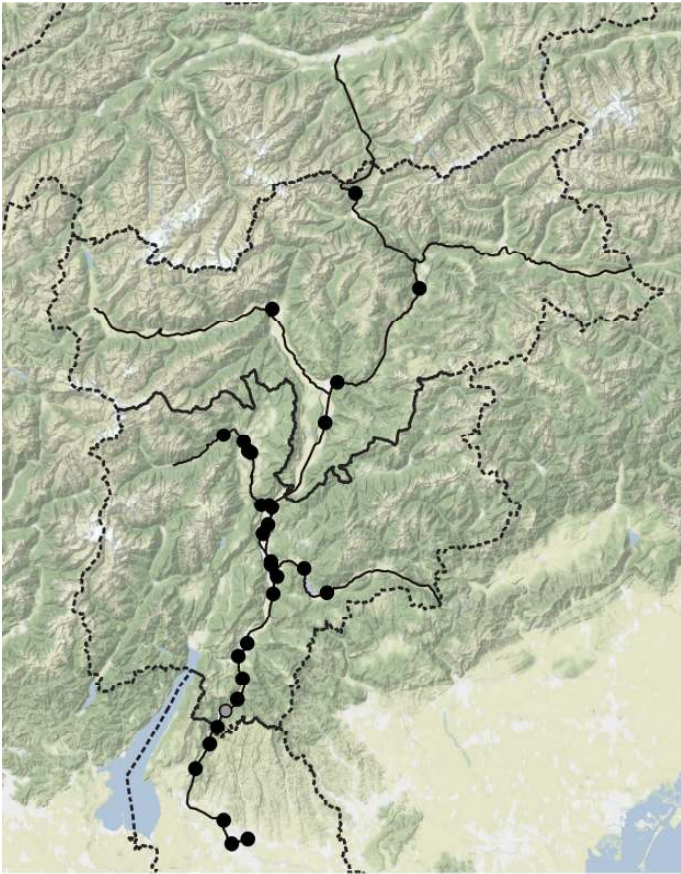

*Geranium rotundifolium*

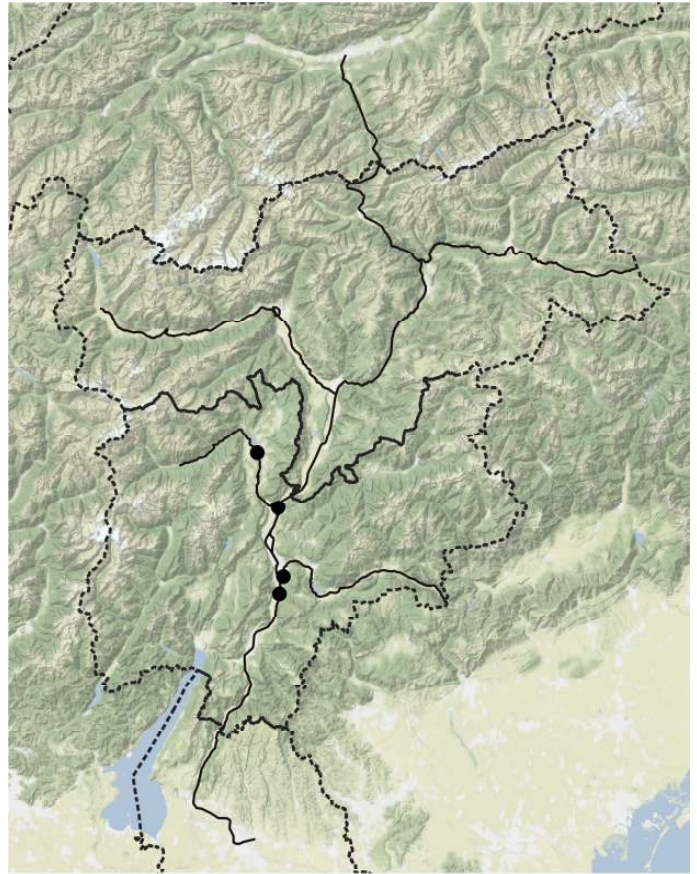

*Geranium sanguineum*

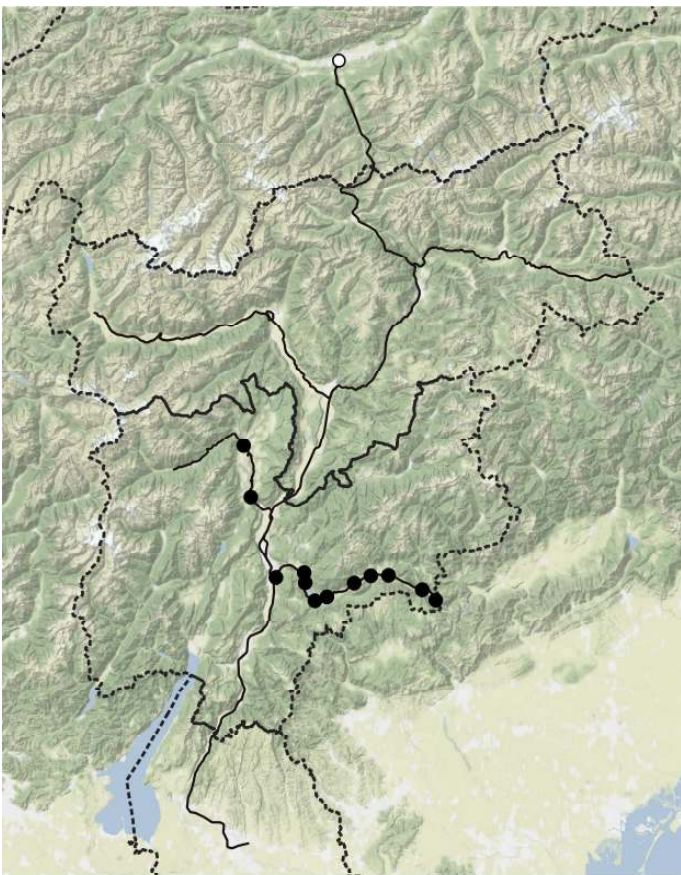

*Geranium sibiricum*

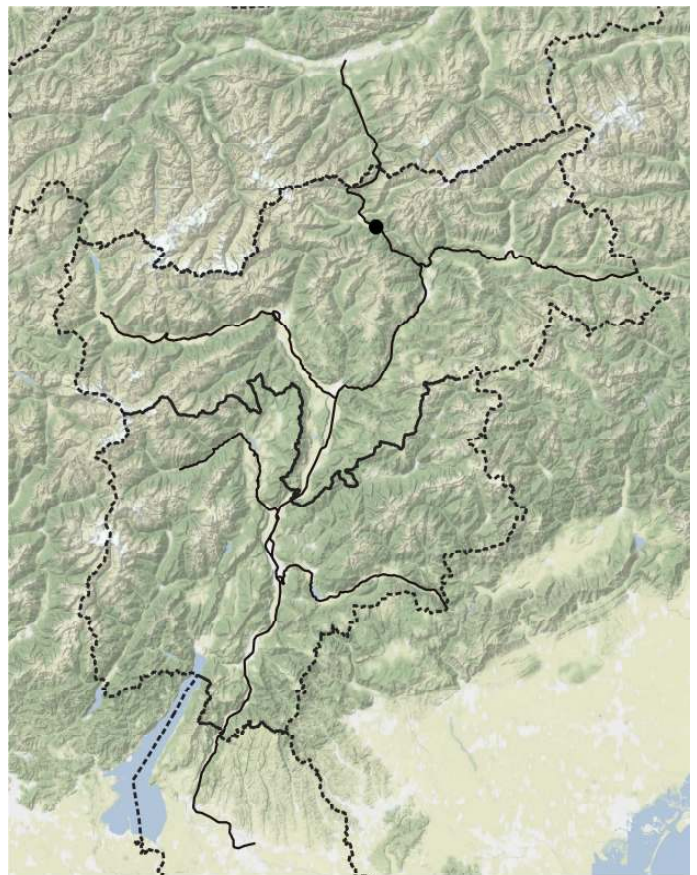

*Geranium sylvaticum*

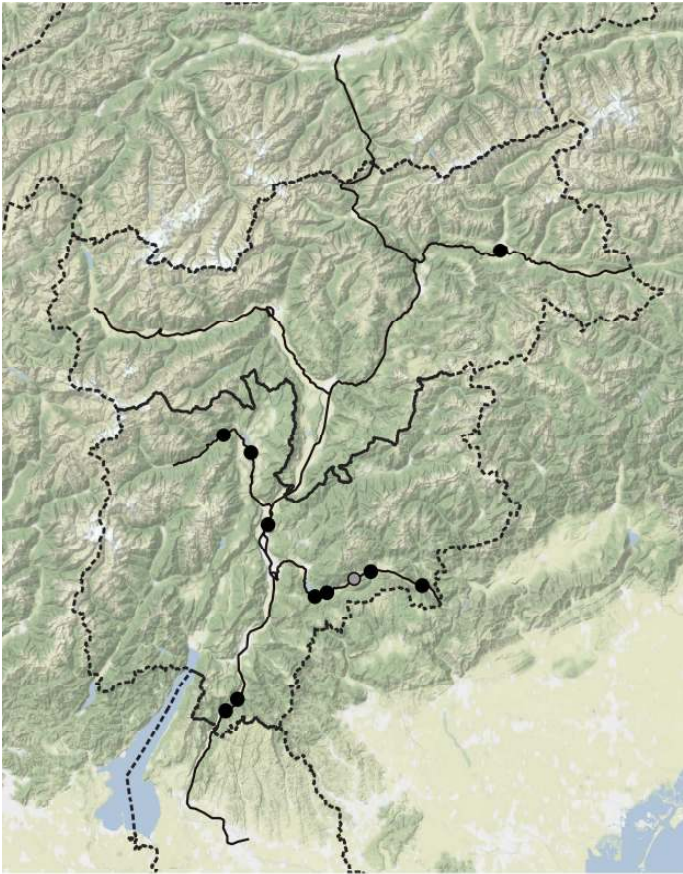

*Geum urbanum*

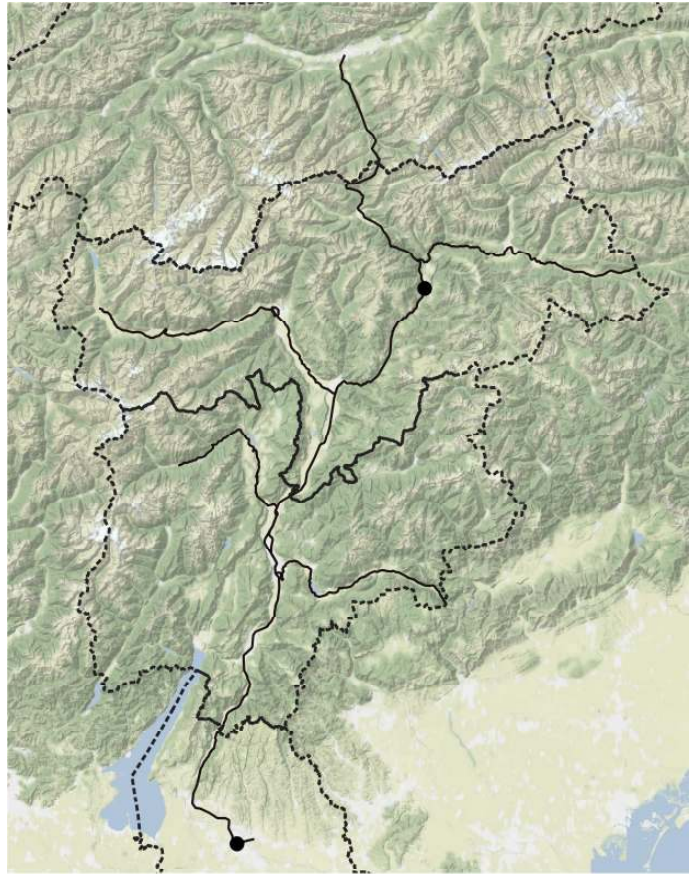

*Glaucium flavum*

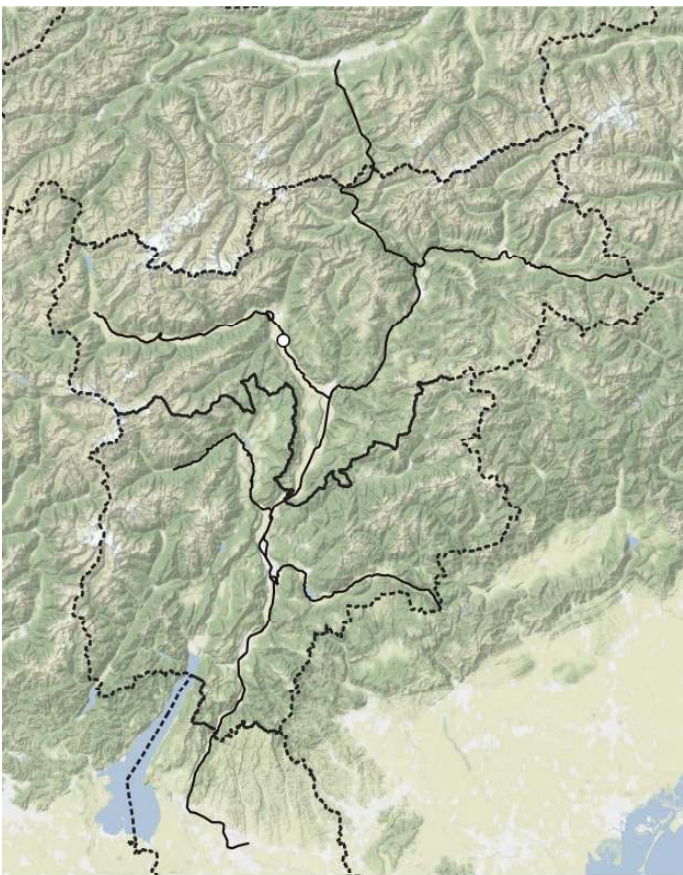

*Glebionis coronaria*

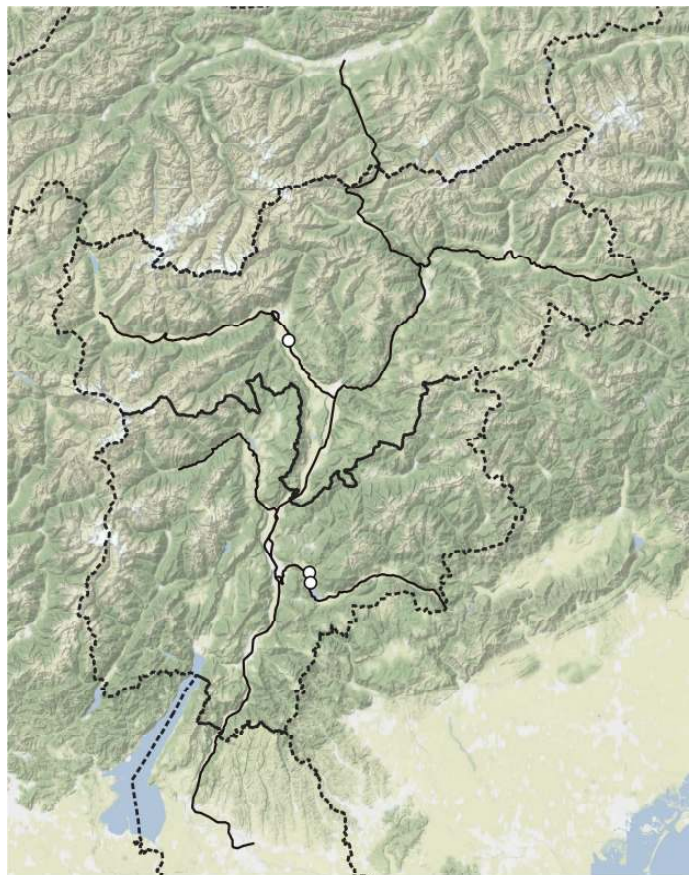

*Glebionis segetum*

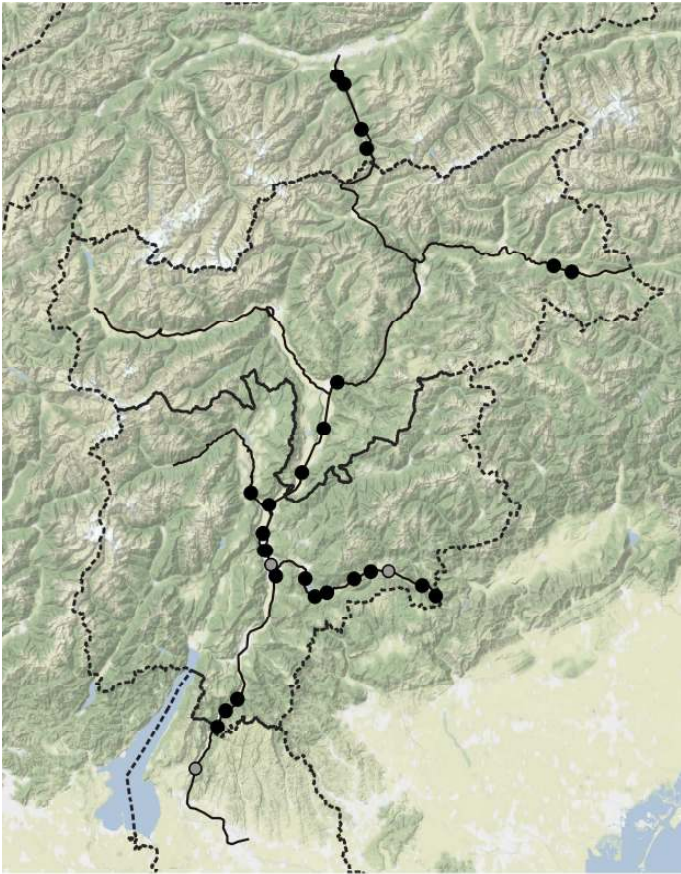

*Glechoma hederacea*

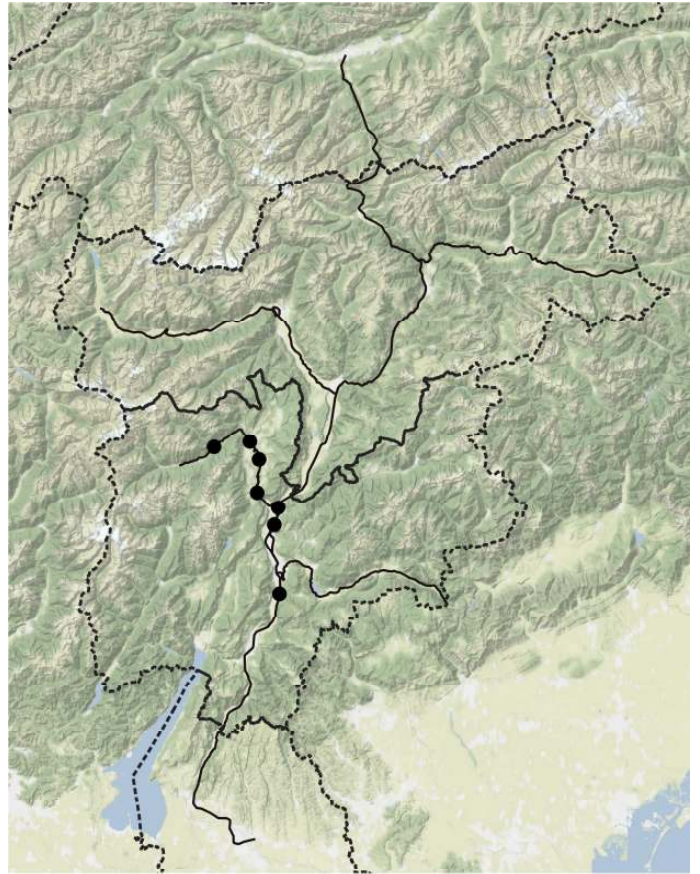

*Glechoma hirsuta*

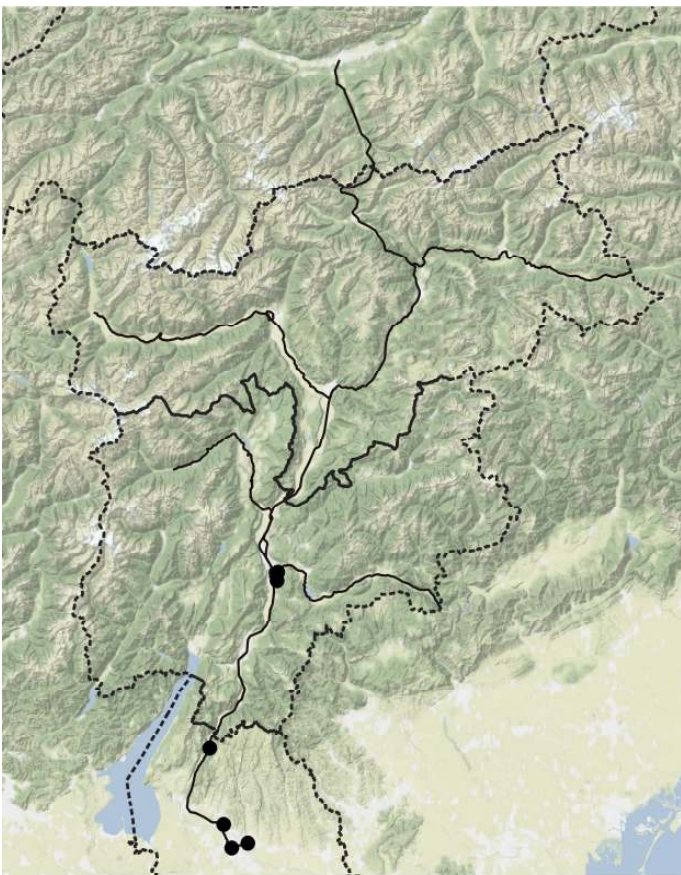

*Gleditsia triacanthos*

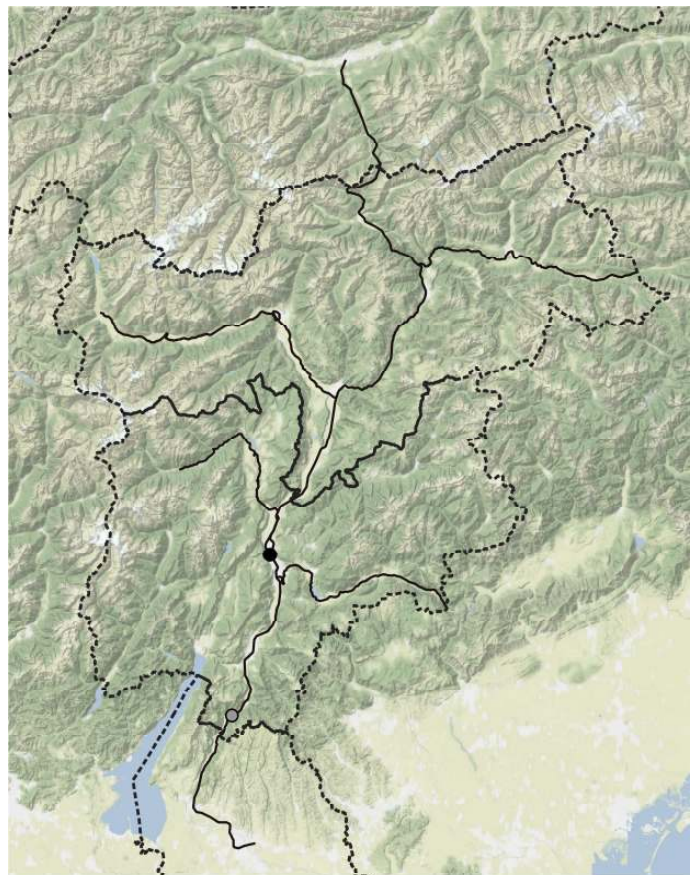

*Globularia bisnagarica*



*Globularia cordifolia*

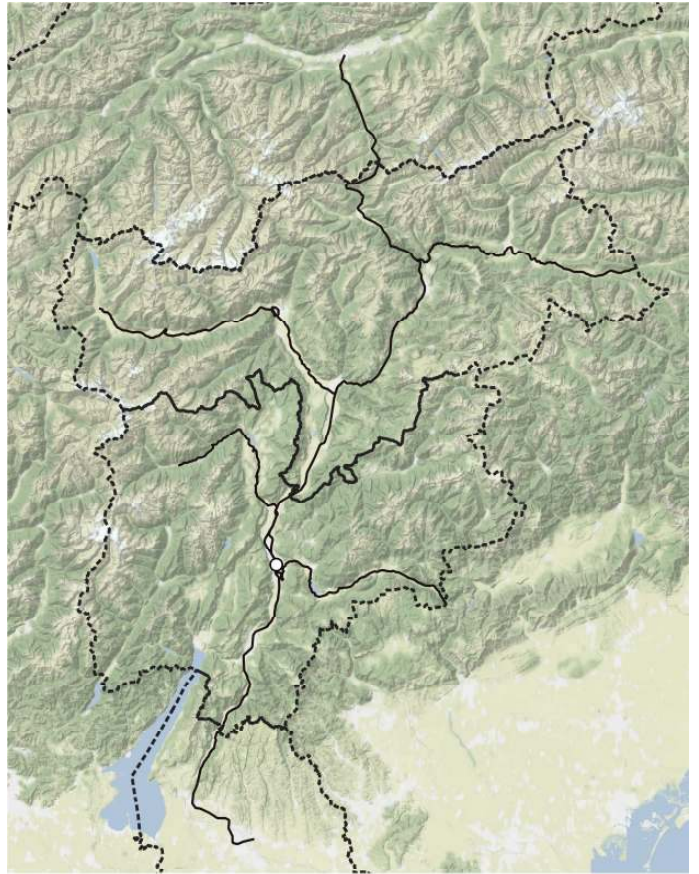

*Grindelia squarrosa*

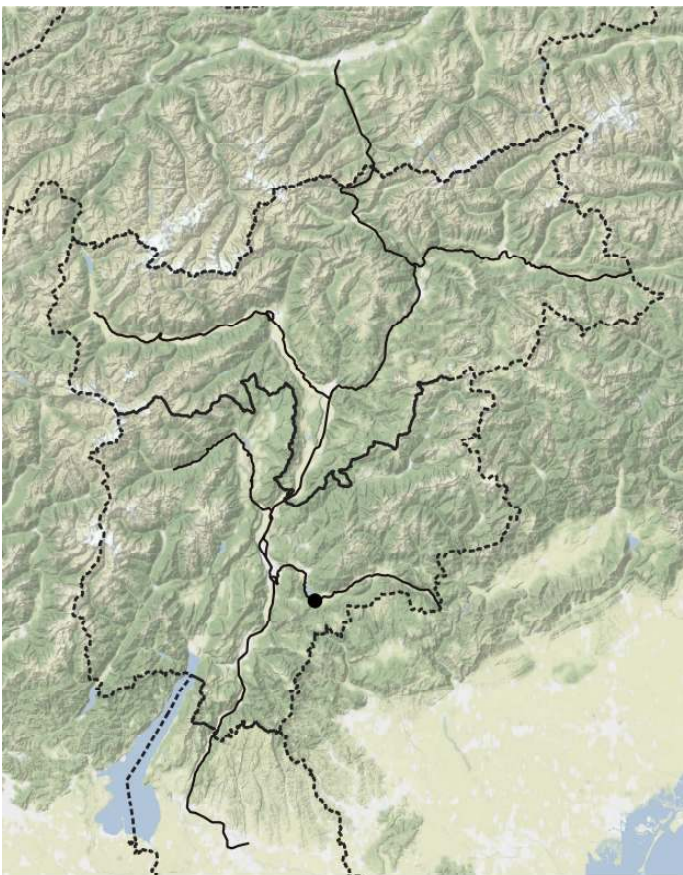

*Gymnocarpium robertianum*

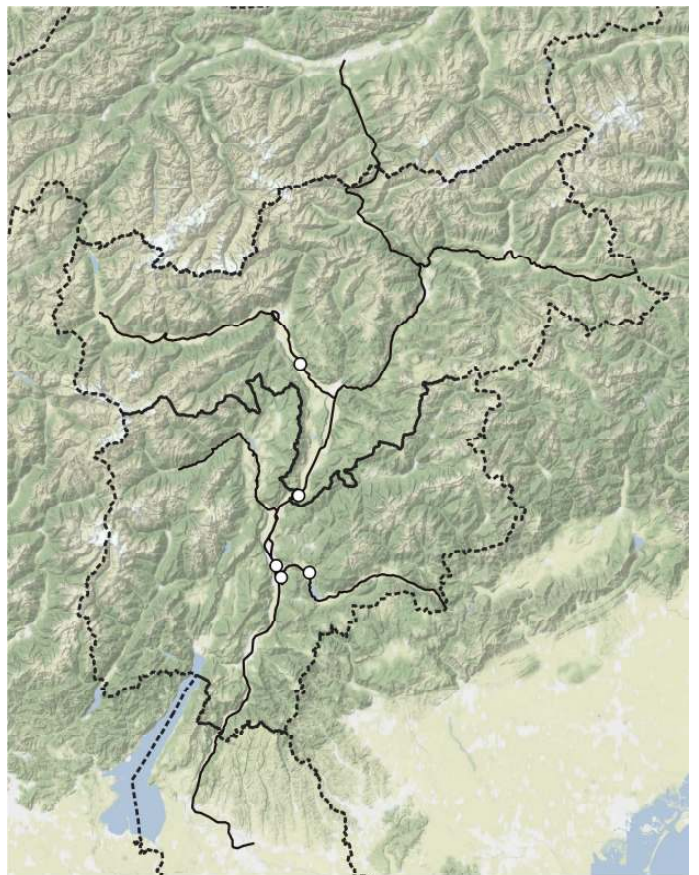

*Gypsophila vaccaria*

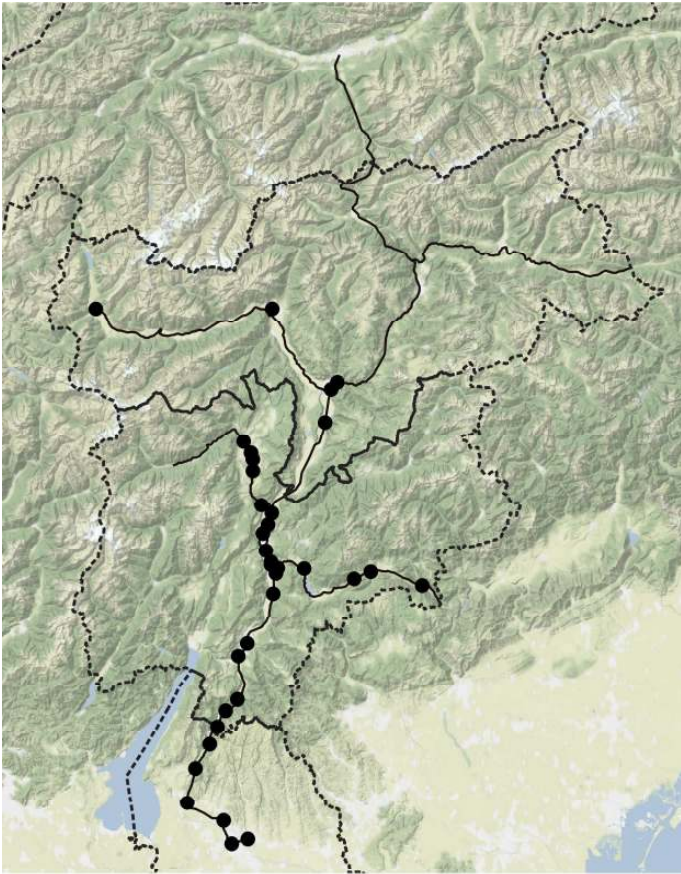

*Hedera helix* subsp. *helix*

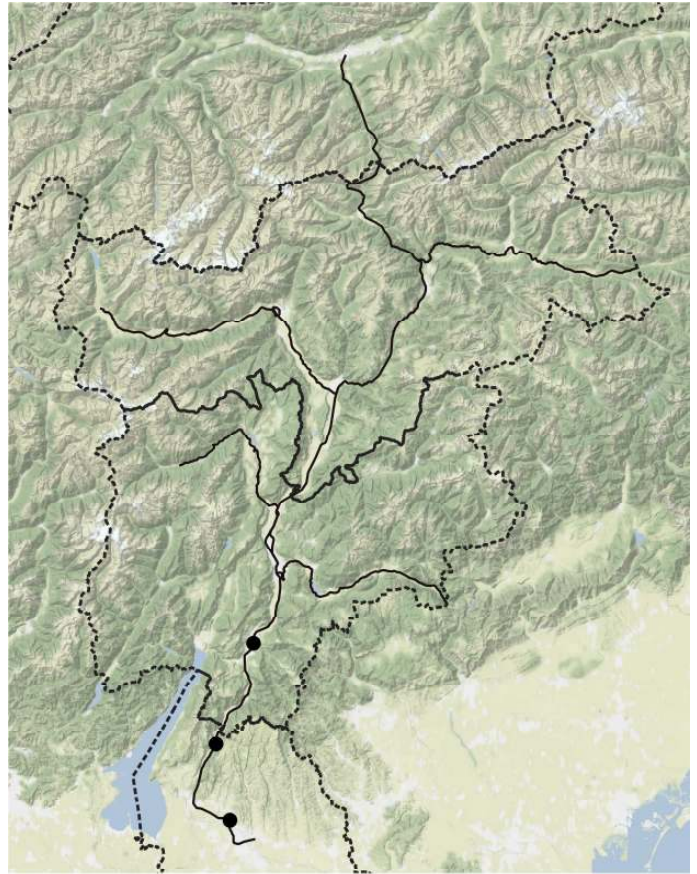

*Hedera hibernica*

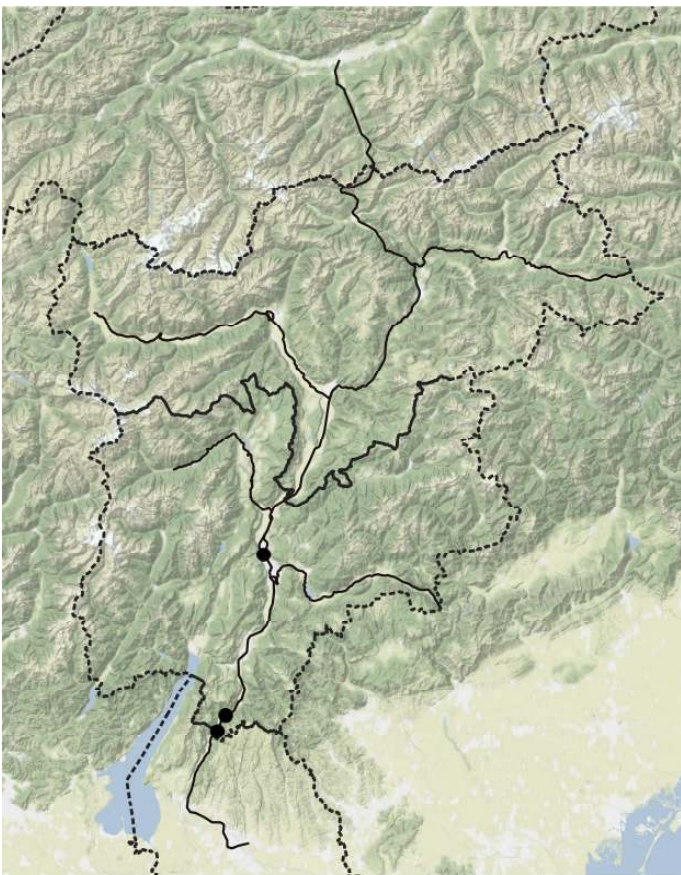

*Helianthemum nummularium* subsp. *obscurum*

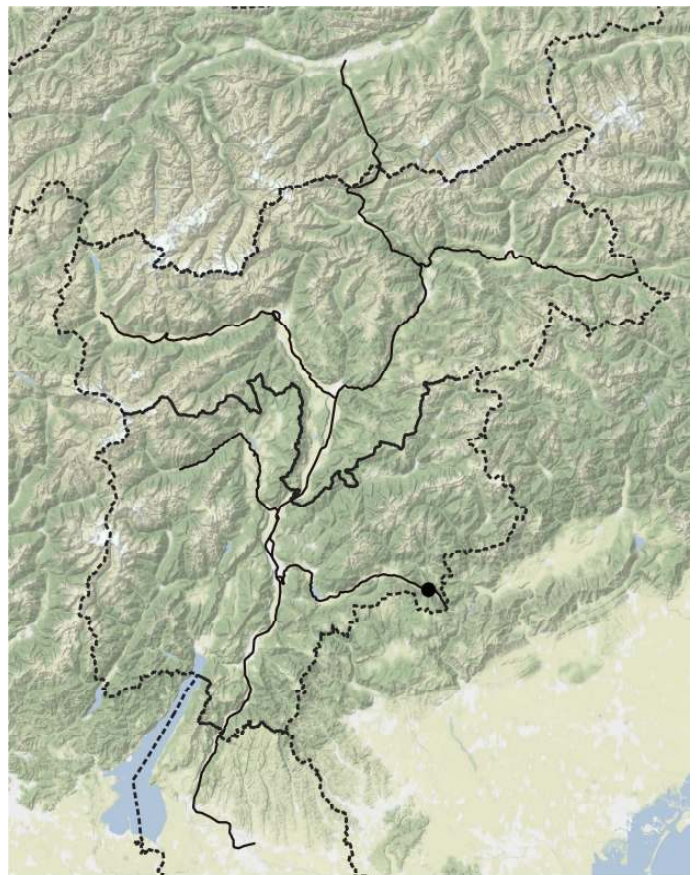

*Helianthus annuus* subsp. *annuus*

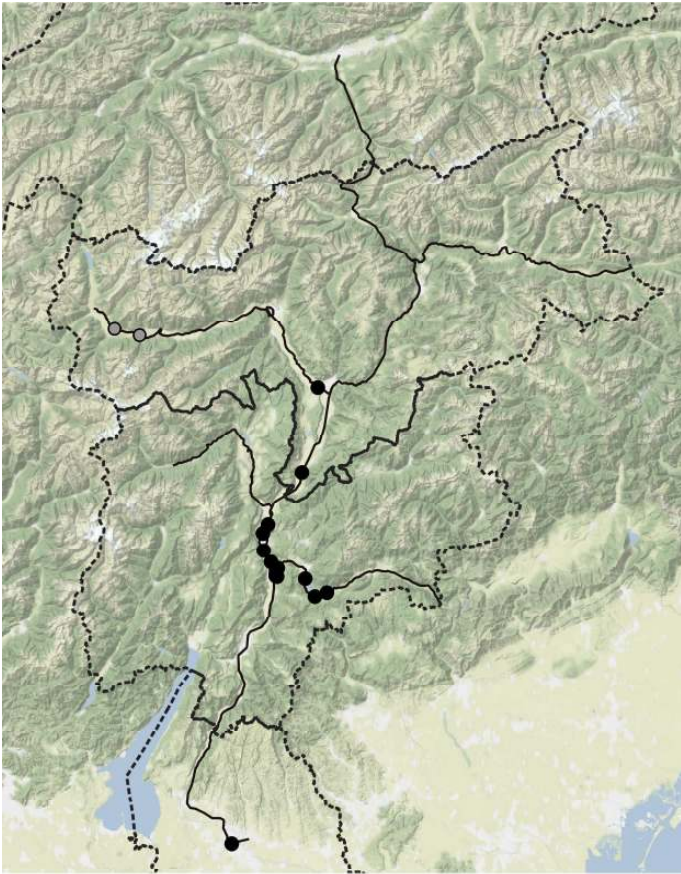

*Helianthus tuberosus*

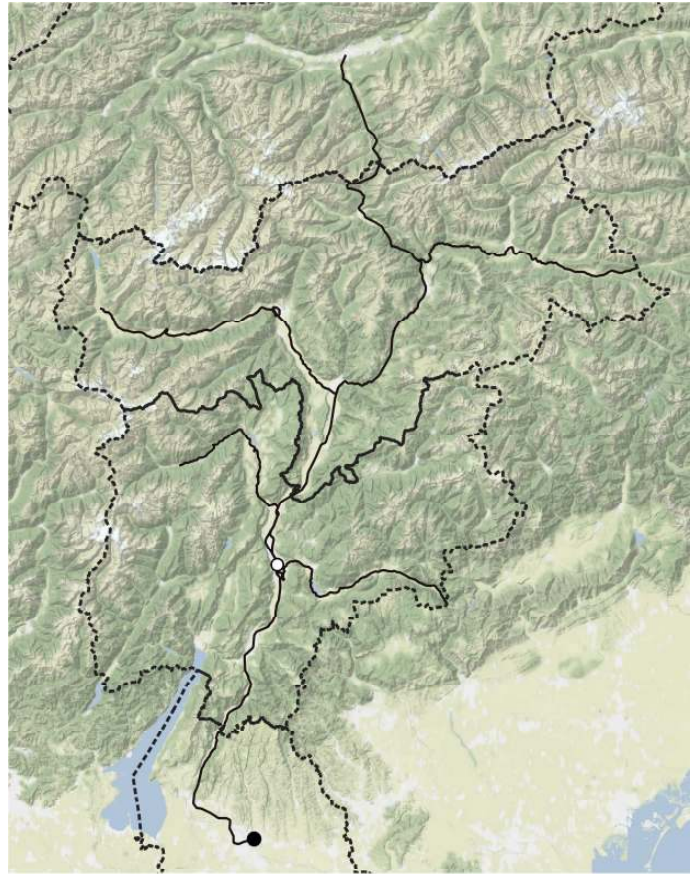

*Heliotropium europaeum*



*Helminthotheca echioides*

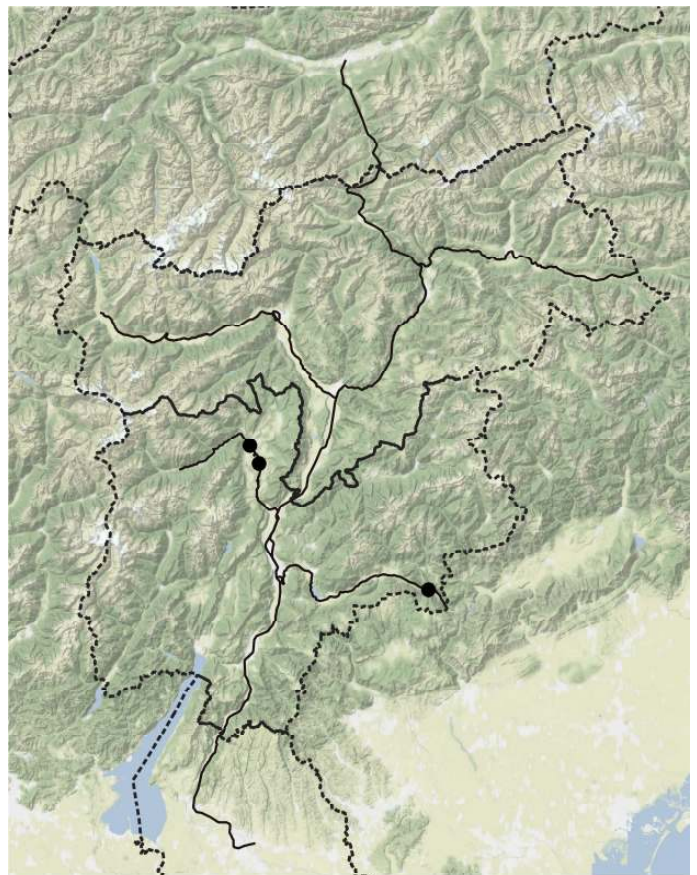

*Hemerocallis fulva*



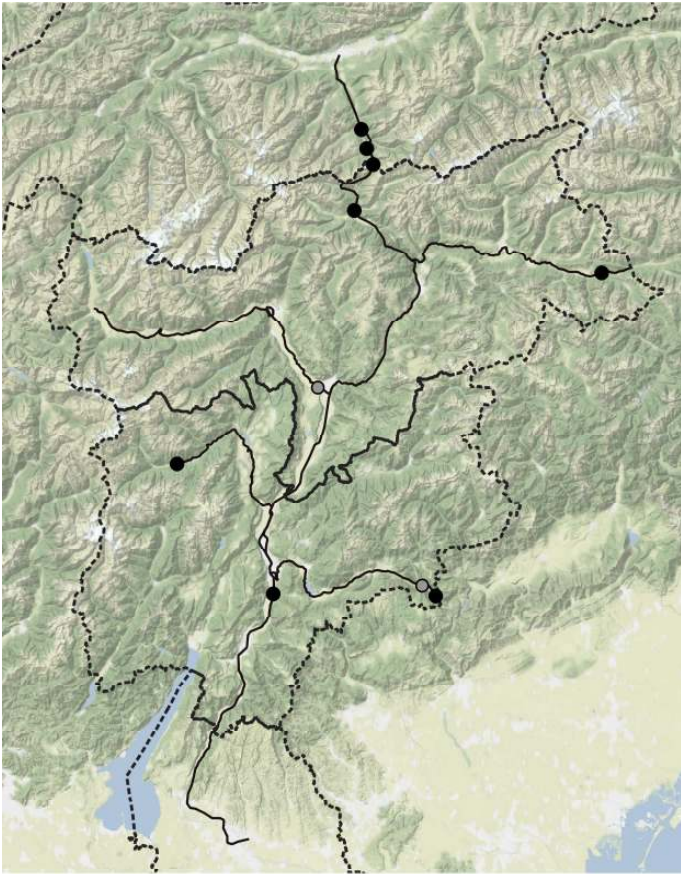

*Heracleum sphondylium subsp. sphondylium*

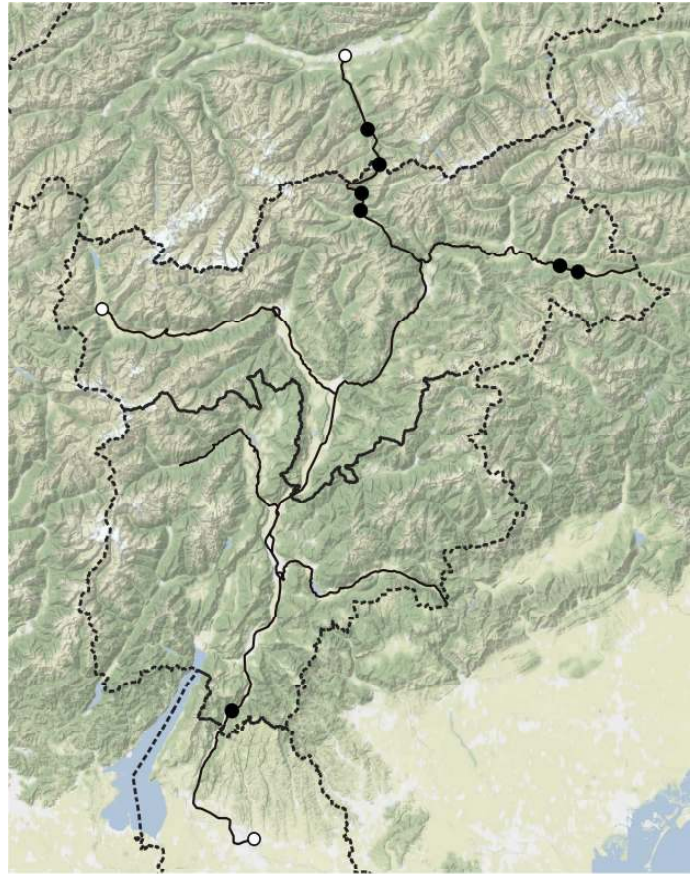

*Herniaria glabra subsp. glabra*

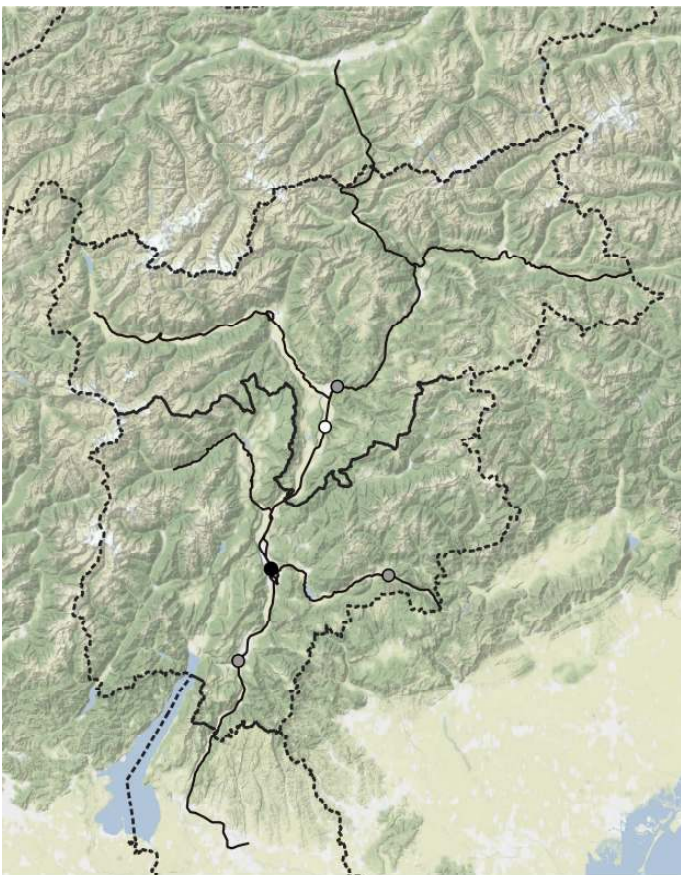

*Herniaria hirsuta subsp. hirsuta*

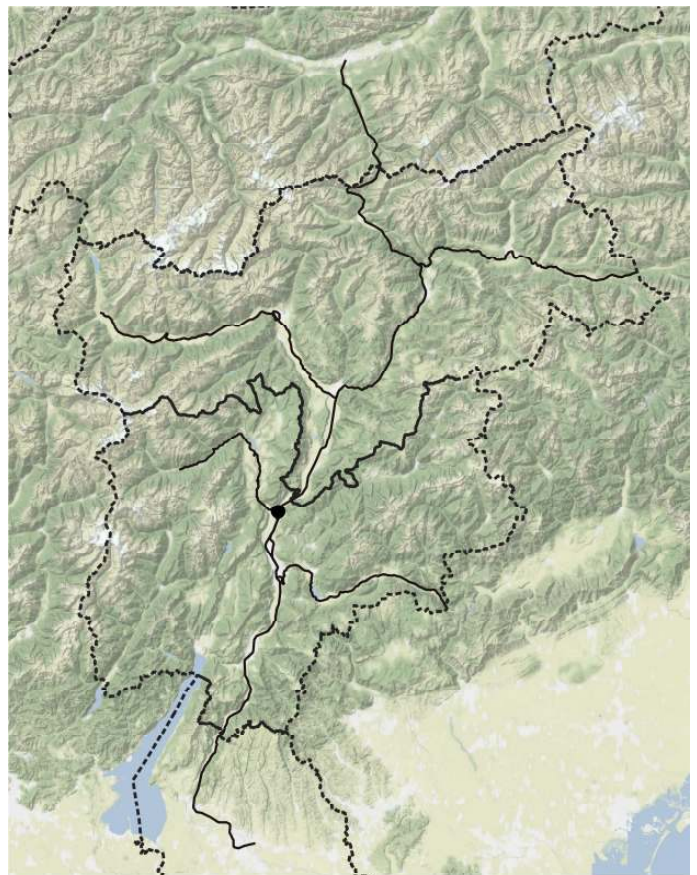

*Hesperocyparis arizonica*



*Hieracium bifidum*

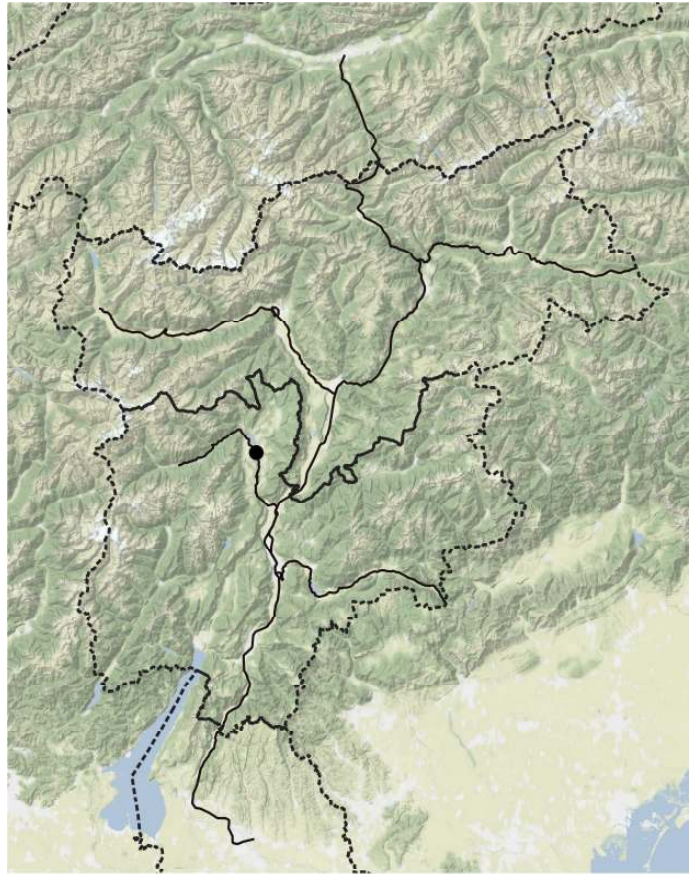

*Hieracium calcareum*

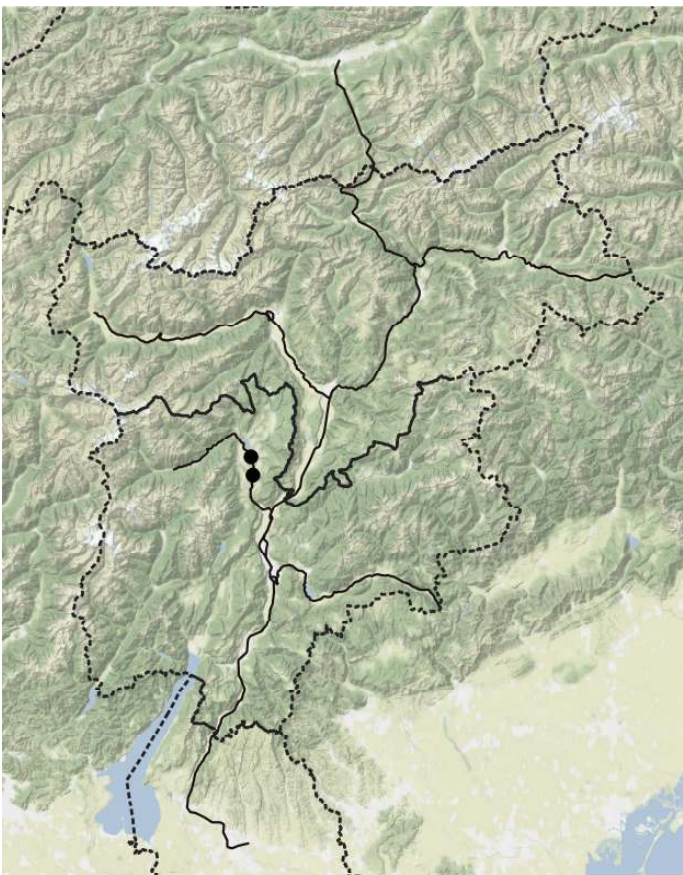

*Hieracium glaucum* Aggreg.

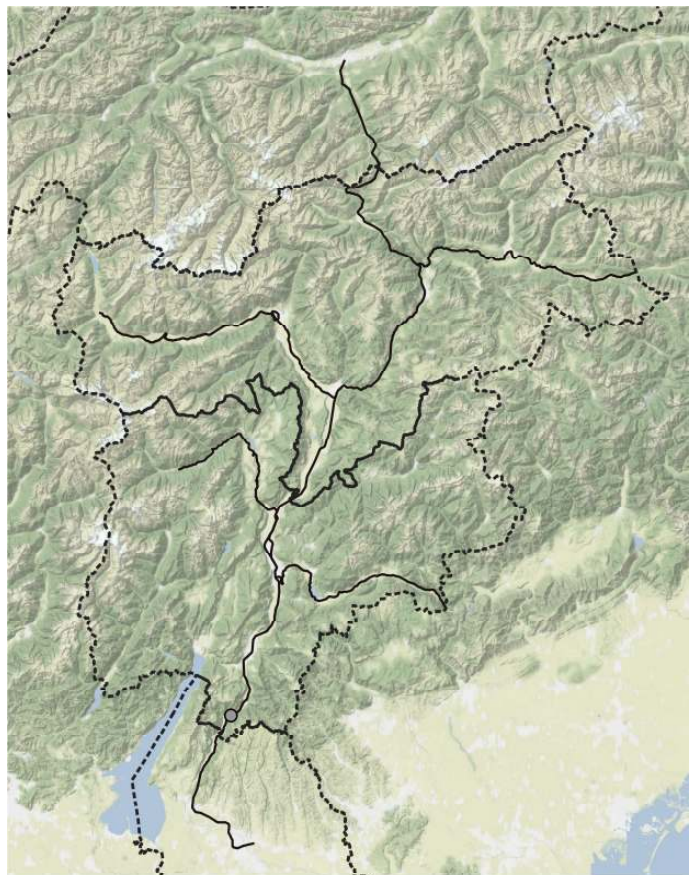

*Hieracium leiocephalum*

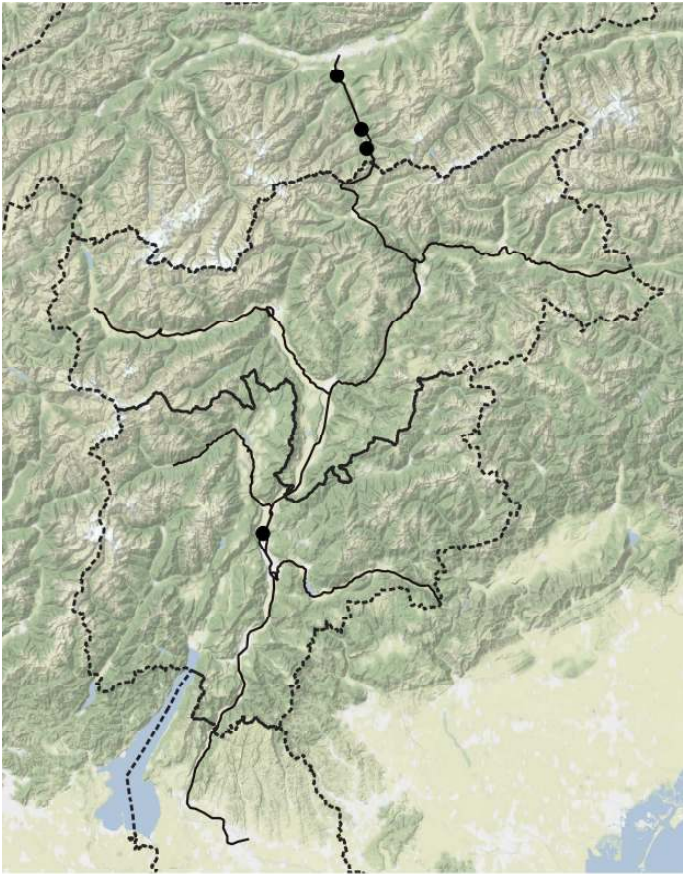

*Hieracium murorum*

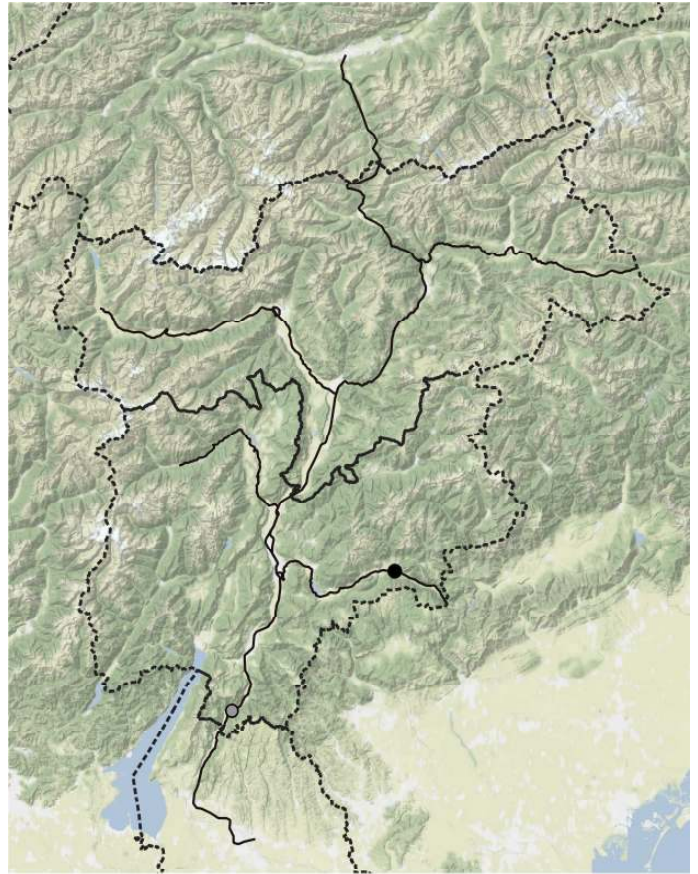

*Hieracium porrifolium*

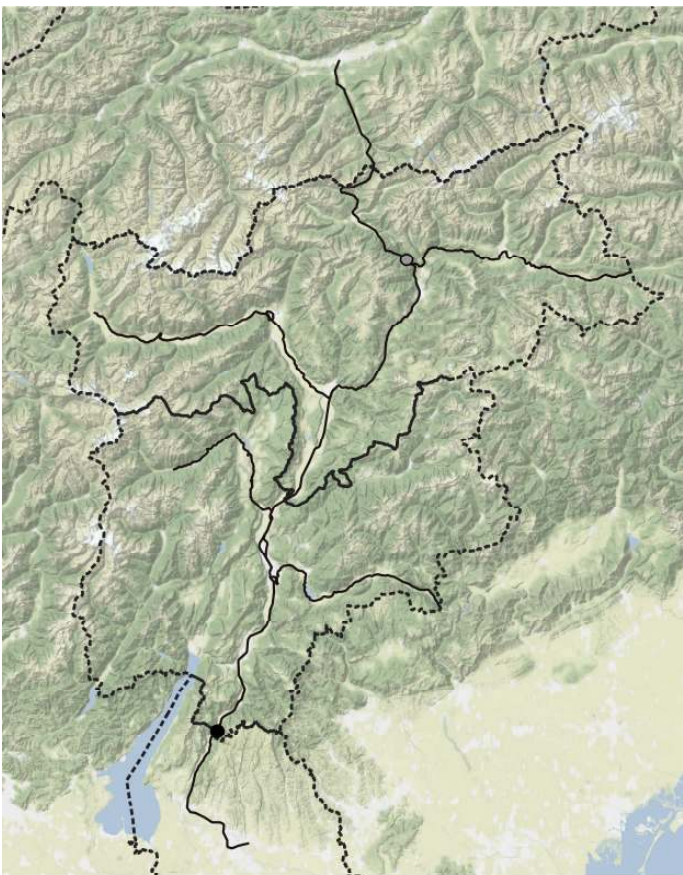

*Hieracium sabaudum*

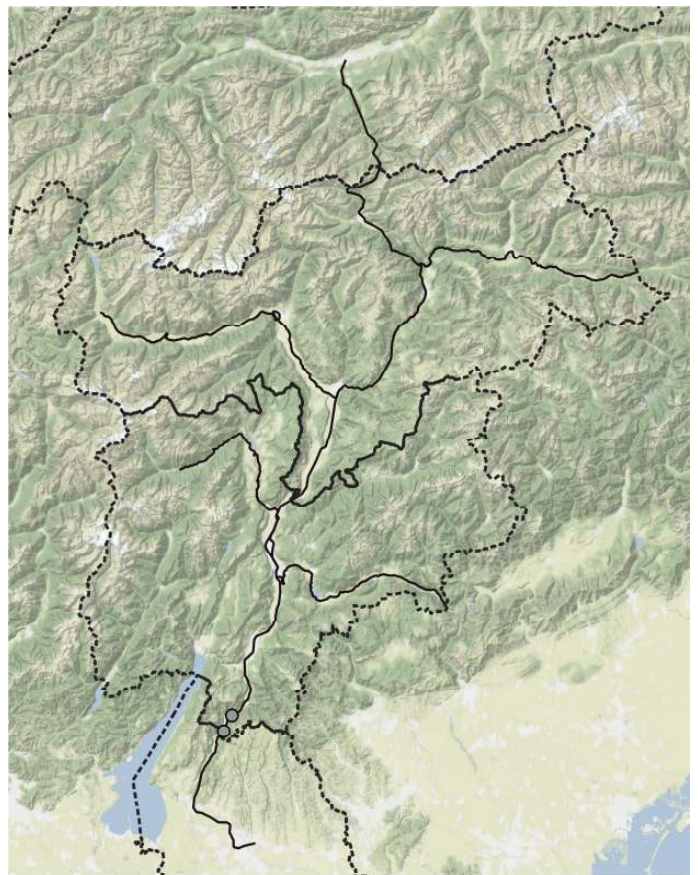

*Hieracium umbellatum*

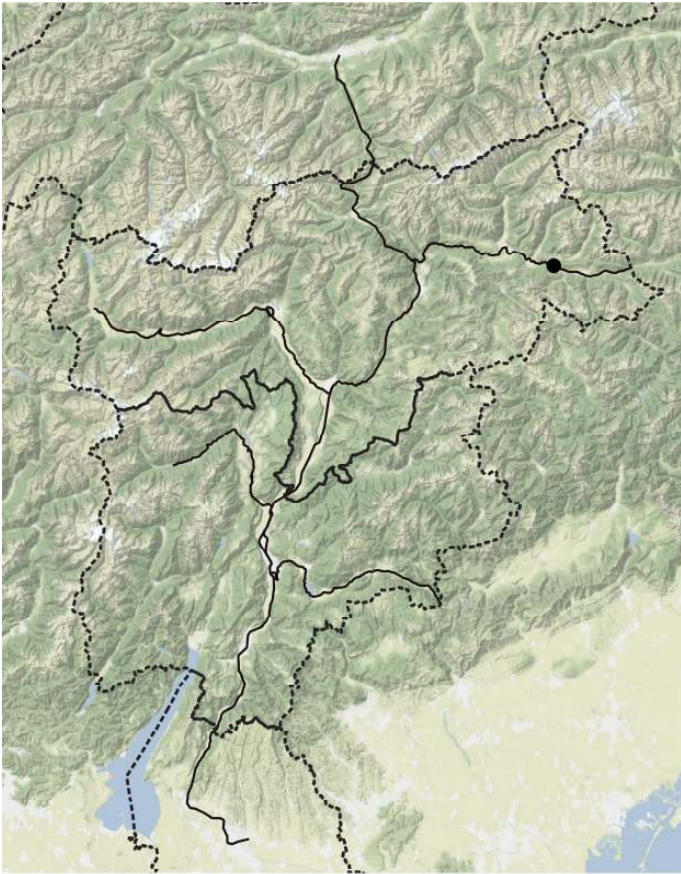

*Hippophaë fluviatilis*

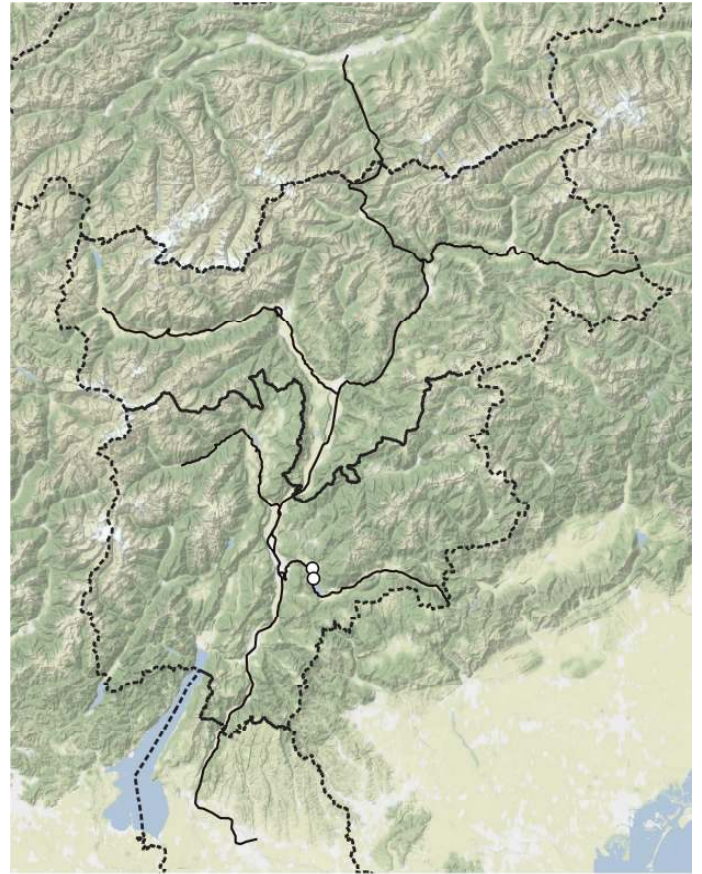

*Hirschfeldia incana subsp. incana*



*Holosteum umbellatum*

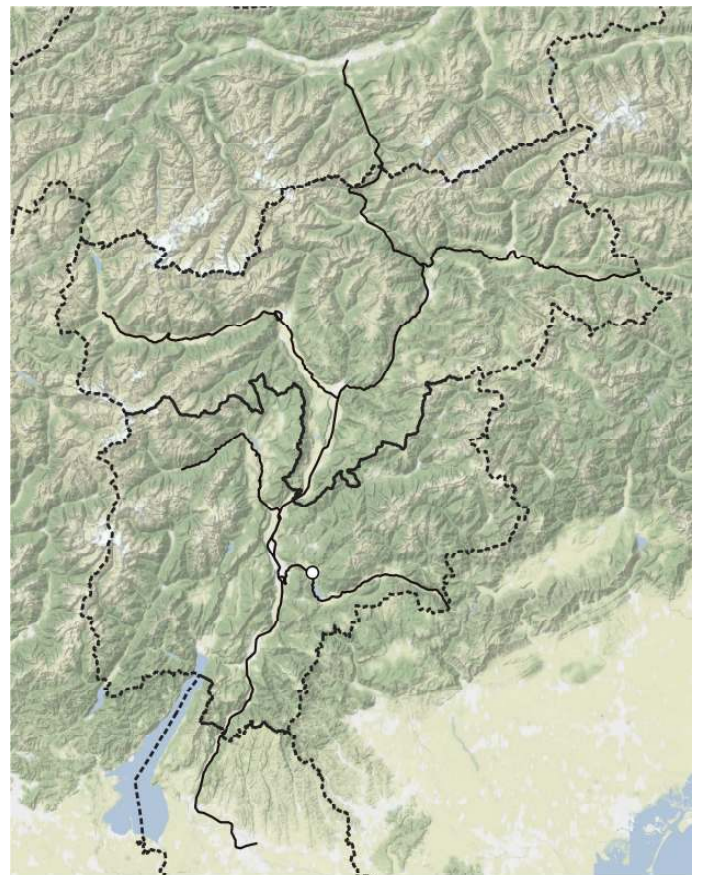

*Hordeum bulbosum*

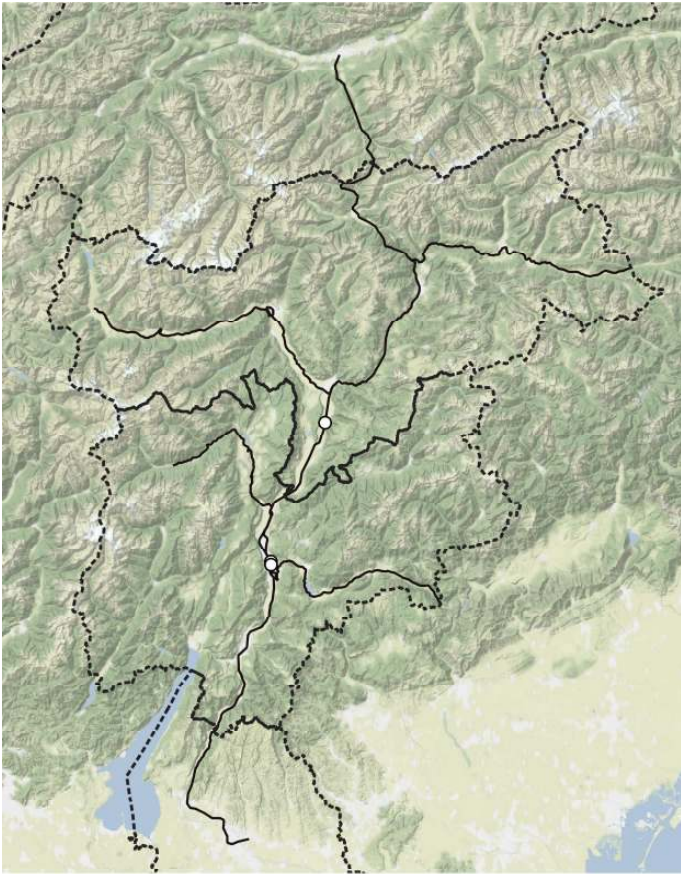

*Hordeum marinum*

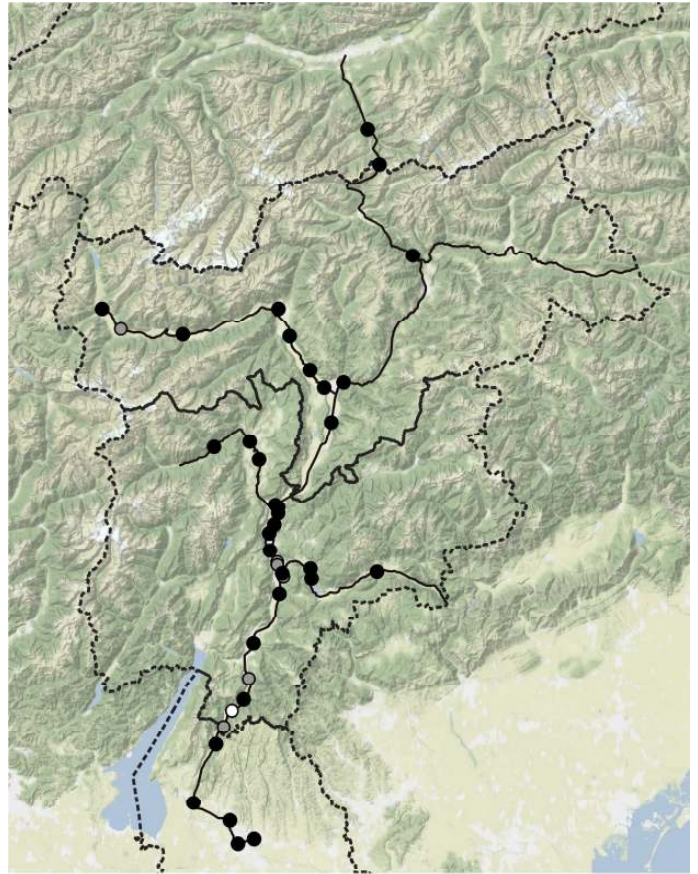

*Hordeum murinum* Aggreg.



*Hordeum vulgare* subsp. *vulgare*

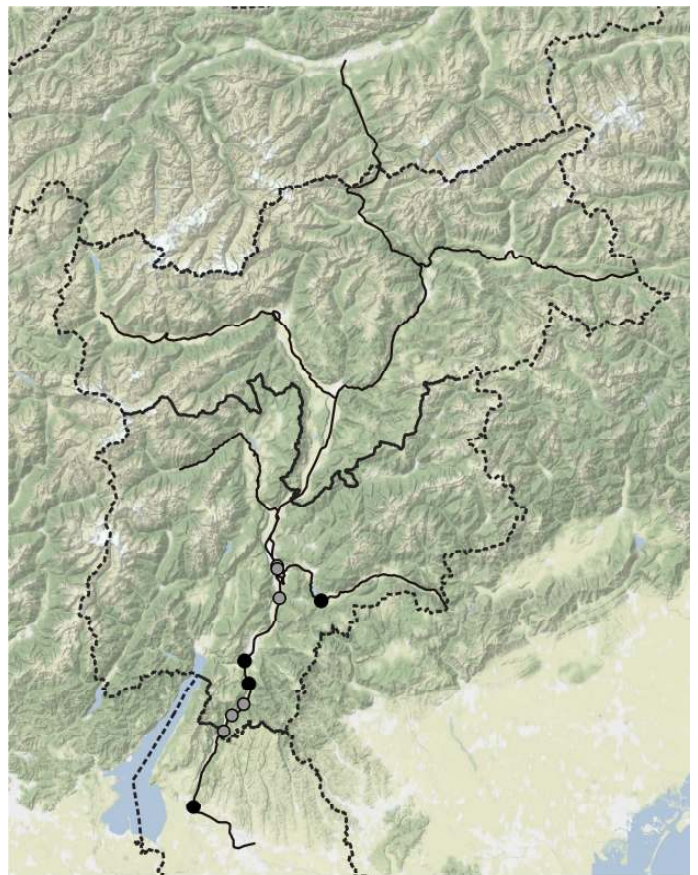

*Hornungia petraea* subsp. *petraea*

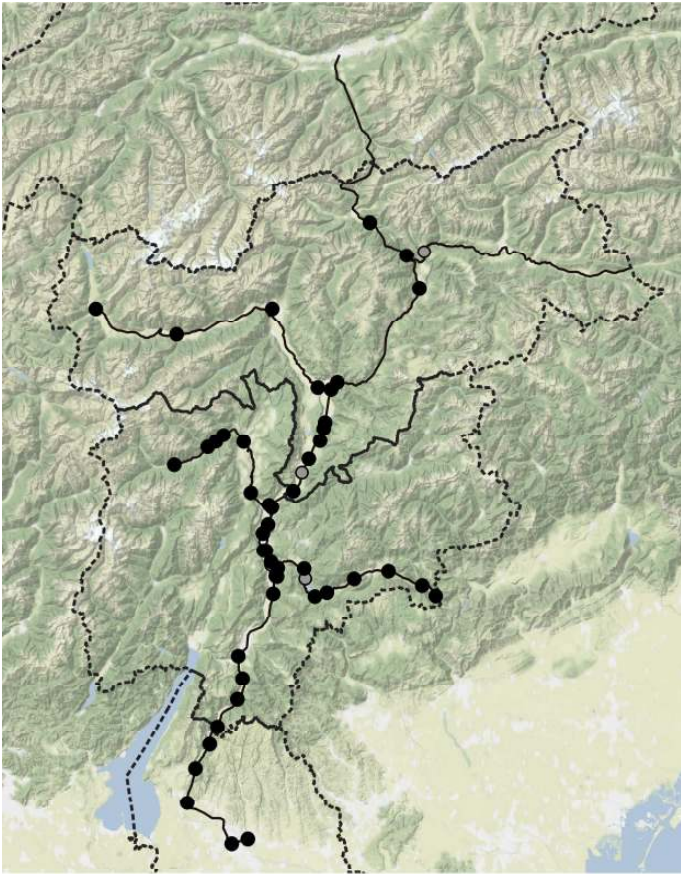

*Humulus lupulus*

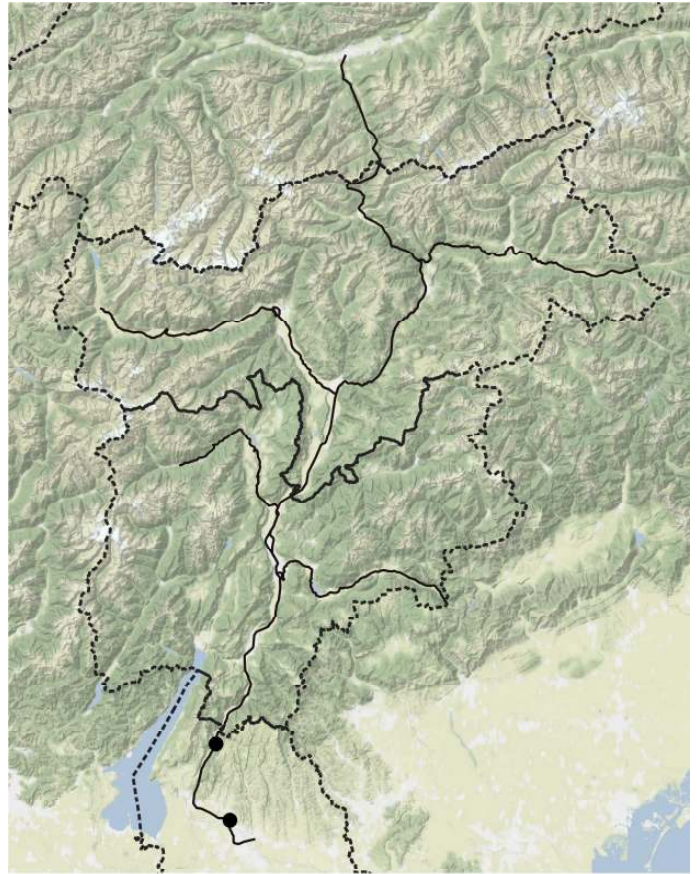

*Hyacinthus orientalis*

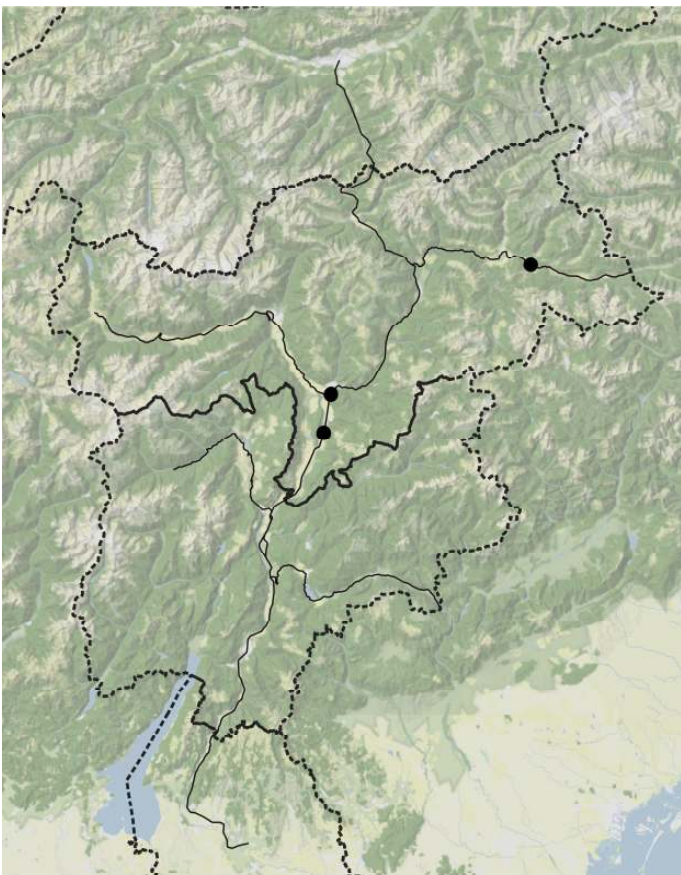

*Hylotelephium maximum subsp. maximum*

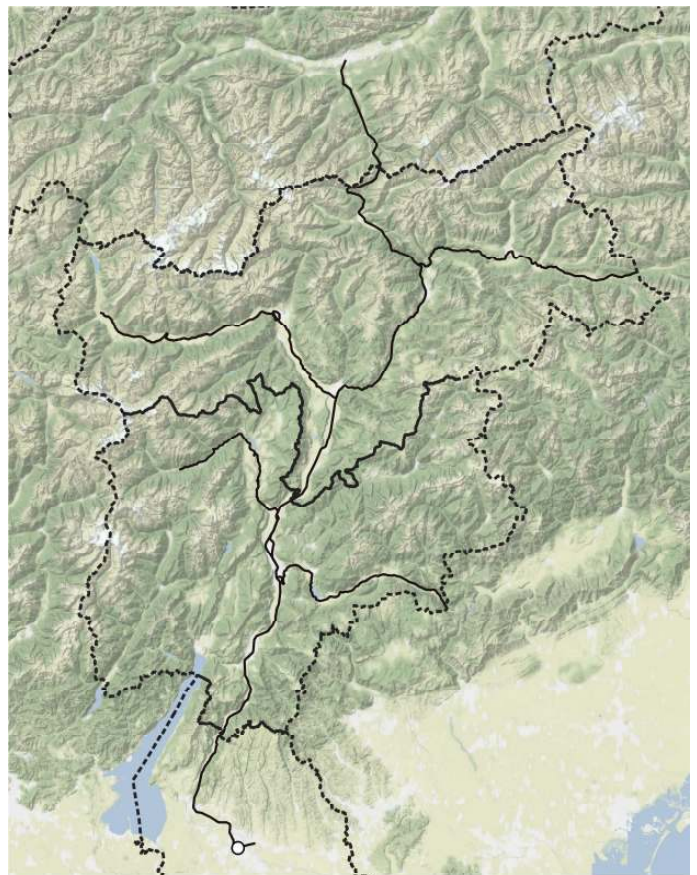

*Hyoscyamus albus*

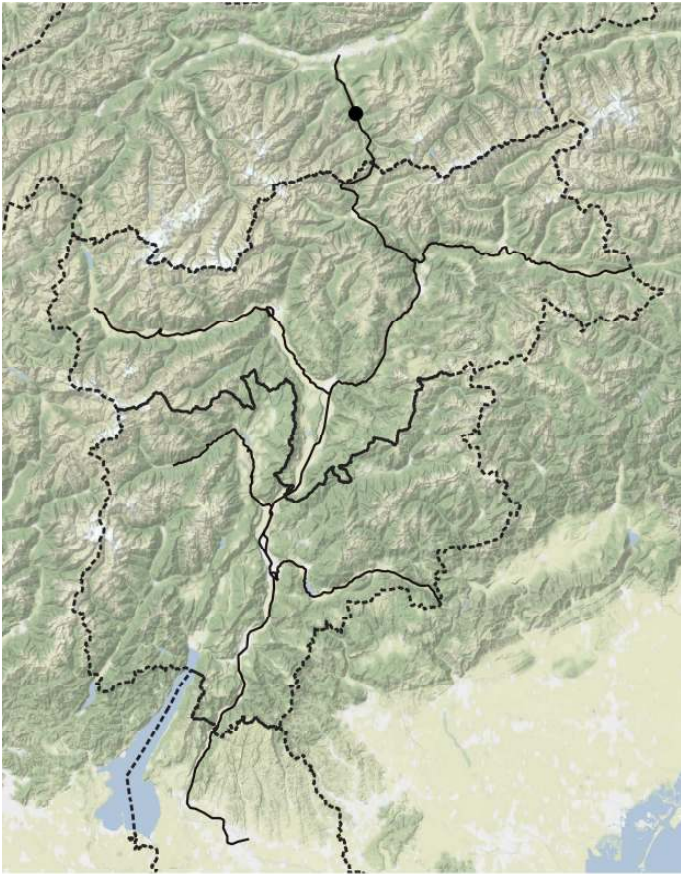

*Hypericum maculatum* subsp. *maculatum*

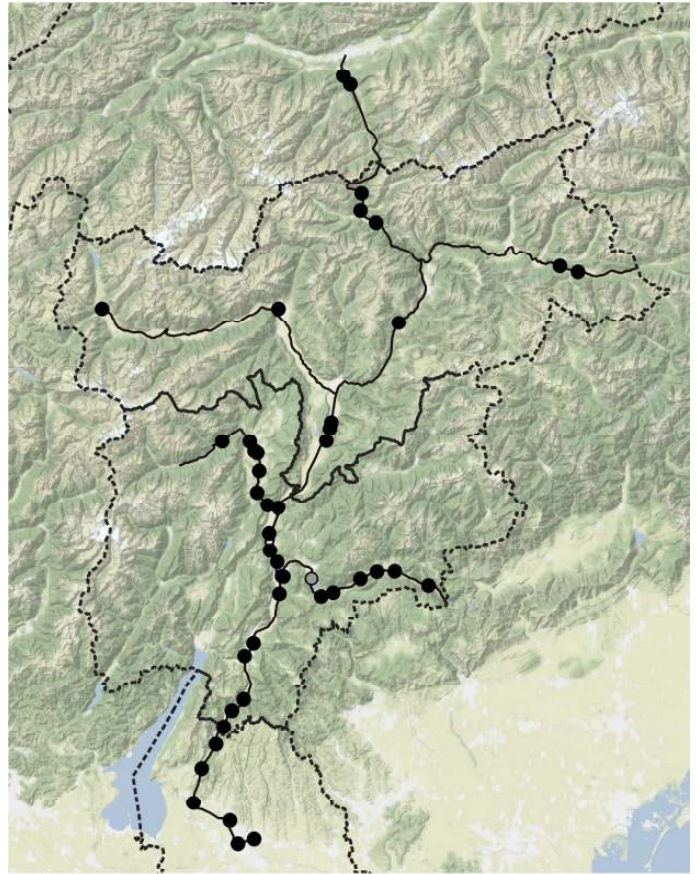

*Hypericum perforatum*

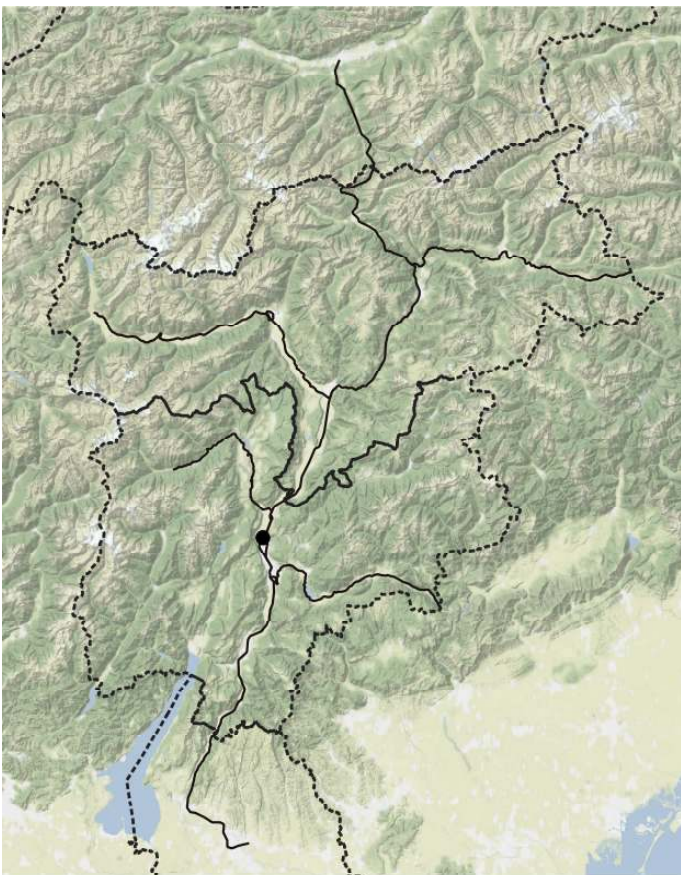

*Hypericum tetrapterum*

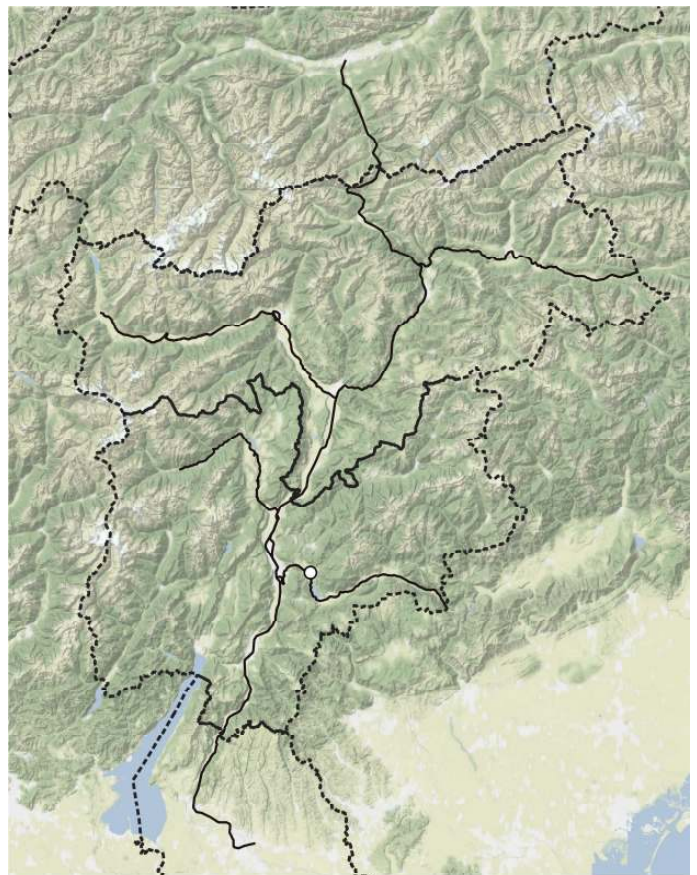

*Hypochaeris cretensis*

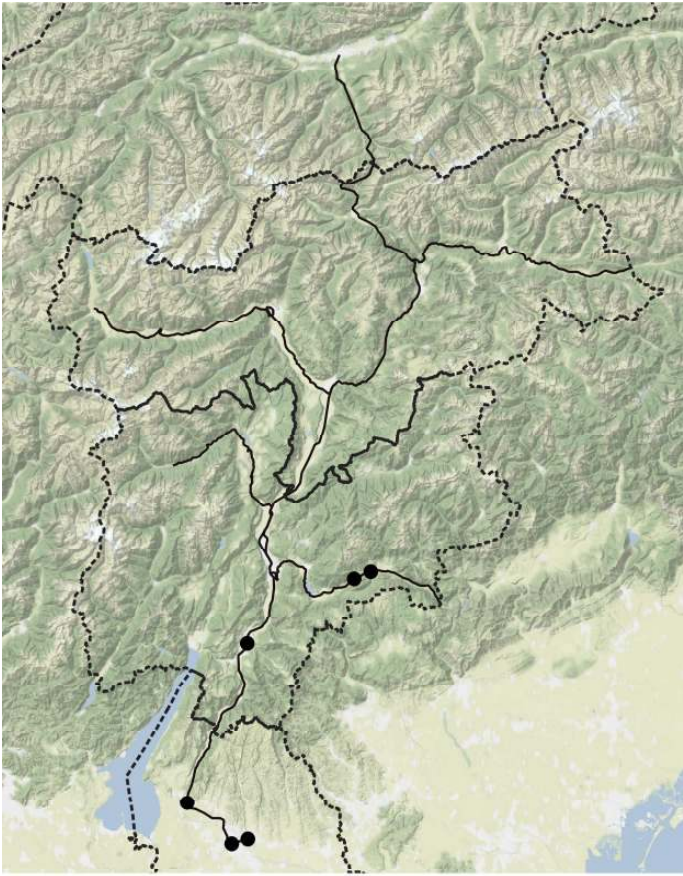

*Hypochaeris radicata*

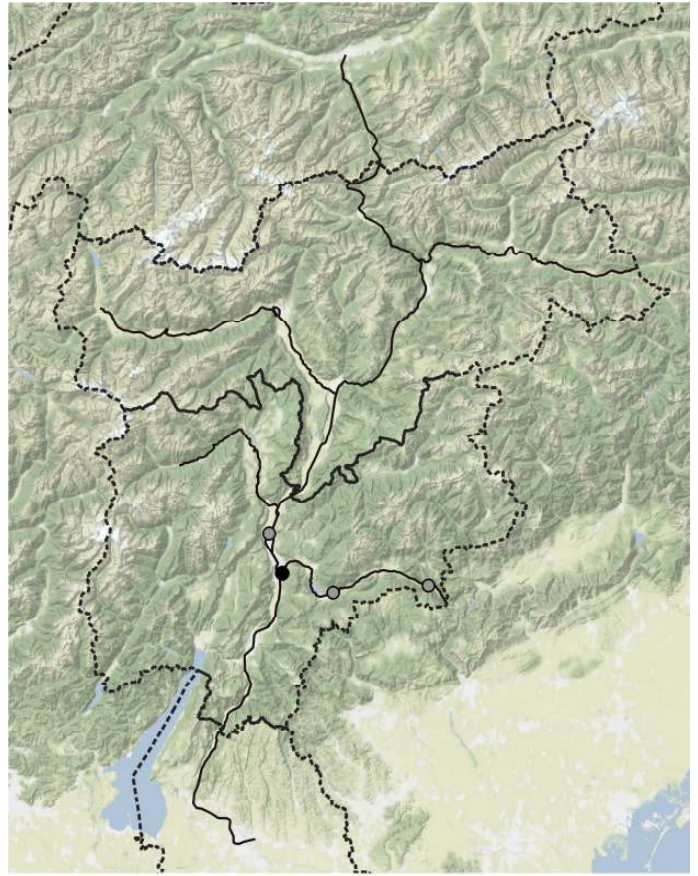

*Impatiens balfourii*

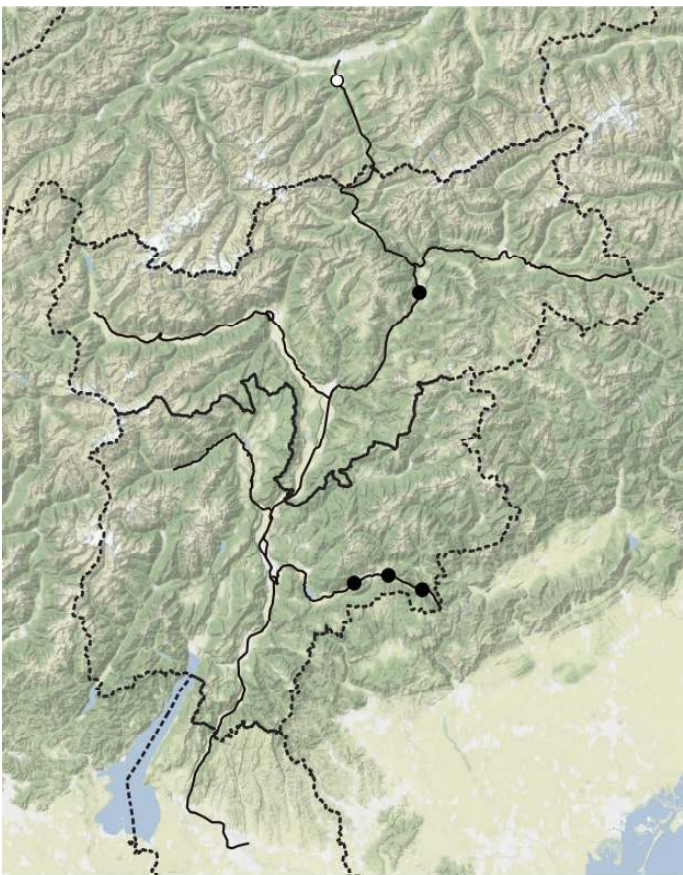

*Impatiens glandulifera*

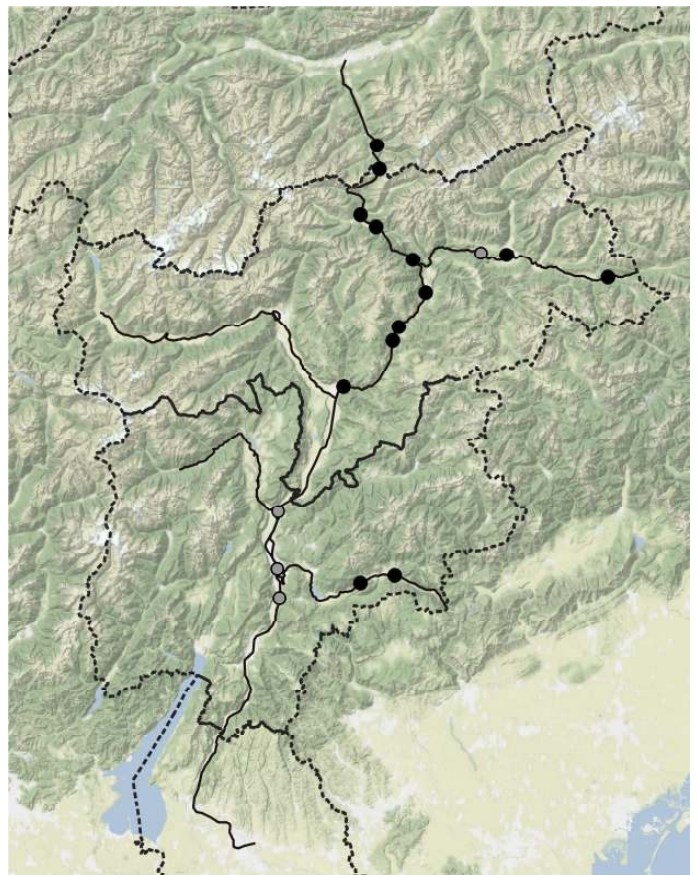

*Impatiens parviflora*



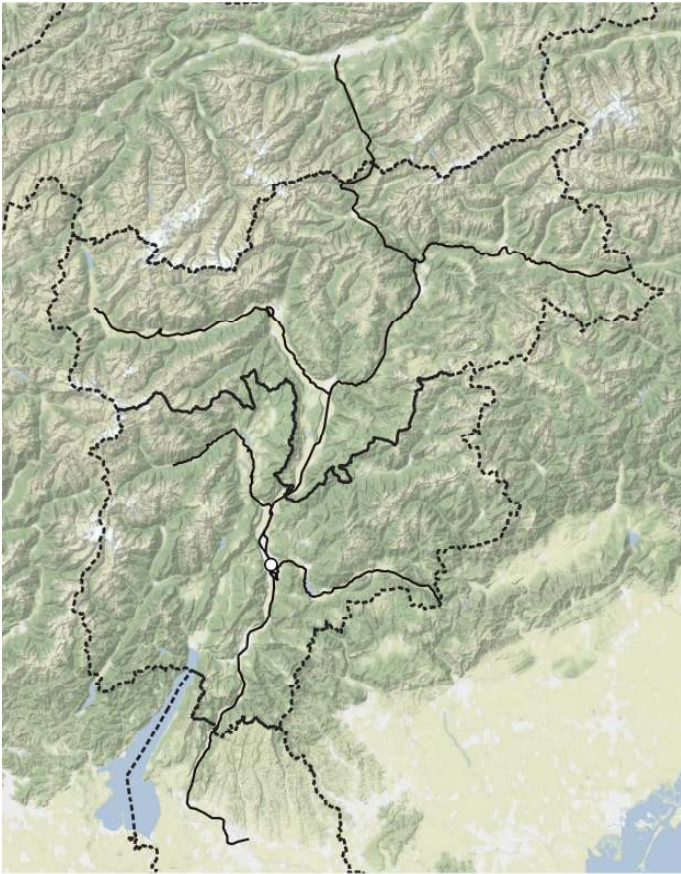

*Ipomoea coccinea*

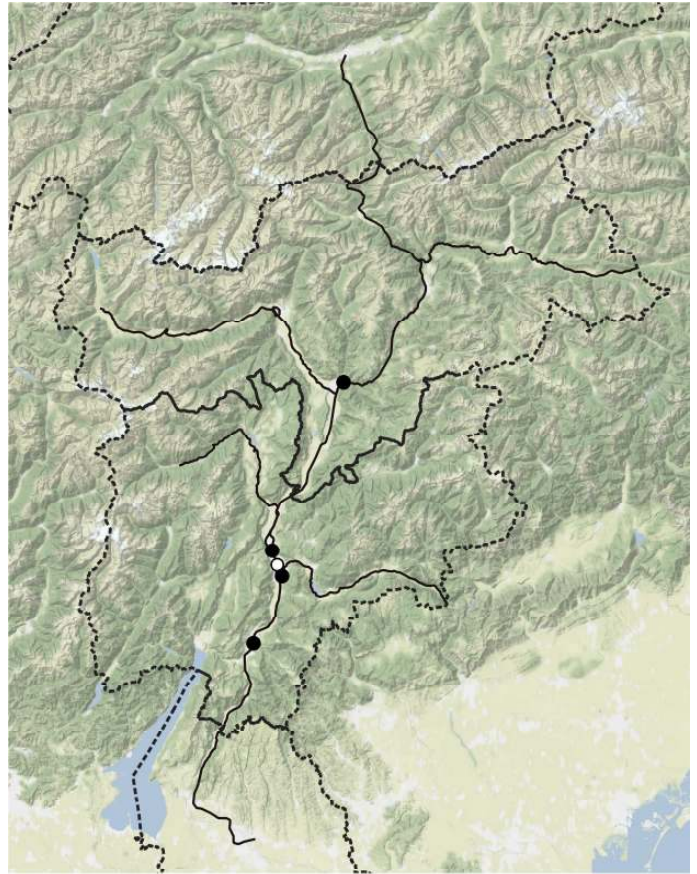

*Ipomoea purpurea*



*Iris cengialti* subsp. *cengialti*

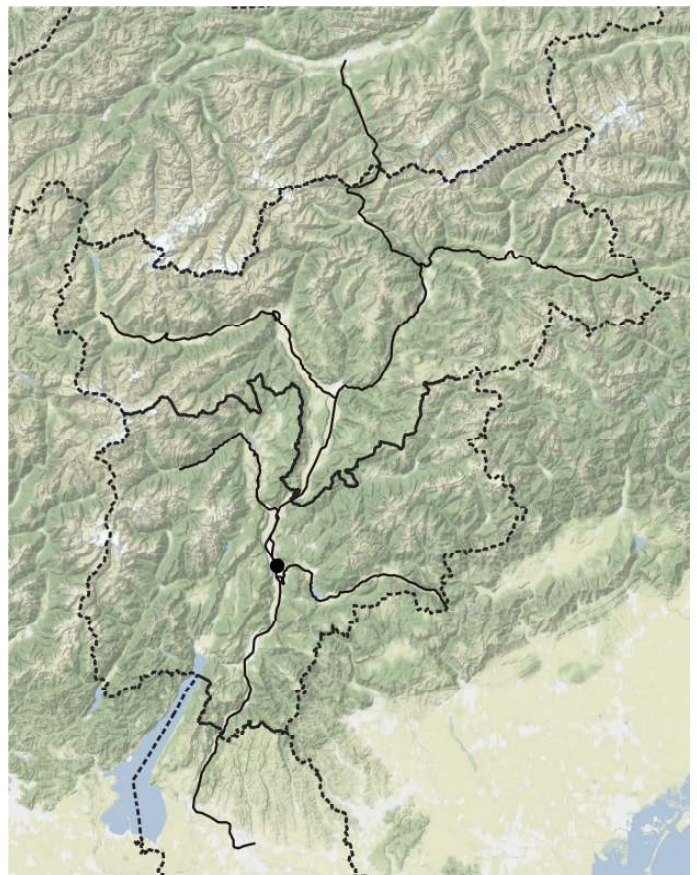

*Iris germanica*

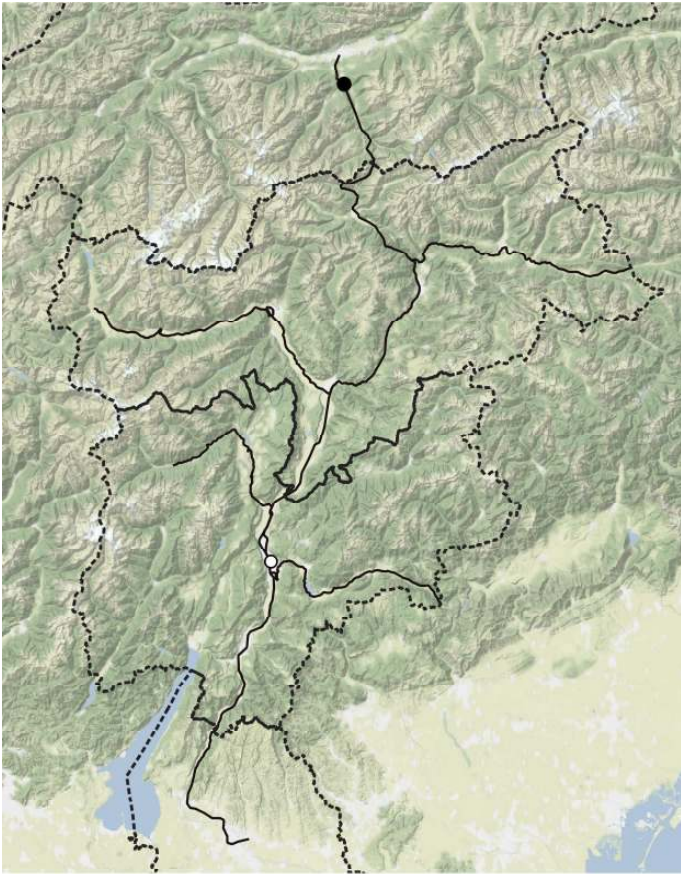

*Isatis tinctoria* subsp. *tinctoria*

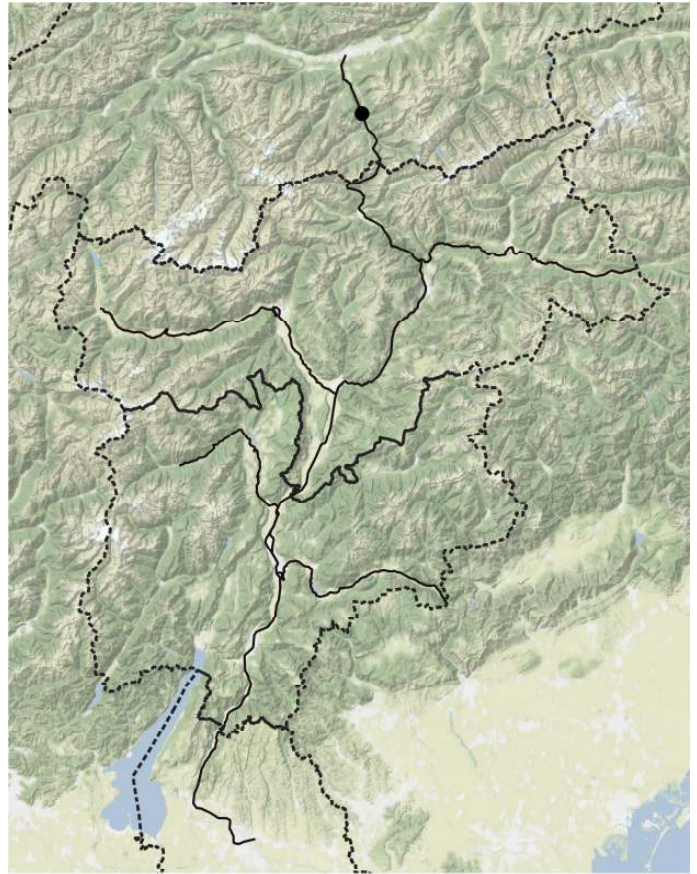

*Jacobaea vulgaris* subsp. *vulgaris*

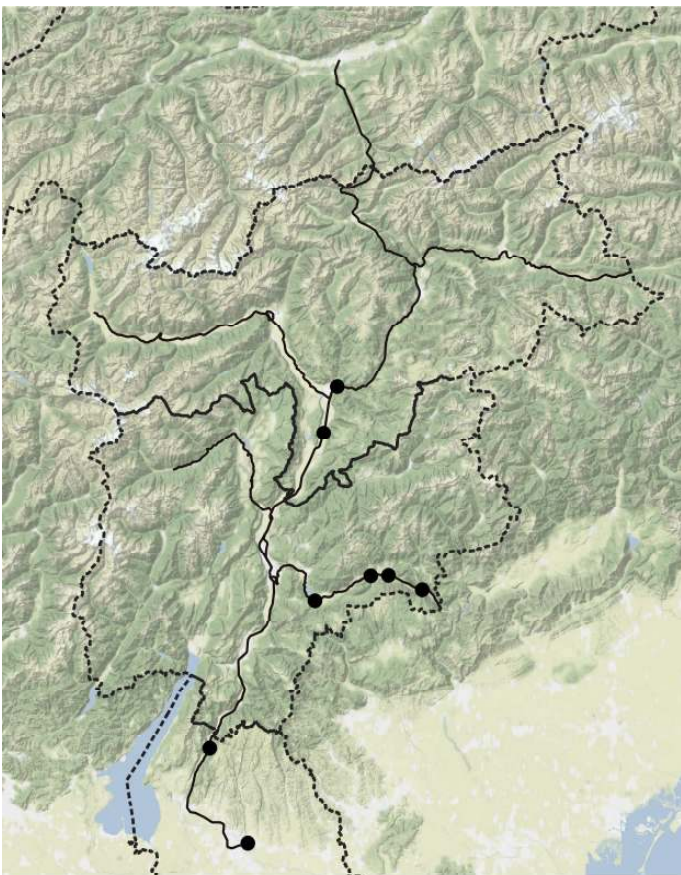

*Juglans regia*

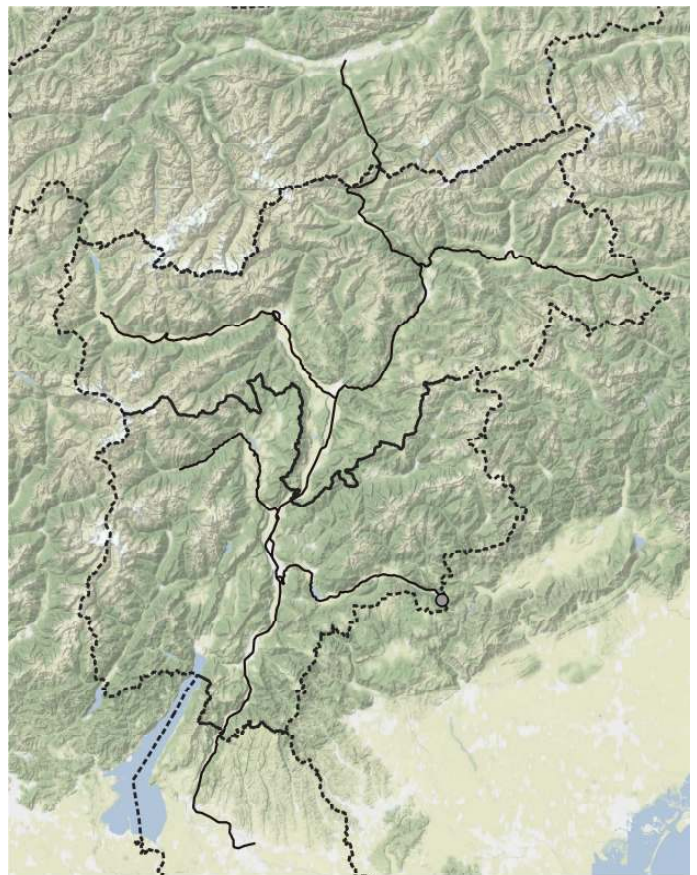

*Juncus bufonius*

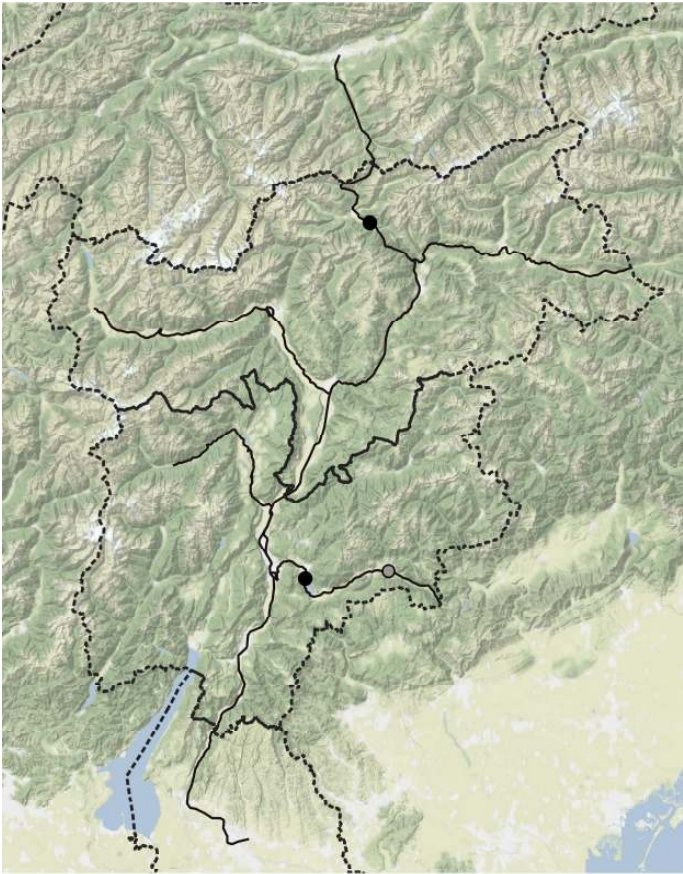

*Juncus compressus*

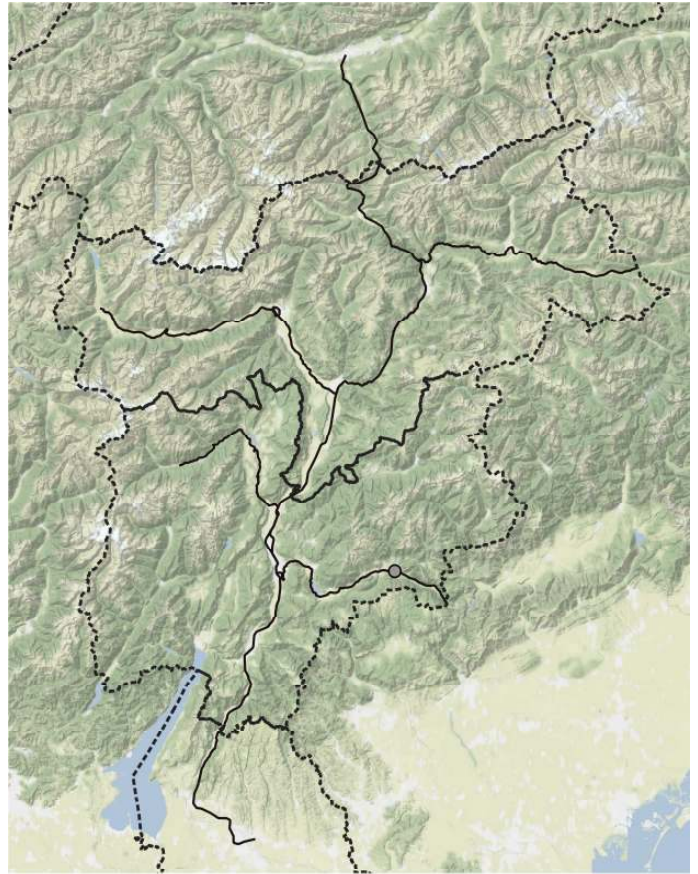

*Juncus effusus* subsp. *effusus*



*Juncus inflexus* subsp. *inflexus*

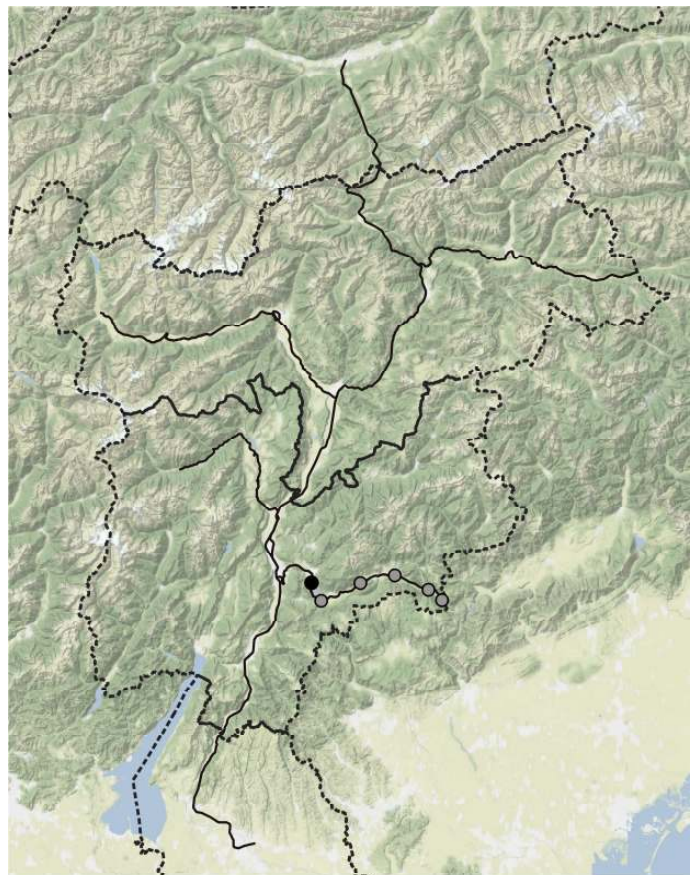

*Juncus tenuis*

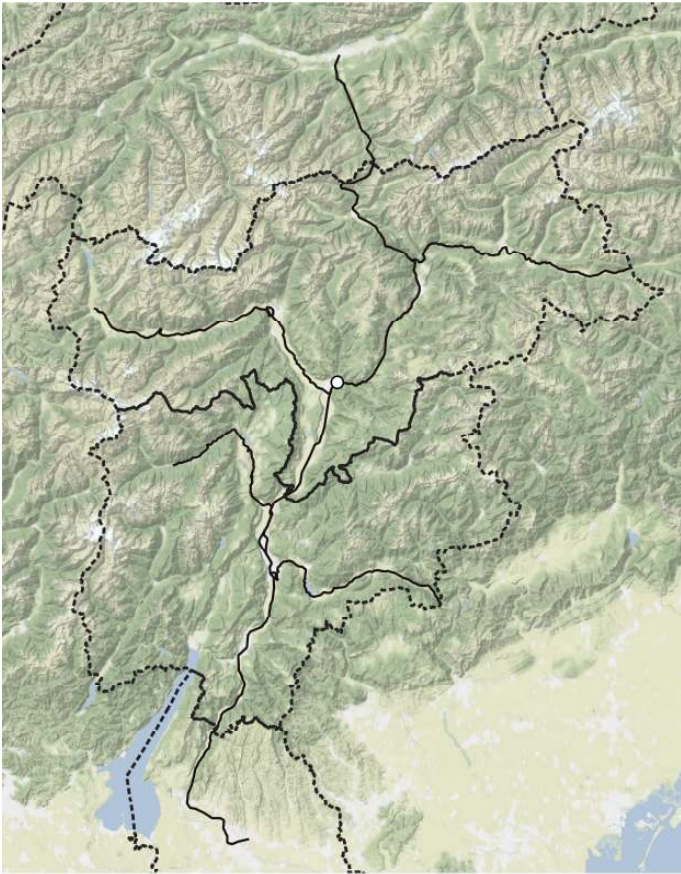

*Juniperus drupacea*

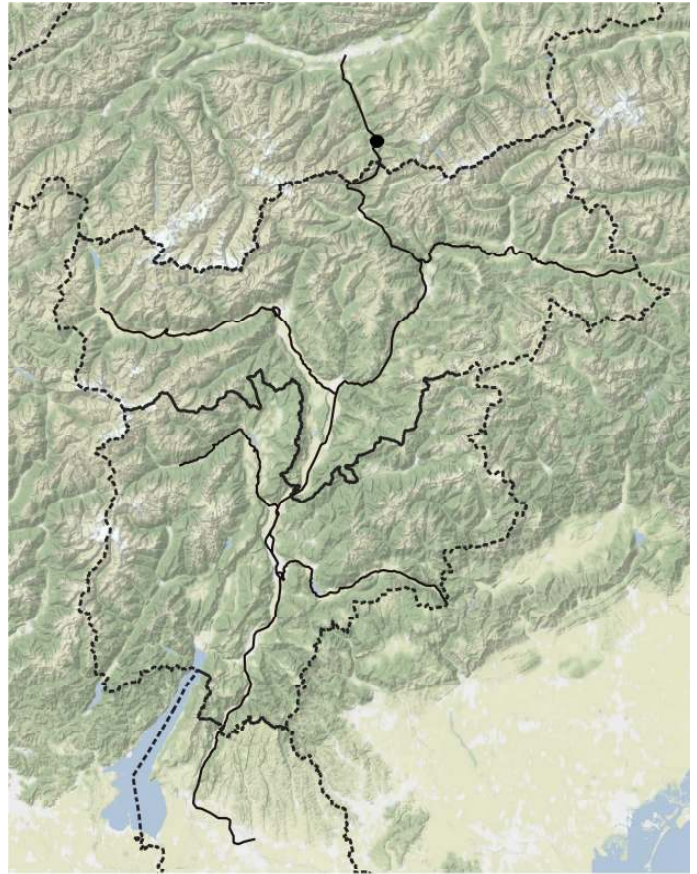

*Kerneria saxatilis* subsp. *saxatilis*



*Kickxia commutata*

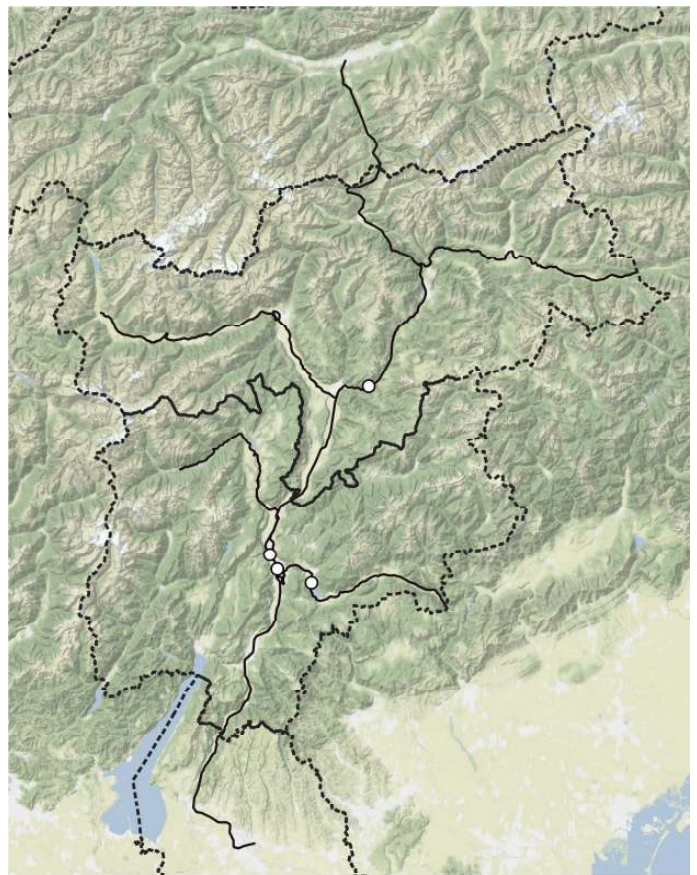

*Kickxia elatine* subsp. *elatine*

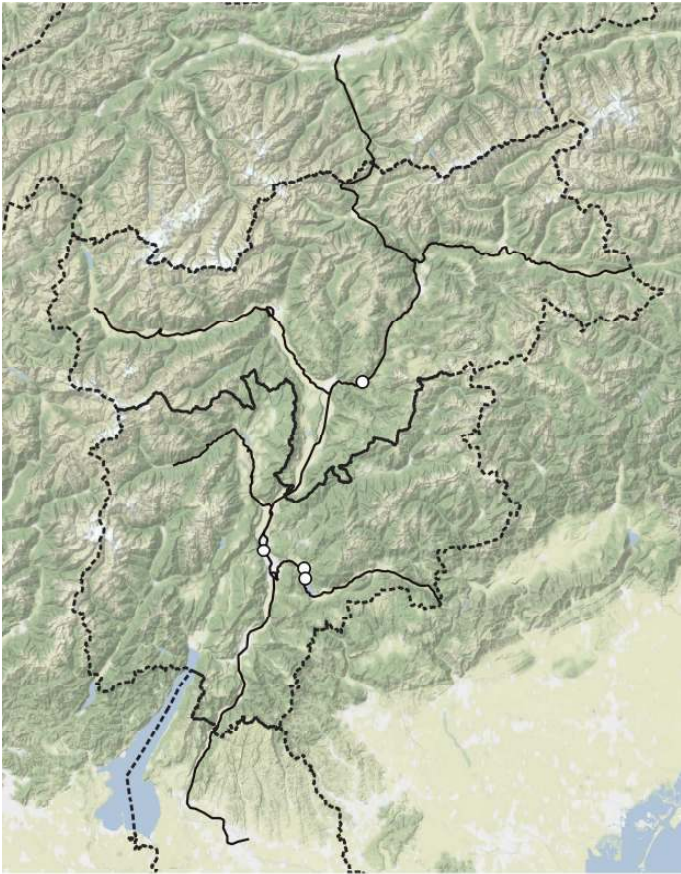

*Kickxia spuria subsp. spuria*

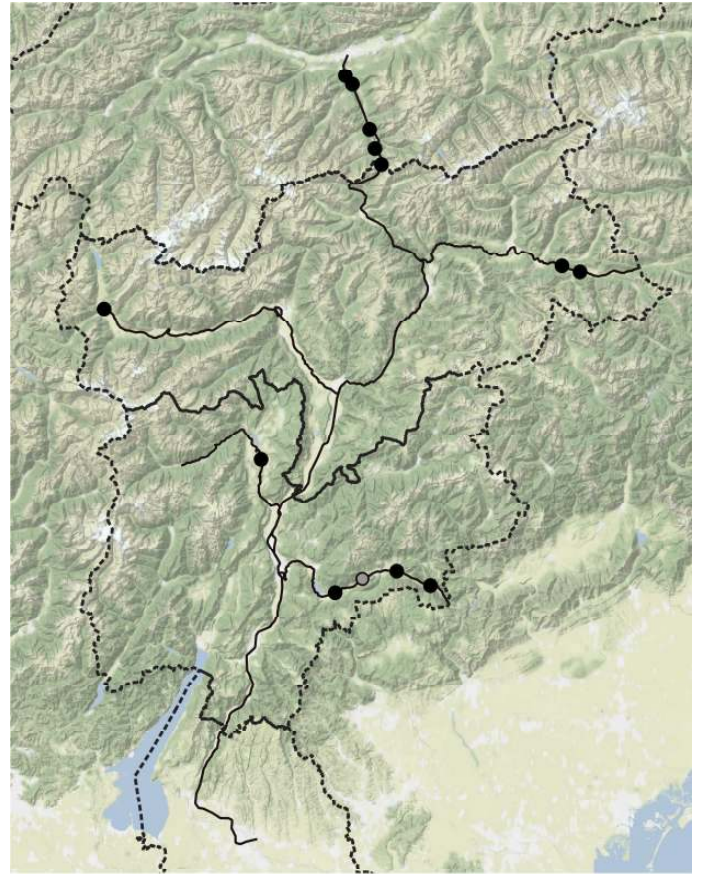

*Knautia arvensis*



*Knautia drymeja*

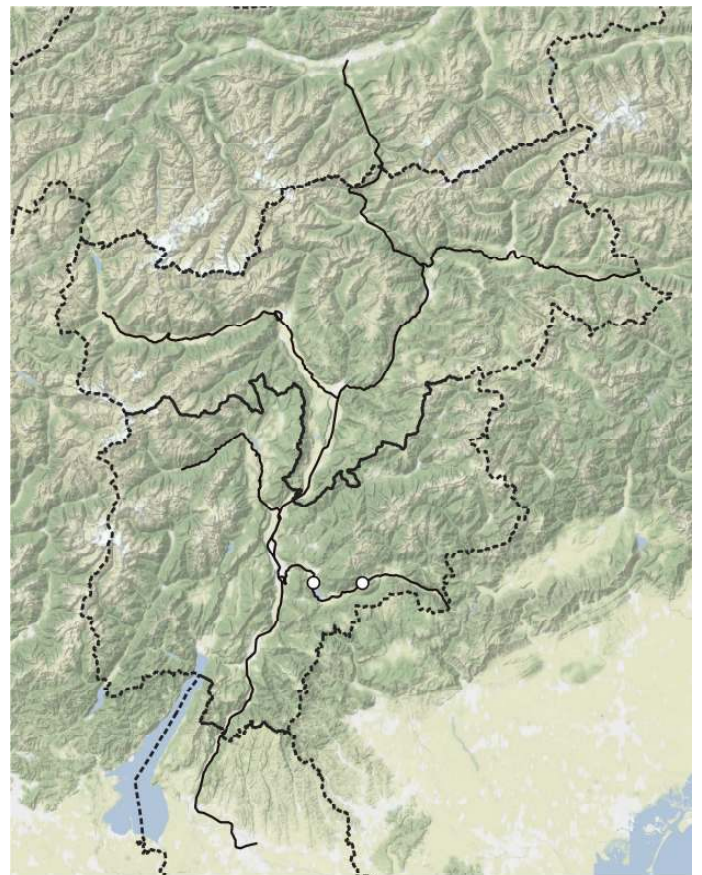

*Knautia integrifolia subsp. integrifolia*

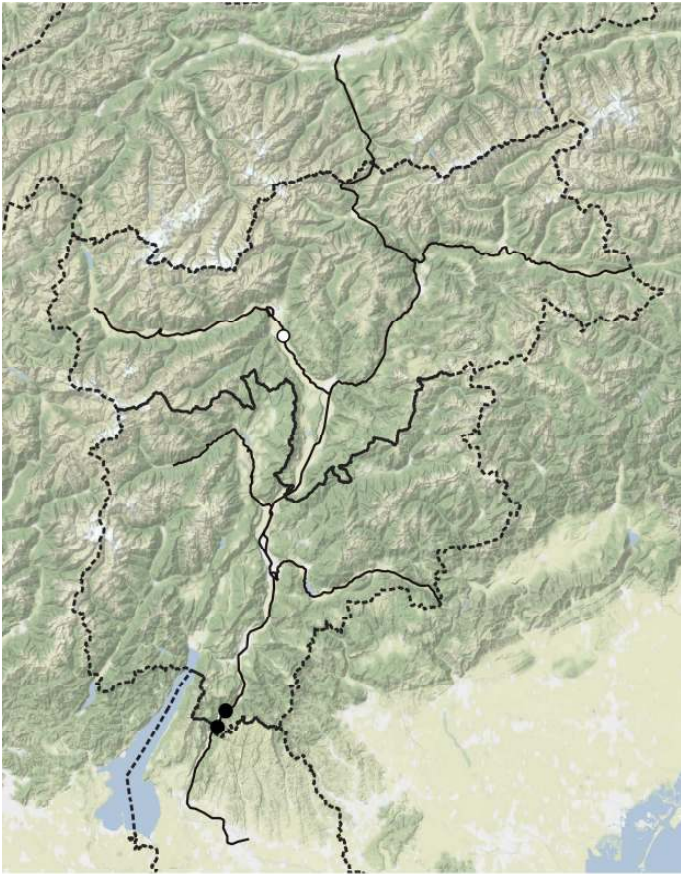

*Koeleria macrantha* subsp. *macrantha*

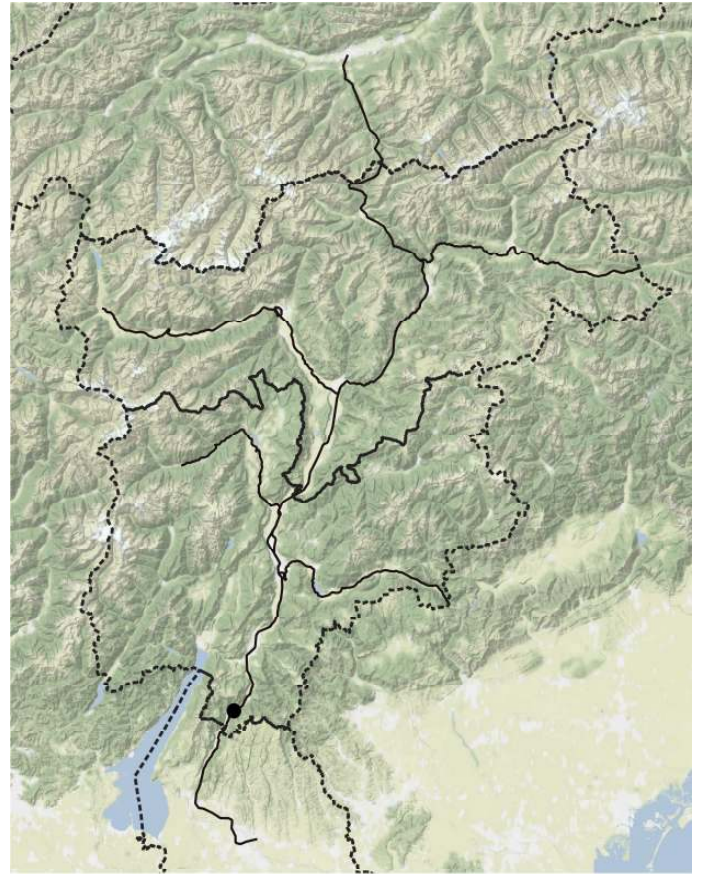

*Koeleria pyramidata*

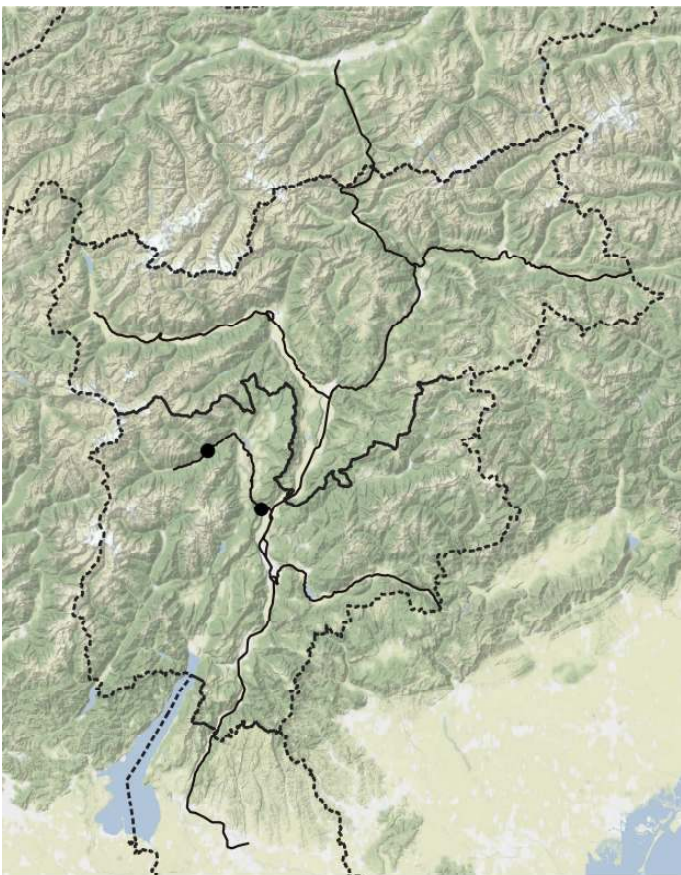

*Laburnum anagyroides*

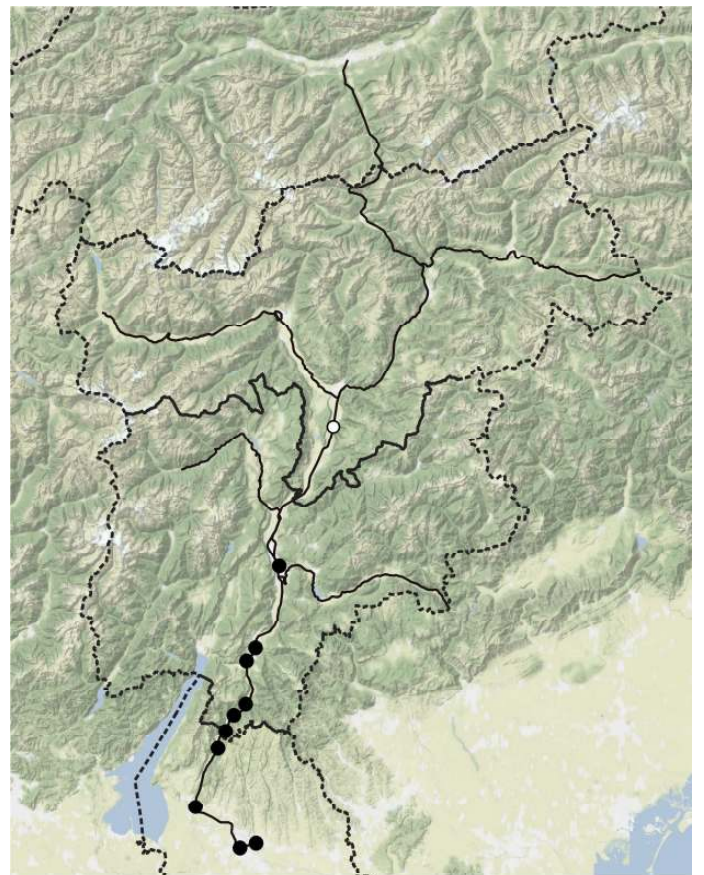

*Lactuca saligna*

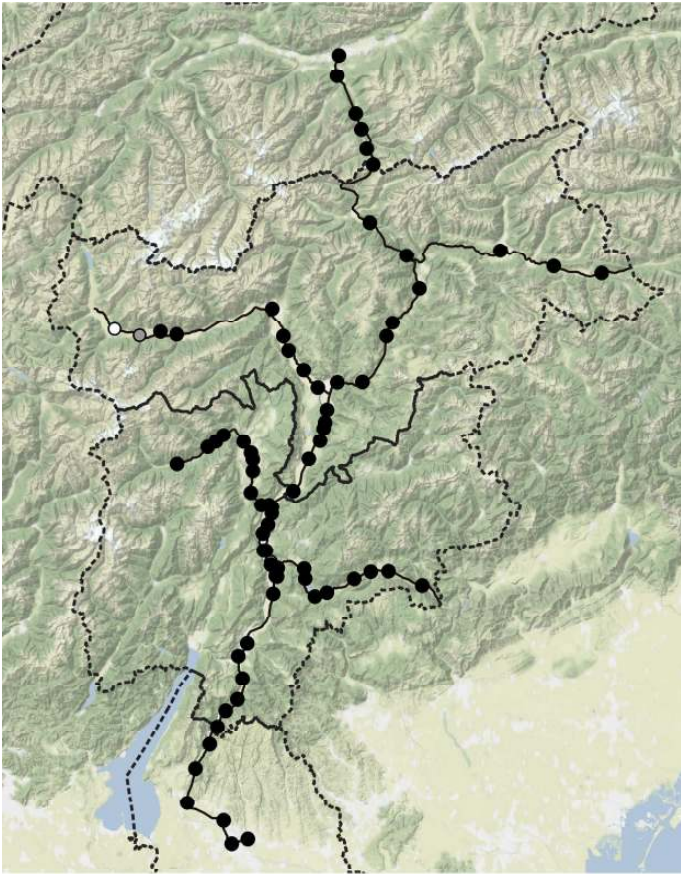

*Lactuca sativa* subsp. *serriola*

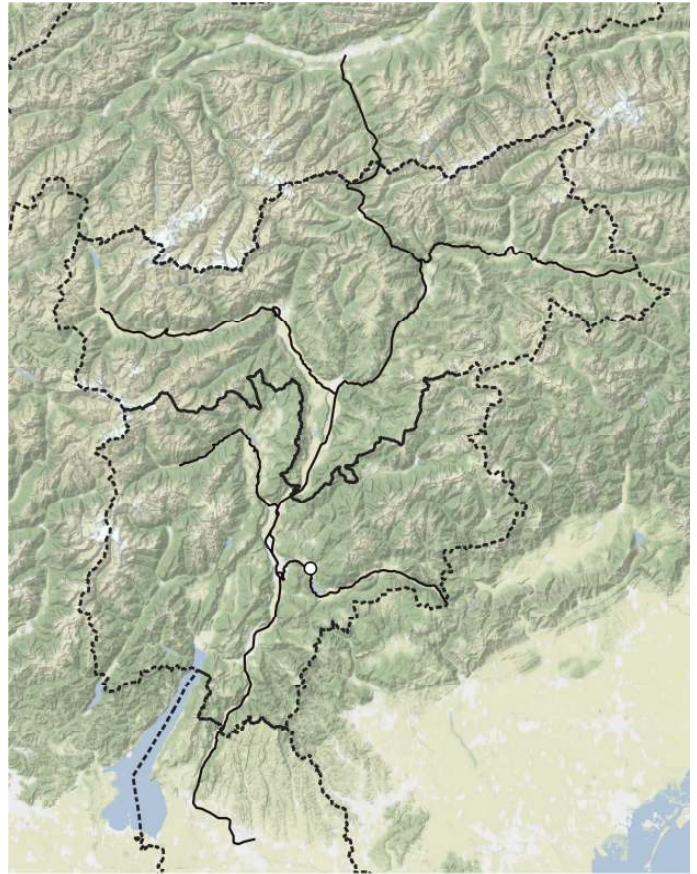

*Lactuca sativa*



*Lactuca virosa*

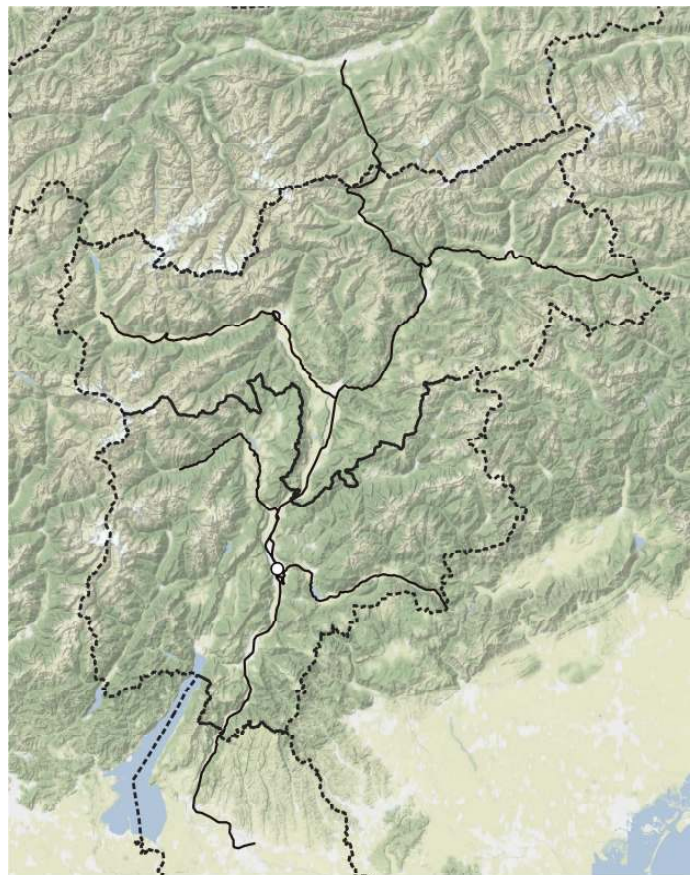

*Lagenaria siceraria*

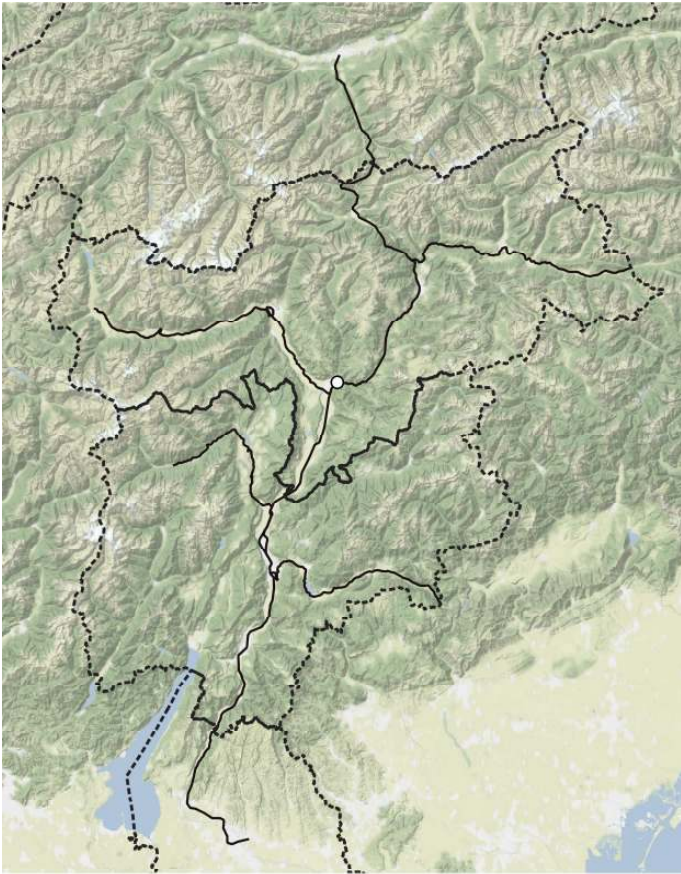

*Lagerstroemia indica*

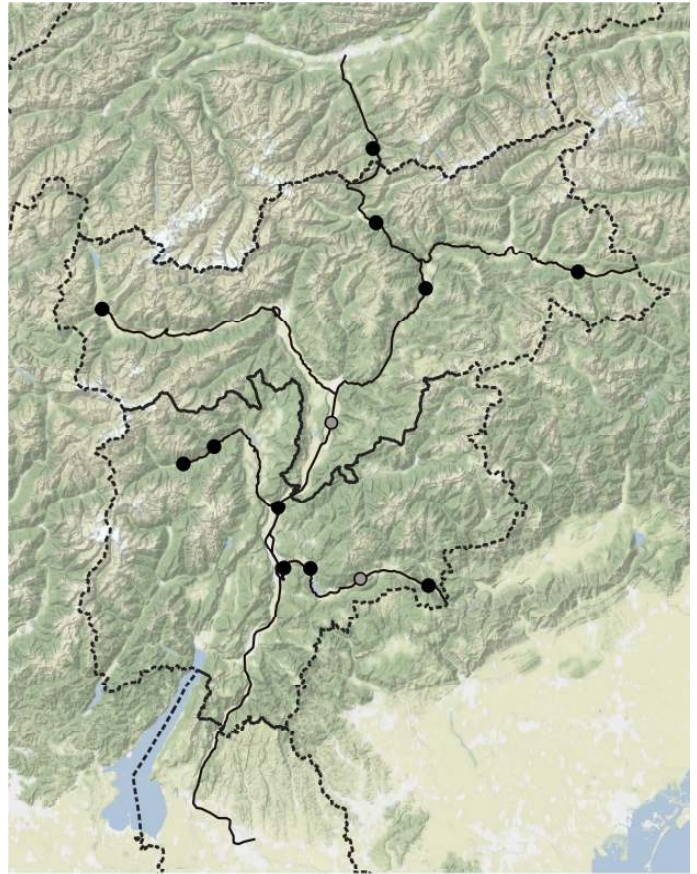

*Lamium album subsp. album*

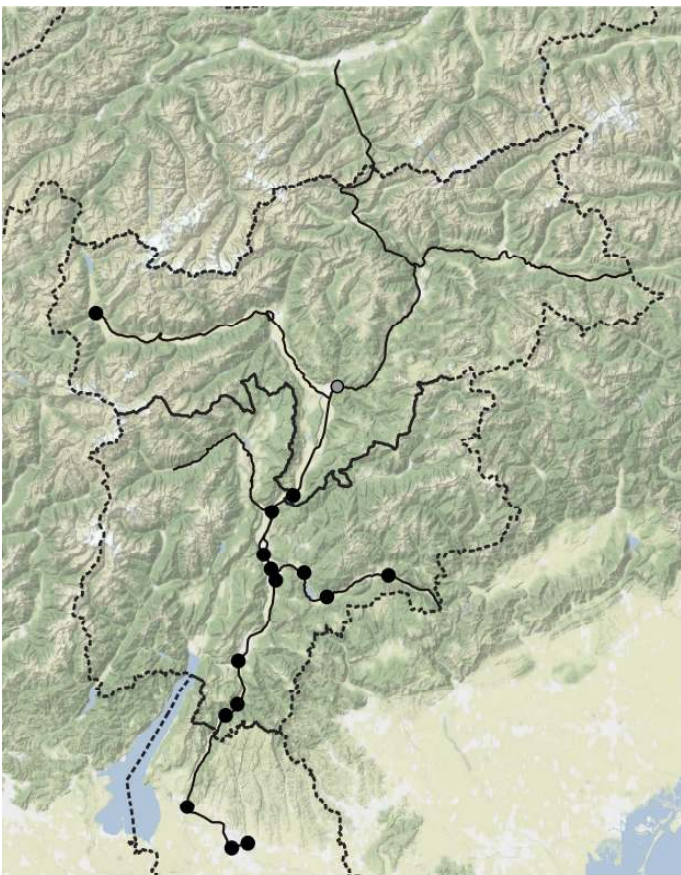

*Lamium amplexicaule*

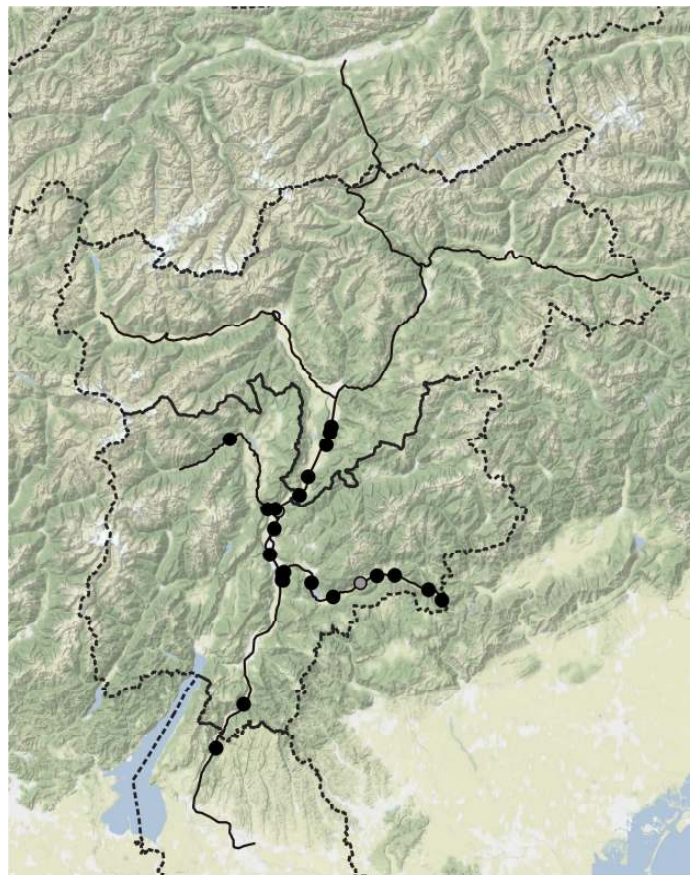

*Lamium purpureum*



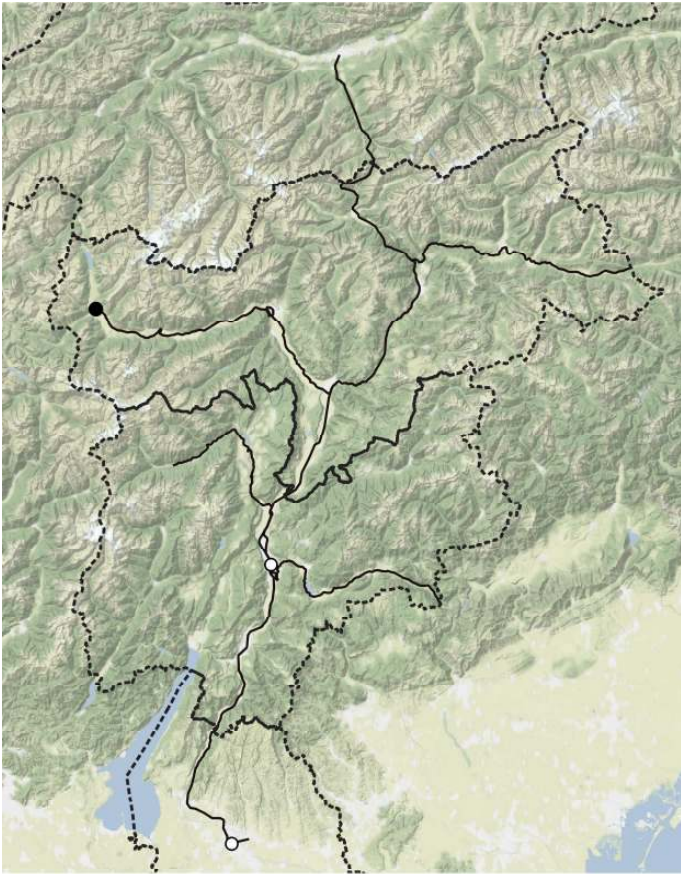

*Lappula squarrosa*

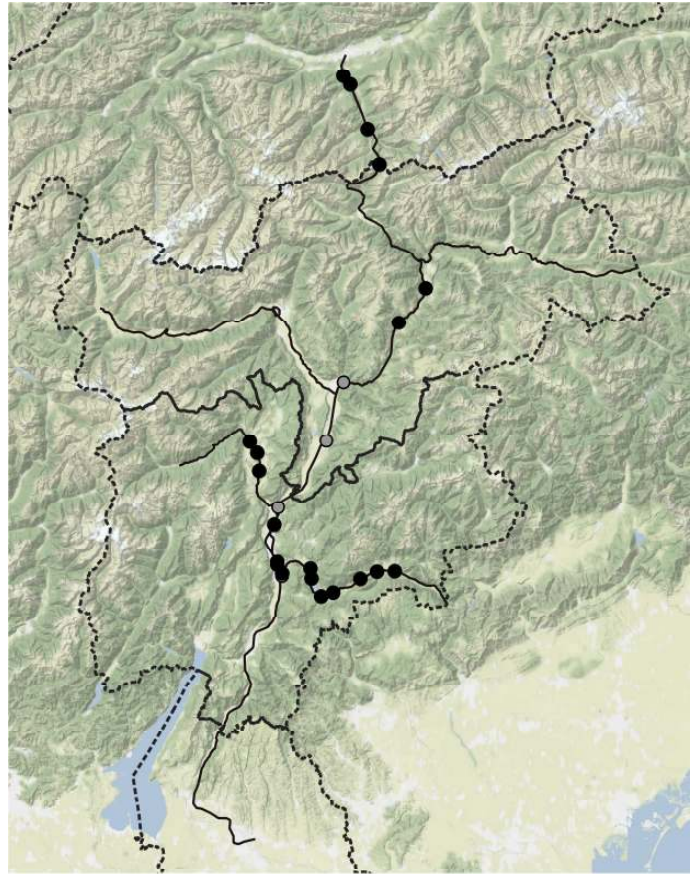

*Lapsana communis subsp. communis*

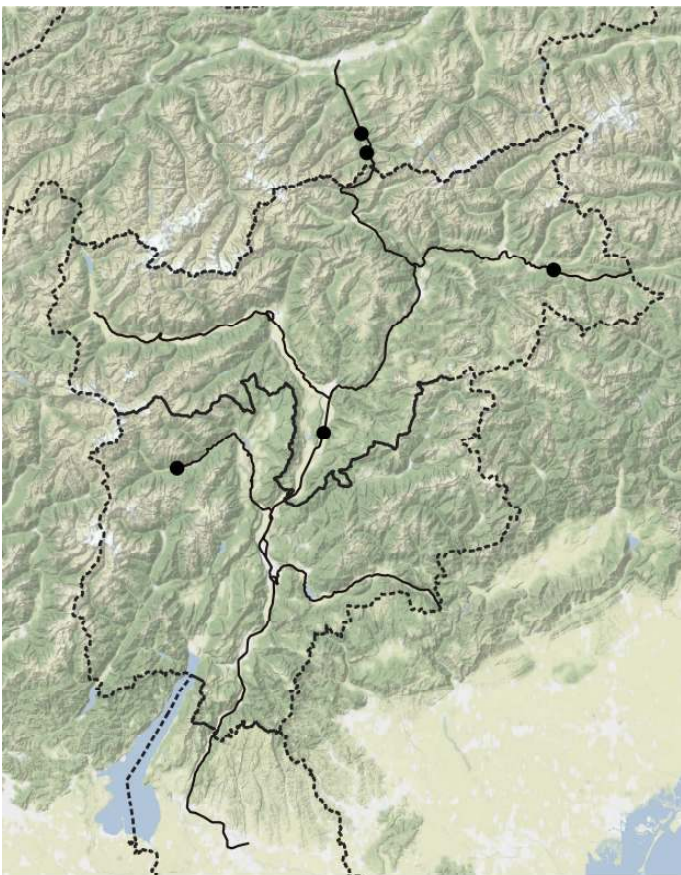

*Larix decidua*

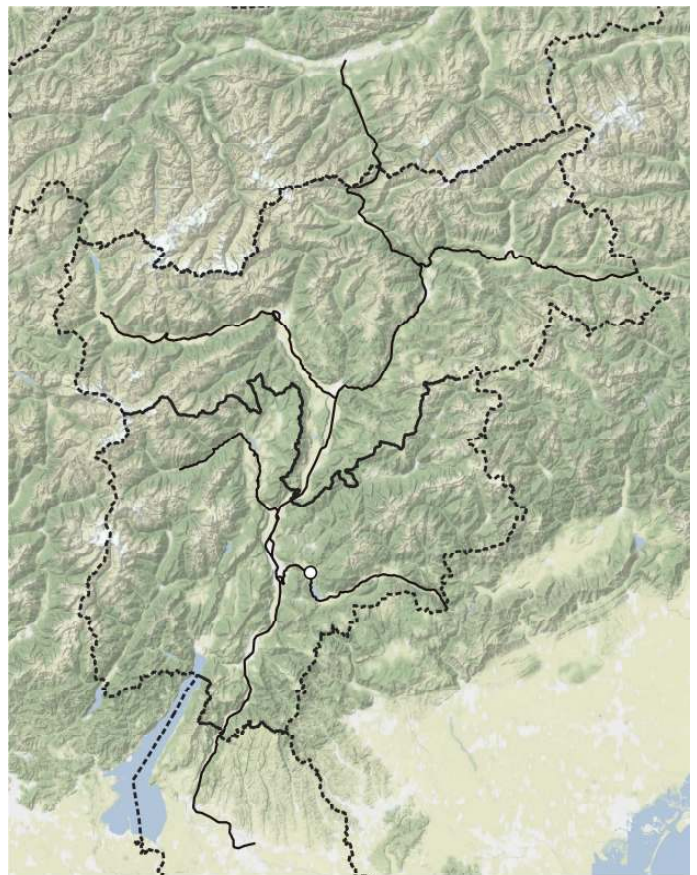

*Lathyrus aphaca subsp. aphaca*



*Lathyrus cicera*

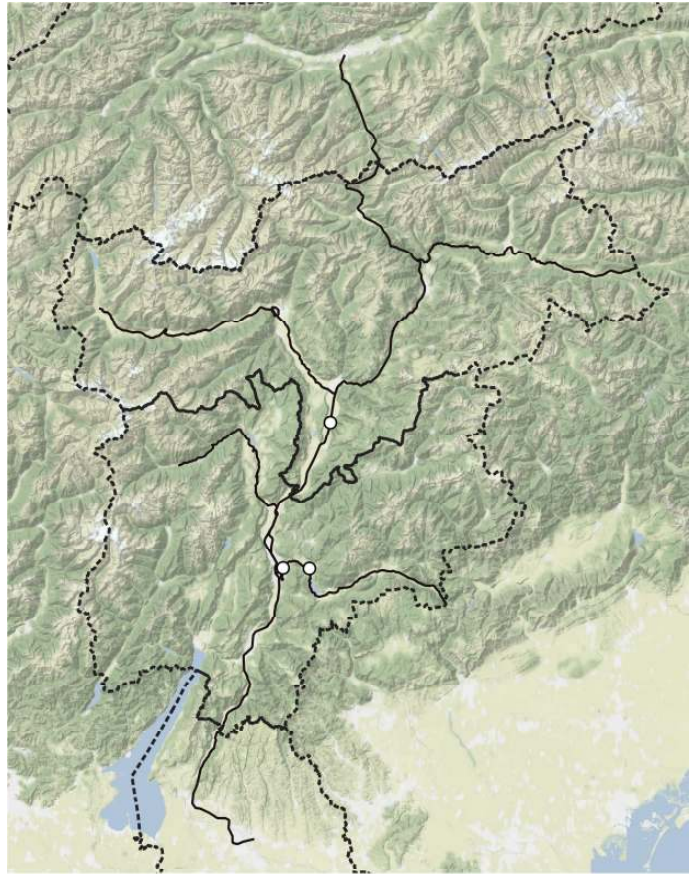

*Lathyrus hirsutus*



*Lathyrus inconspicuus*

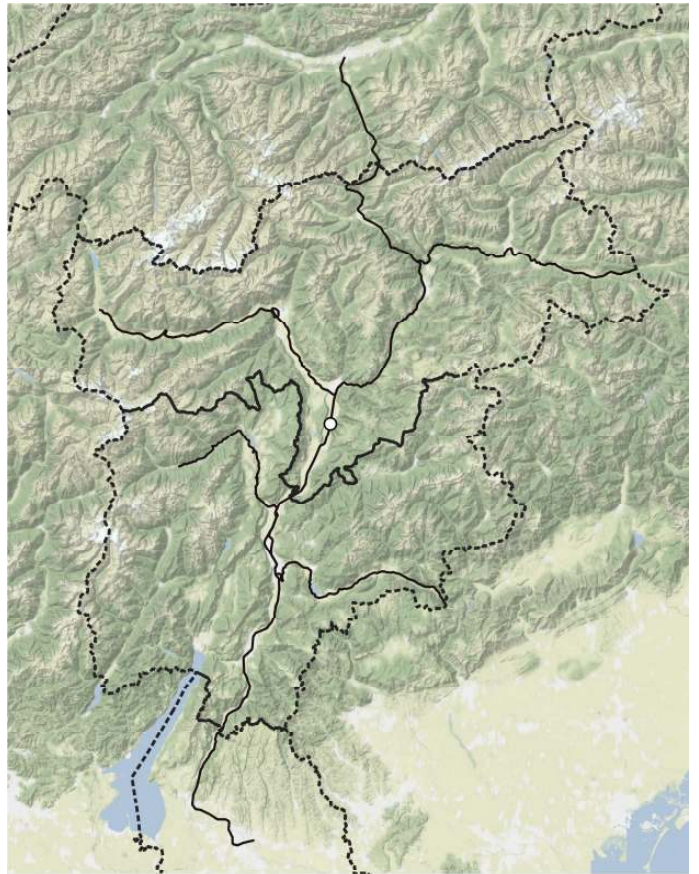

*Lathyrus nissolia*

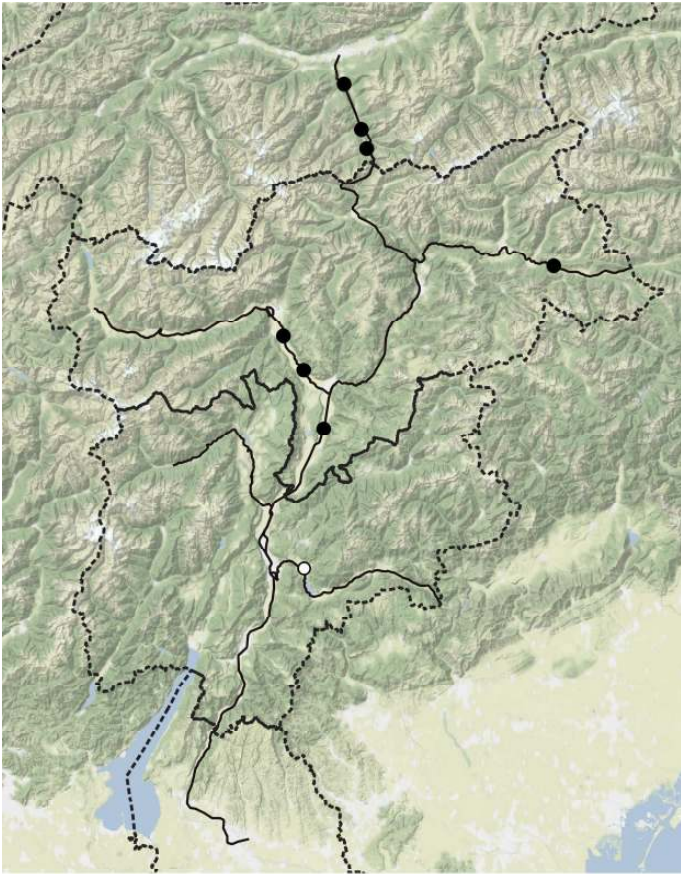

*Lathyrus pratensis*

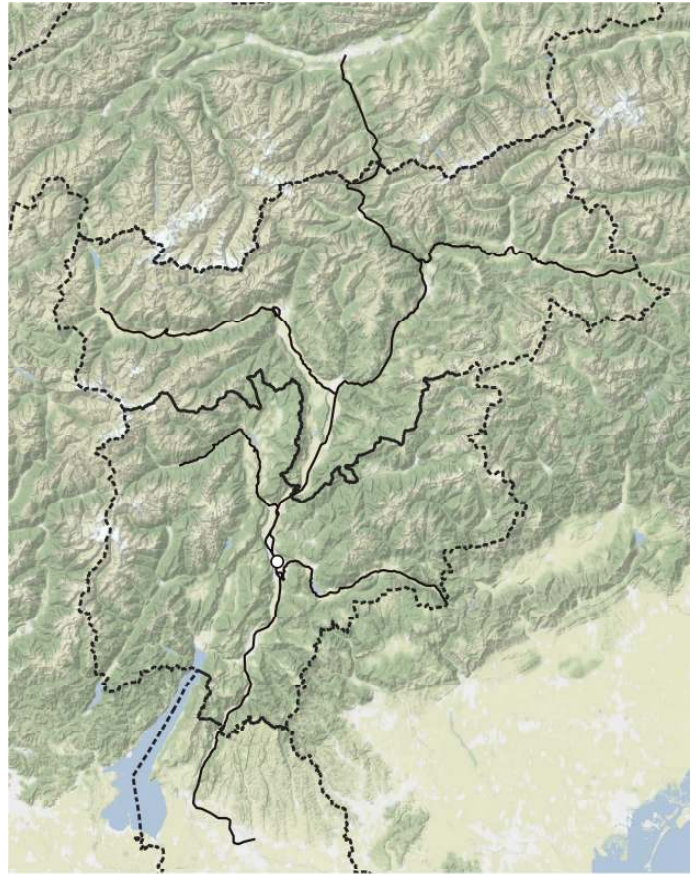

*Lathyrus sativus*

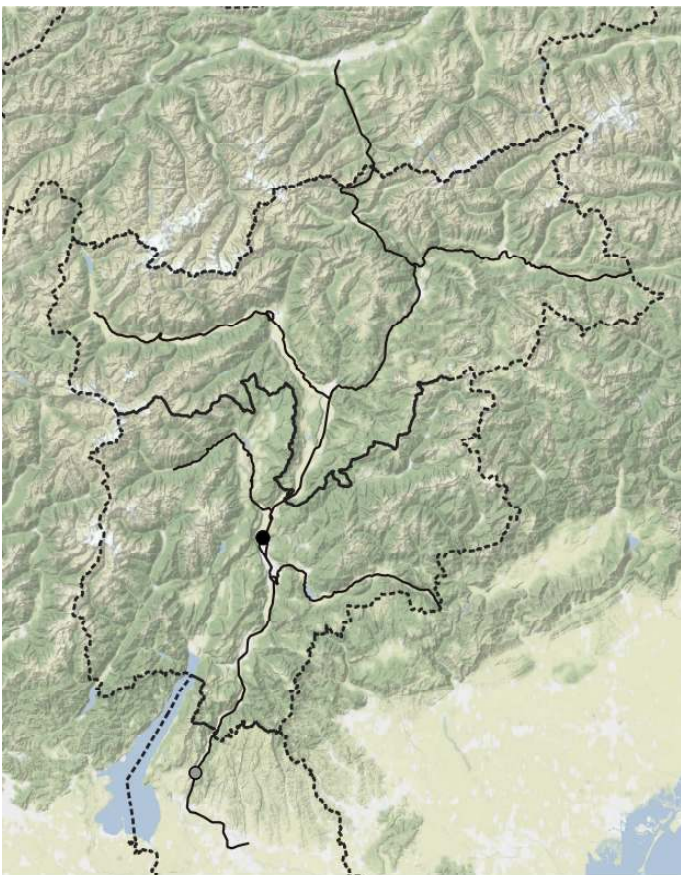

*Lathyrus sphaericus*

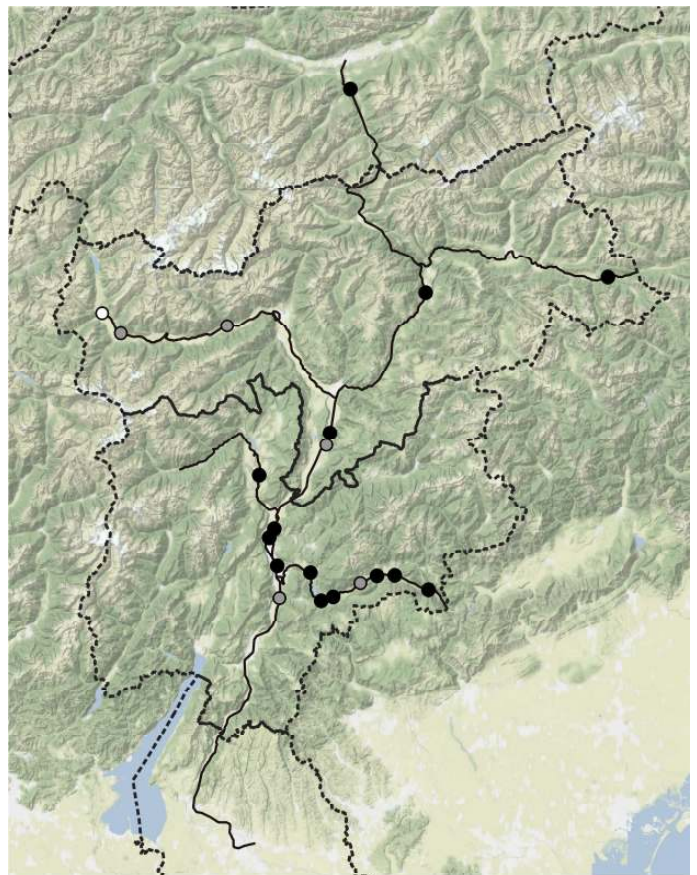

*Lathyrus sylvestris* subsp. *sylvestris*

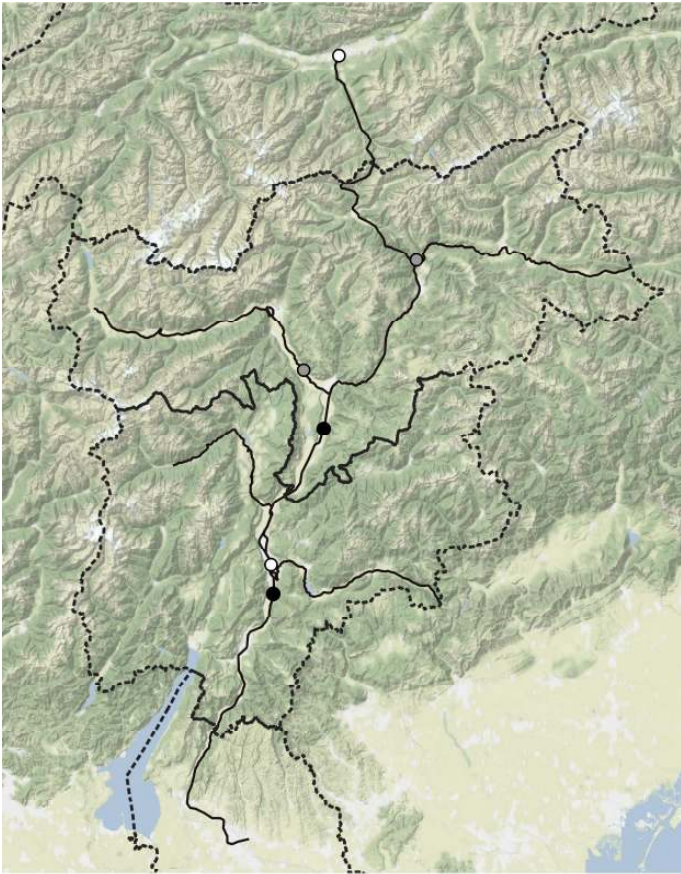

*Lathyrus tuberosus*

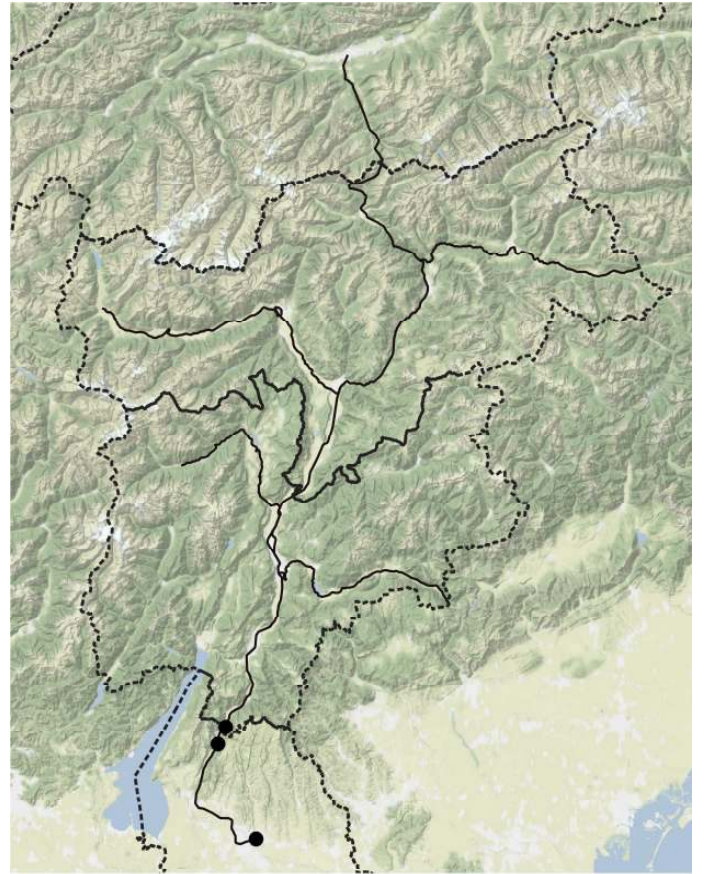

*Laurus nobilis*



*Leersia oryzoides*

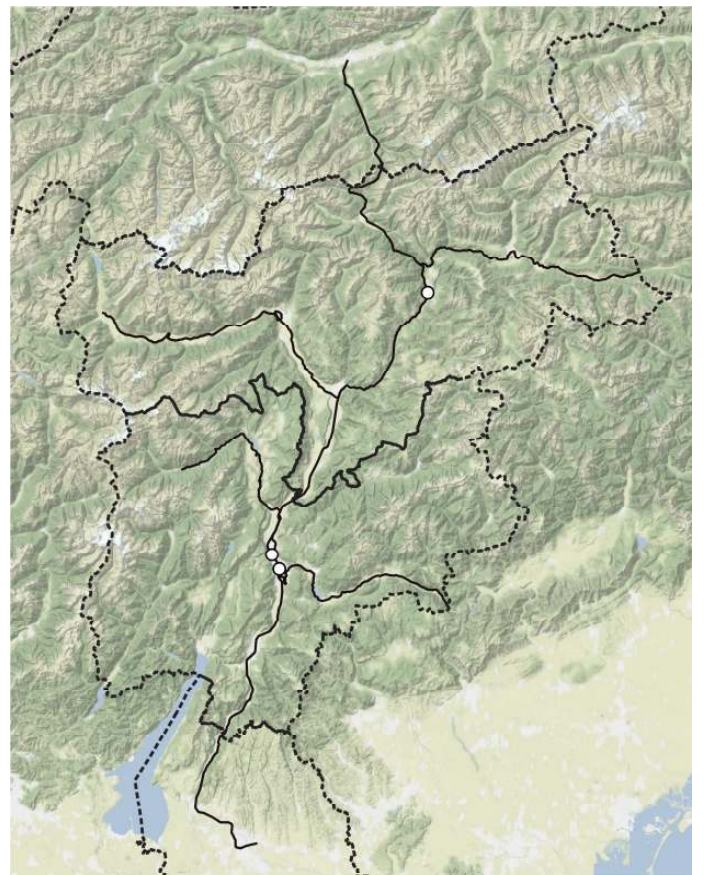

*Legousia speculum-veneris* subsp. *speculum-veneris*

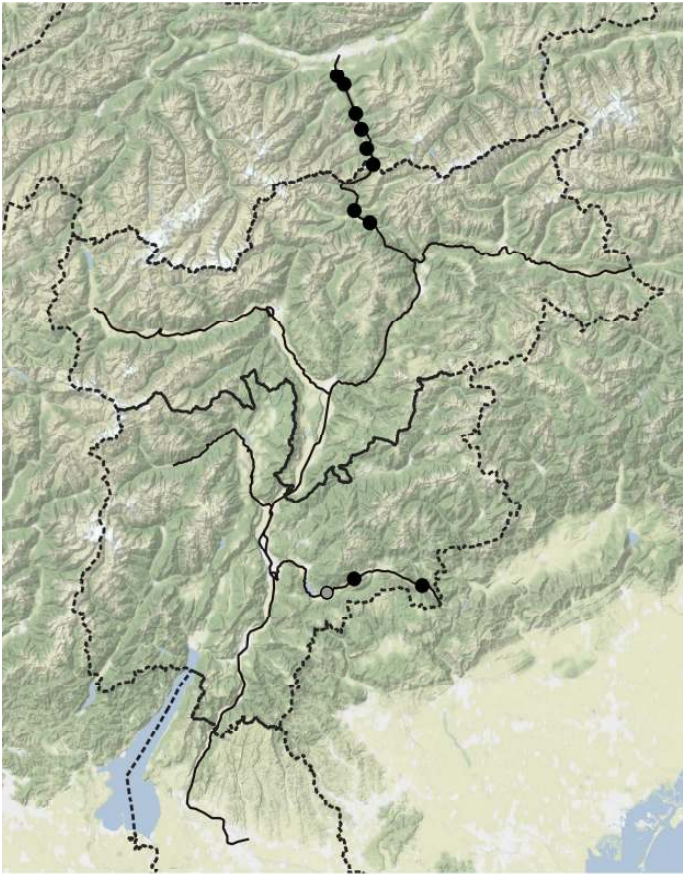

*Leontodon hispidus*

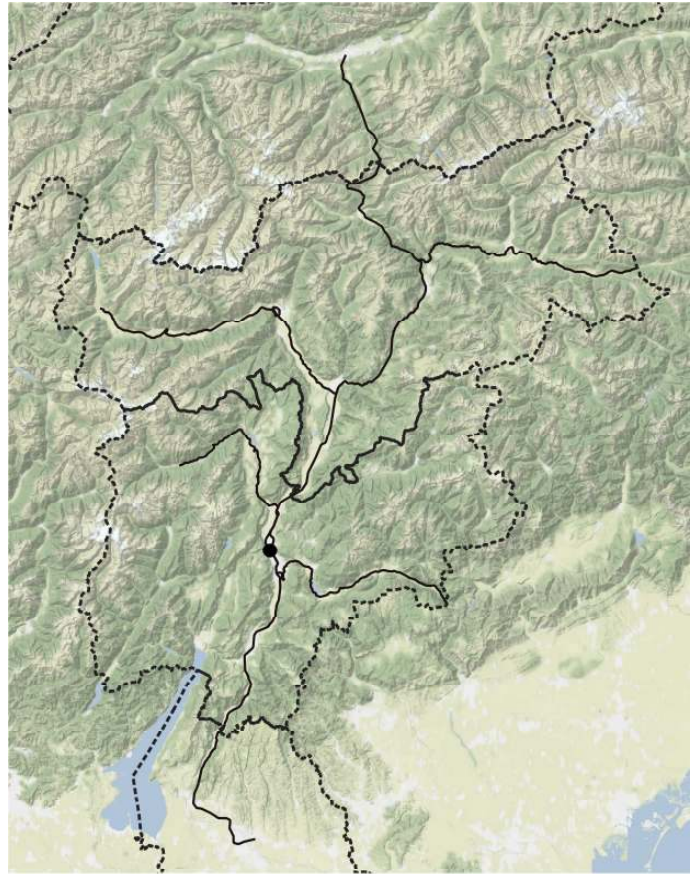

*Leontodon incanus*

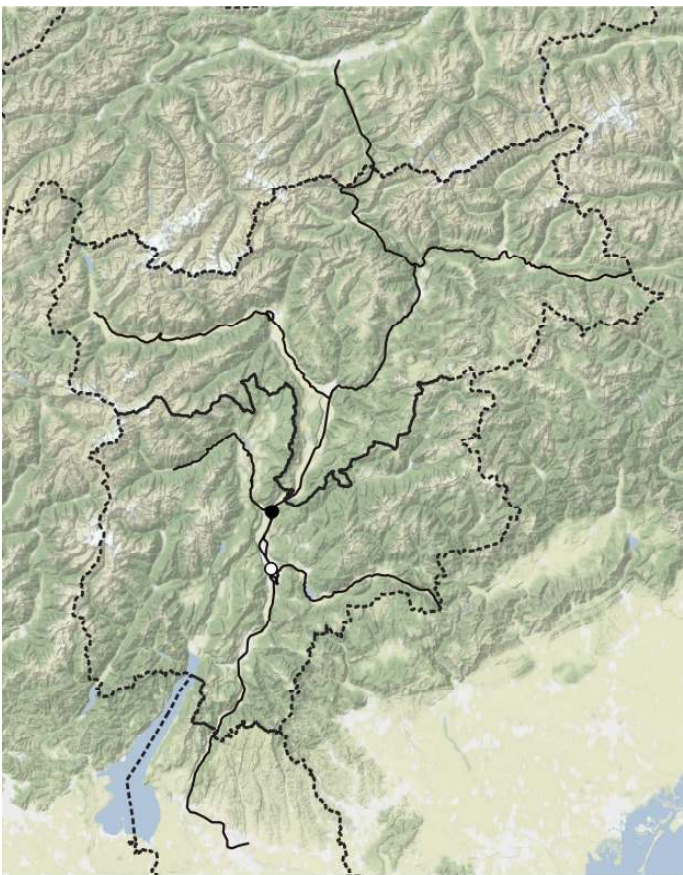

*Leontodon saxatilis* subsp. *saxatilis*

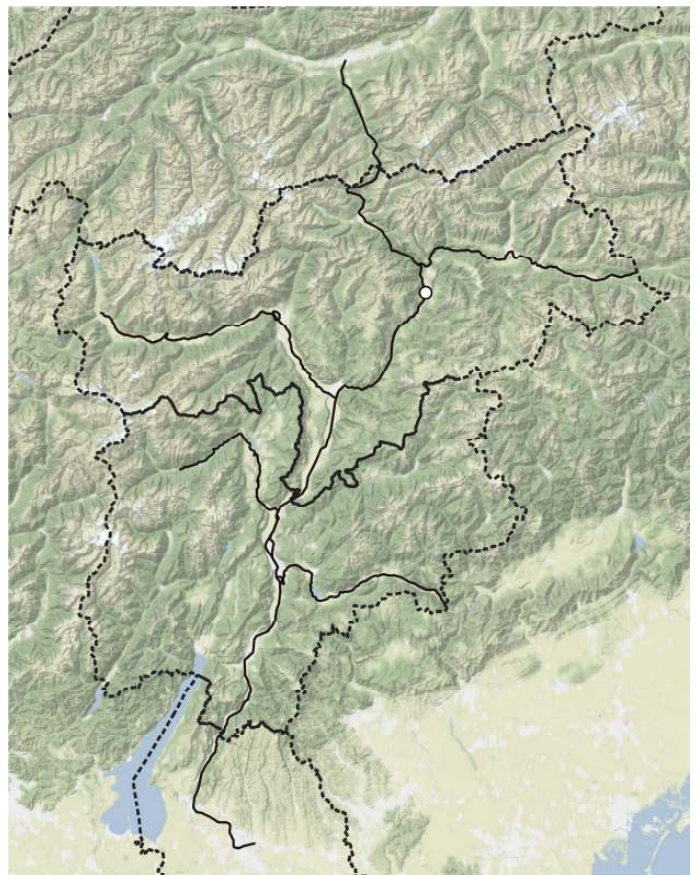

*Leonurus cardiaca*

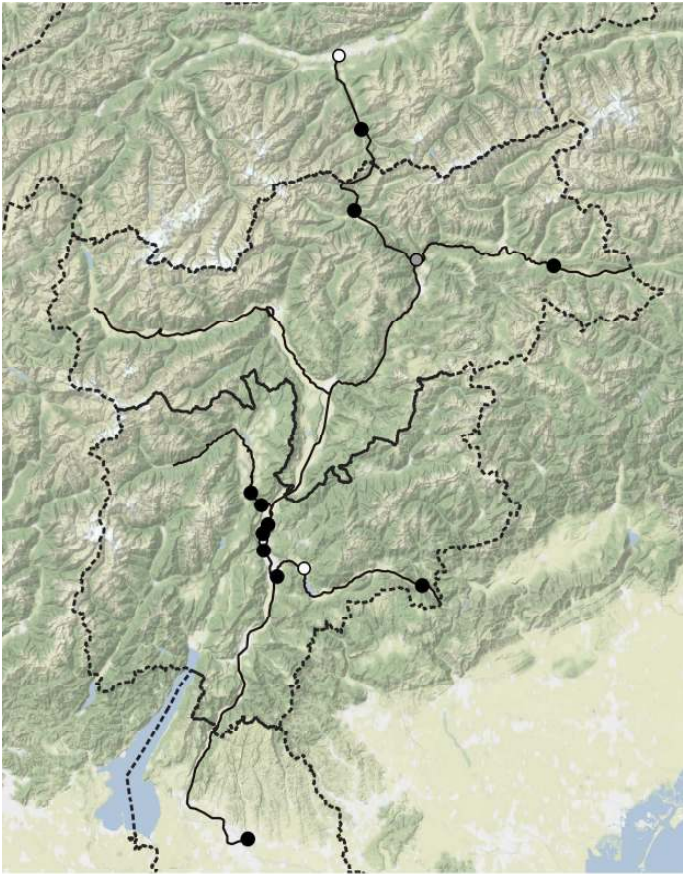

*Lepidium campestre*

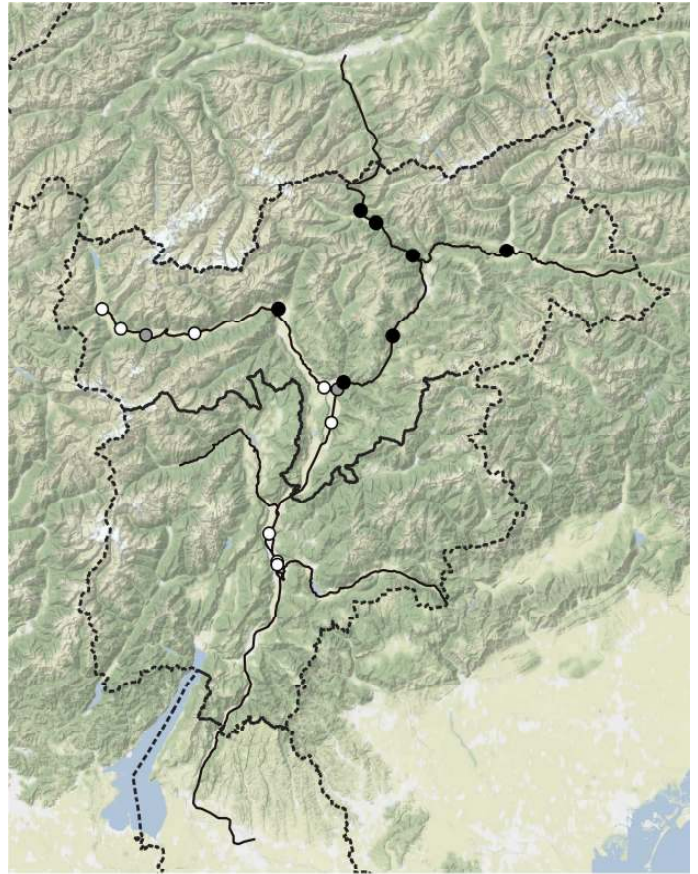

*Lepidium densiflorum*

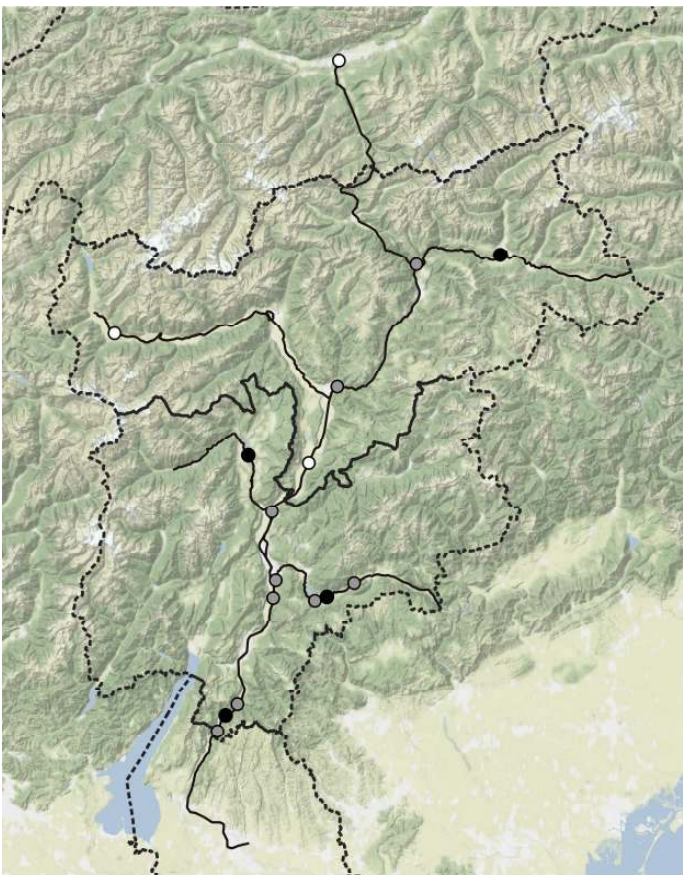

*Lepidium draba* subsp. *draba*

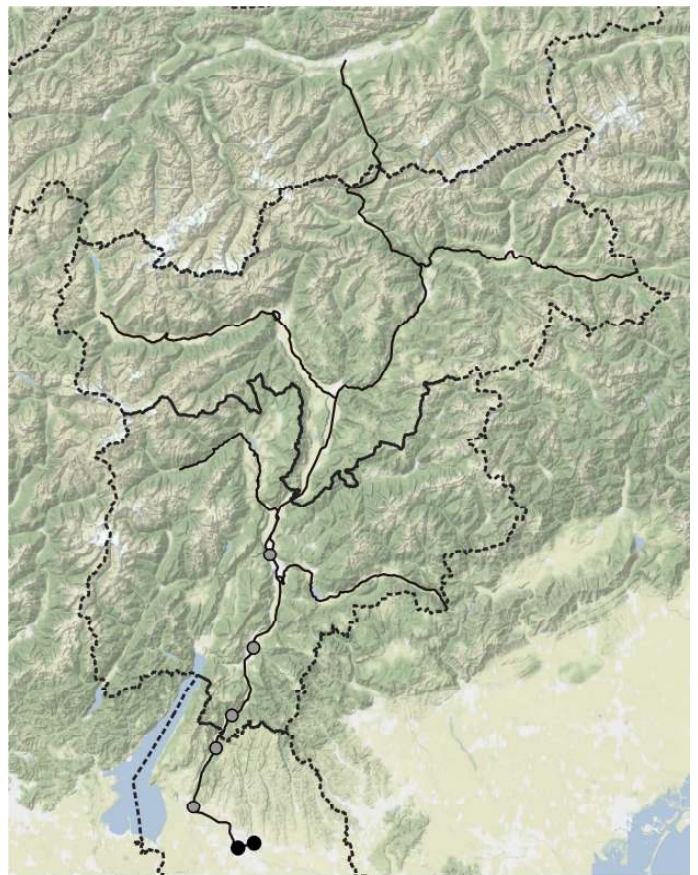

*Lepidium graminifolium* subsp. *graminifolium*

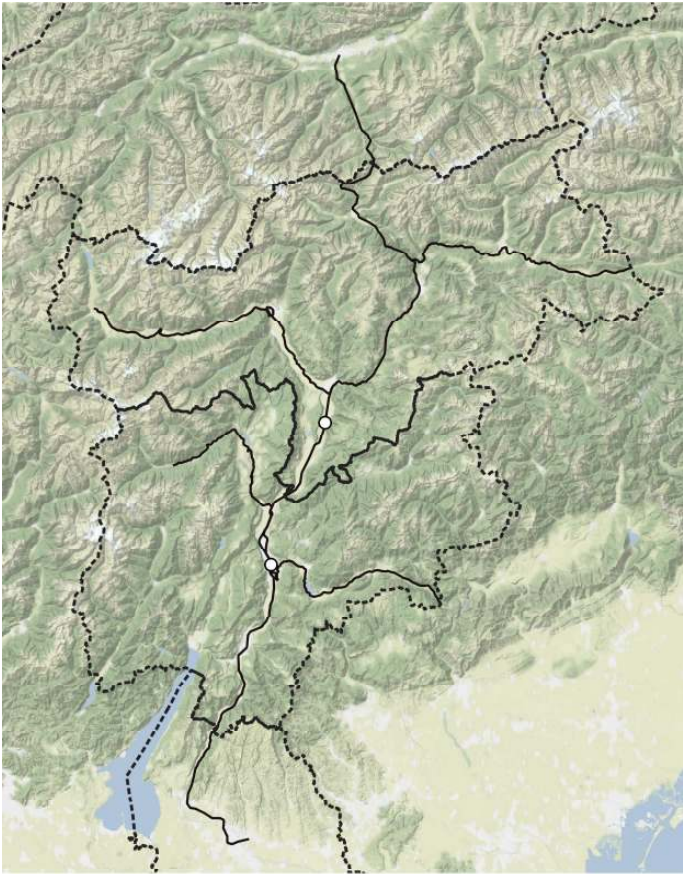

*Lepidium perfoliatum*

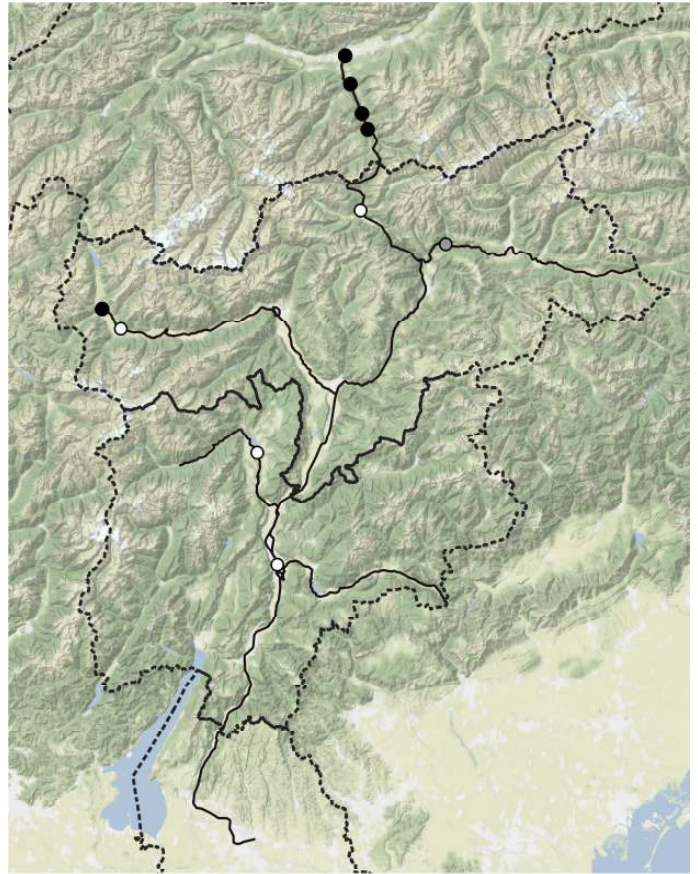

*Lepidium ruderales*

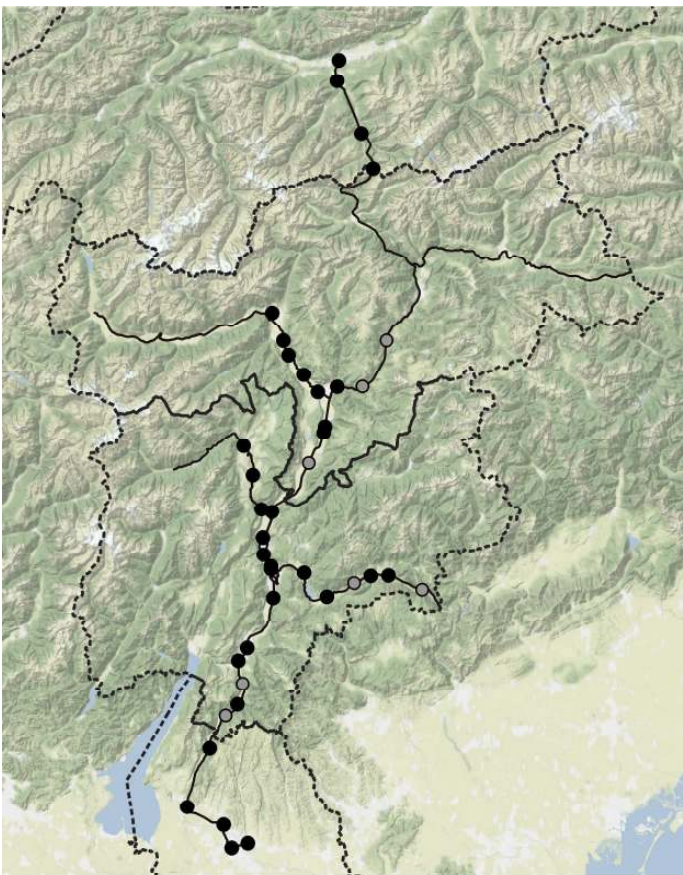

*Lepidium virginicum* subsp. *virginicum*

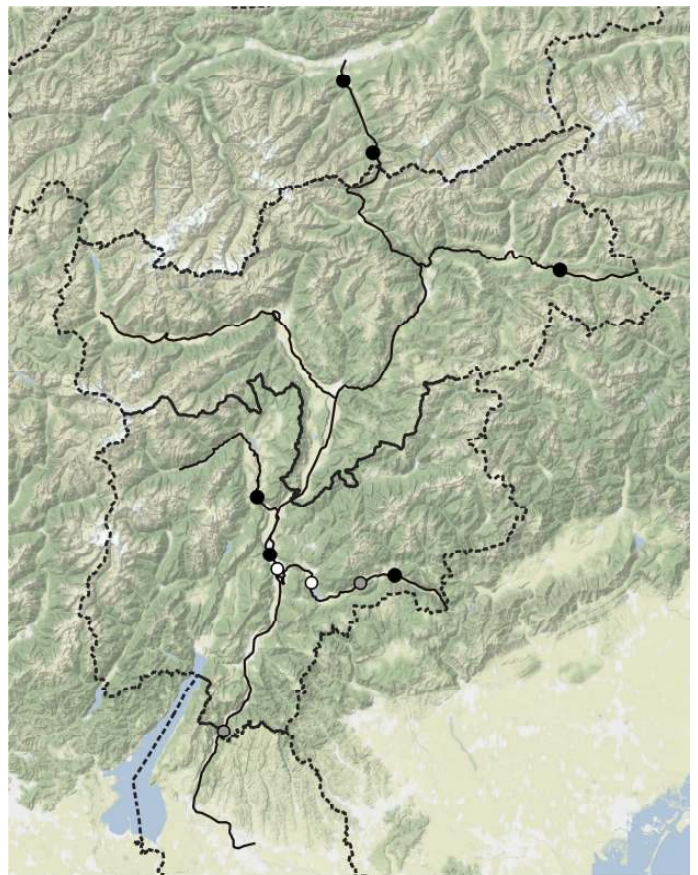

*Leucanthemum ircutianum* subsp. *ircutianum*



*Leucanthemum vulgare* subsp. *vulgare*

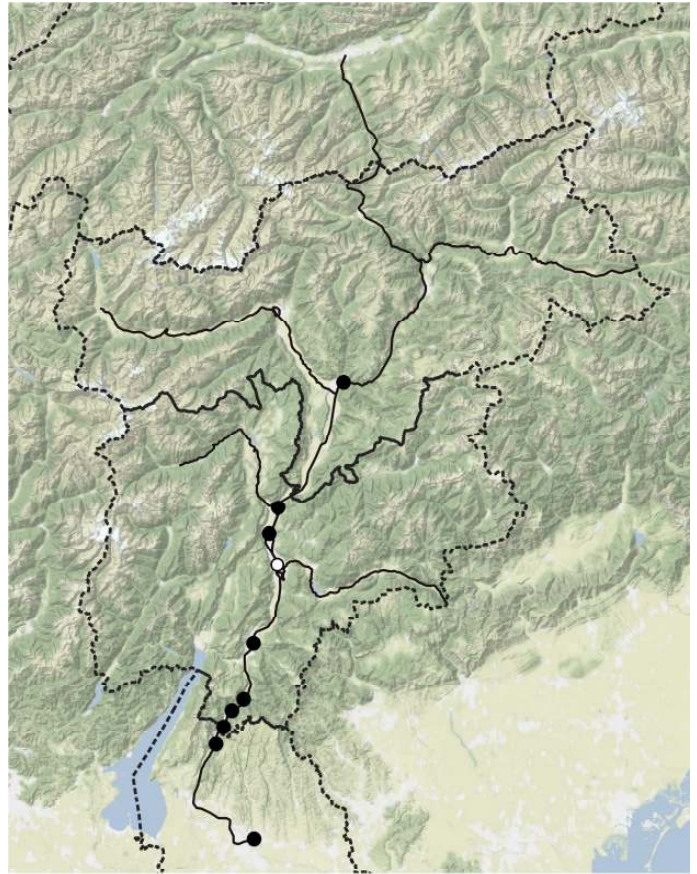

*Ligustrum lucidum*



*Ligustrum sinense*

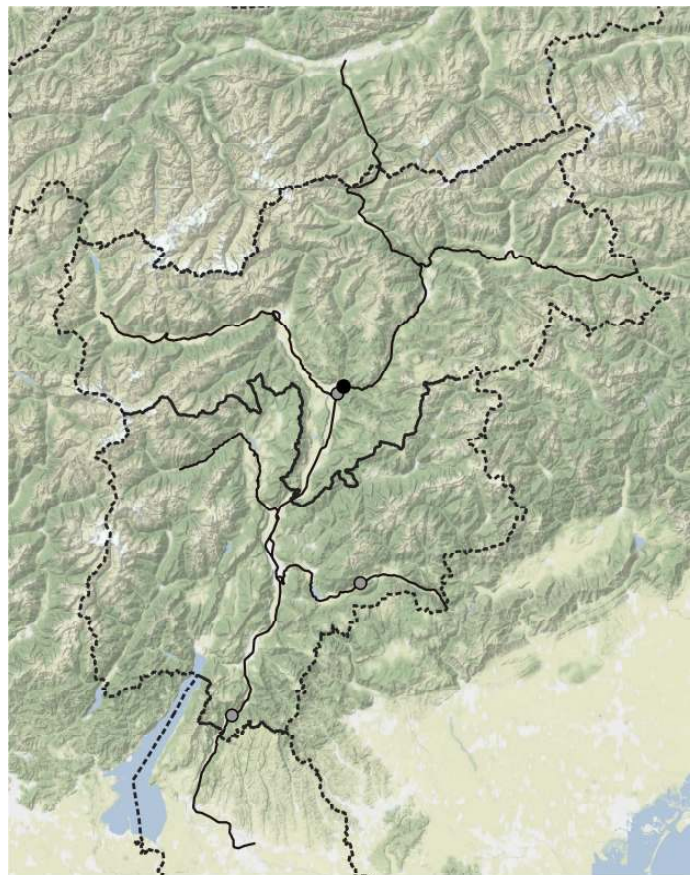

*Ligustrum vulgare*





*Linaria alpina*

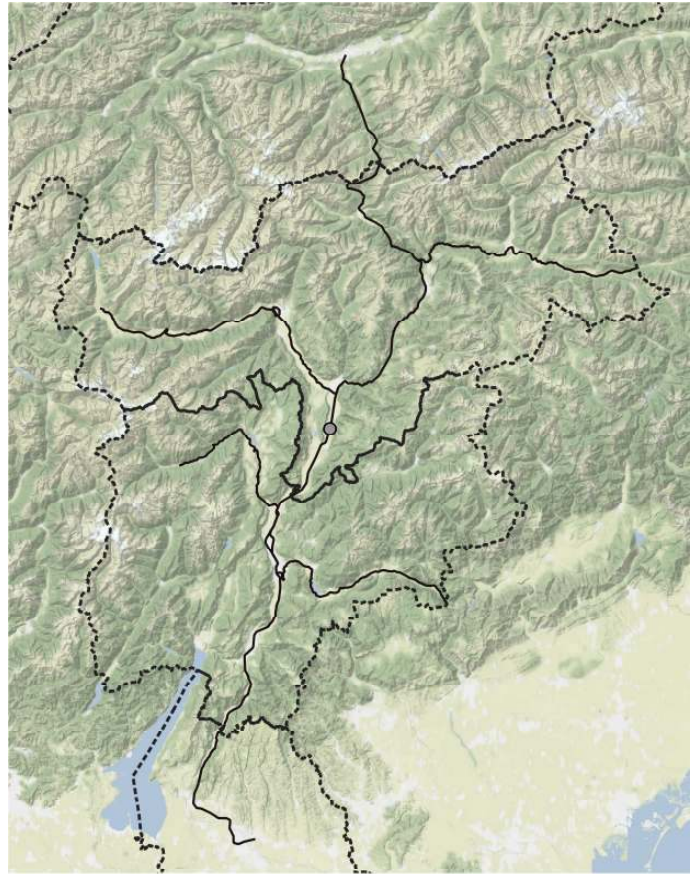

*Linaria angustissima*

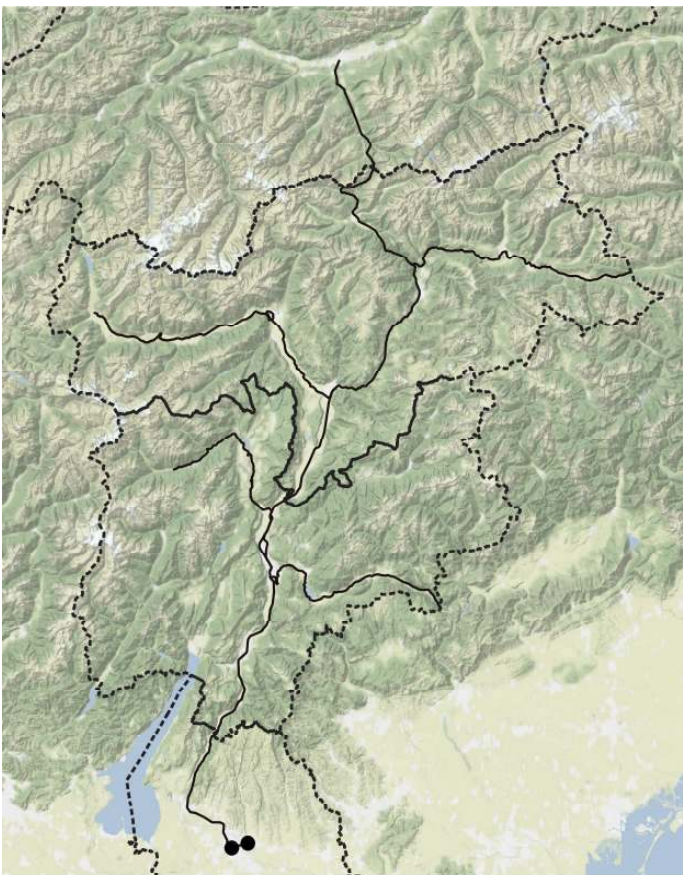

*Linaria simplex*

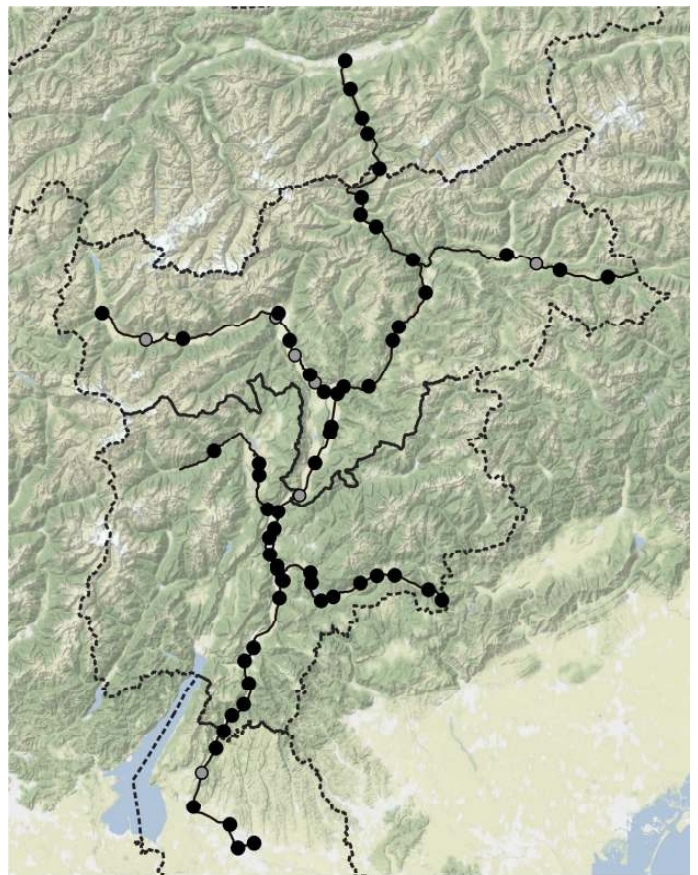

*Linaria vulgaris* subsp. *vulgaris*



*Linum alpinum*

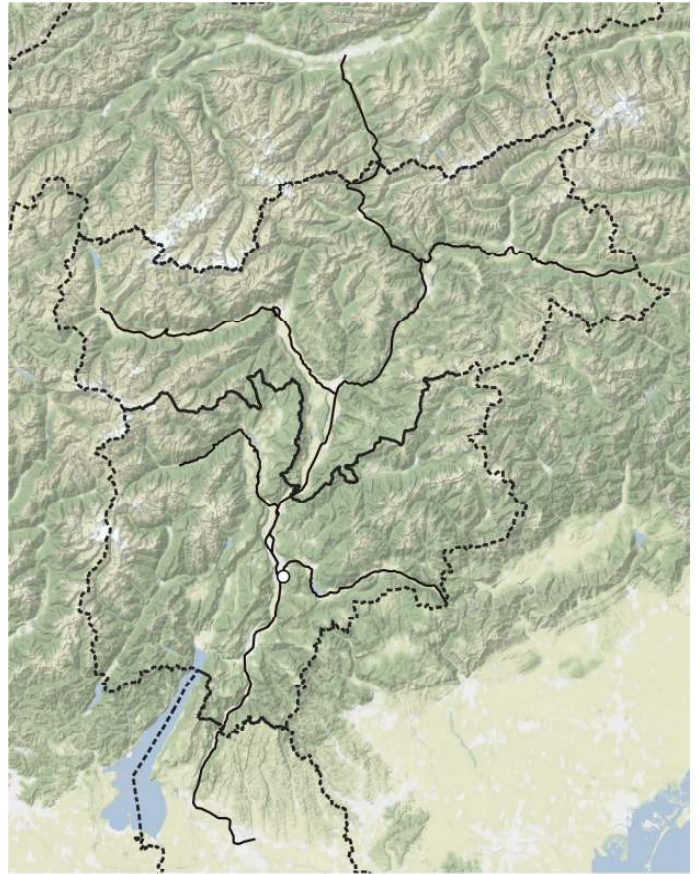

*Linum austriacum*

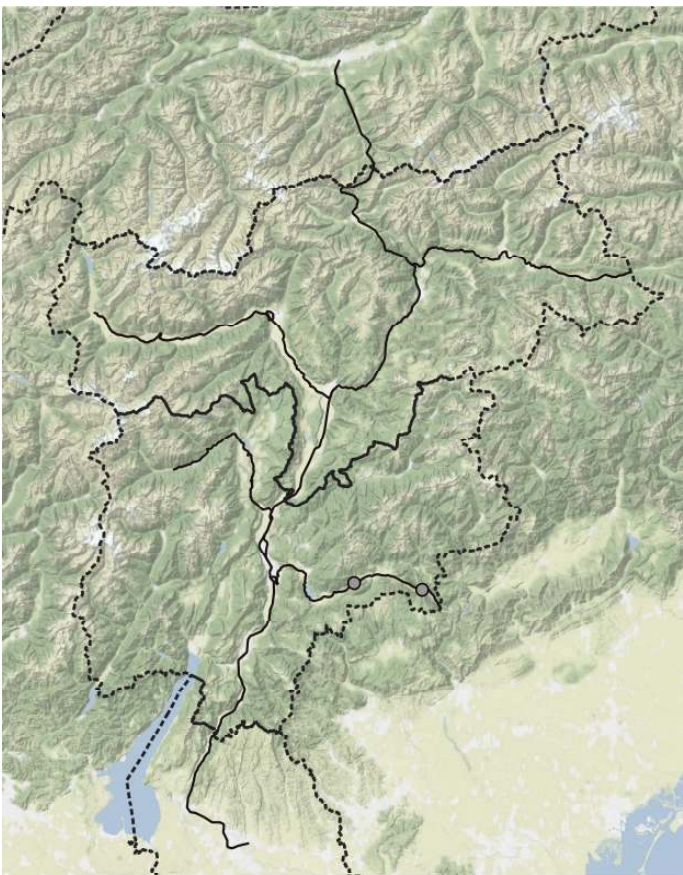

*Linum catharticum*

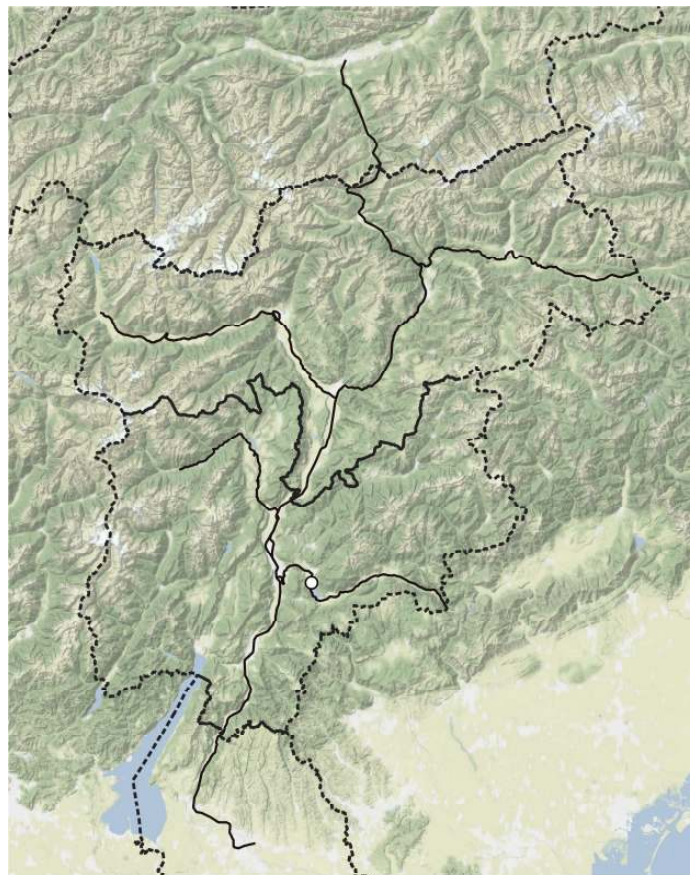

*Linum corymbulosum*

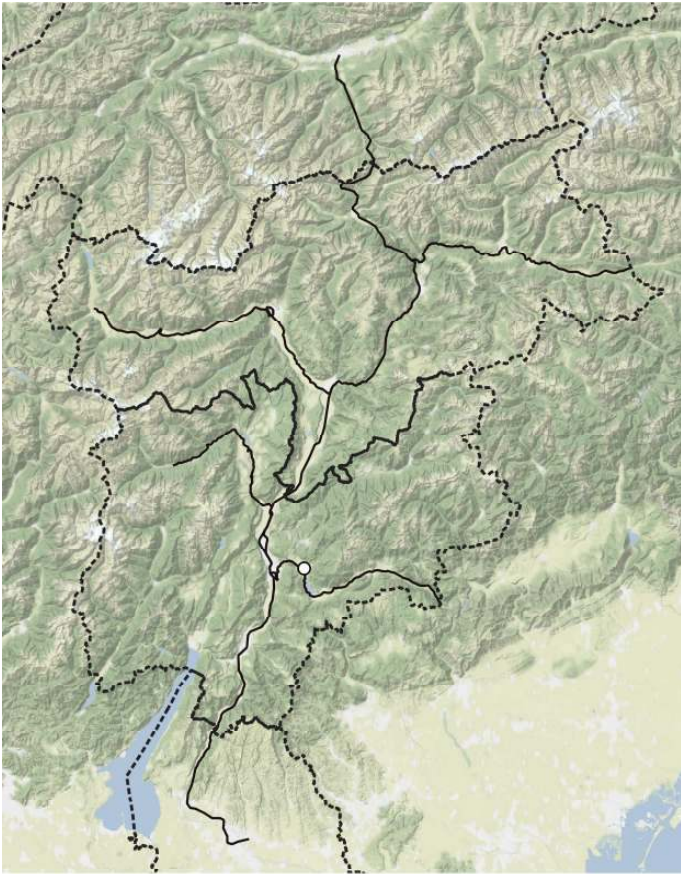

*Linum nodiflorum*

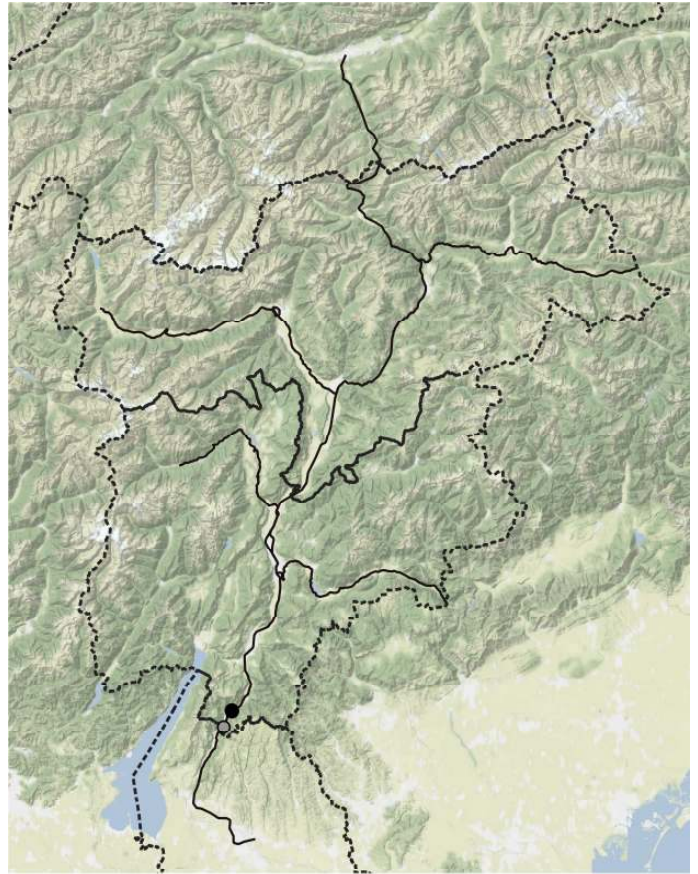

*Linum tenuifolium*



*Linum usitatissimum* subsp. *angustifolium*

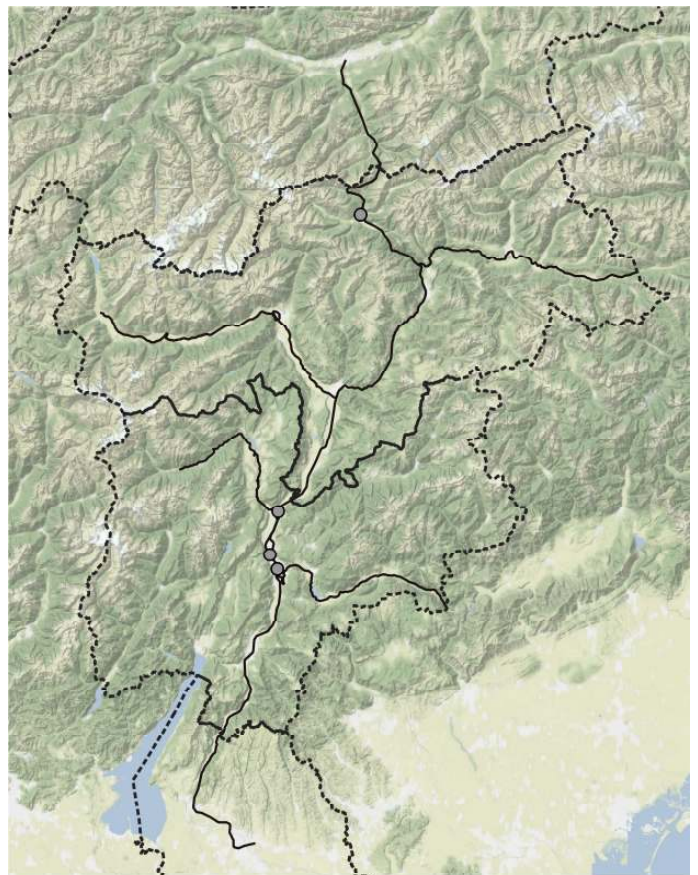

*Lipandra polysperma*



*Lobularia maritima*

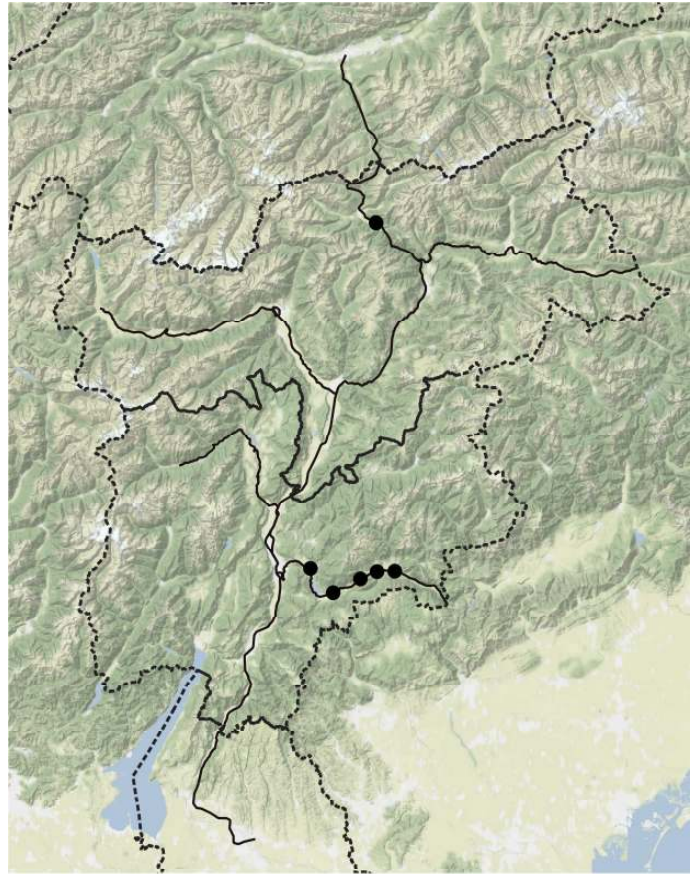

*Lolium arundinaceum* subsp. *arundinaceum*



*Lolium multiflorum*

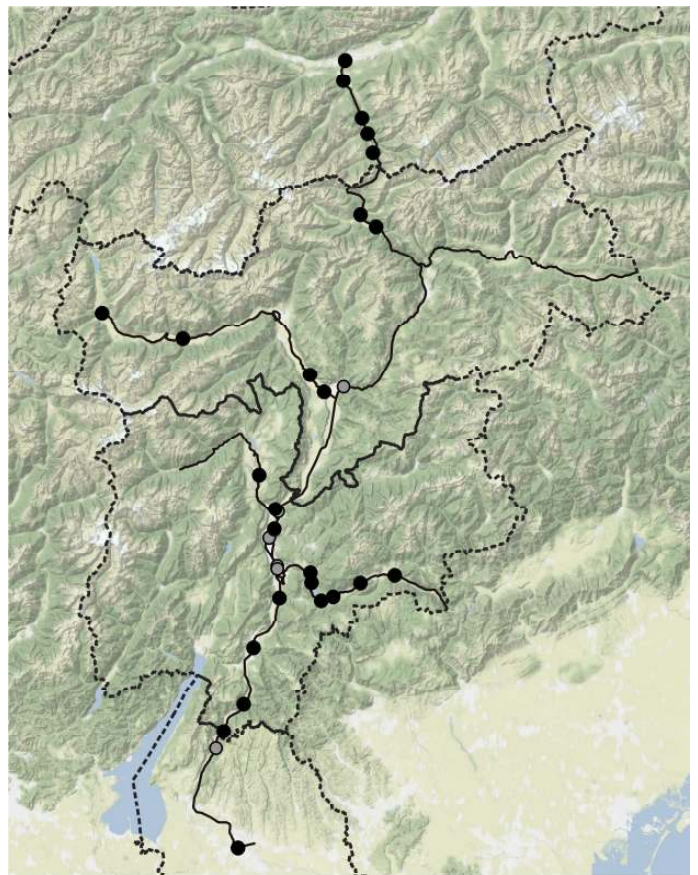

*Lolium perenne*



*Lolium rigidum*

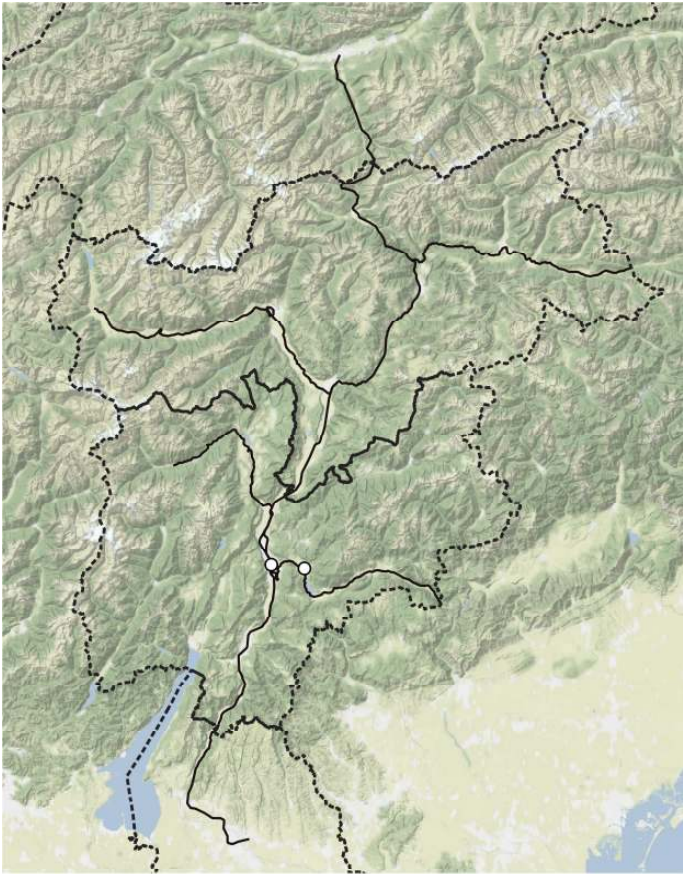

*Lolium temulentum*

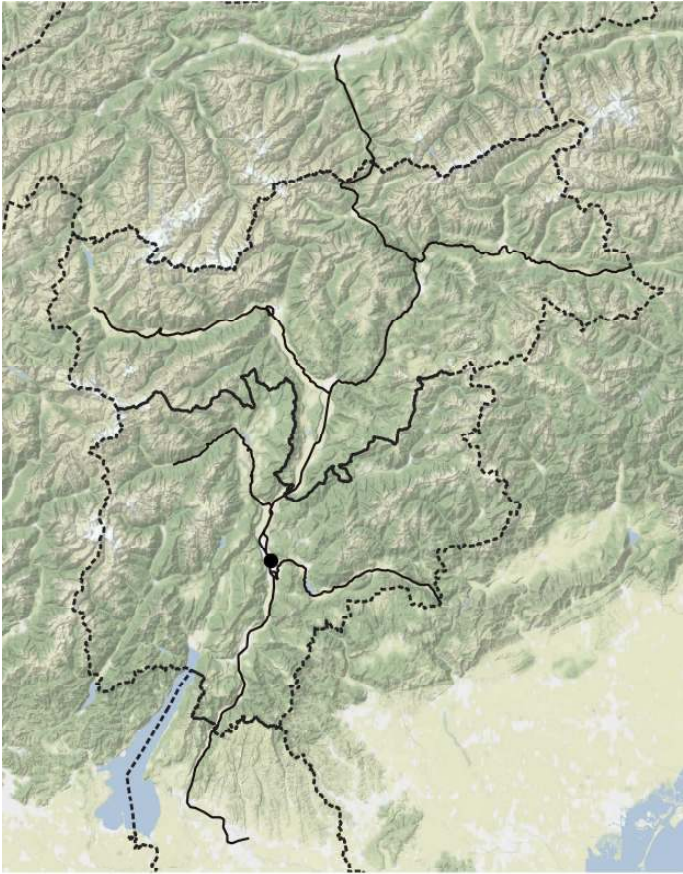

*Lonicera caprifolium*

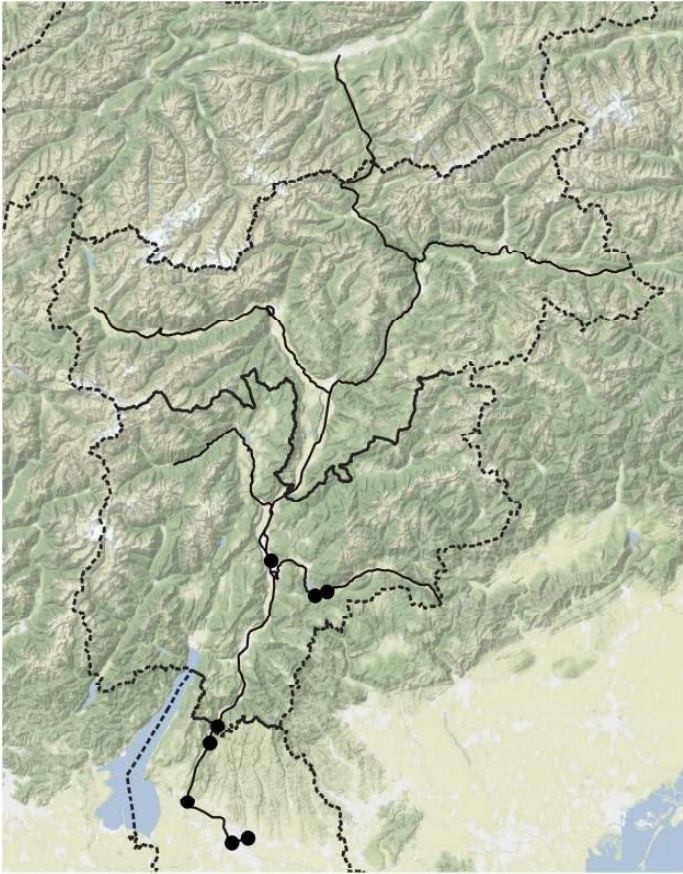

*Lonicera japonica*

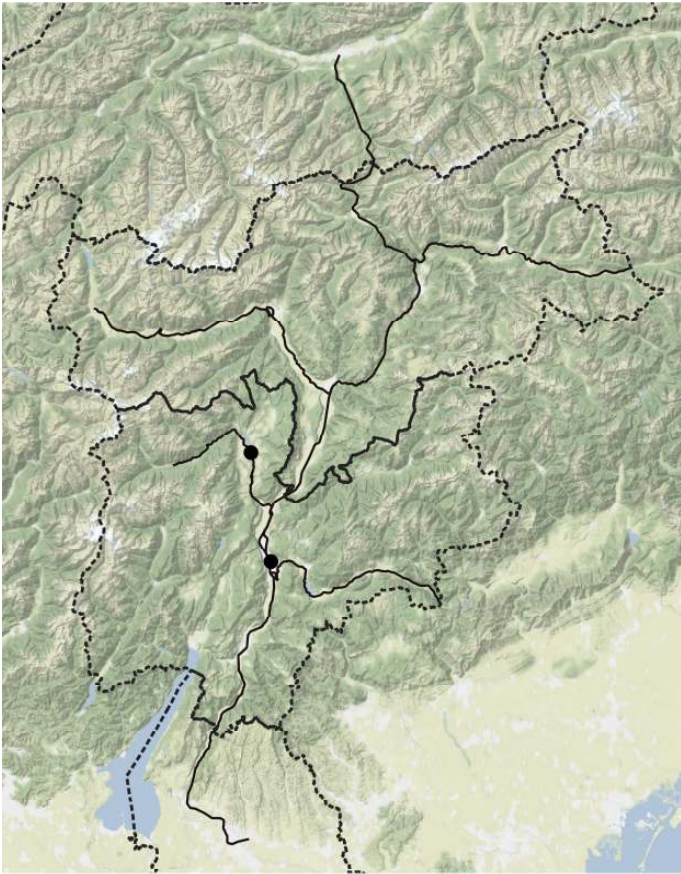

*Lonicera xylosteum*

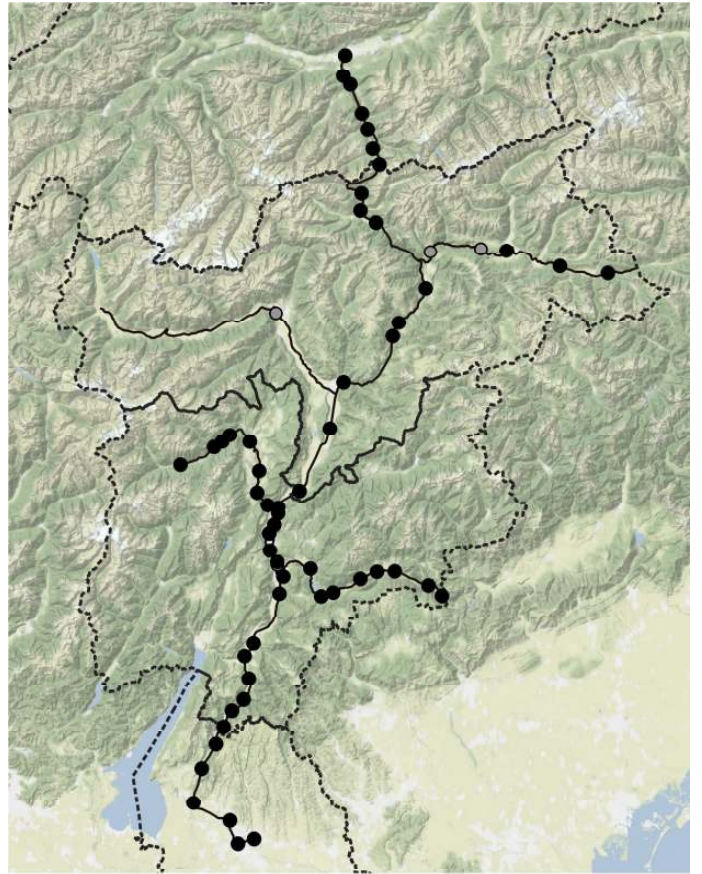

*Lotus corniculatus* subsp. *corniculatus*

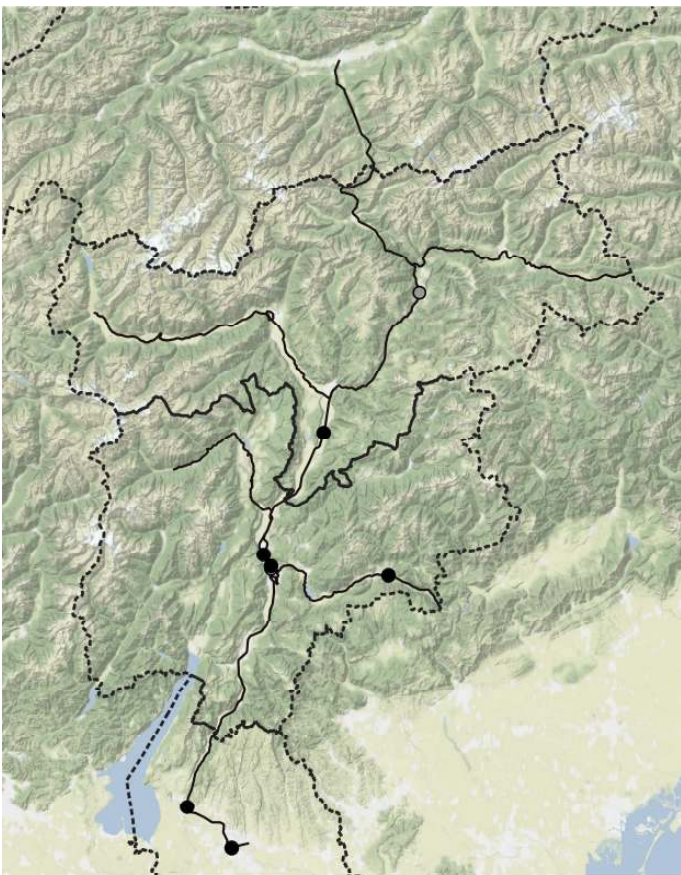

*Lotus tenuis*

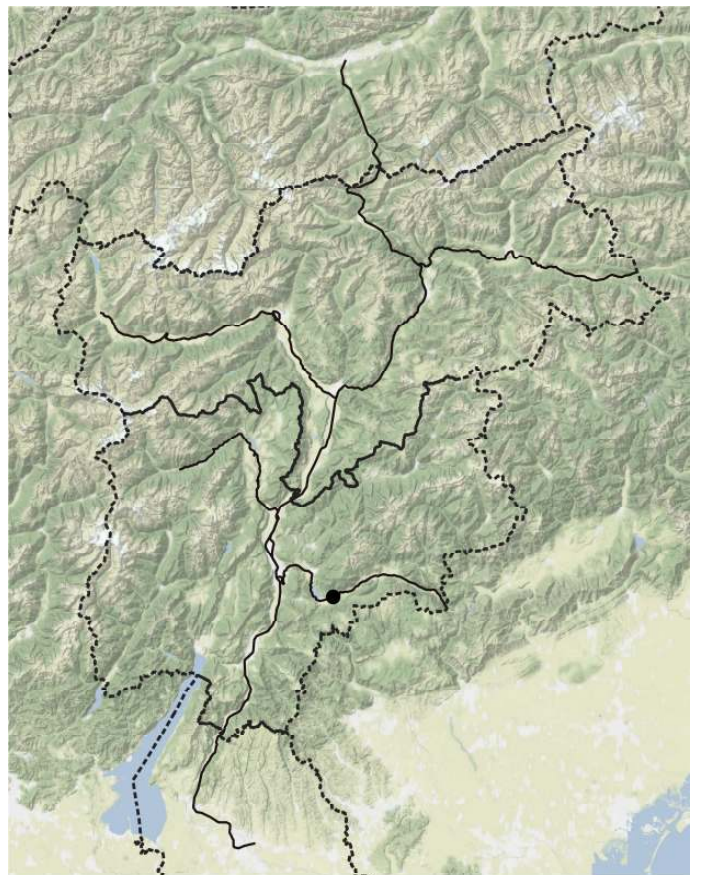

*Lychnis coronaria*



*Lychnis flos-cuculi* subsp. *flos-cuculi*

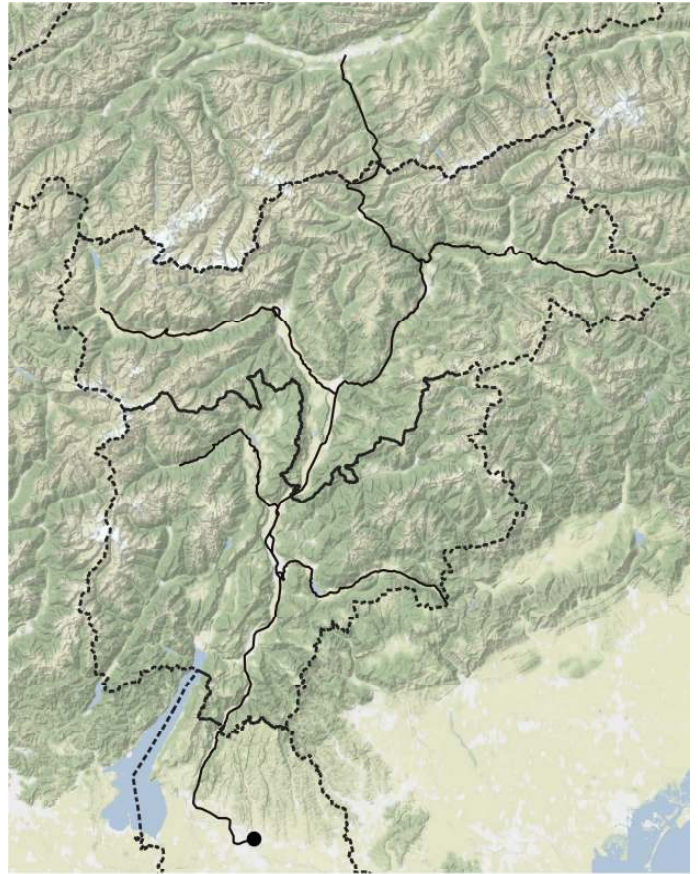

*Lycium barbarum*



*Lycopus exaltatus*

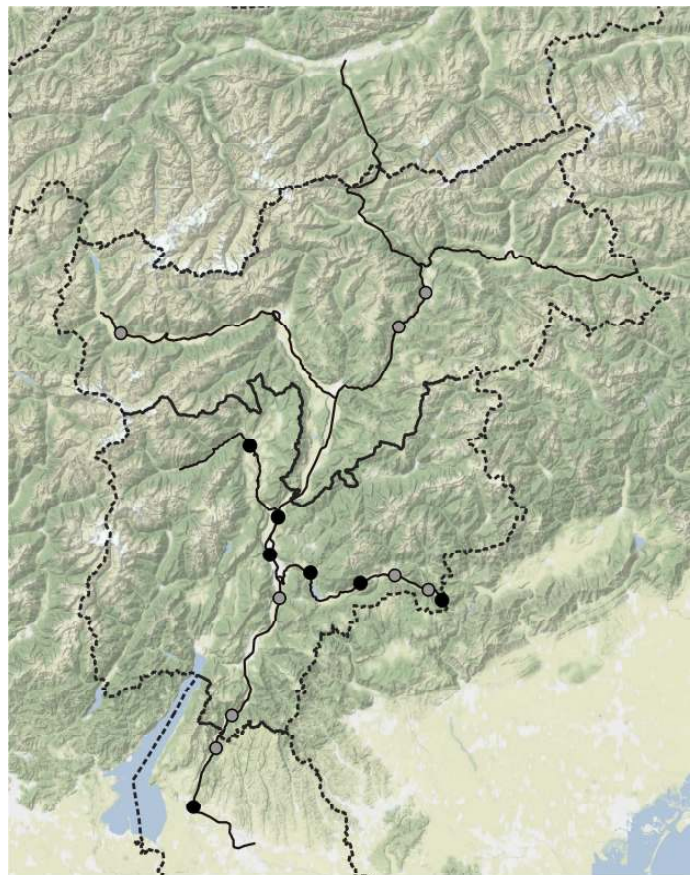

*Lysimachia arvensis* subsp. *arvensis*

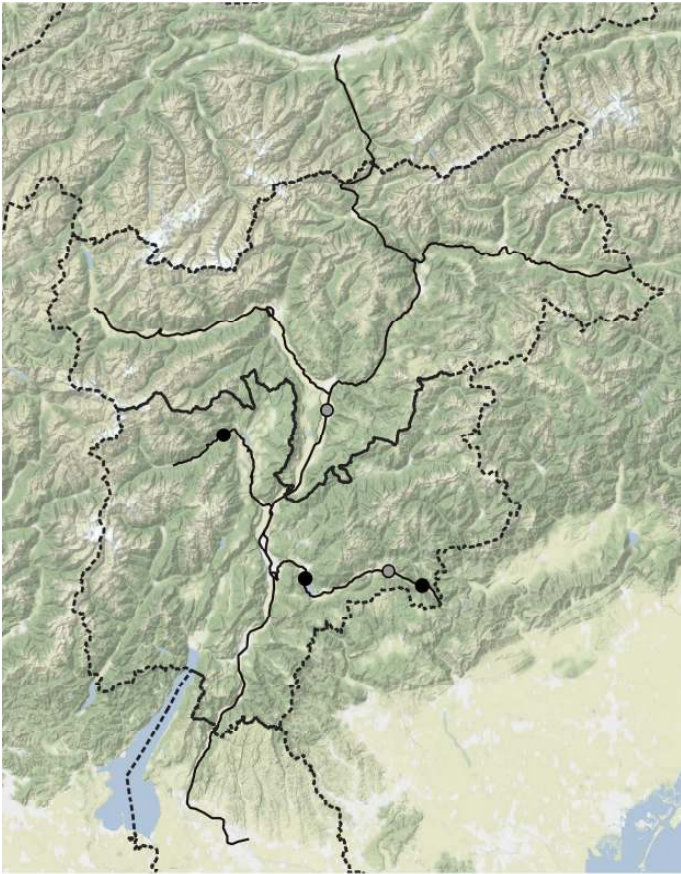

*Lysimachia vulgaris*

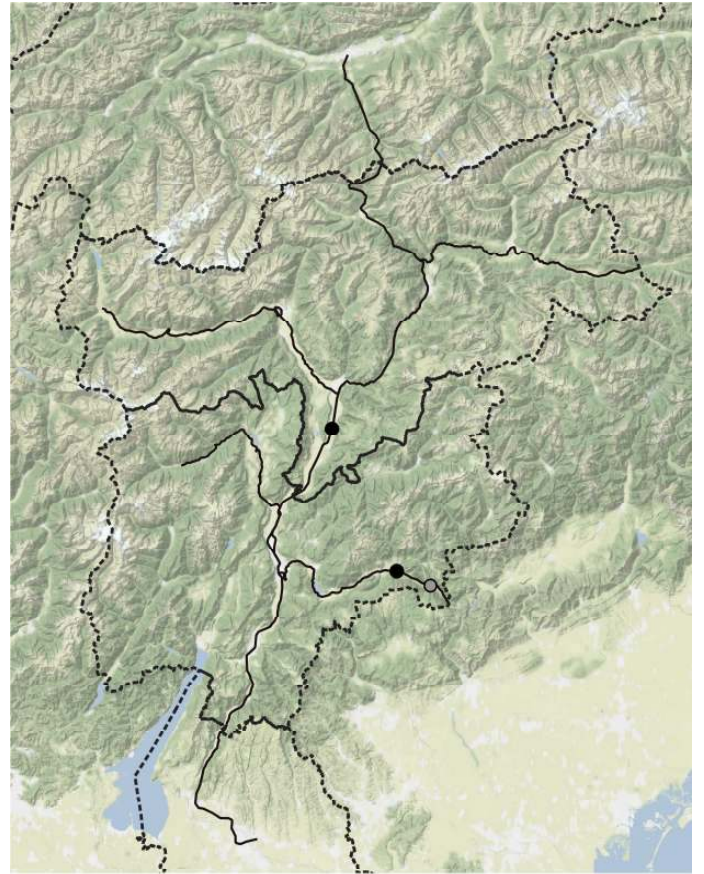

*Lythrum salicaria*

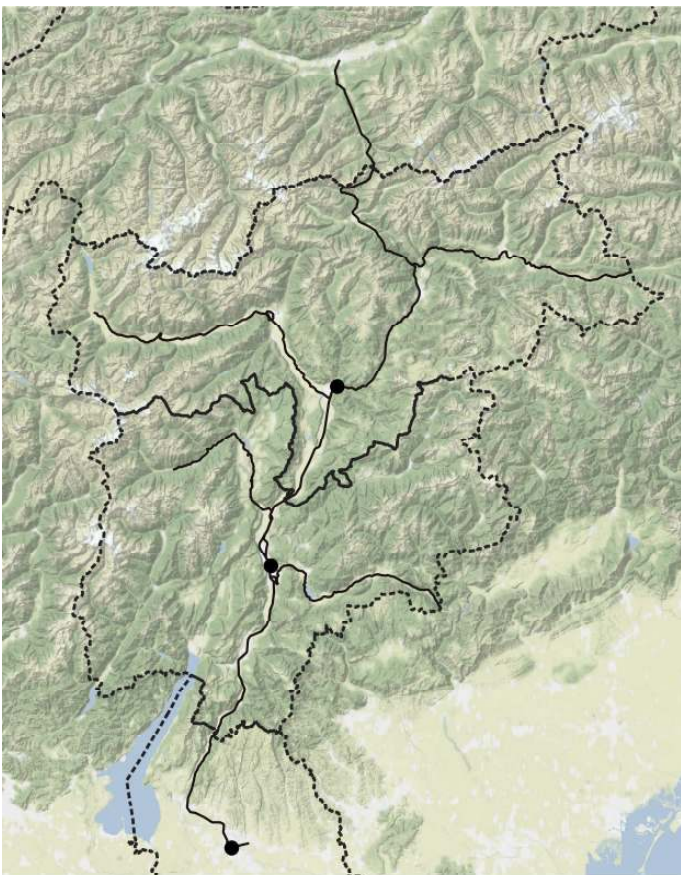

*Mahonia aquifolium*

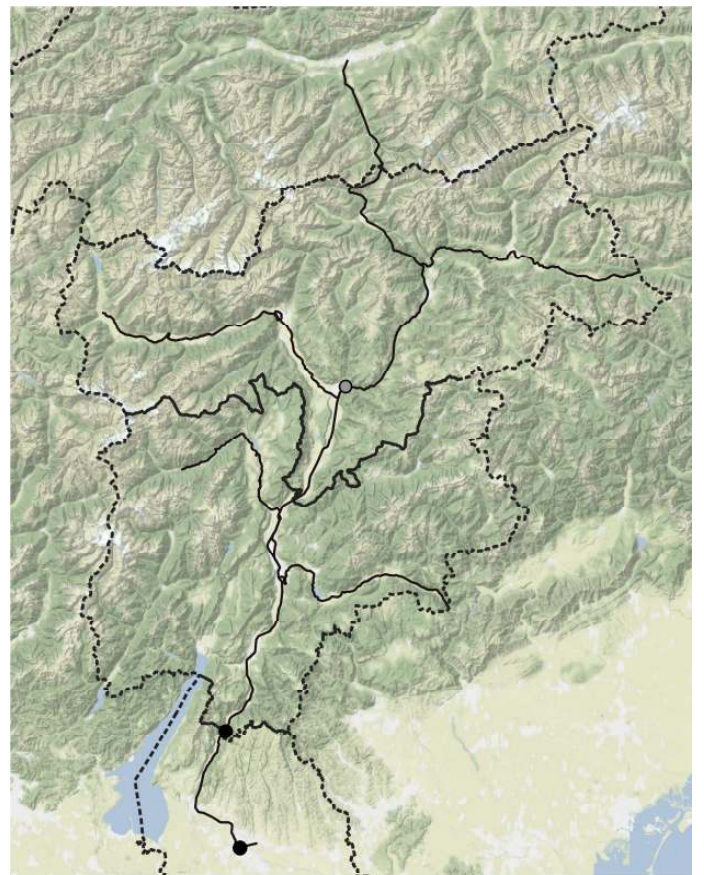

*Malus sylvestris* Aggreg.



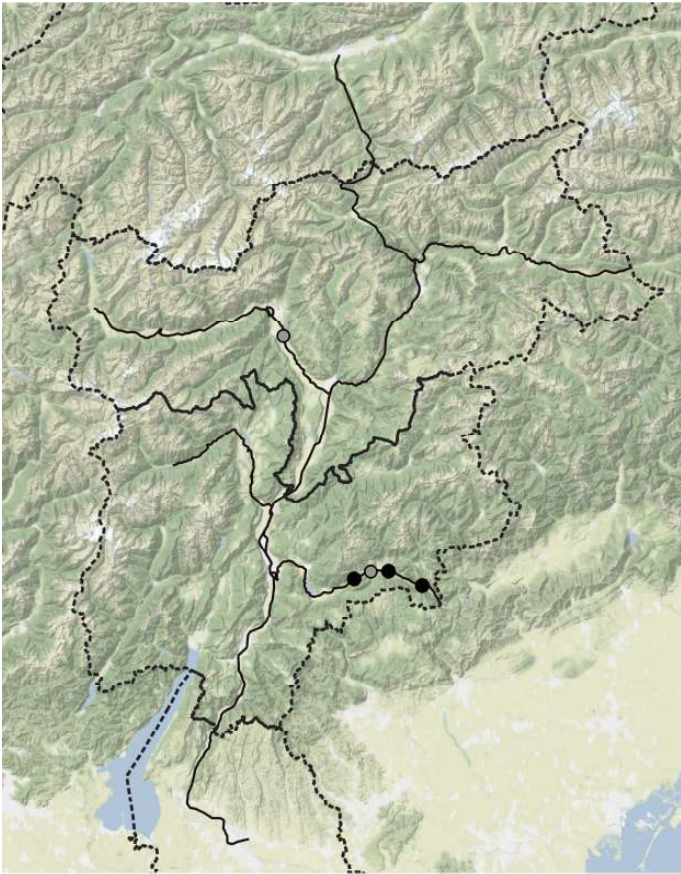

*Malva alcea*

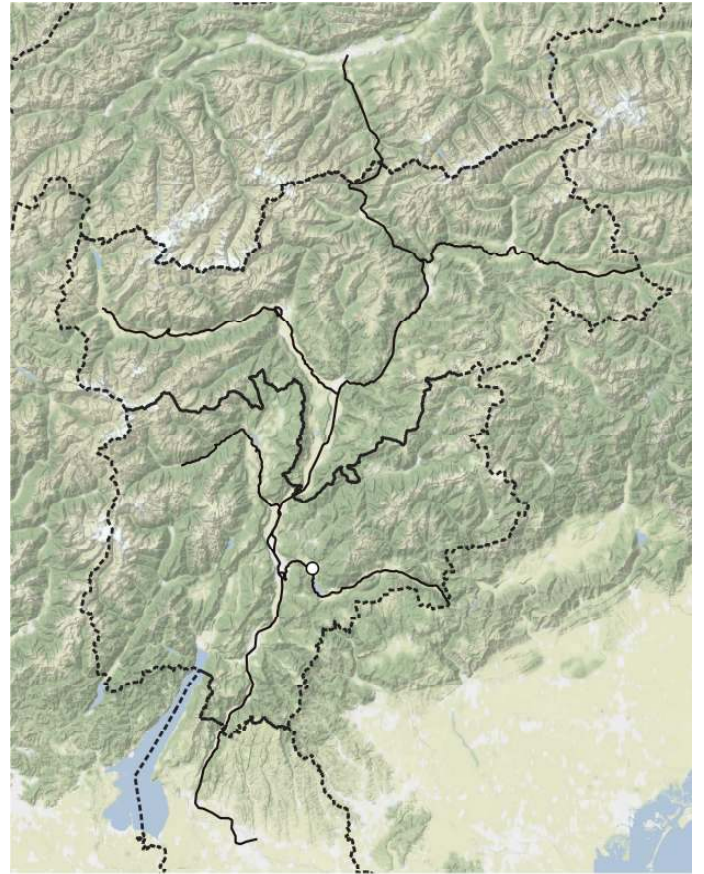

*Malva moschata*

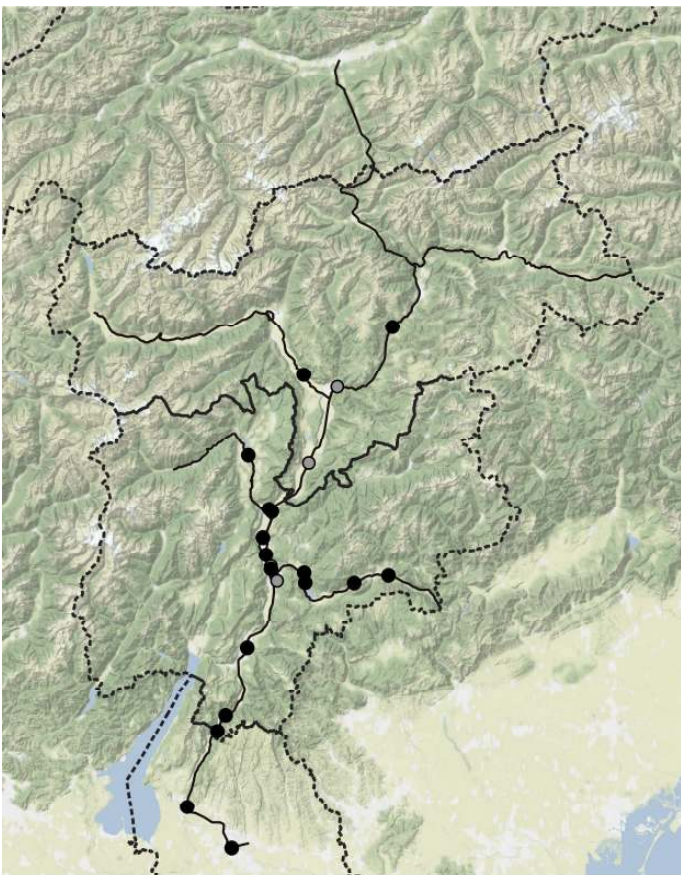

*Malva neglecta*

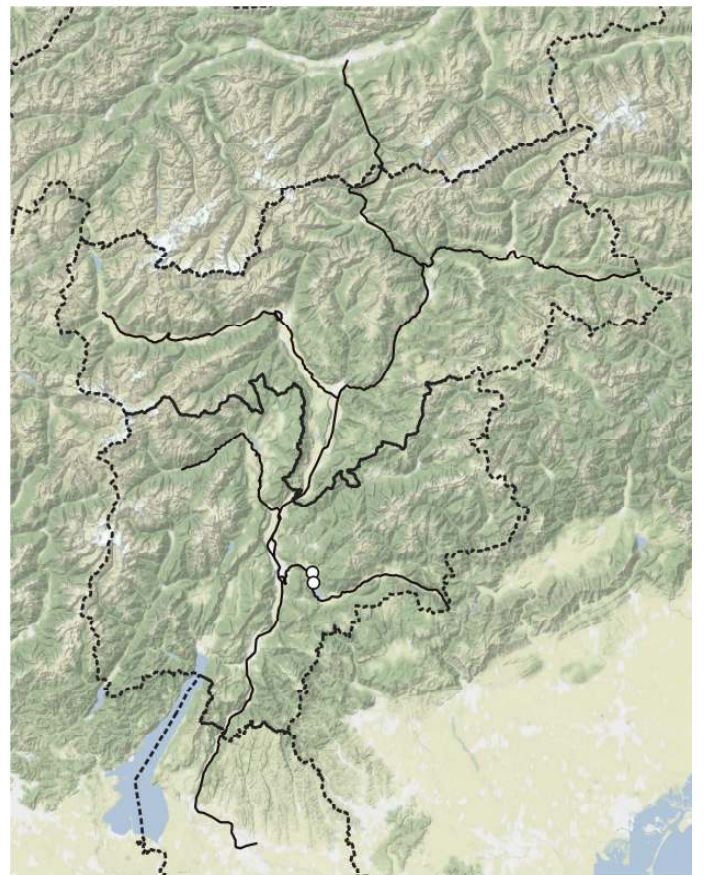

*Malva setigera*

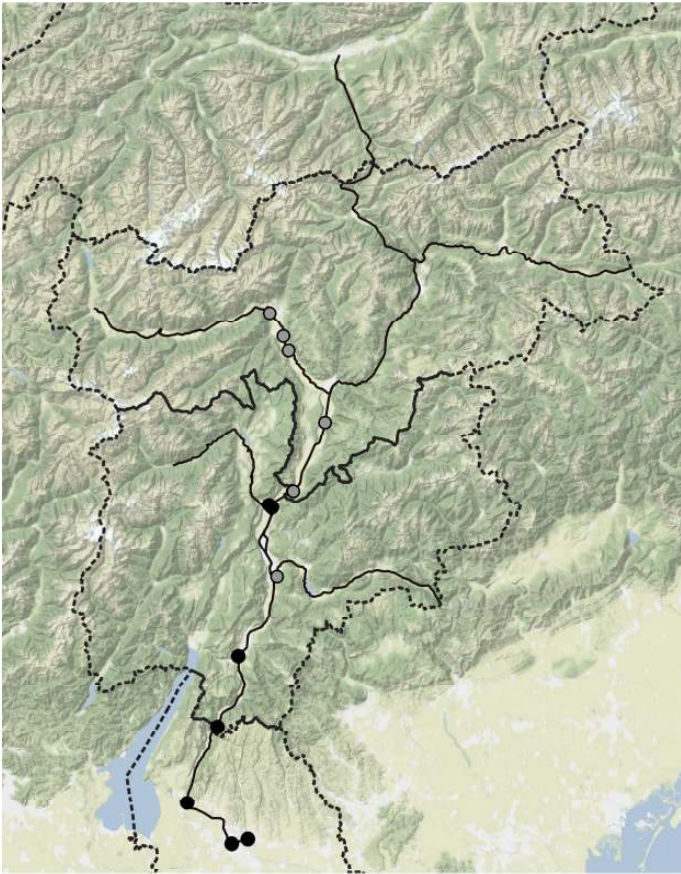

*Malva sylvestris*



*Malva thuringiaca*



*Malva verticillata*

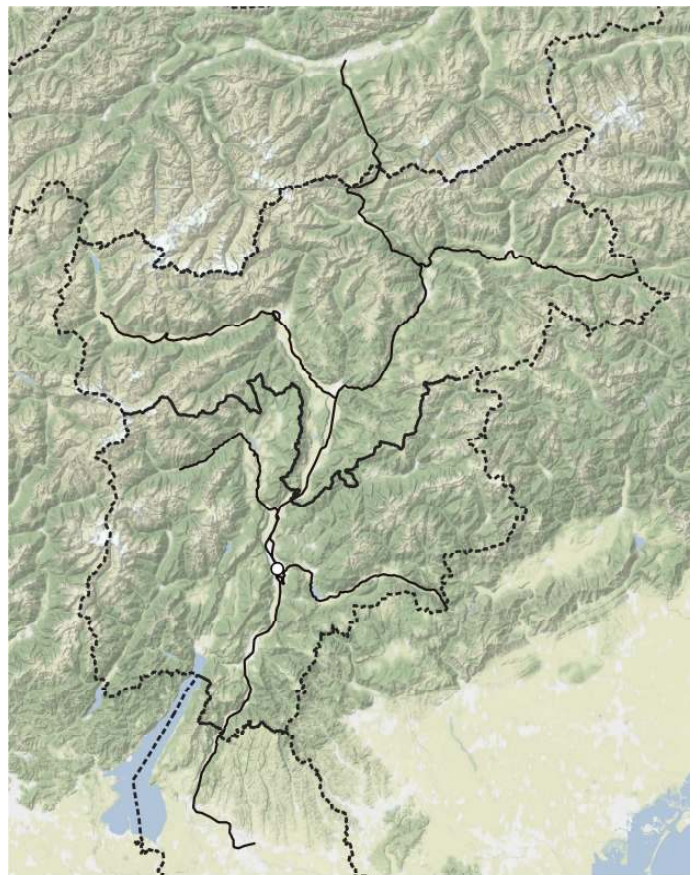

*Marrubium vulgare*

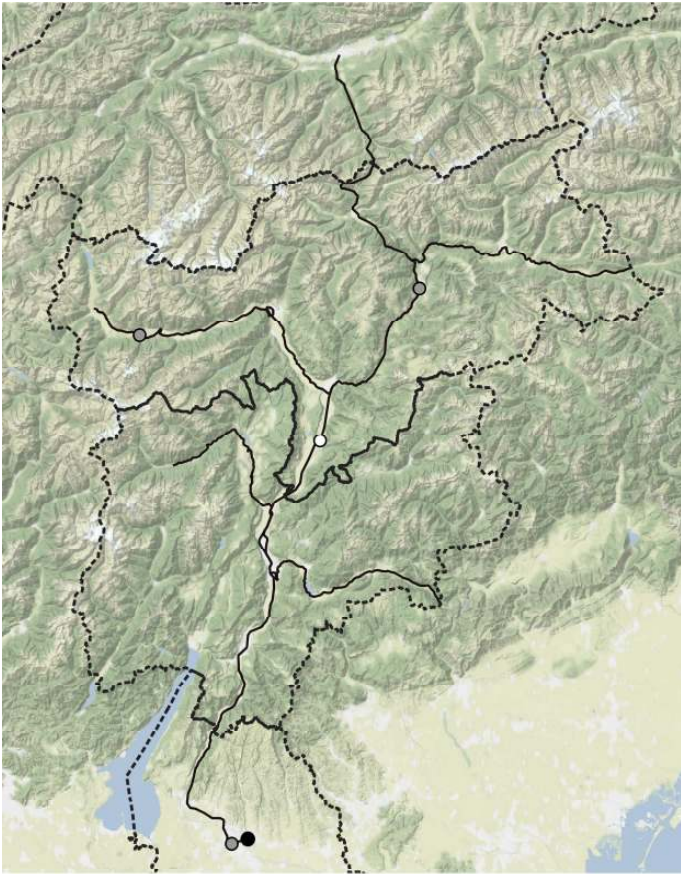

*Matricaria chamomilla*

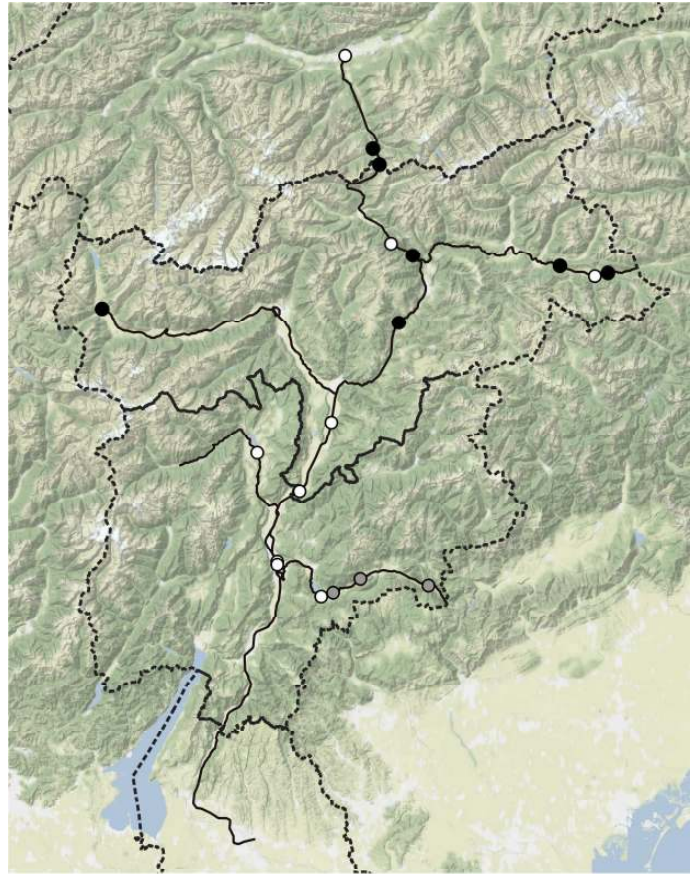

*Matricaria discoidea subsp. discoidea*

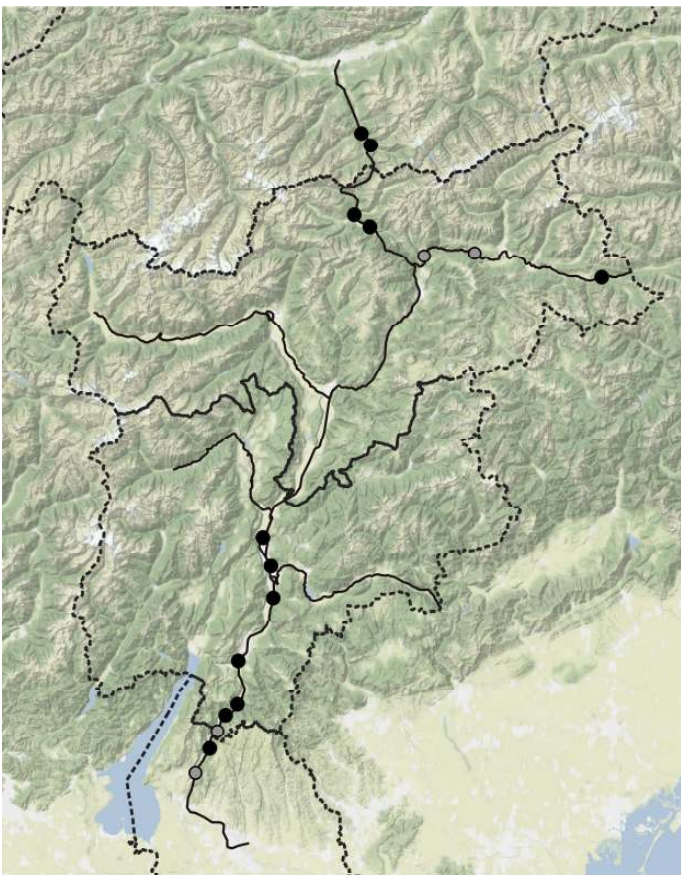

*Medicago falcata subsp. falcata*

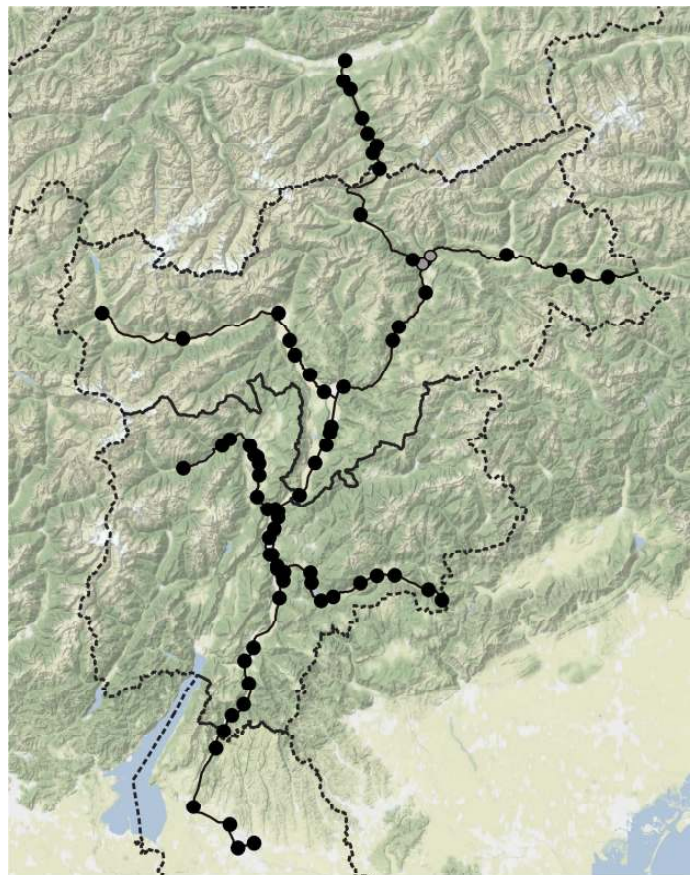

*Medicago lupulina*

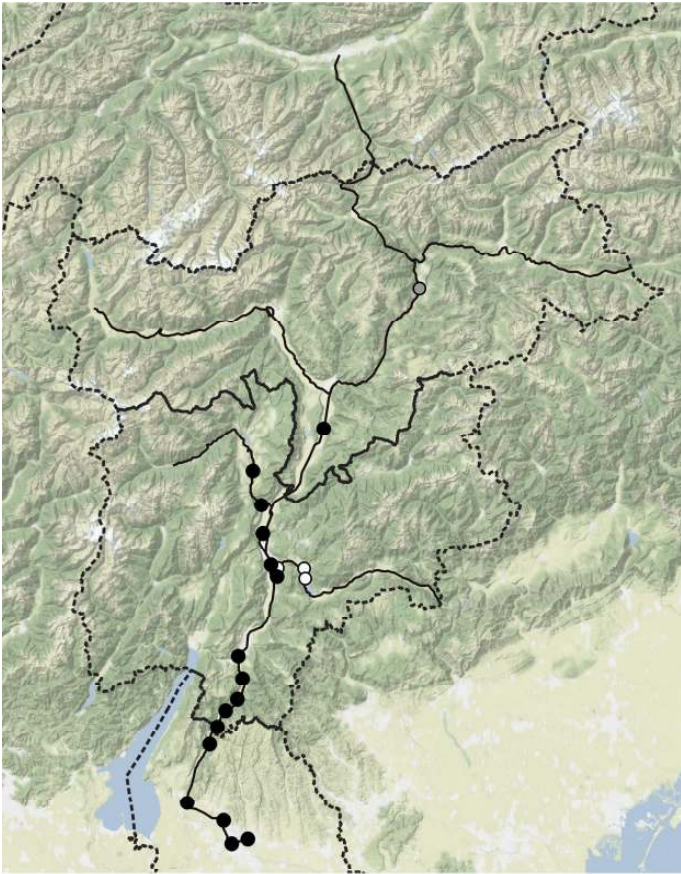

*Medicago minima*

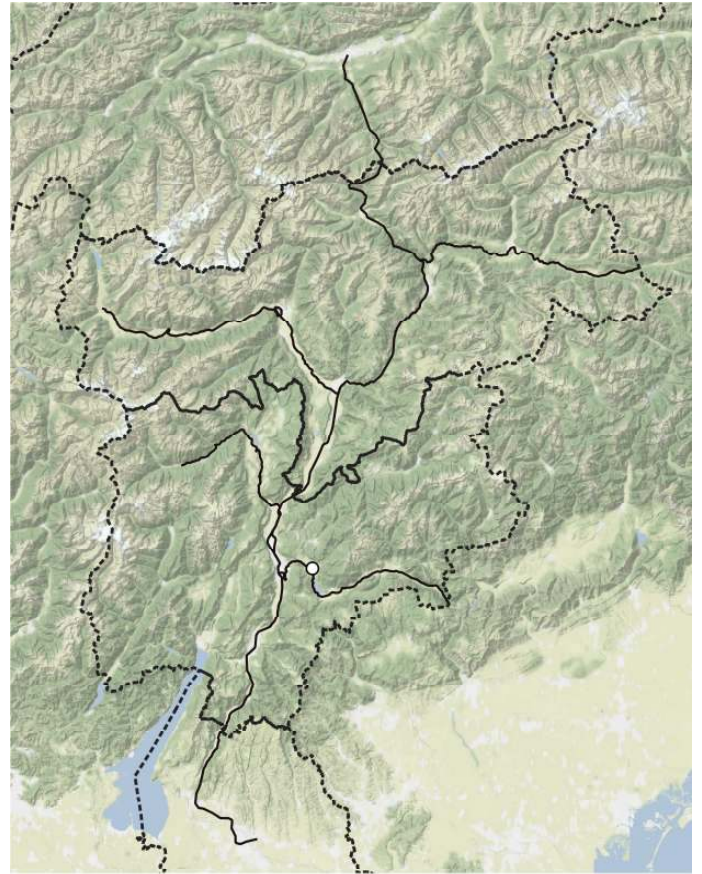

*Medicago orbicularis*

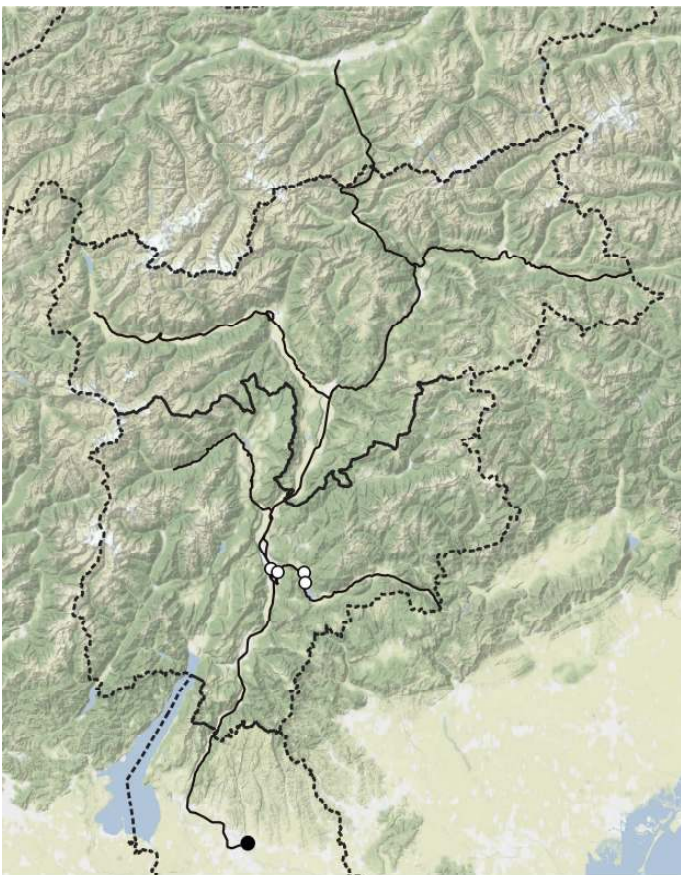

*Medicago polymorpha*

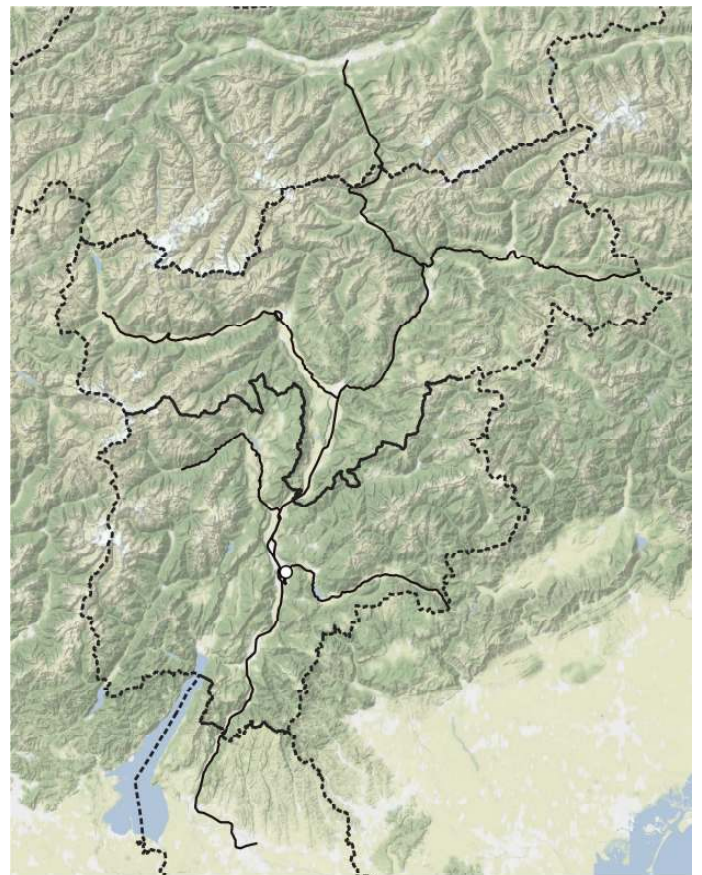

*Medicago rigidula*

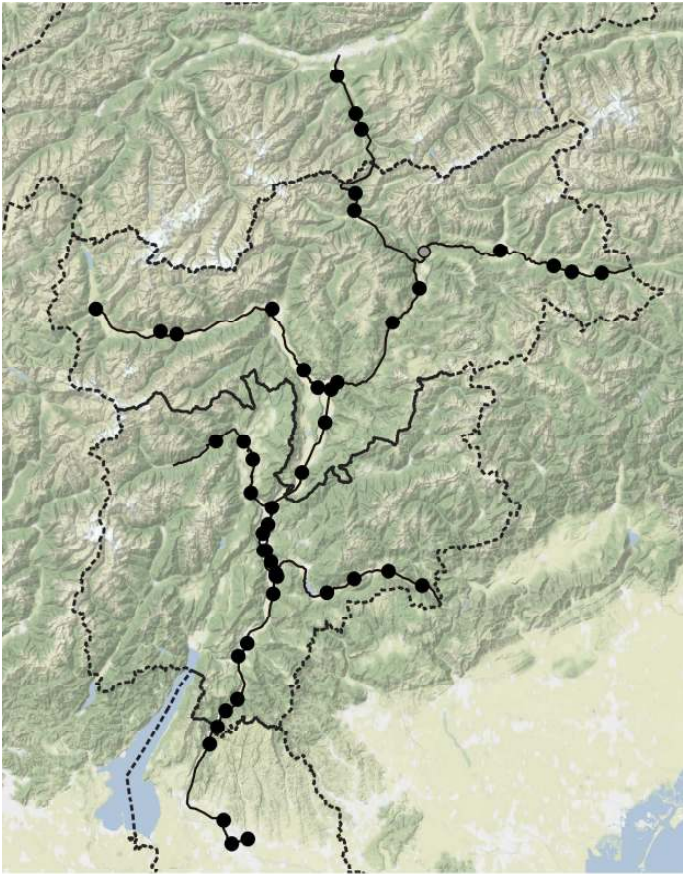

*Medicago sativa*

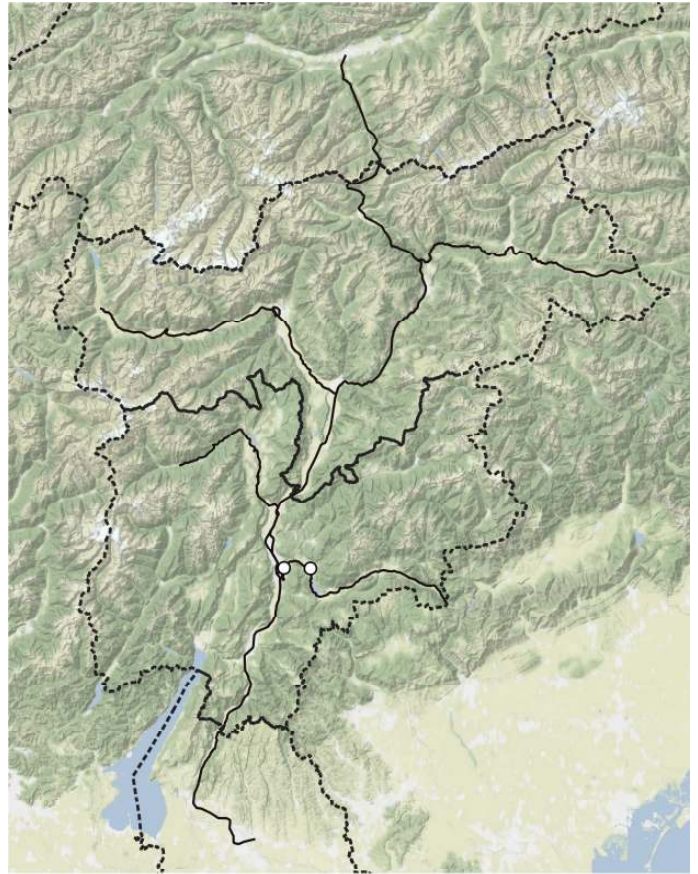

*Medicago turbinata*

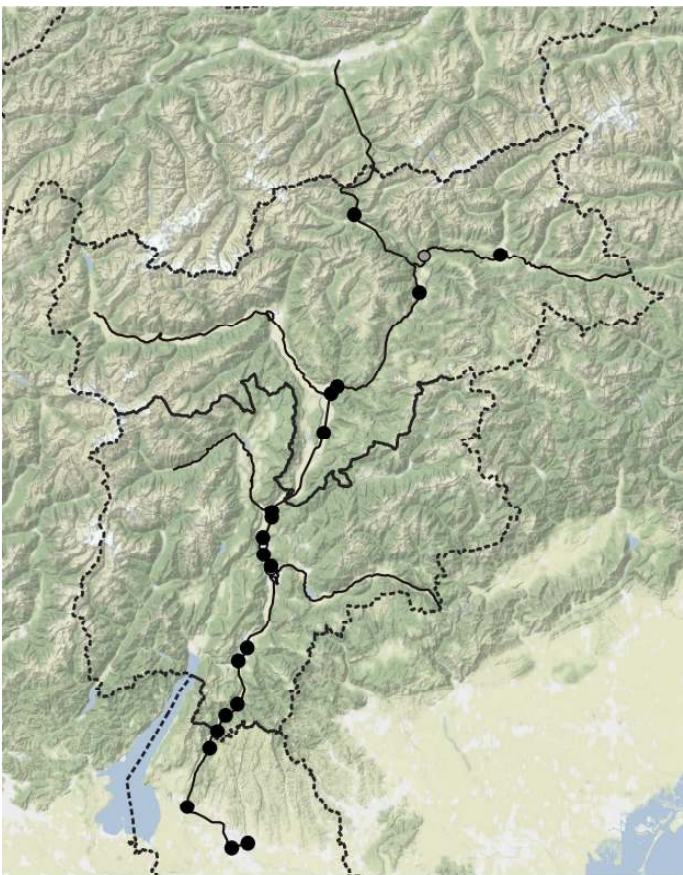

*Melica ciliata* subsp. *ciliata*

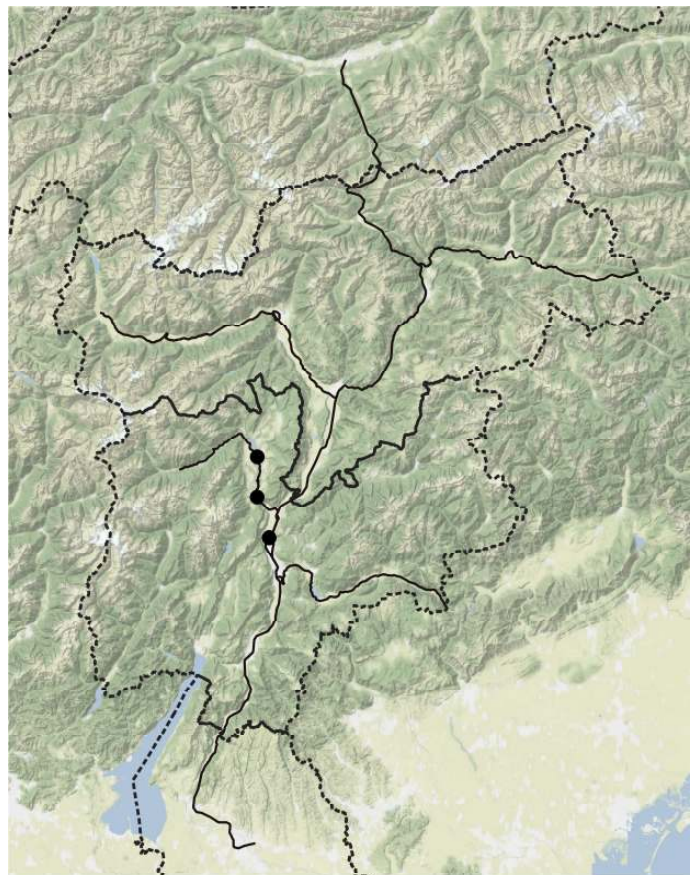

*Melica nutans*

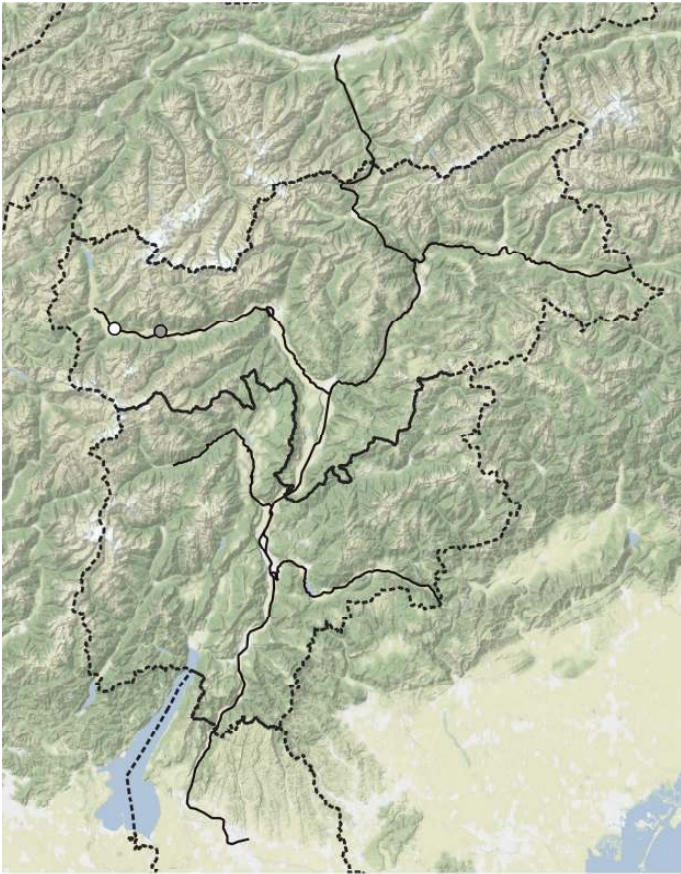

*Melica transsilvanica* subsp. *transsilvanica*

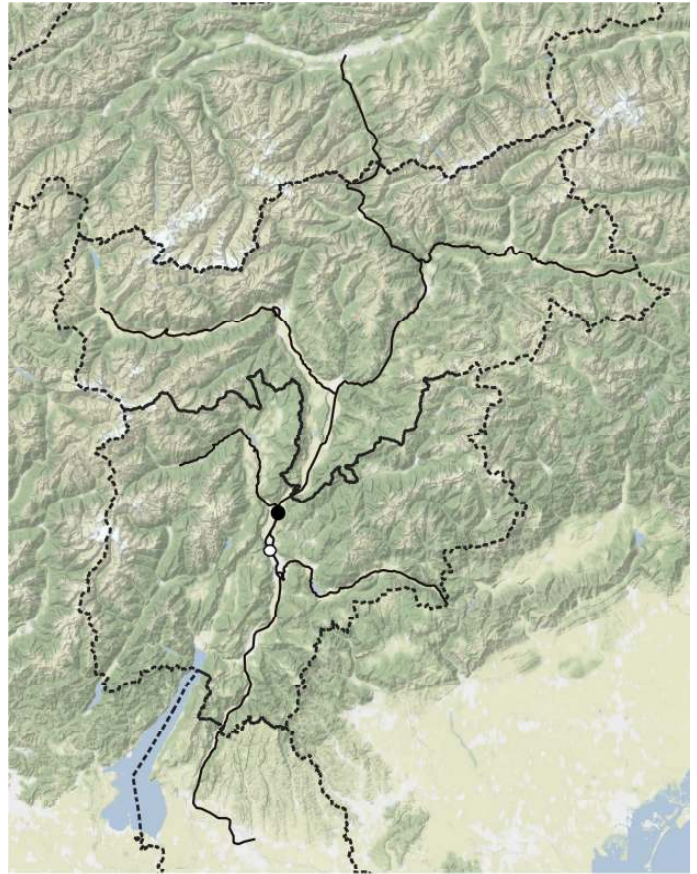

*Melissa officinalis* subsp. *officinalis*



*Mentha aquatica* subsp. *aquatica*

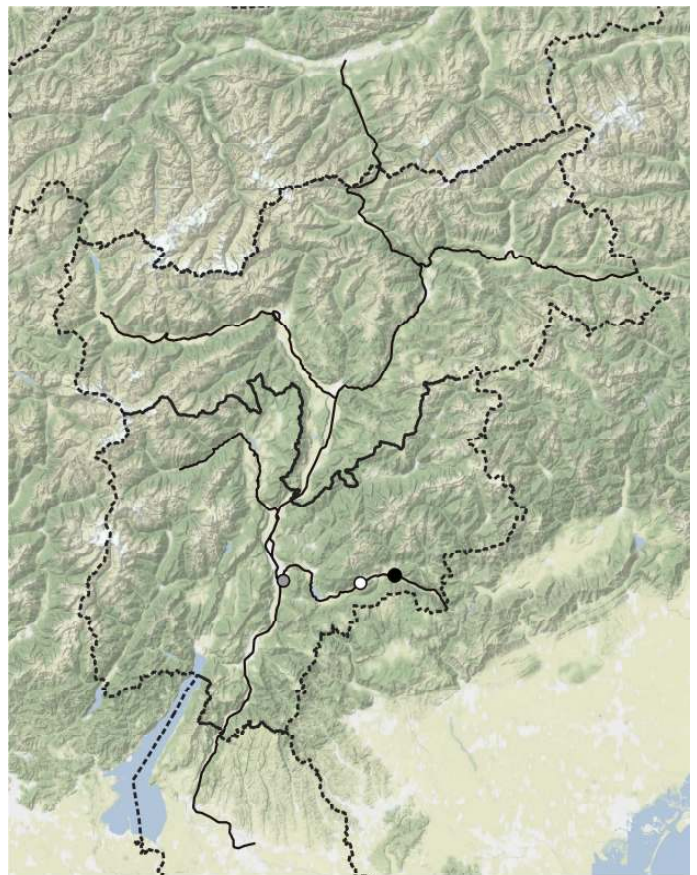

*Mentha longifolia*



*Mentha pulegium subsp. pulegium*

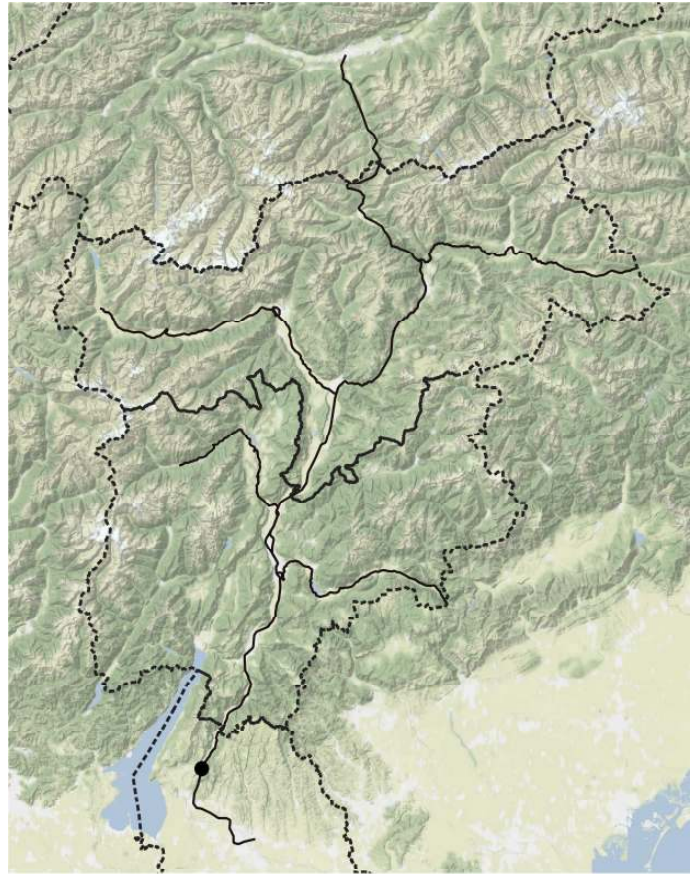

*Mentha spicata*

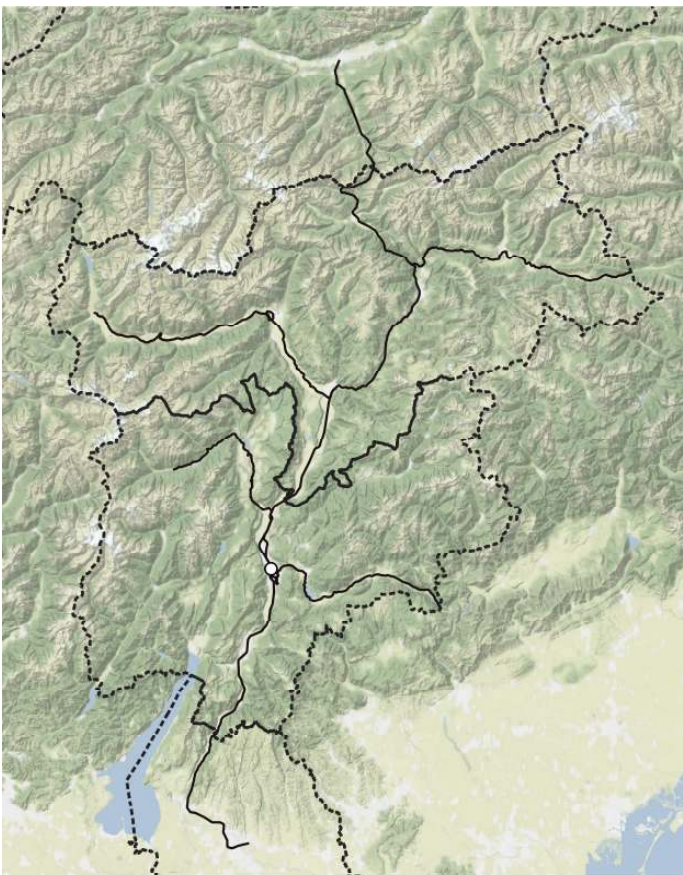

*Mentha suaveolens subsp. suaveolens*

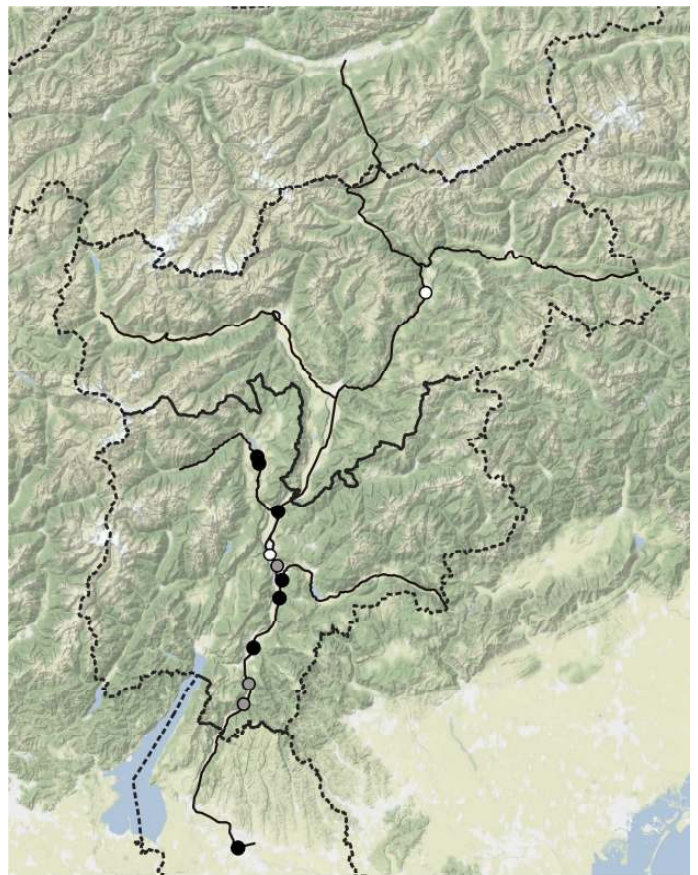

*Mercurialis annua*



*Micromeria juliana*

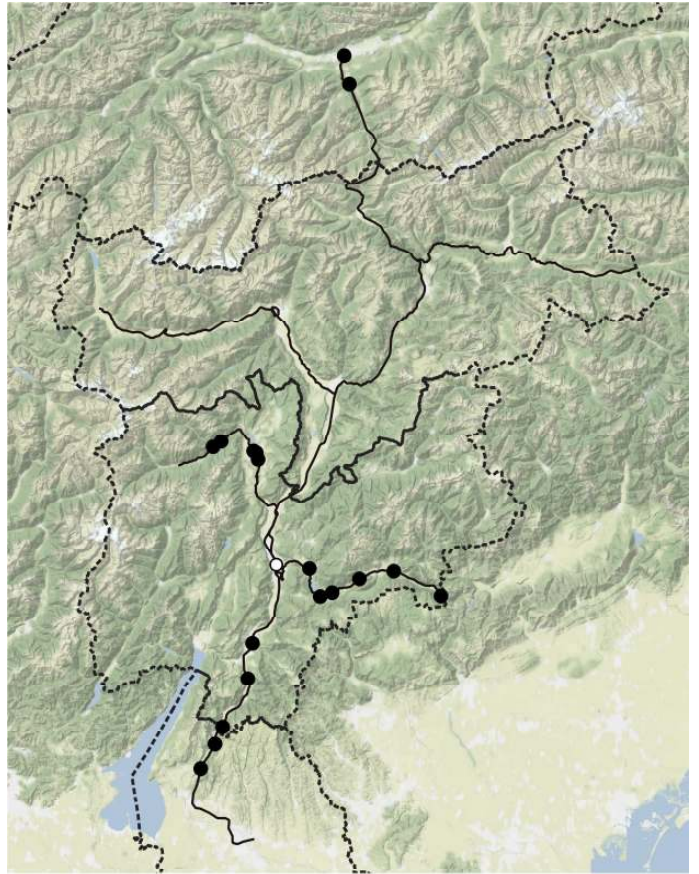

*Microthlaspi perfoliatum*

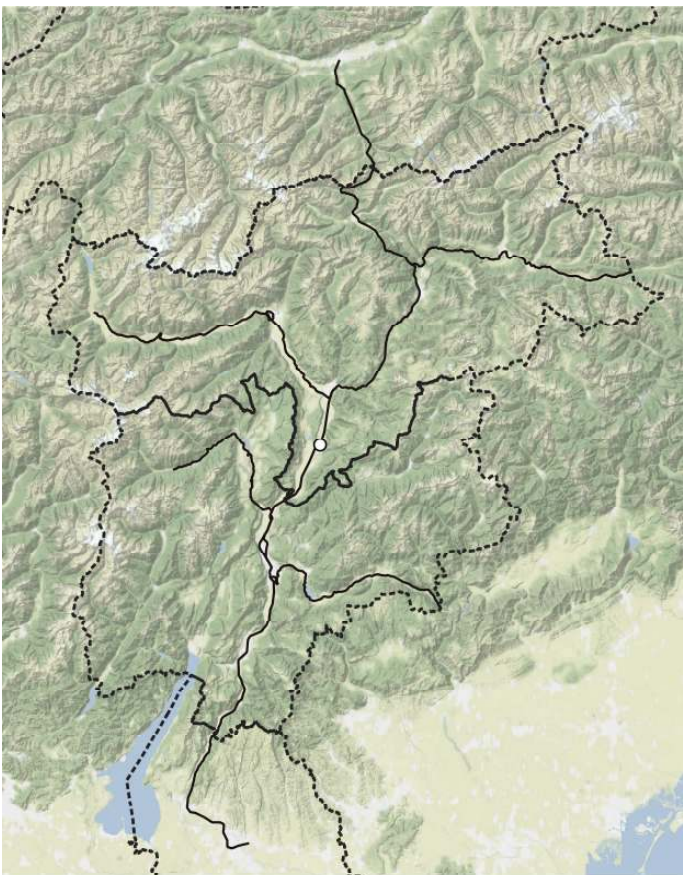

*Milium effusum* subsp. *effusum*

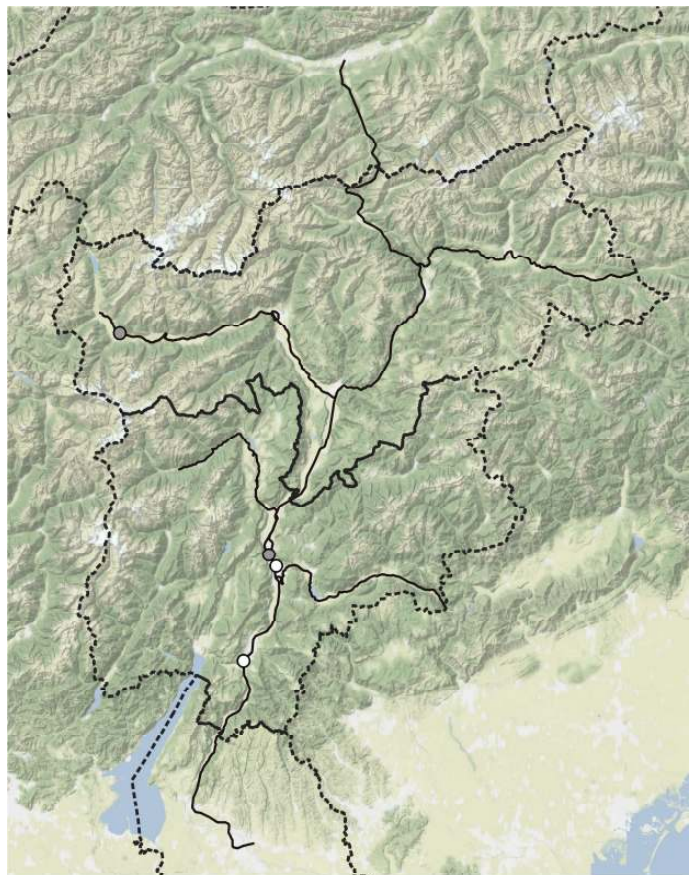

*Minuartia rubra*



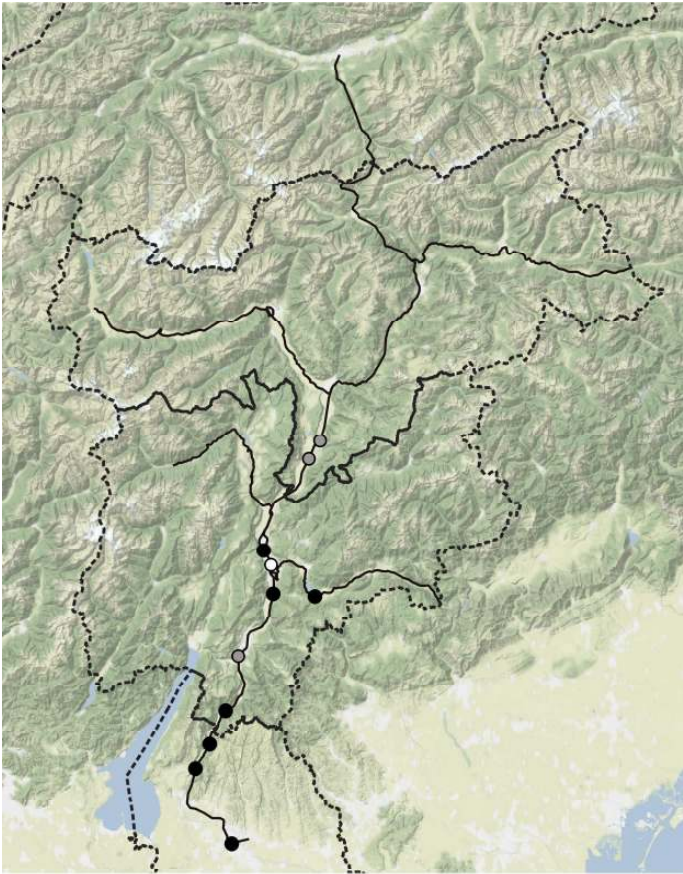

*Misopates orontium*

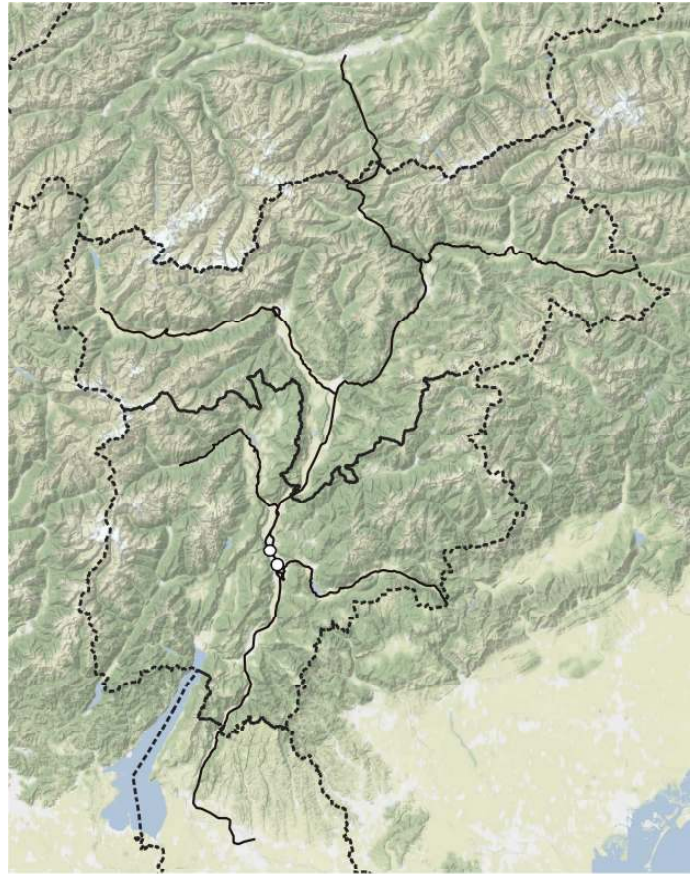

*Moenchia mantica* subsp. *mantica*

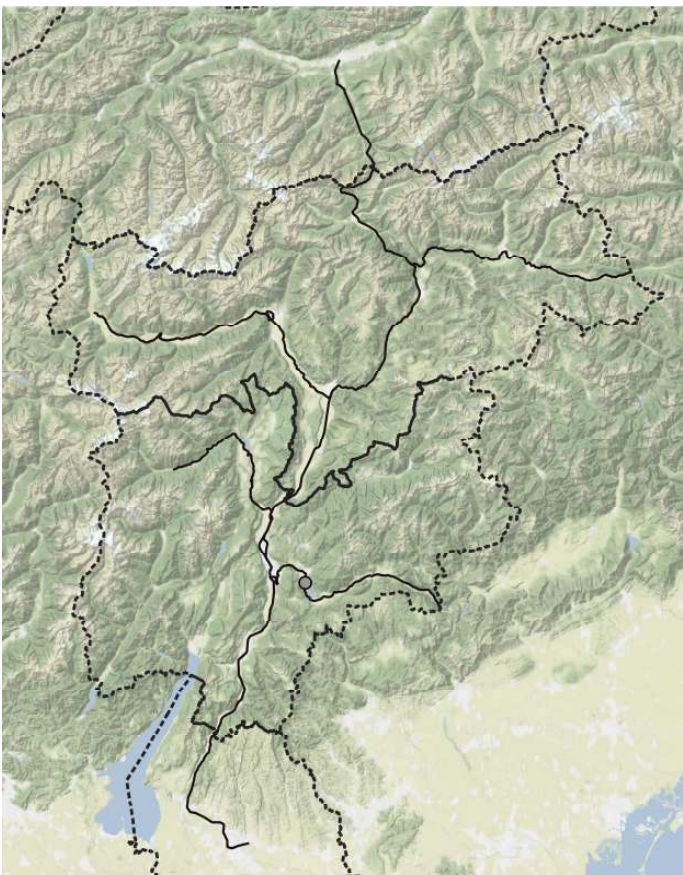

*Molinia arundinacea*

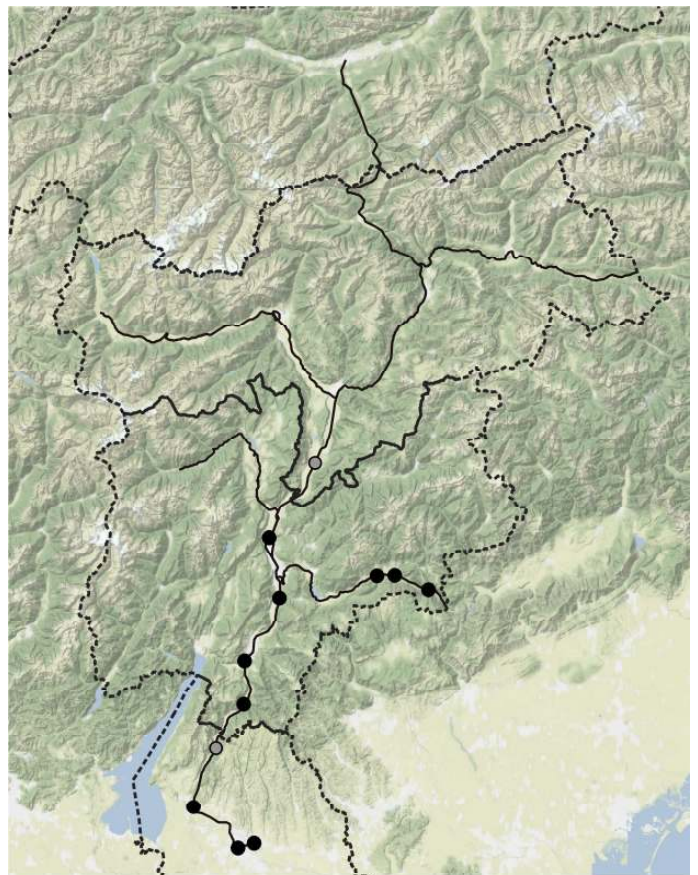

*Morus alba*



*Muhlenbergia schreberi*

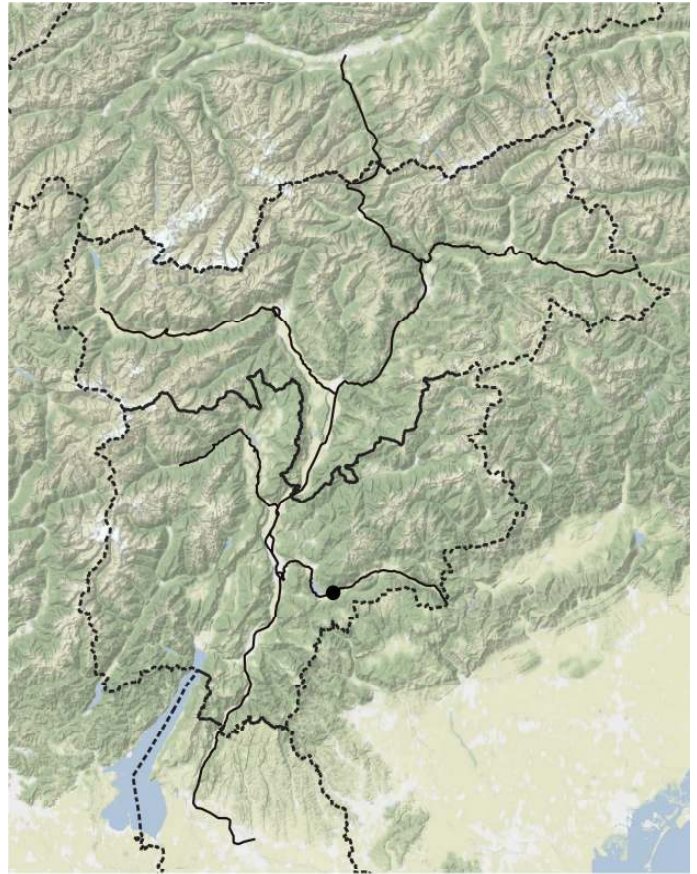

*Mummenhoffia alliacea*

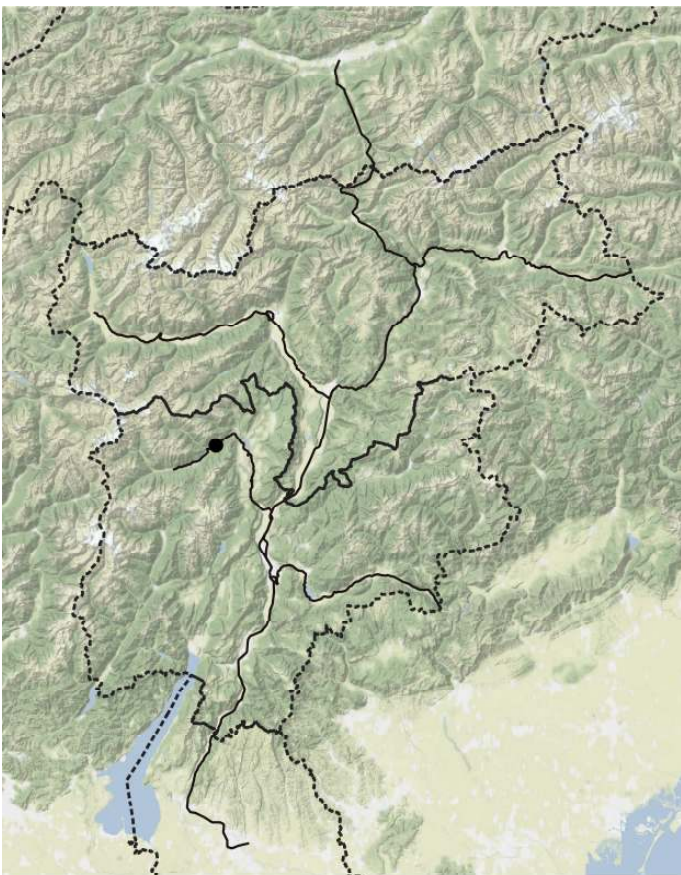

*Muscari armeniacum*

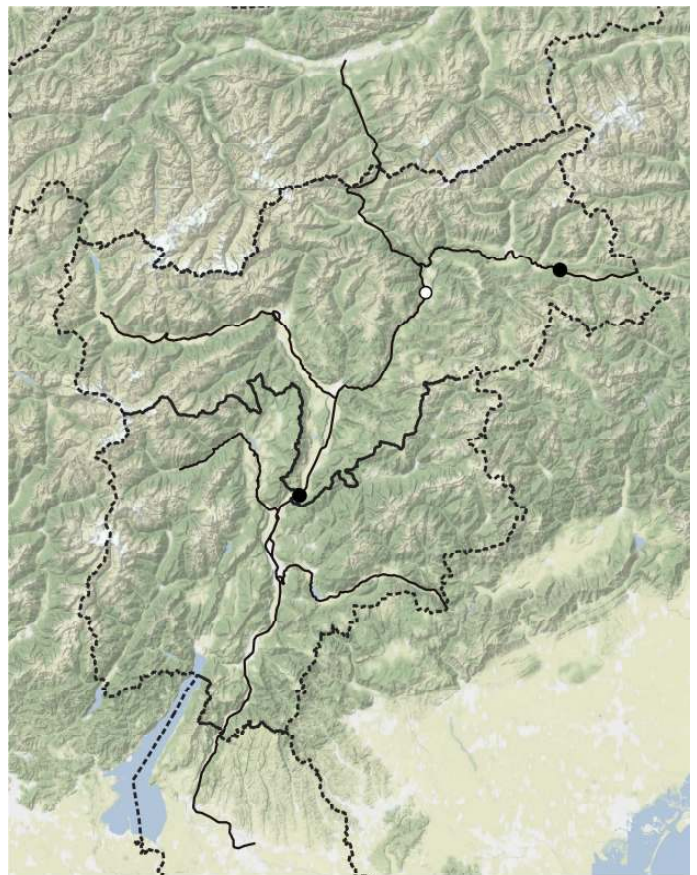

*Muscari botryoides* subsp. *botryoides*

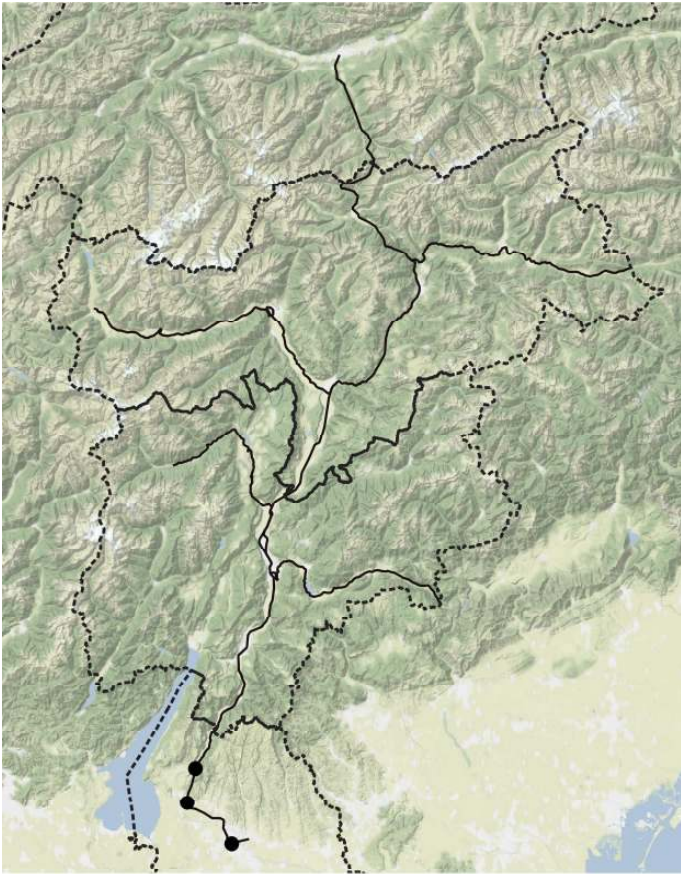

*Muscari comosum*

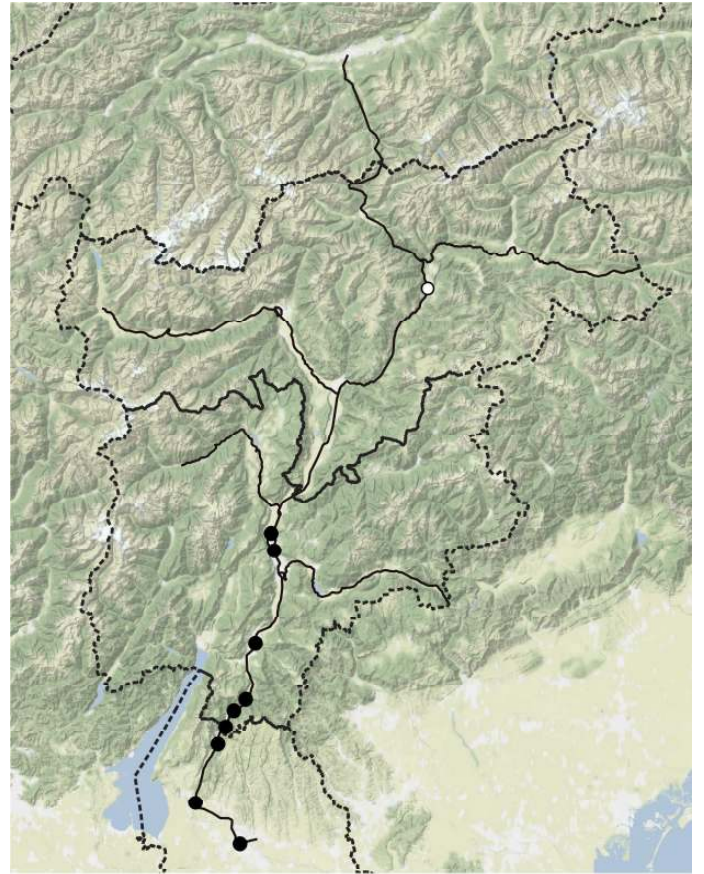

*Muscari neglectum*

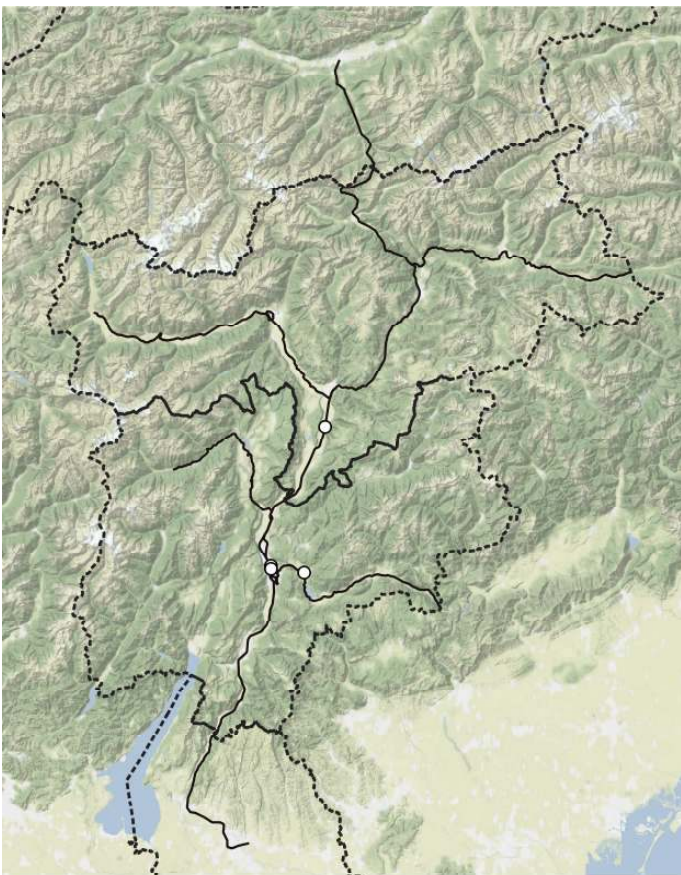

*Myagrum perfoliatum*

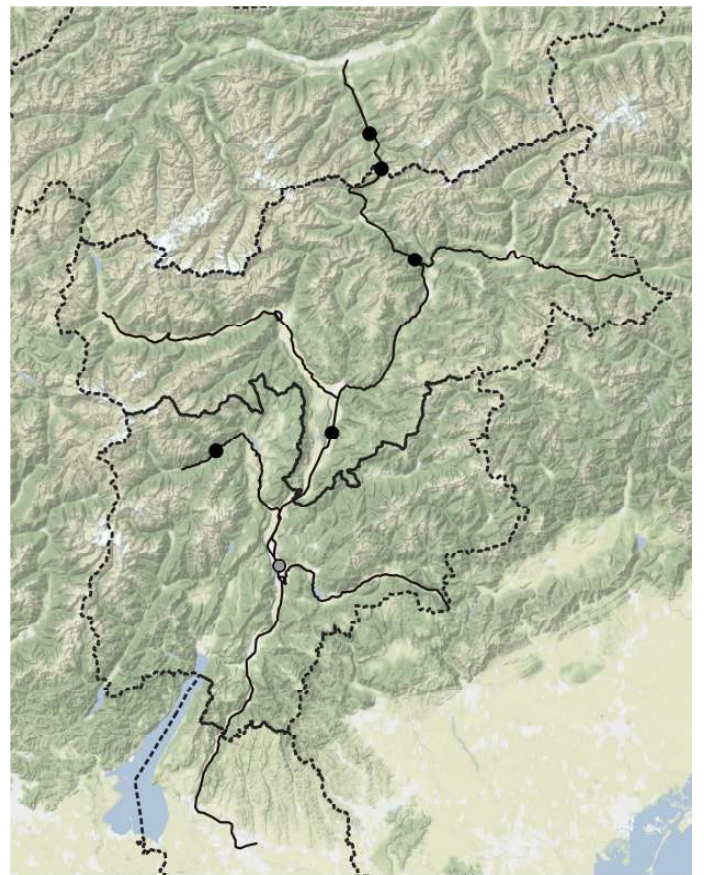

*Mycelis muralis* subsp. *muralis*

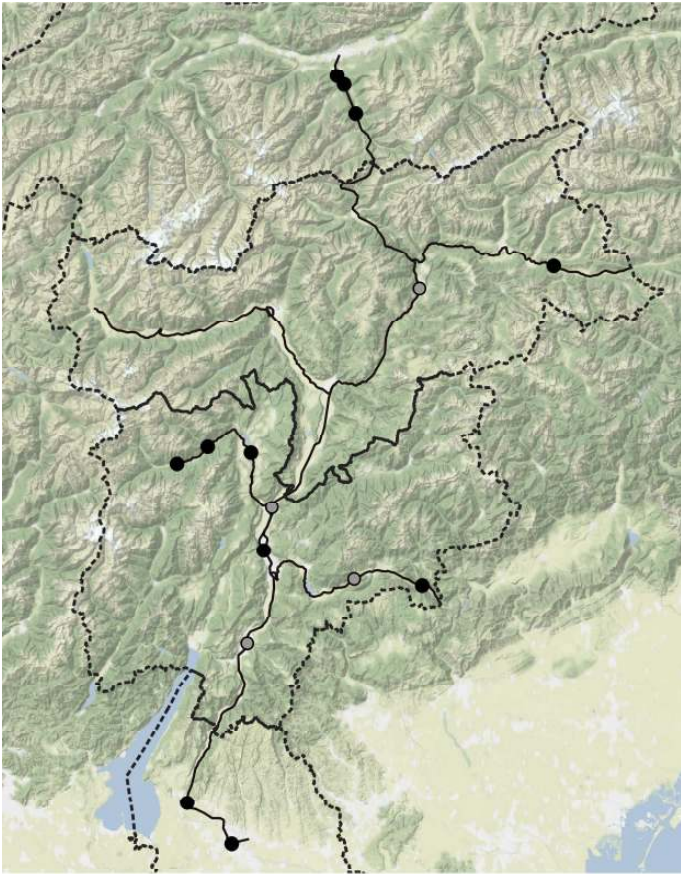

*Myosotis arvensis* subsp. *arvensis*

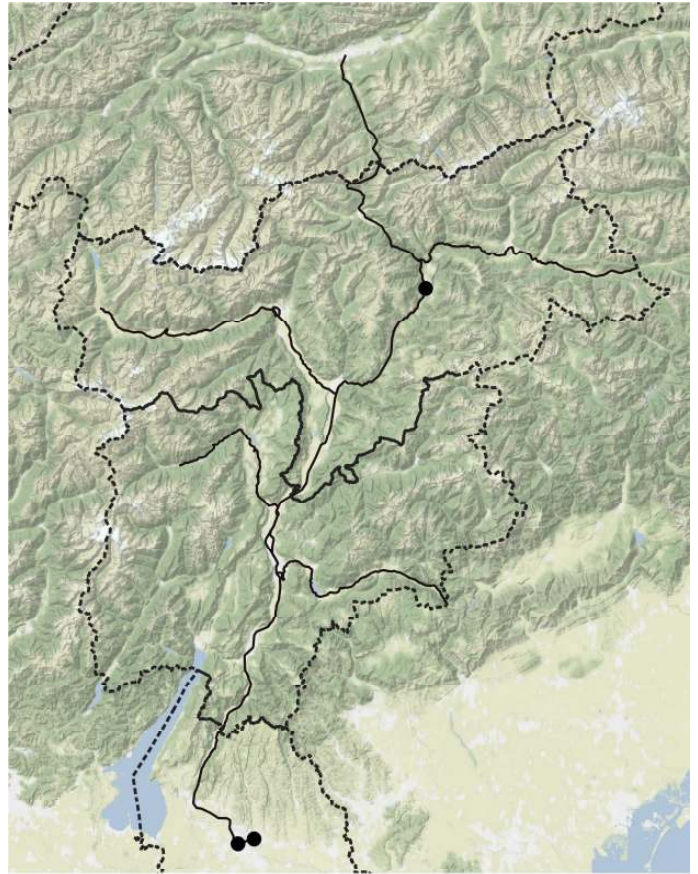

*Myosotis ramosissima* subsp. *ramosissima*



*Myosotis stricta*

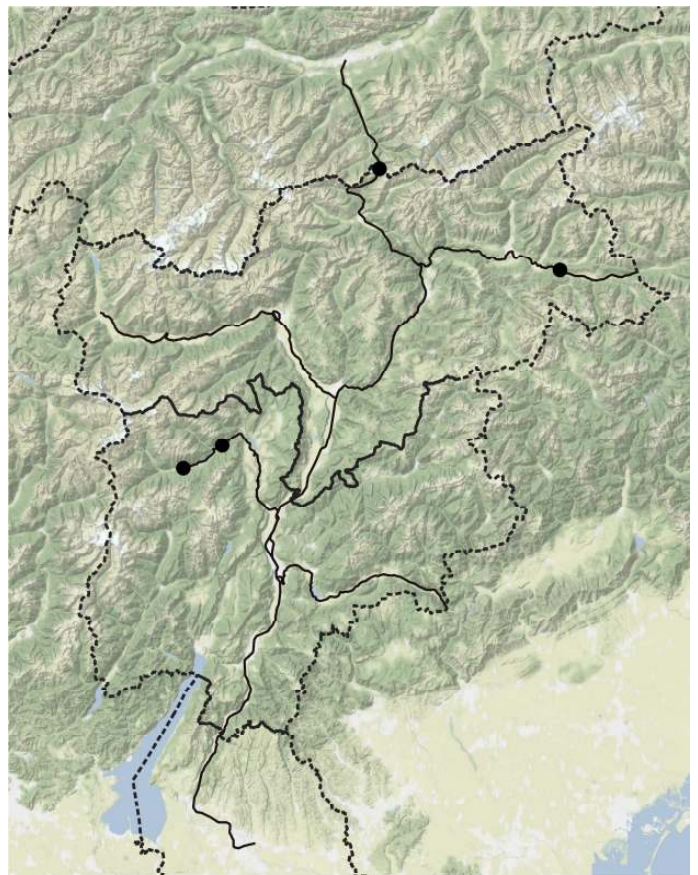

*Myosotis sylvatica* Aggreg.

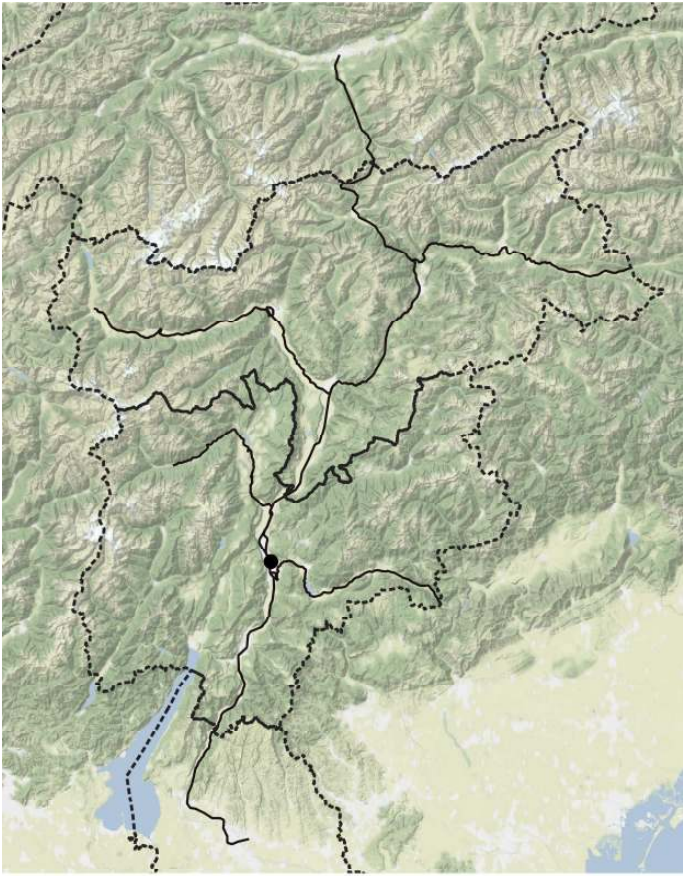

*Myriophyllum spicatum*

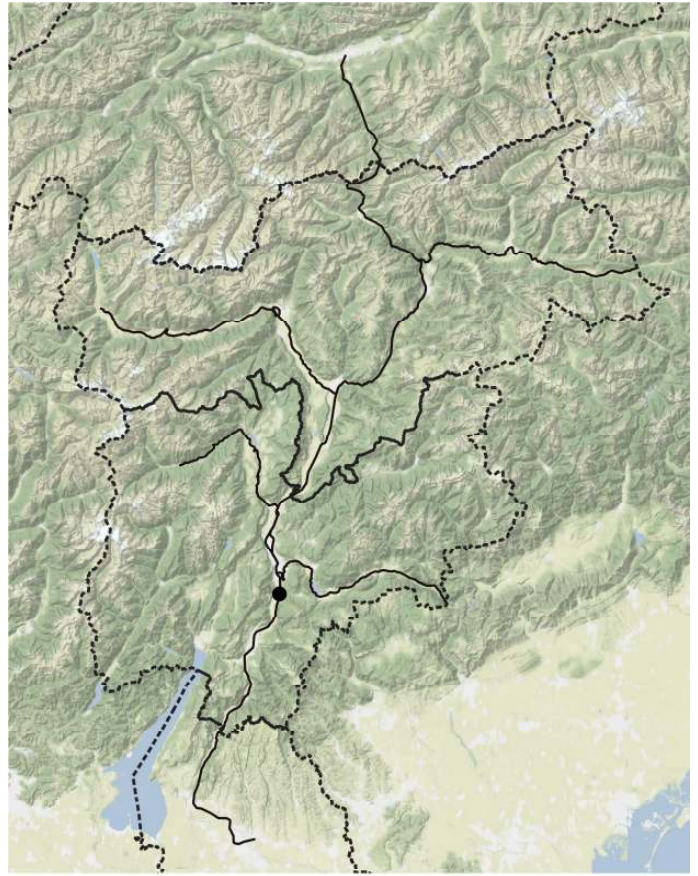

*Nandina domestica*

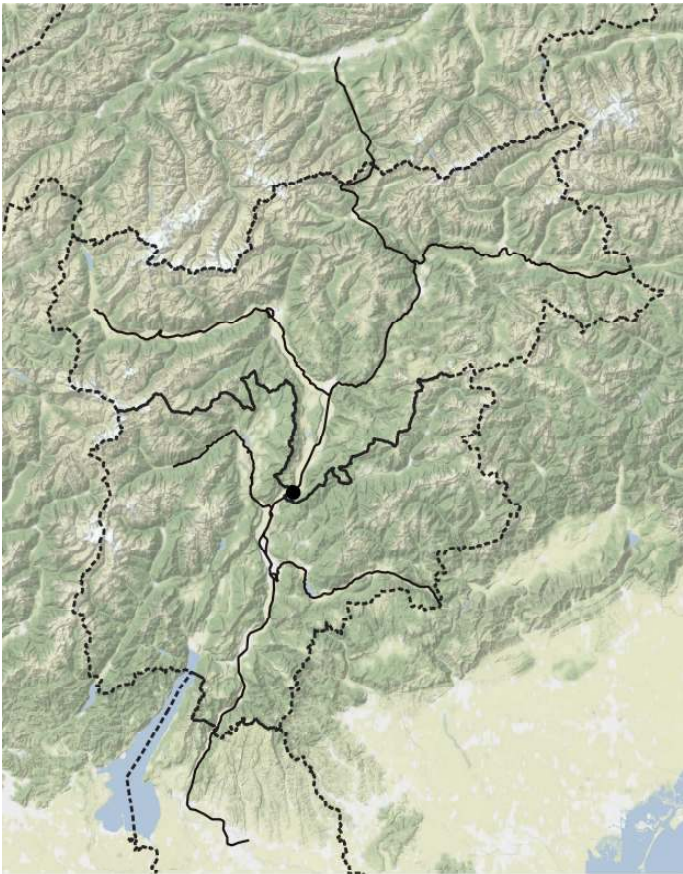

*Narcissus x incomparabilis*

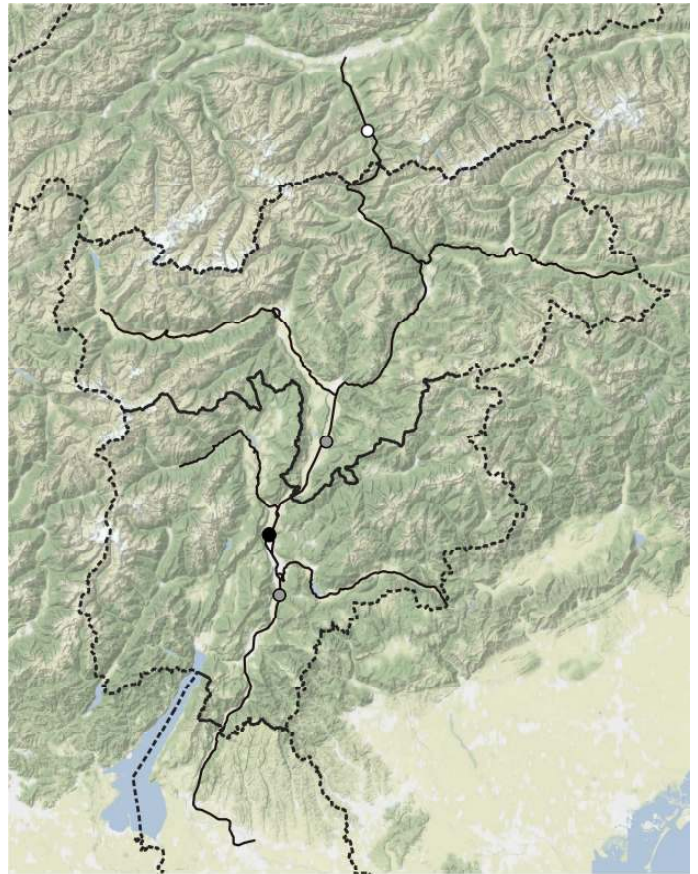

*Nepeta cataria*

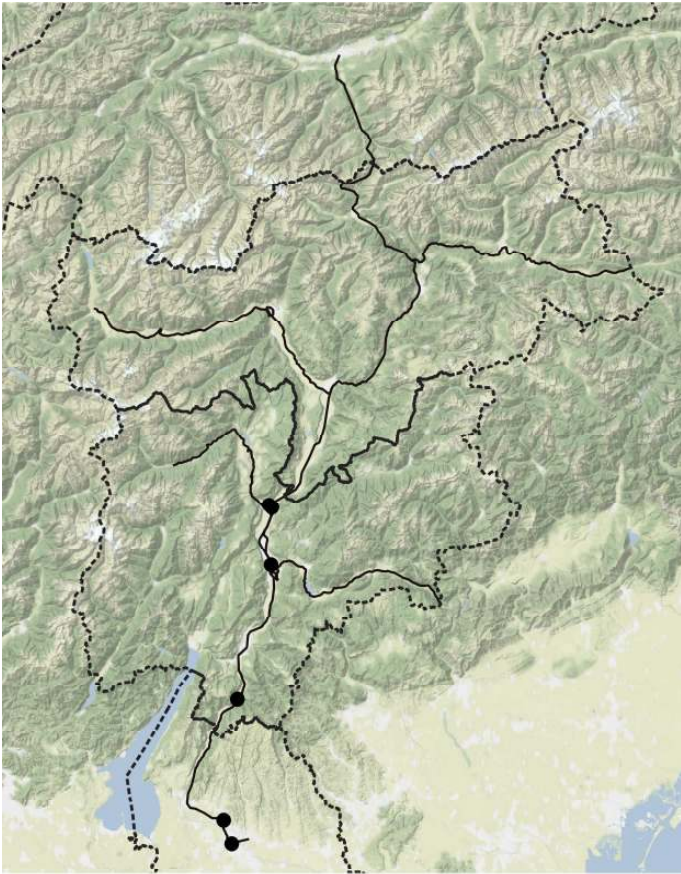

*Nerium oleander subsp. oleander*

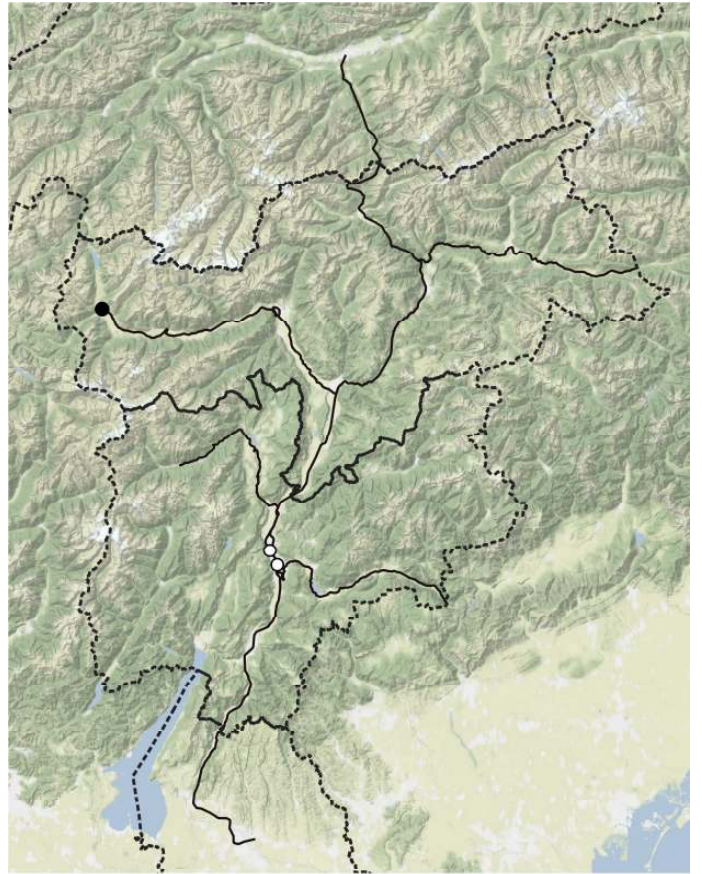

*Neslia paniculata*



*Nigella arvensis*

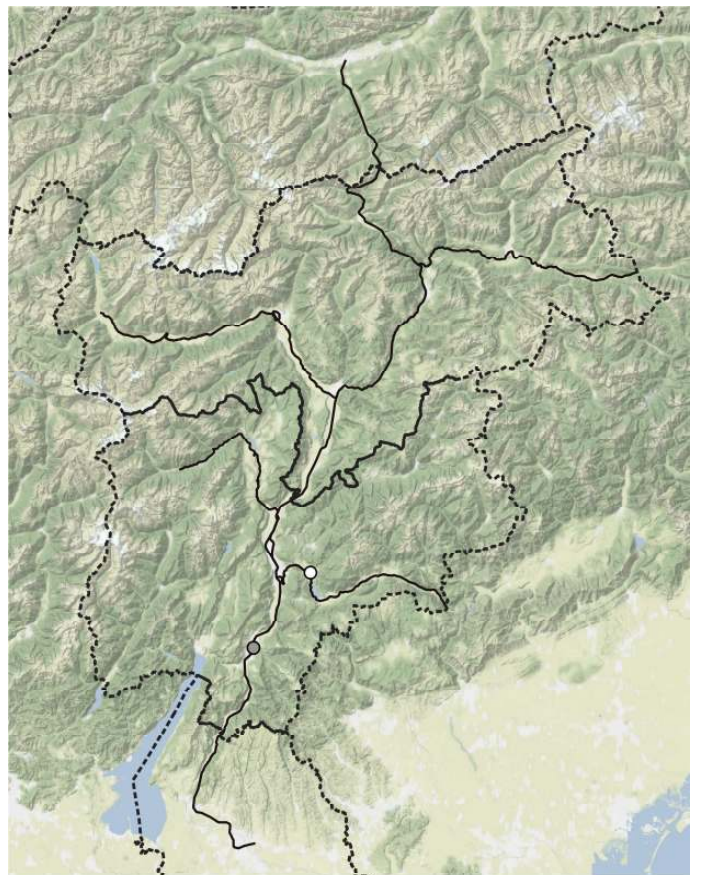

*Nigella damascena*



*Nonea pulla*

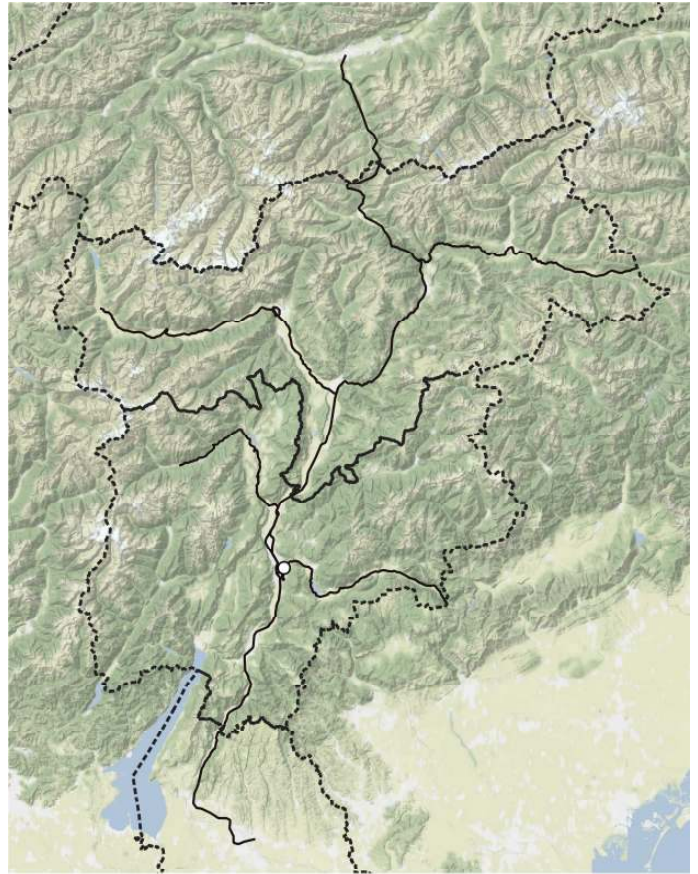

*Notobasis syriaca*

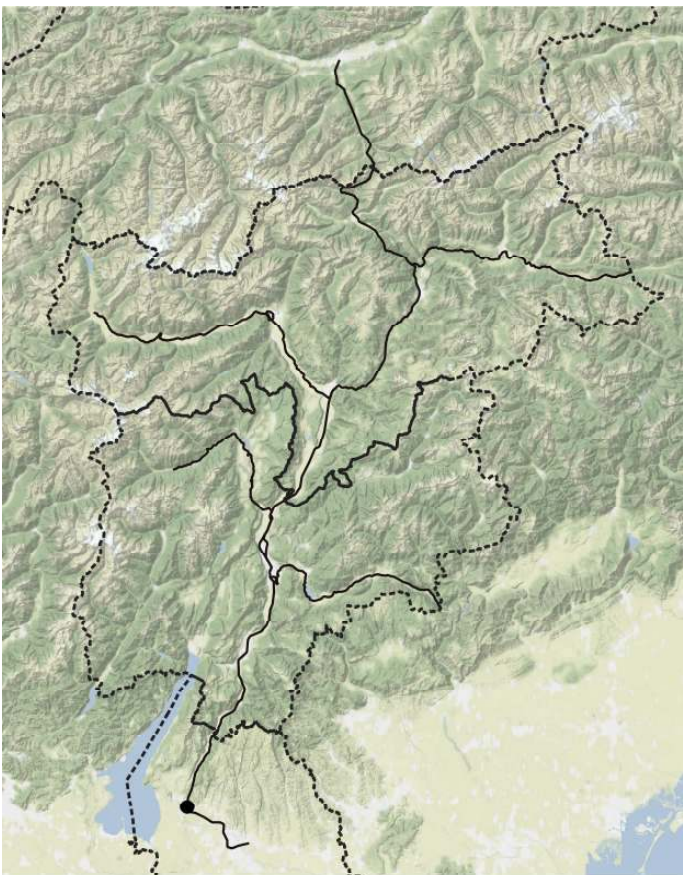

*Odontites luteus*

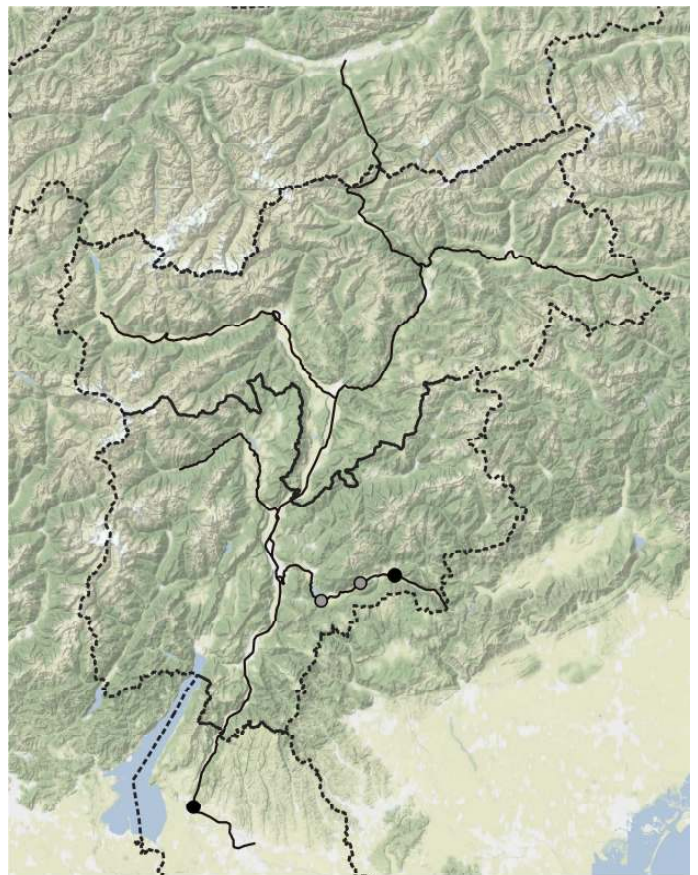

*Odontites vernus*



*Oenanthe pimpinelloides*

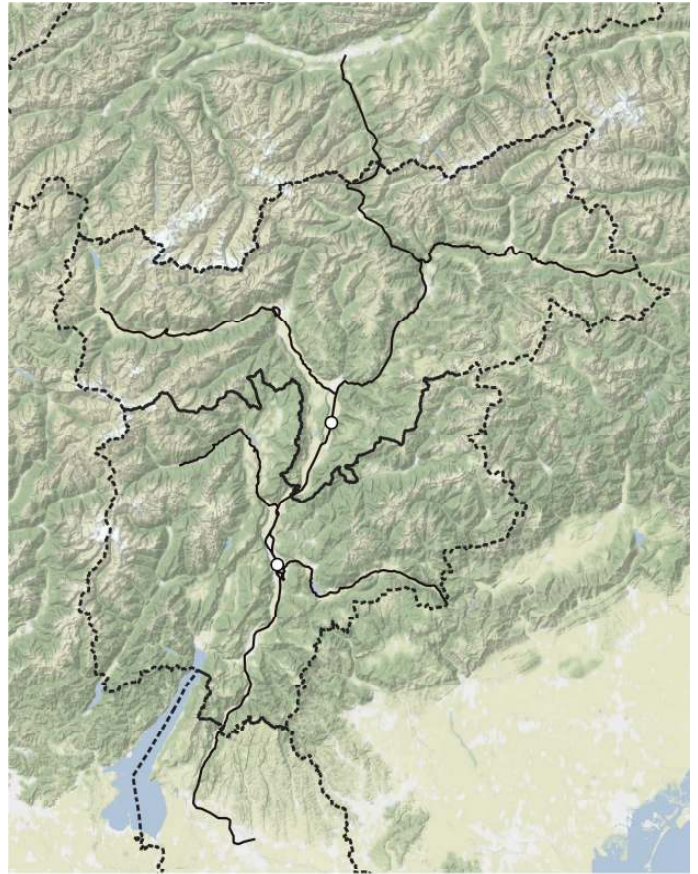

*Oenanthe silaifolia*

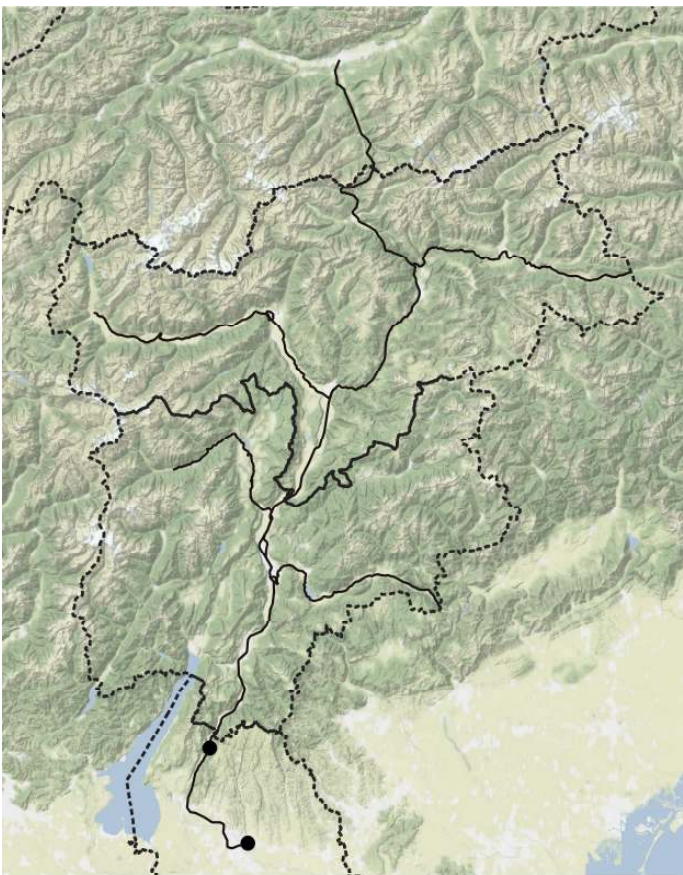

*Oenothera adriatica*

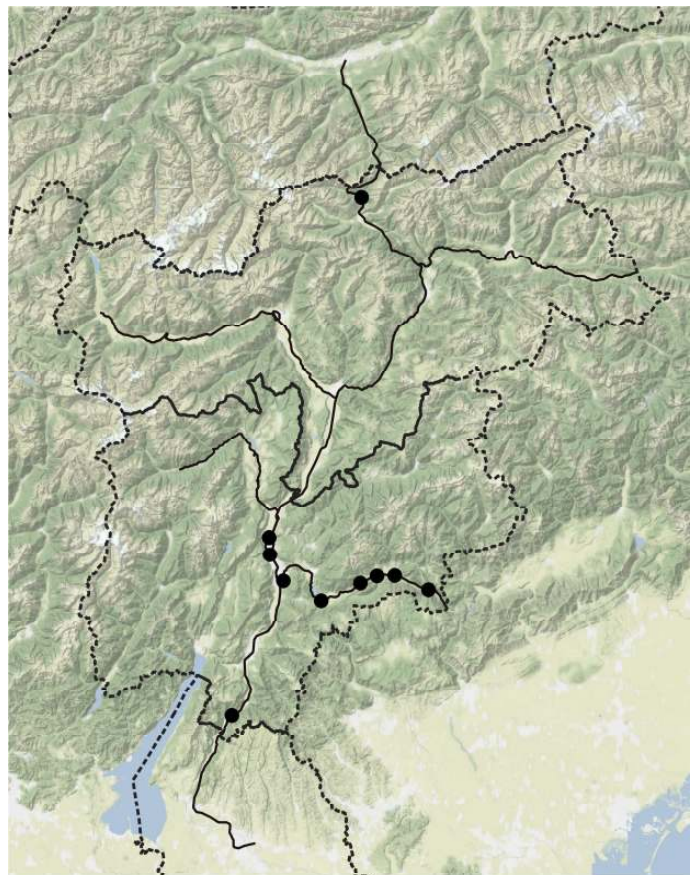

*Oenothera biennis*





*Oenothera chicaginensis*

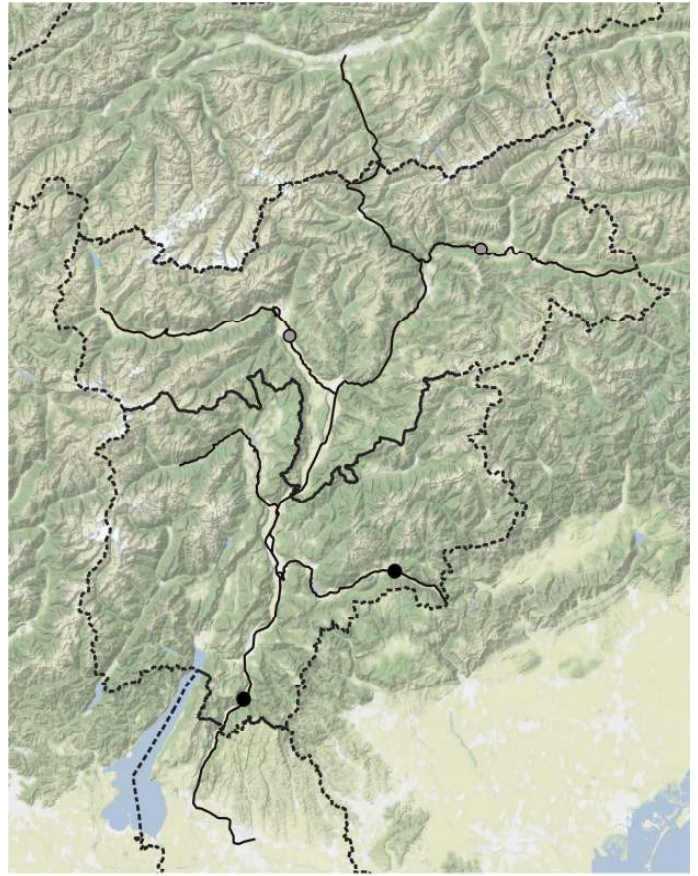

*Oenothera glazioviana*



*Oenothera oakesiana*

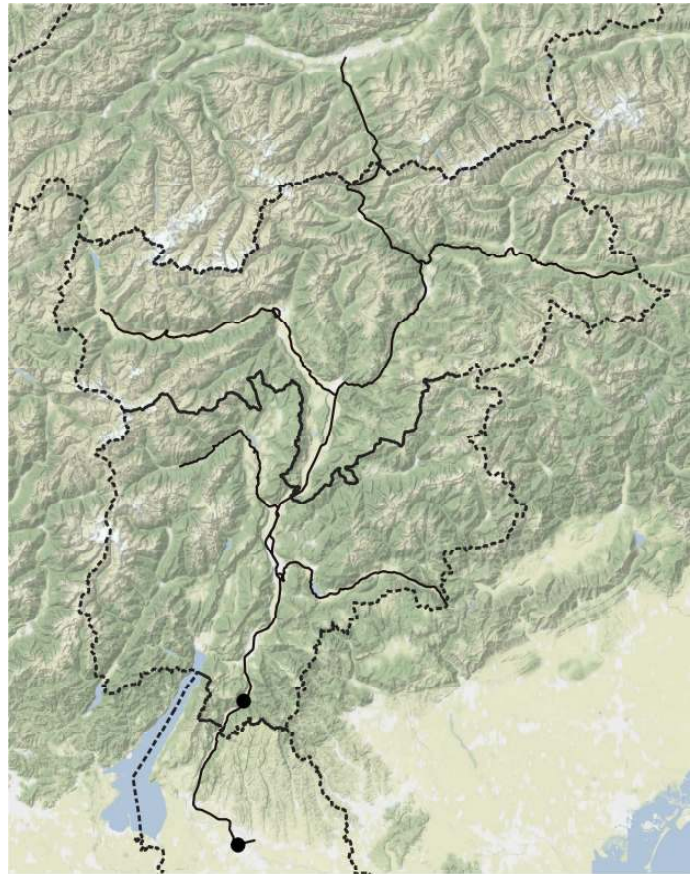

*Oenothera royfraseri*

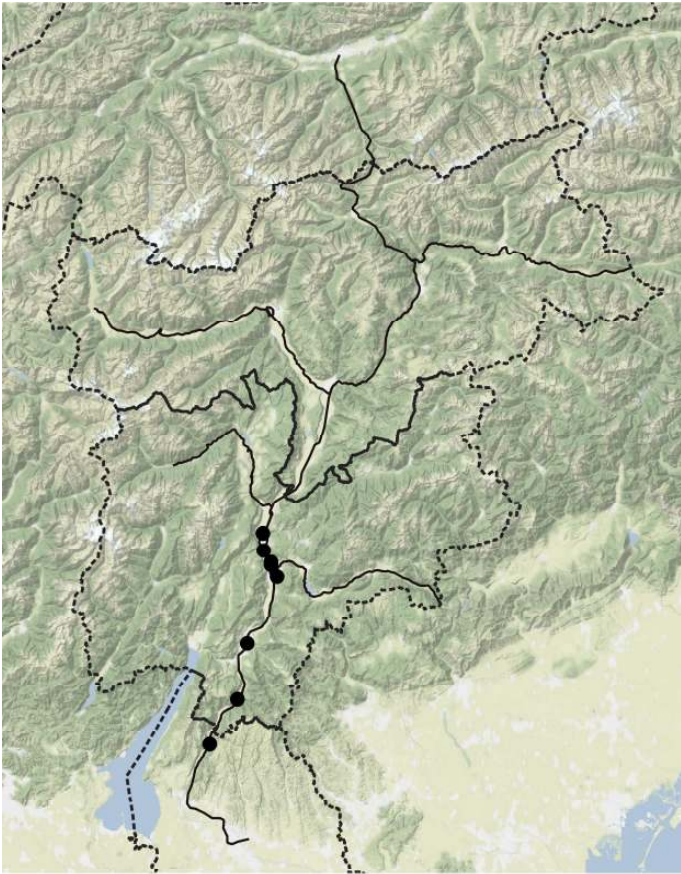

*Oenothera stuechii*

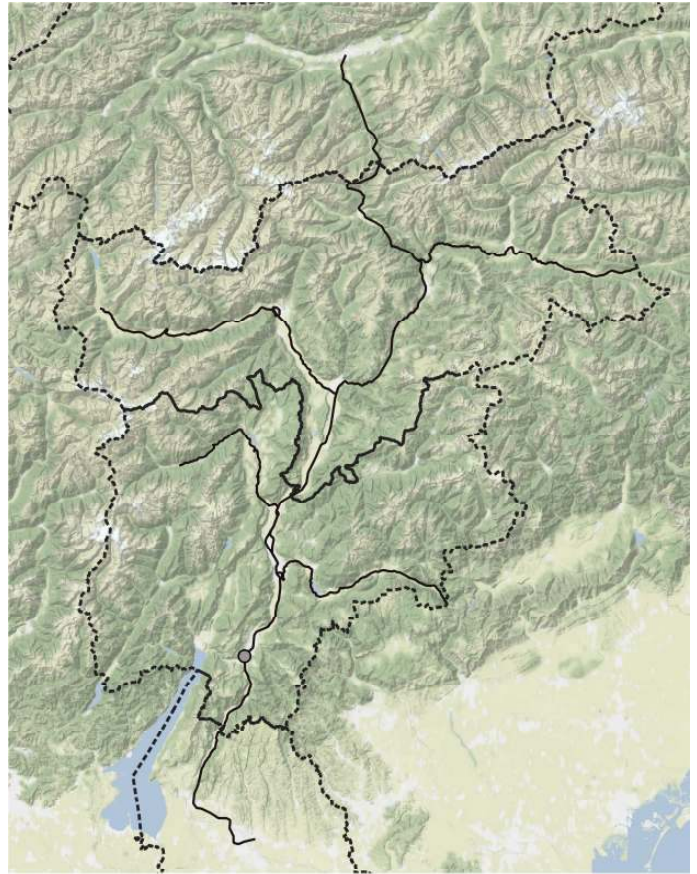

*Oenothera suaveolens*



*Oloptum miliaceum*

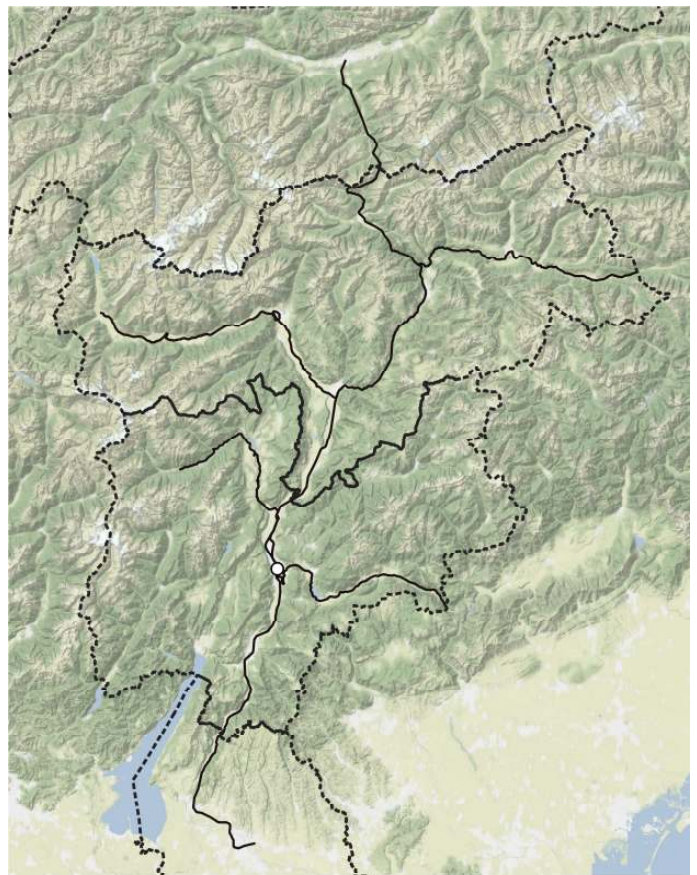

*Onobrychis arenaria* subsp. *arenaria*

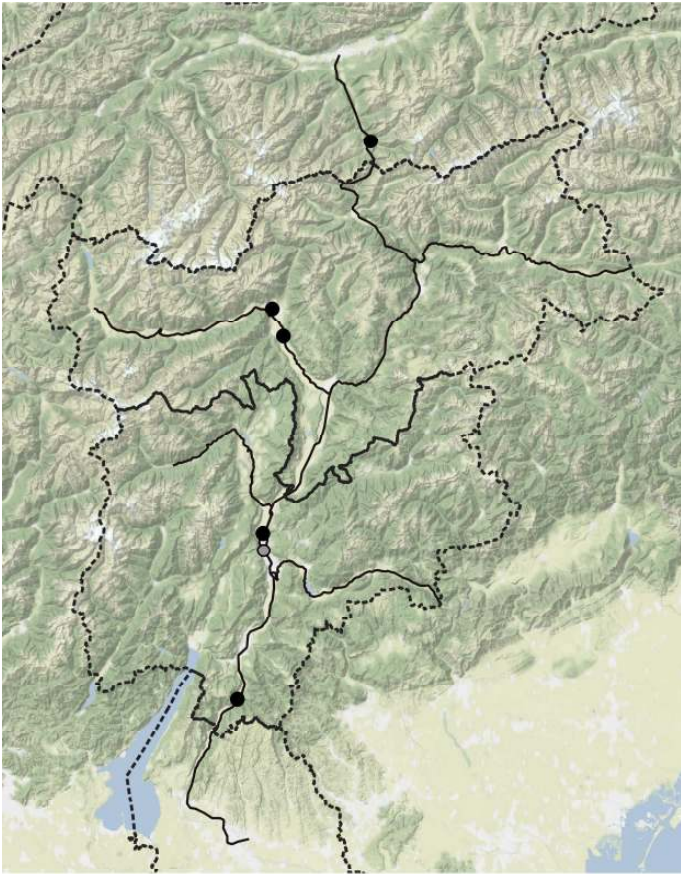

*Onobrychis viciifolia*

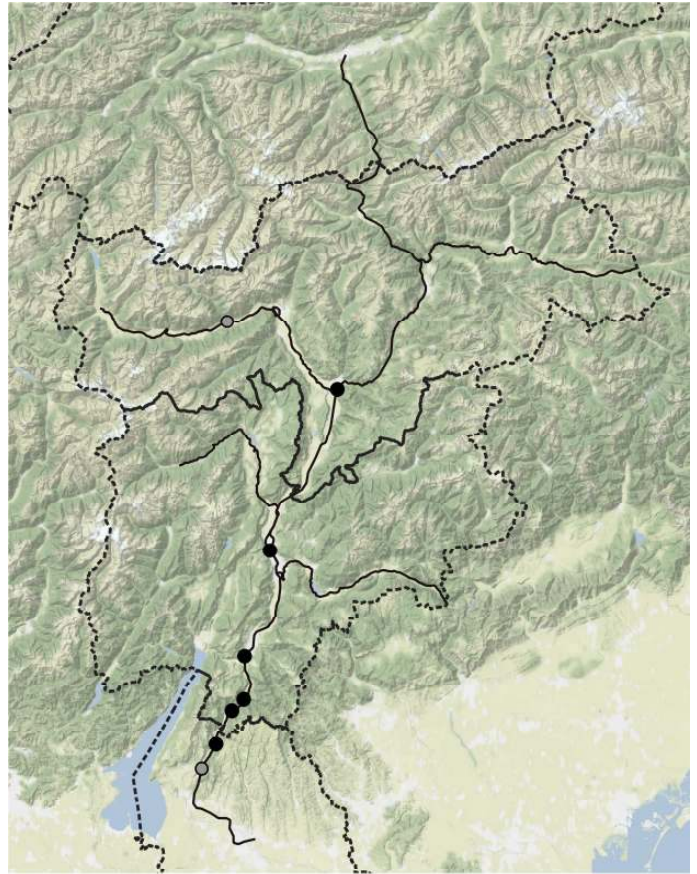

*Ononis natrix* subsp. *natrix*

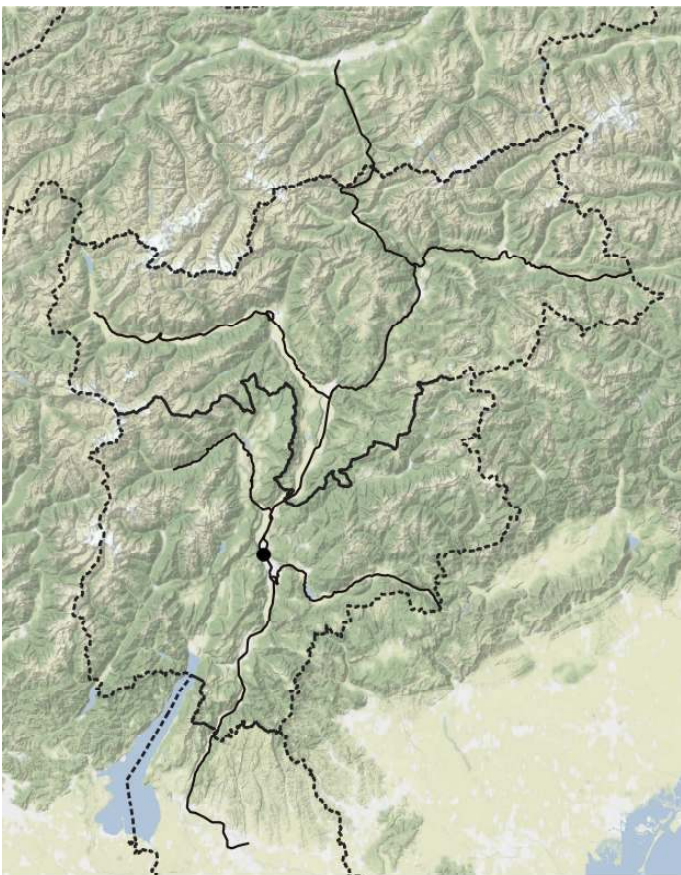

*Ononis pusilla* subsp. *pusilla*

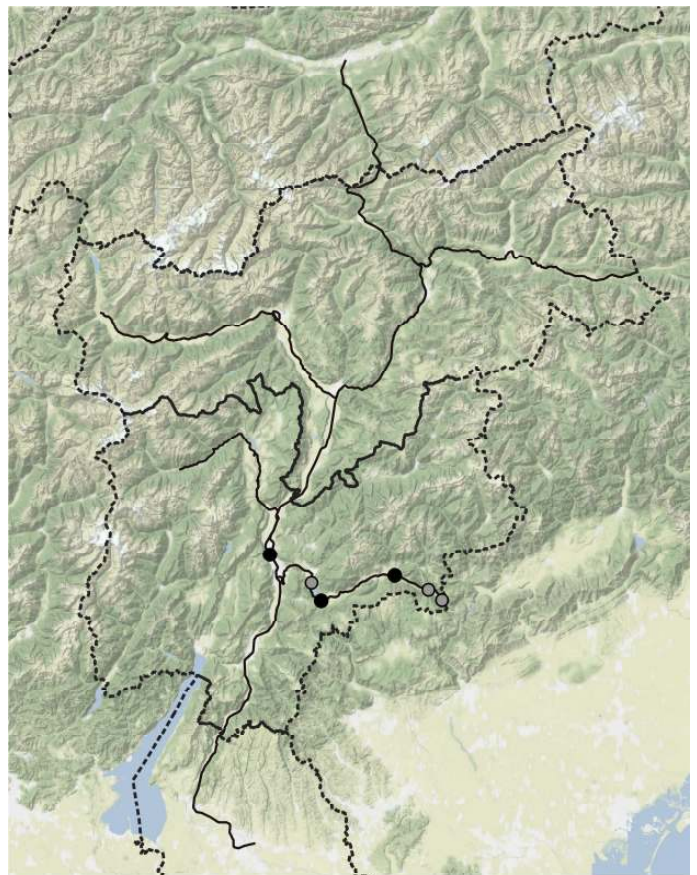

*Ononis spinosa*

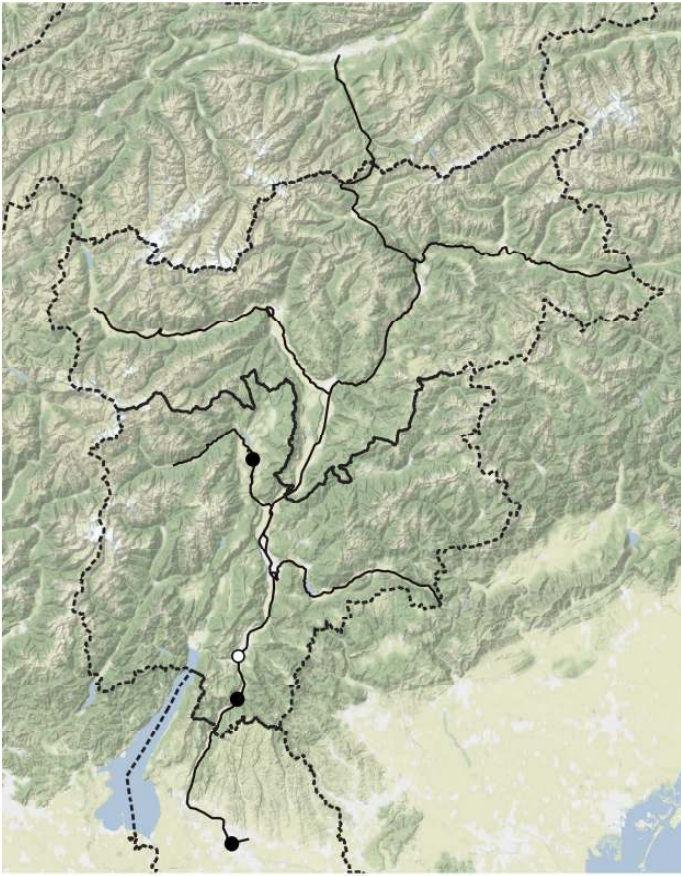

*Onopordum acanthium* subsp. *acanthium*

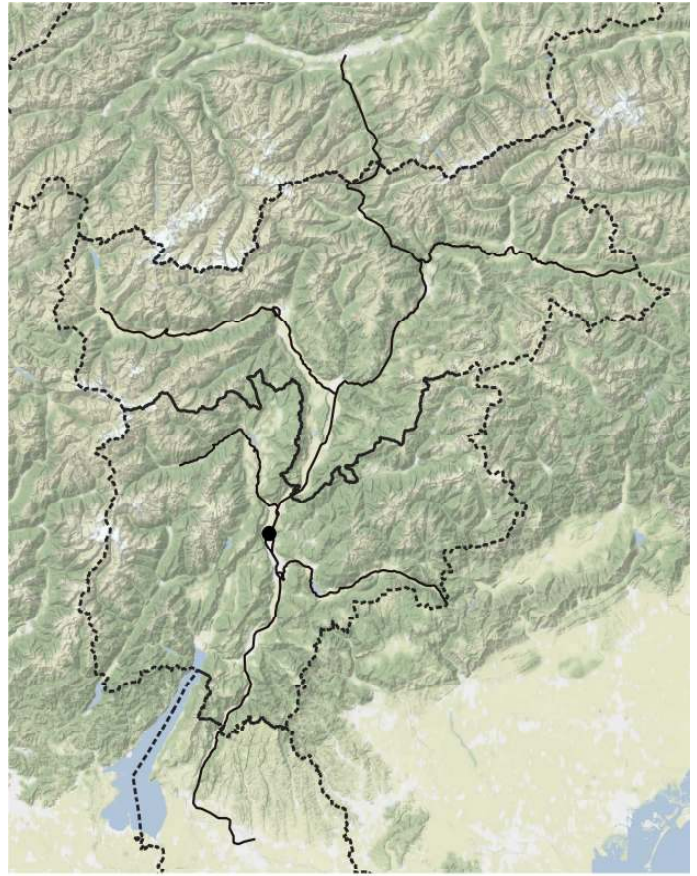

*Opuntia humifusa*



*Oreoselinum nigrum*

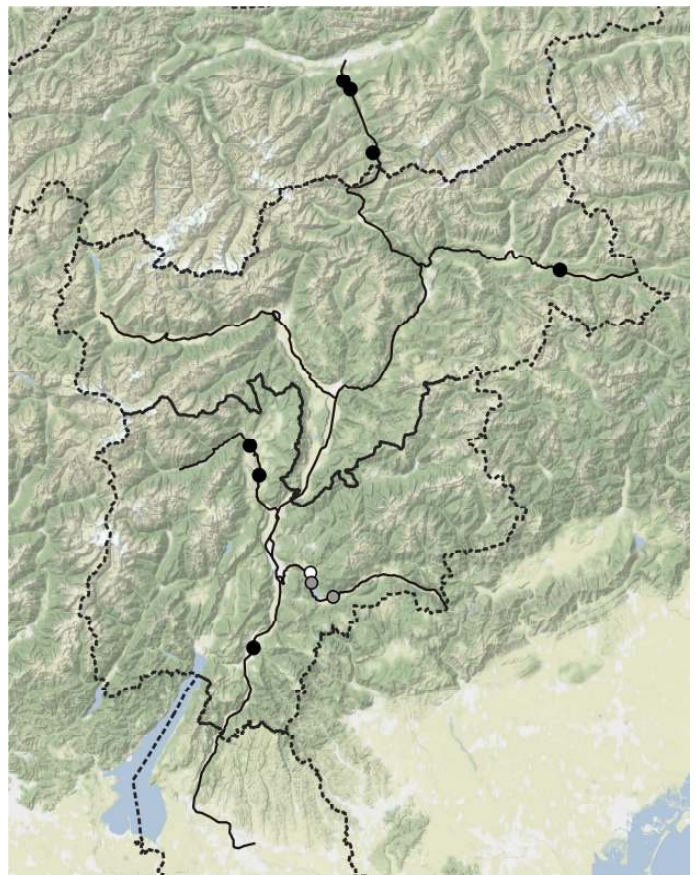

*Origanum vulgare* subsp. *vulgare*



*Orlaya platycarpus*

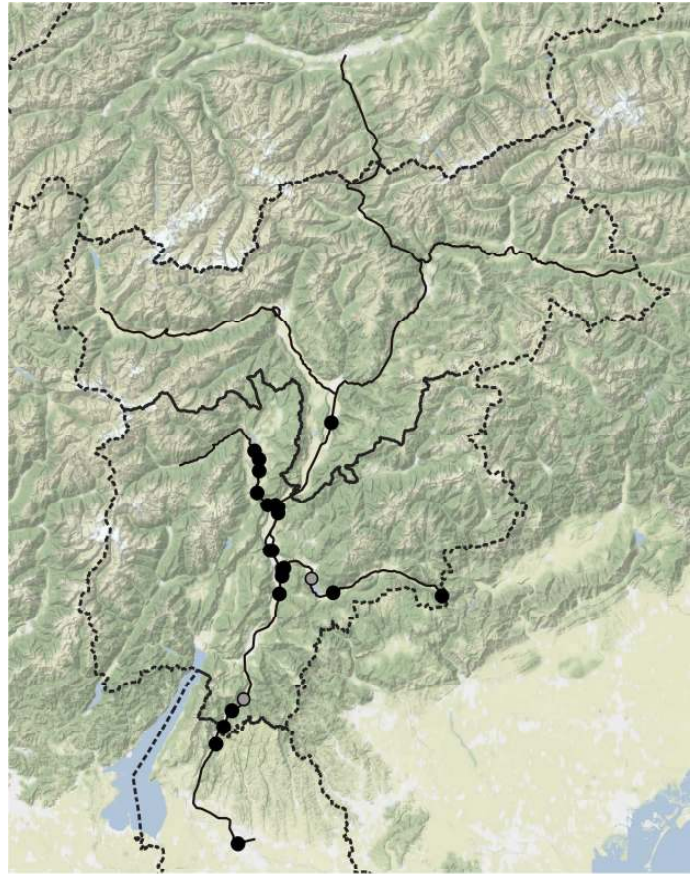

*Ornithogalum umbellatum* Aggreg.



*Orobanche hederarum*

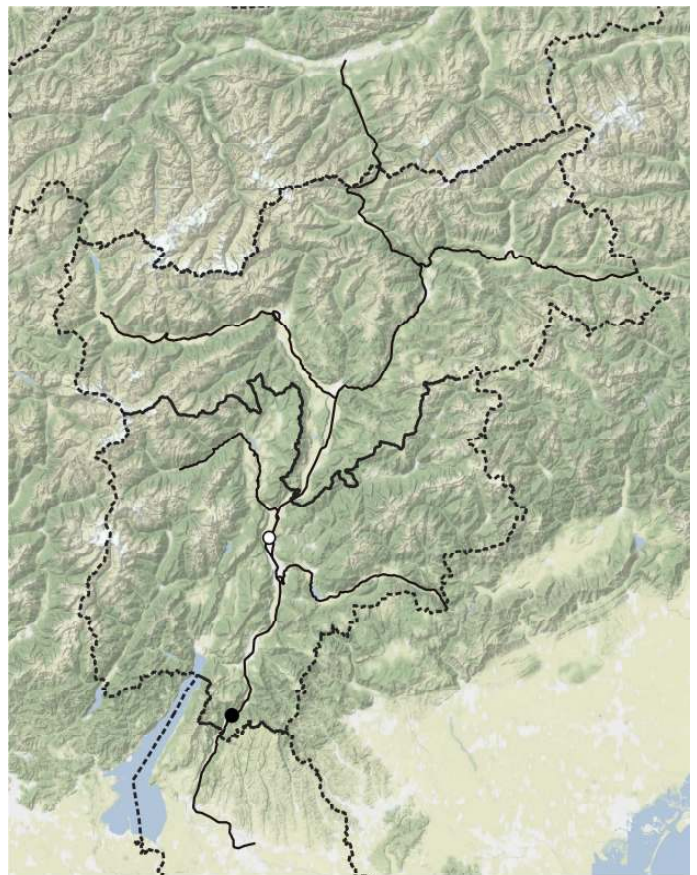

*Orobanche lutea*

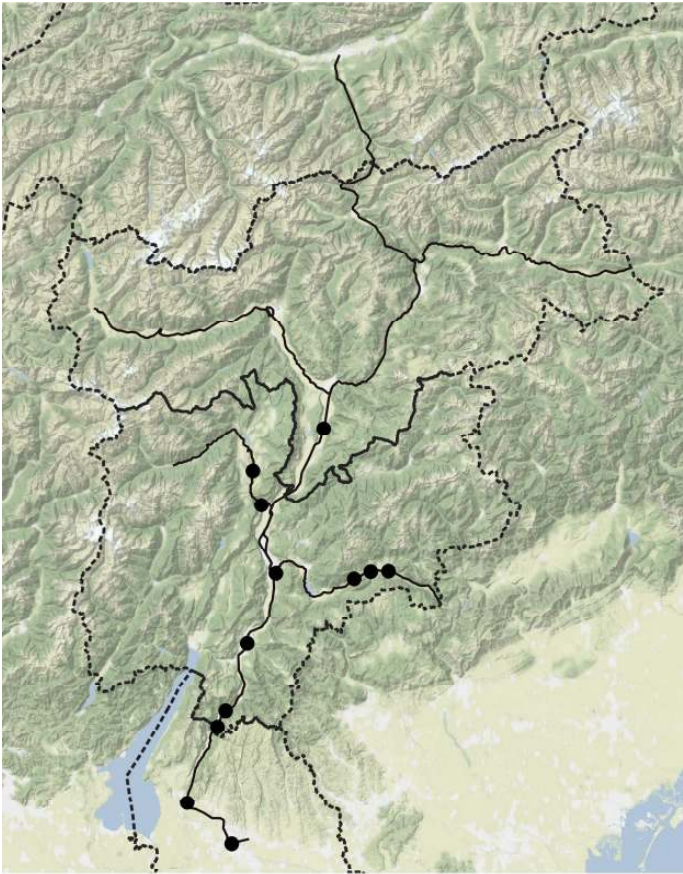

*Ostrya carpinifolia*

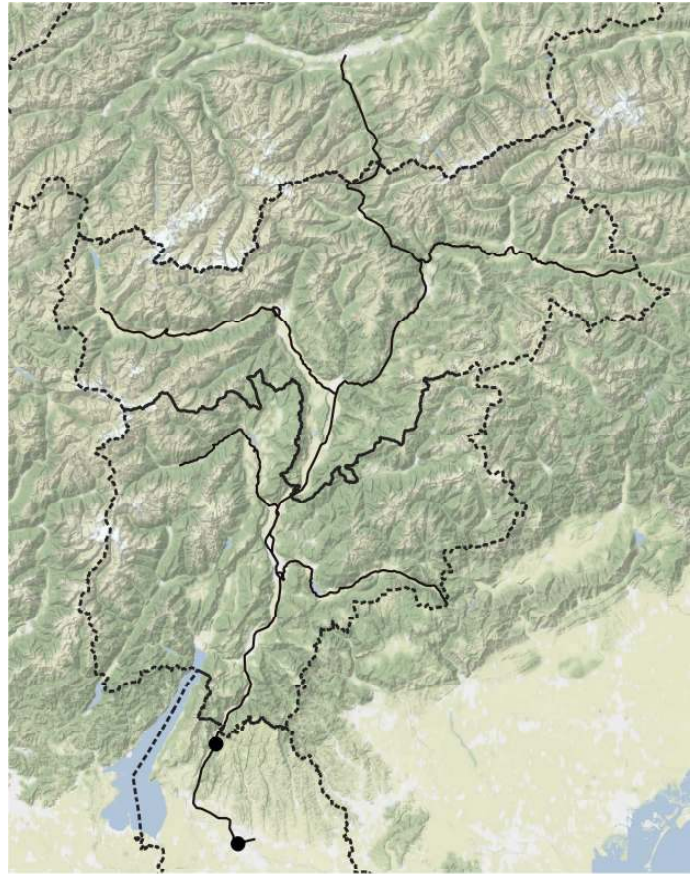

*Oxalis articulata*

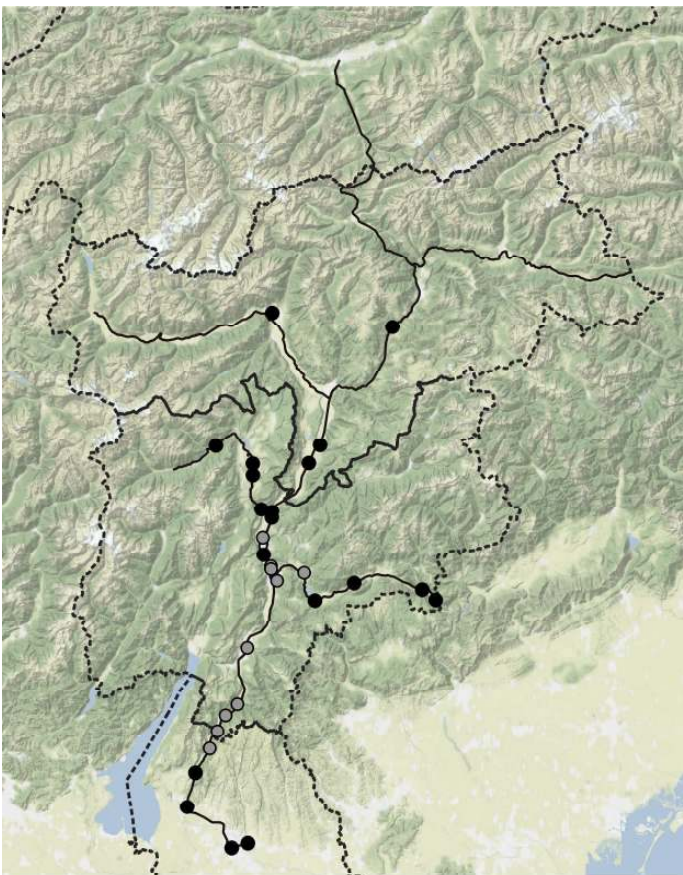

*Oxalis corniculata*

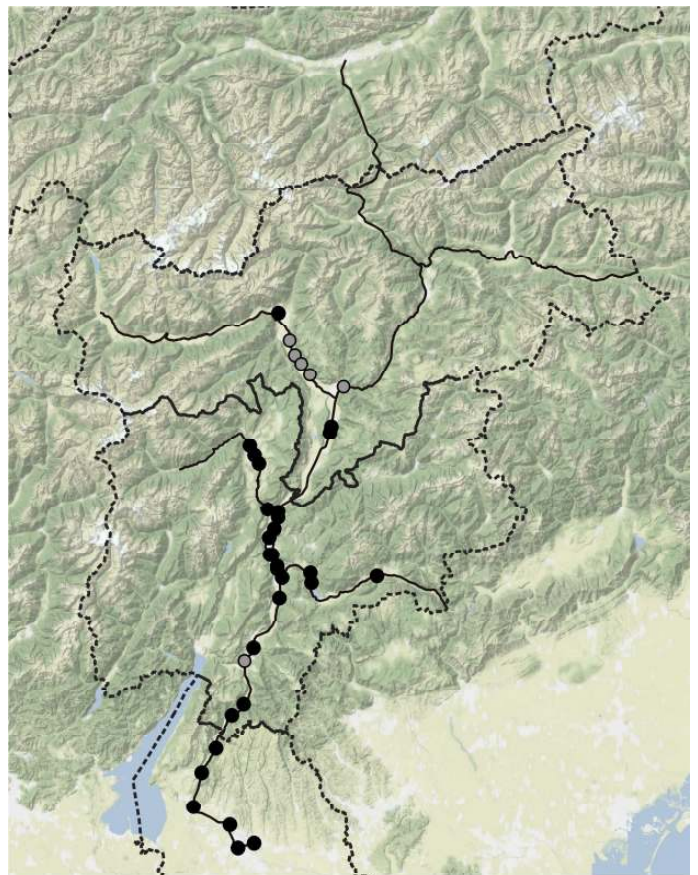

*Oxalis dillenii*

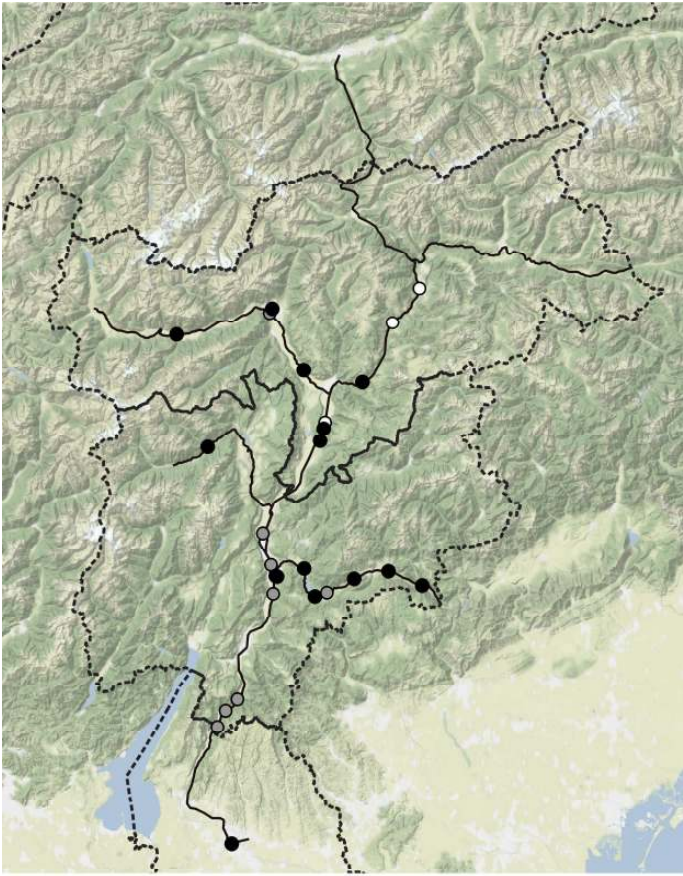

*Oxalis stricta*

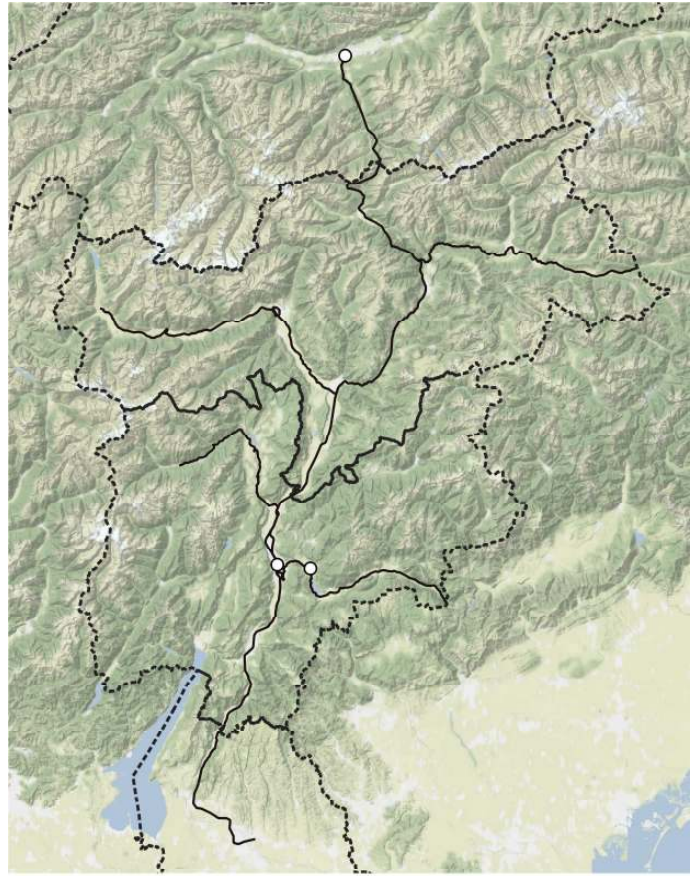

*Oxybasis glauca*



*Oxybasis rubra*

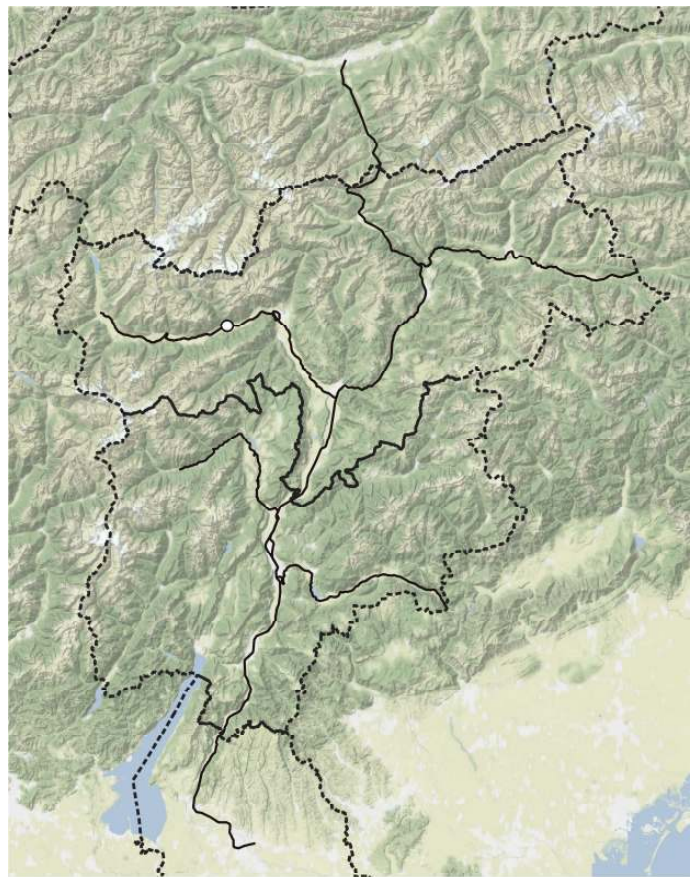

*Oxybasis urbica*

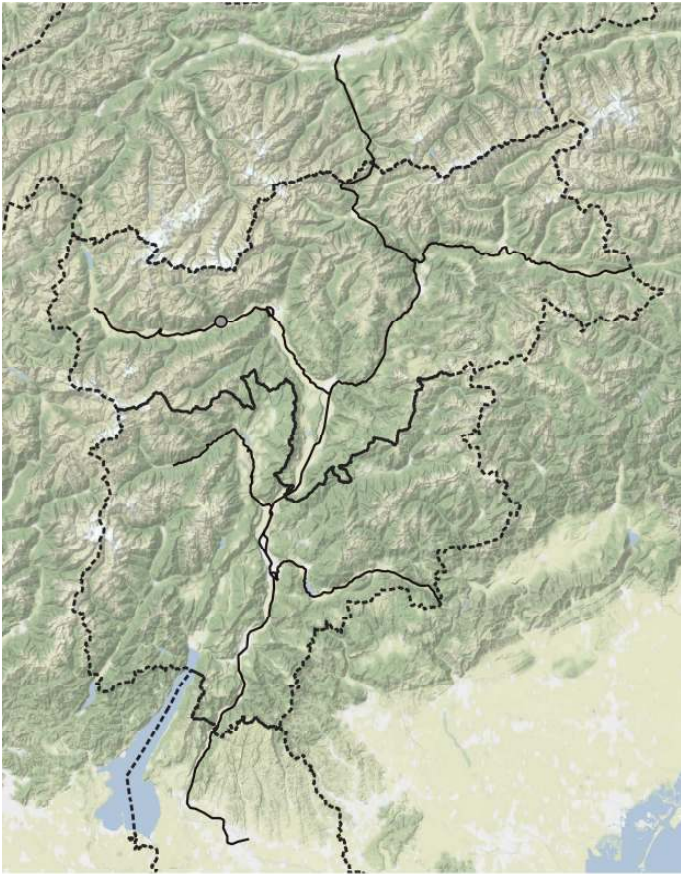

*Oxytropis pilosa subsp. pilosa*

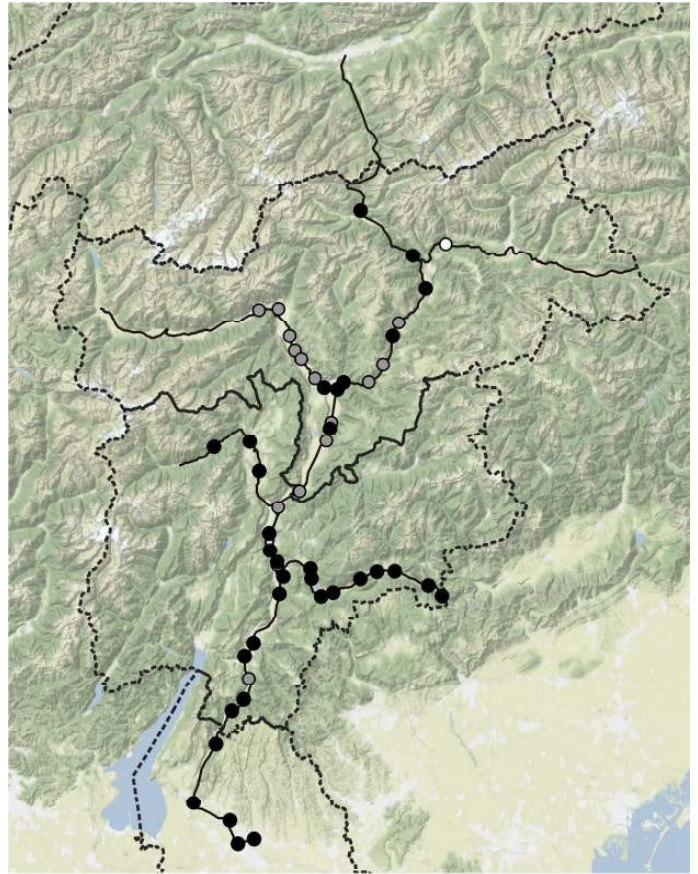

*Panicum capillare*

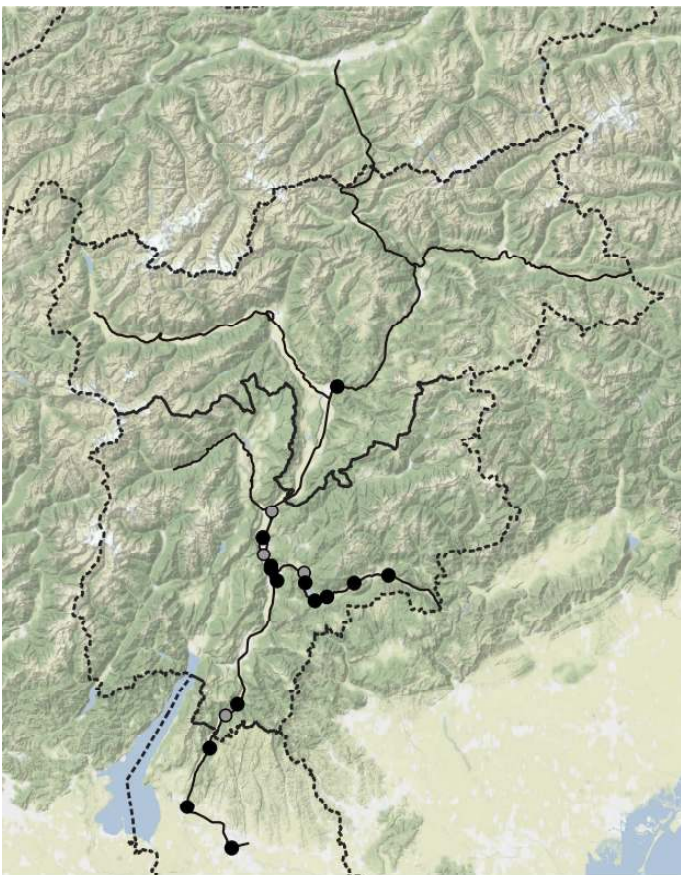

*Panicum dichotomiflorum*

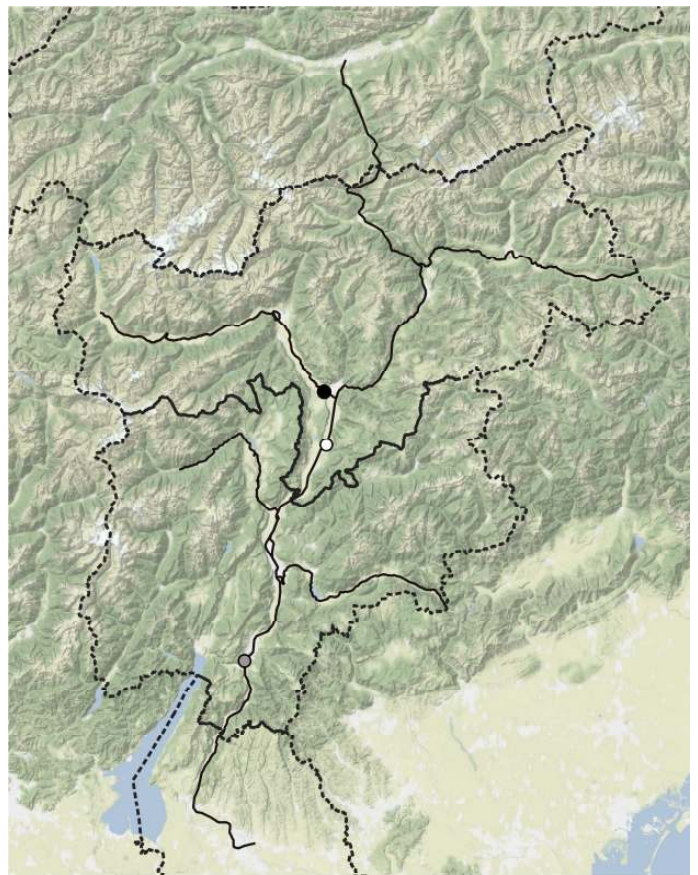

*Panicum miliaceum subsp. miliaceum*





*Papaver apulum*

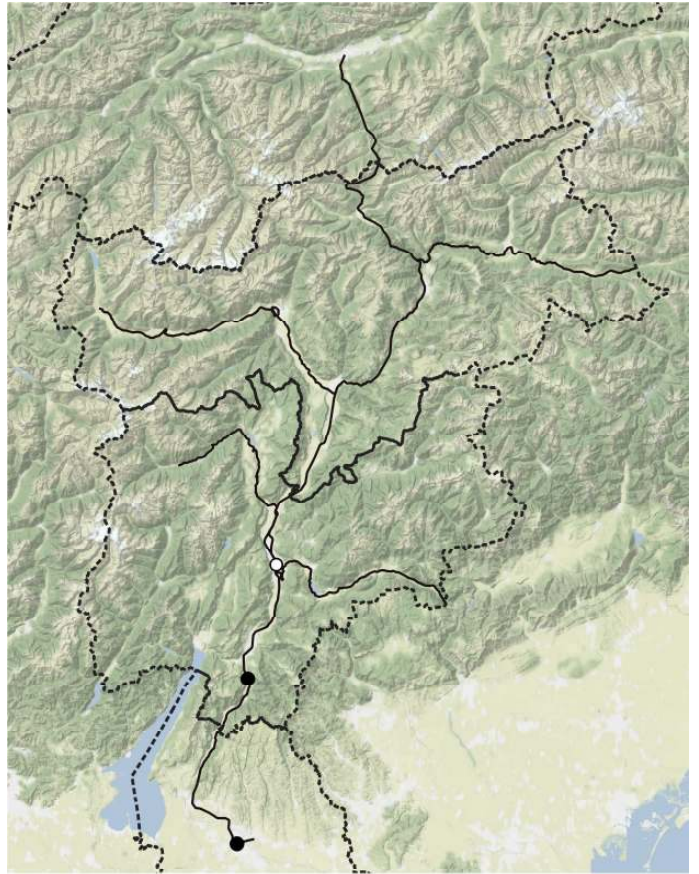

*Papaver argemone*

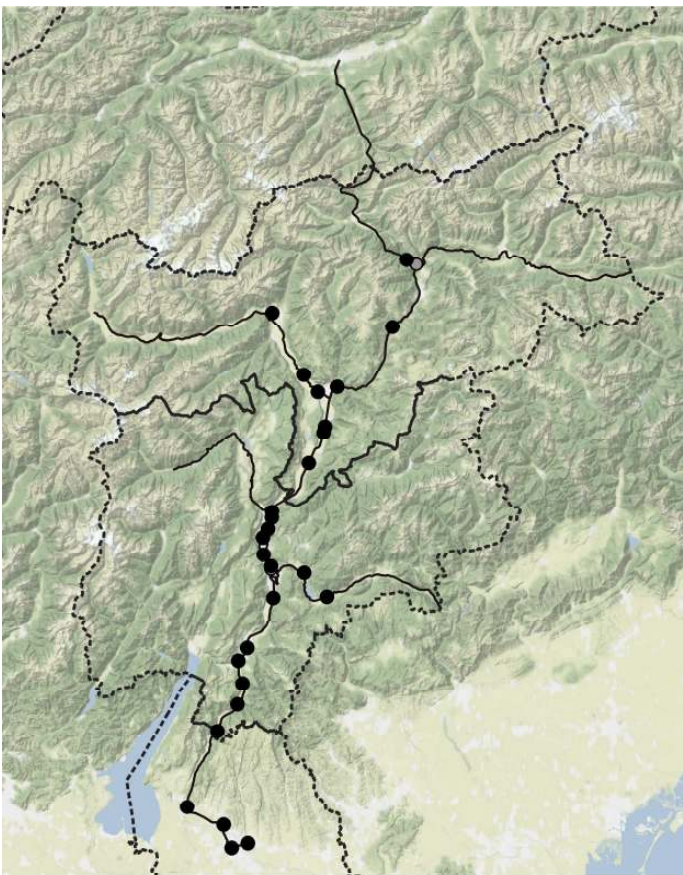

*Papaver dubium*

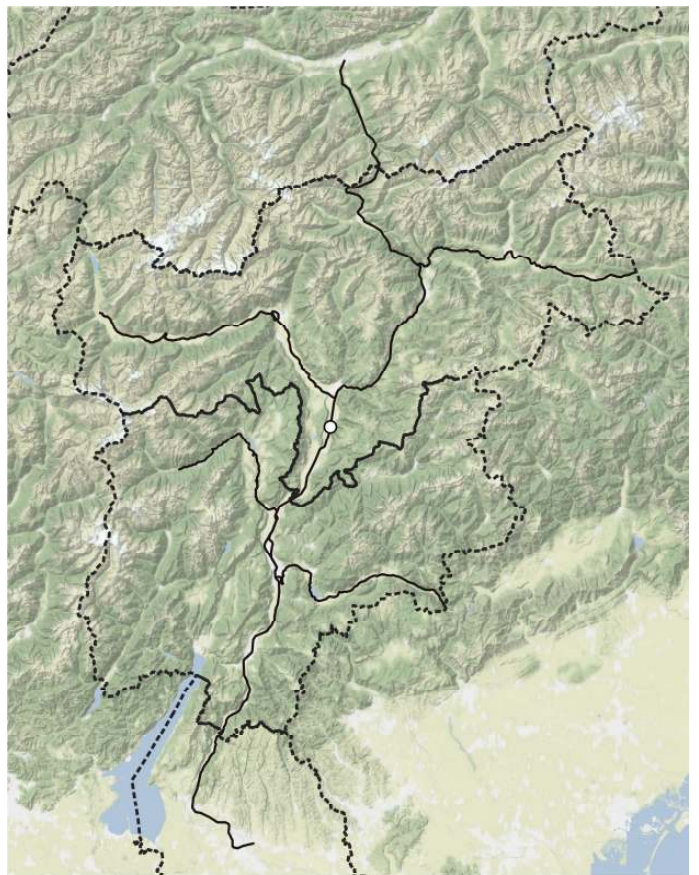

*Papaver hybridum*

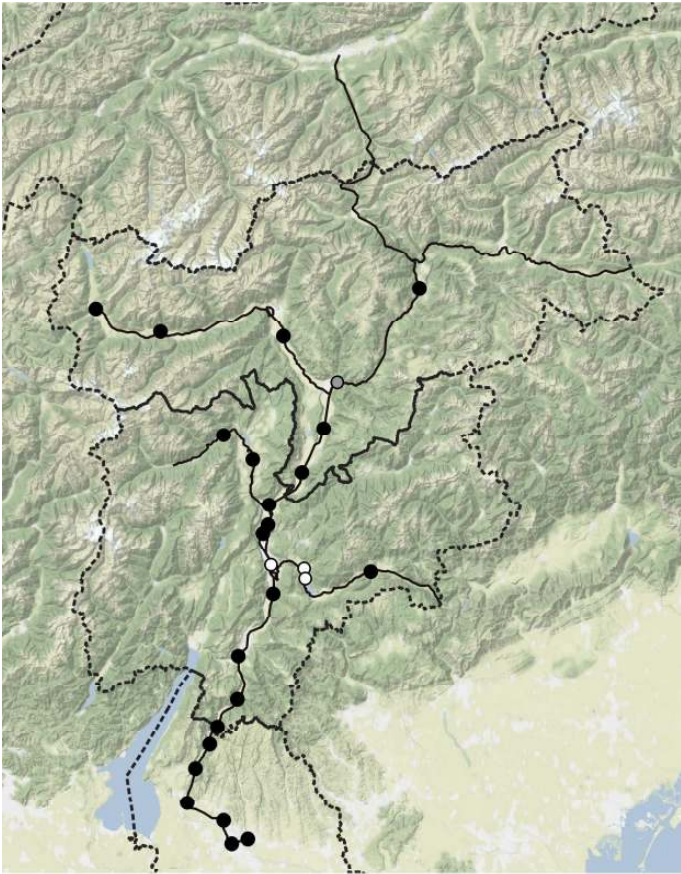

*Papaver rhoeas* subsp. *rhoeas*

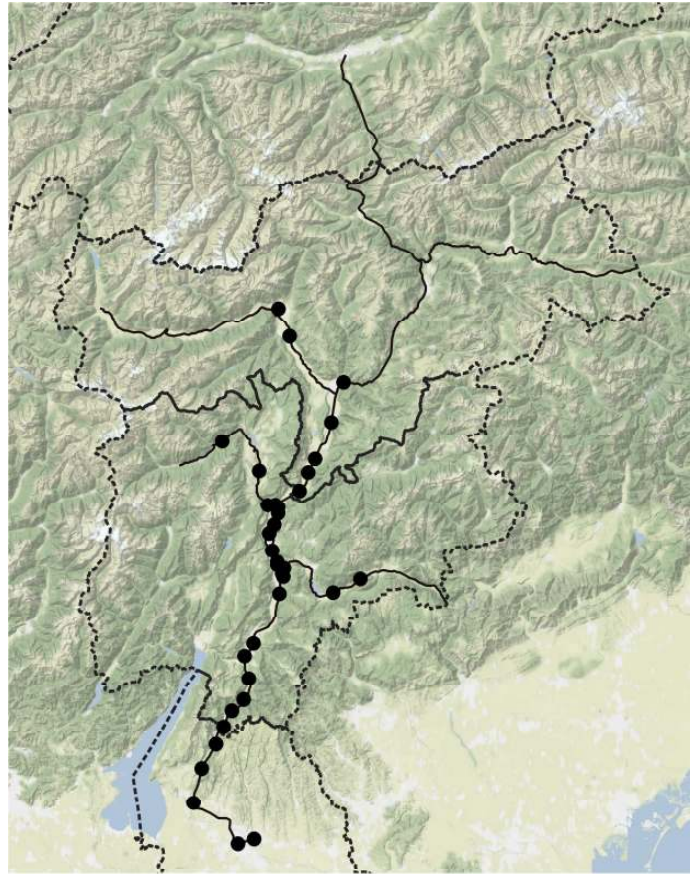

*Parietaria judaica*

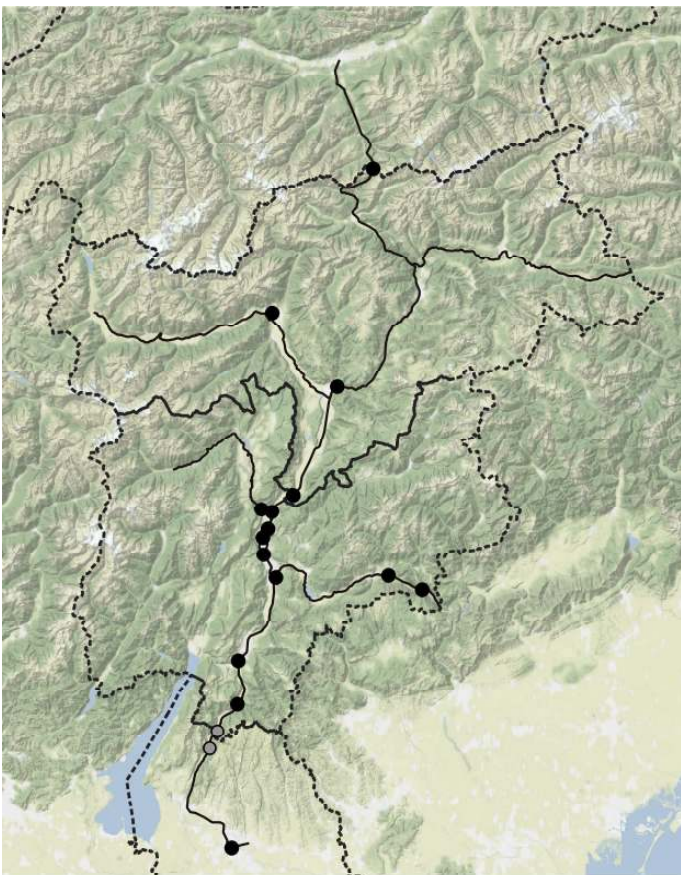

*Parietaria officinalis*

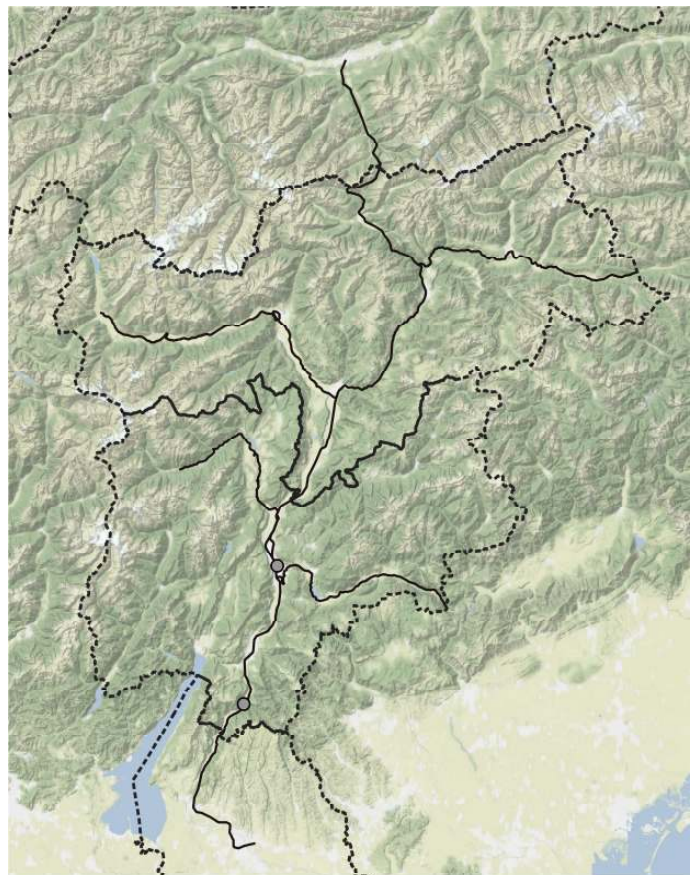

*Paris quadrifolia*

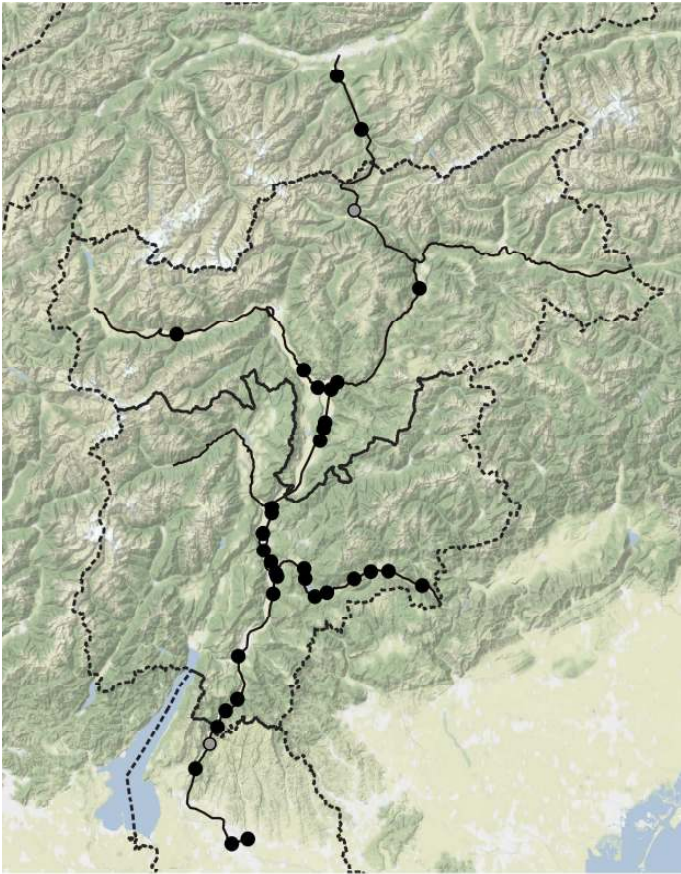

*Parthenocissus quinquefolia* Aggreg.

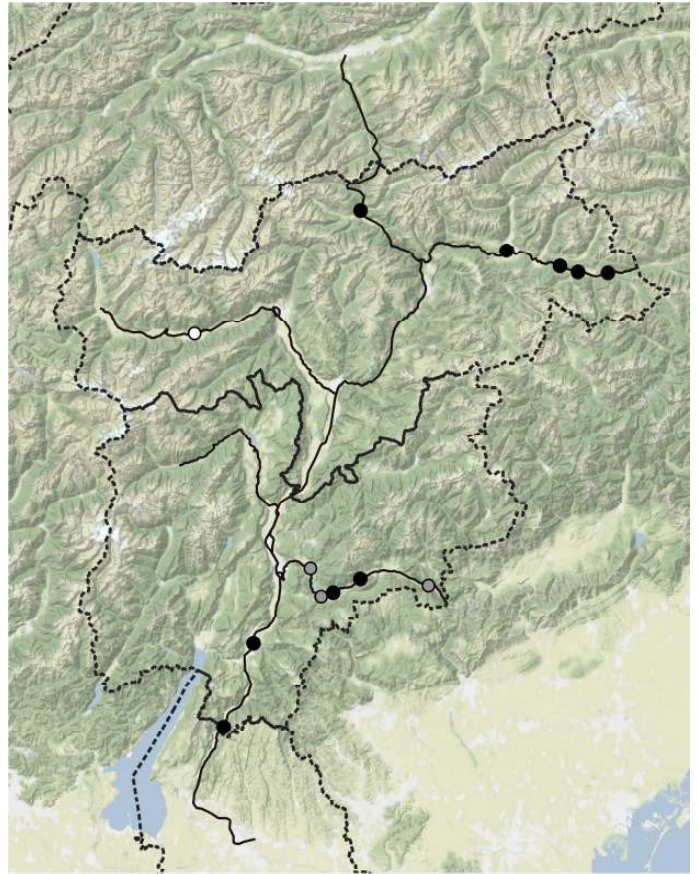

*Pastinaca sativa* subsp. *sativa*

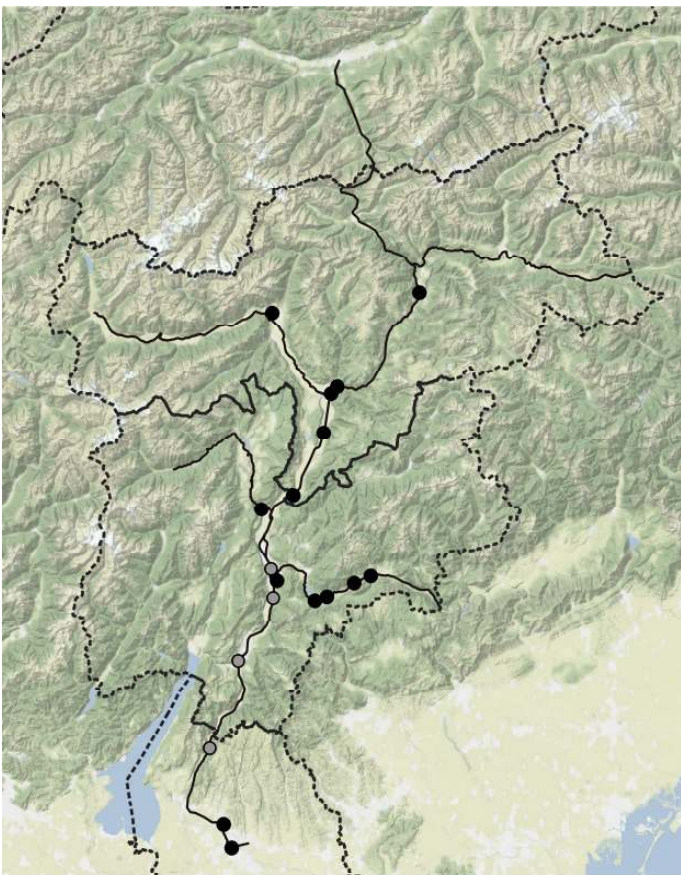

*Paulownia tomentosa*

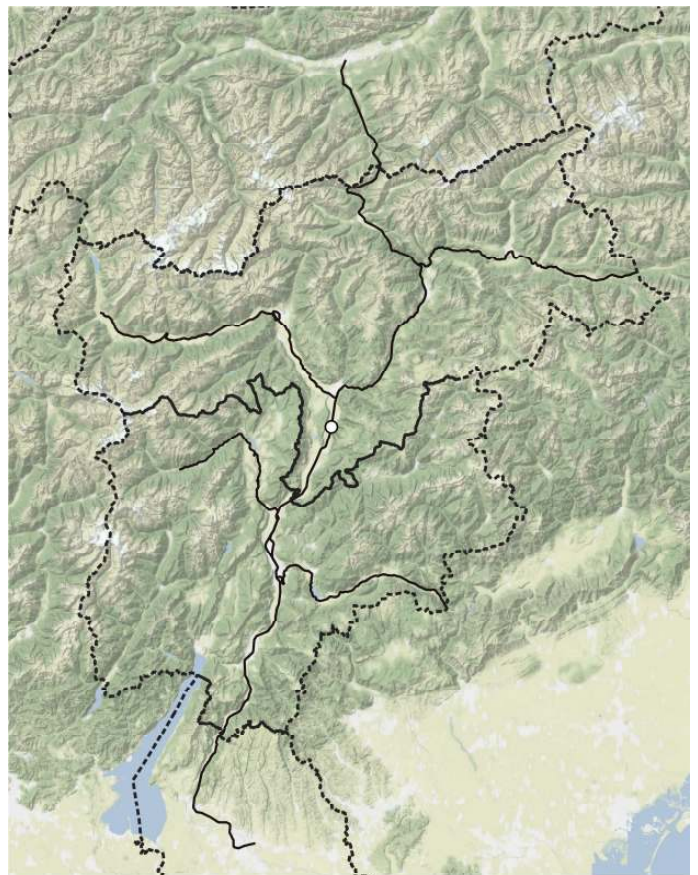

*Pentanema britannicum*



*Pentanema spiraeifolium*

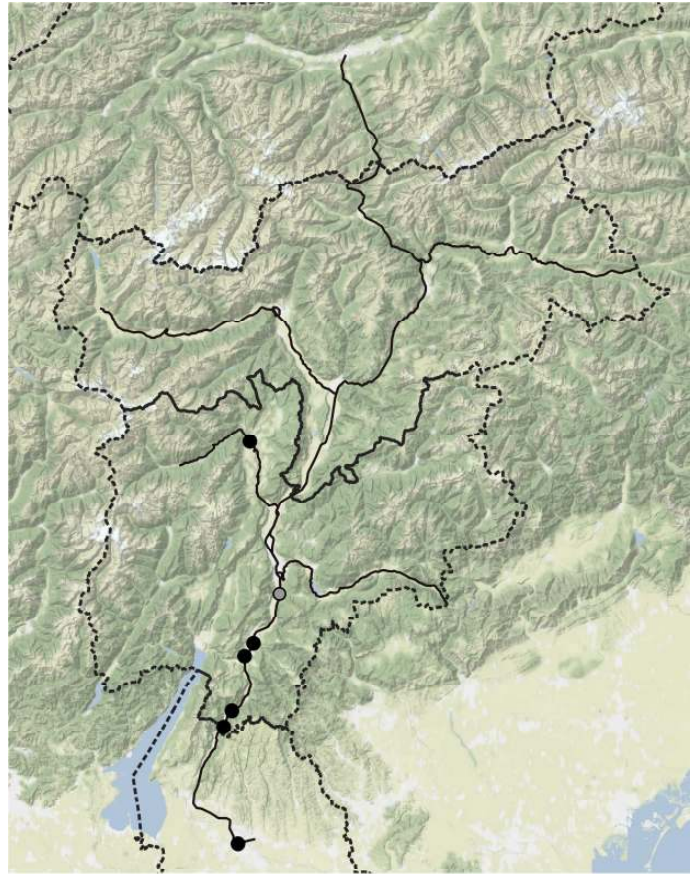

*Pentanema squarrosum*



*Persicaria amphibia*

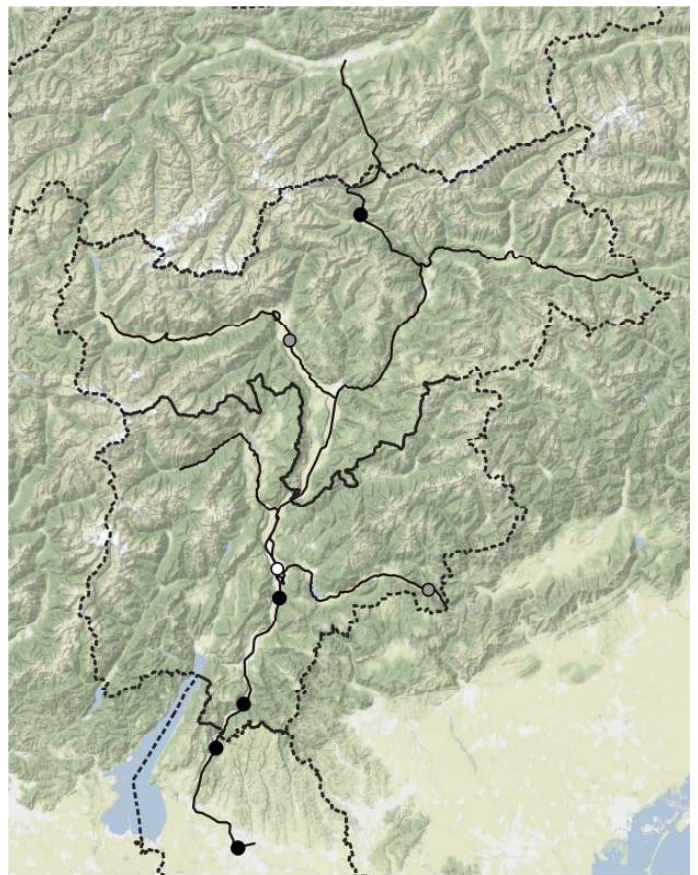

*Persicaria lapathifolia*

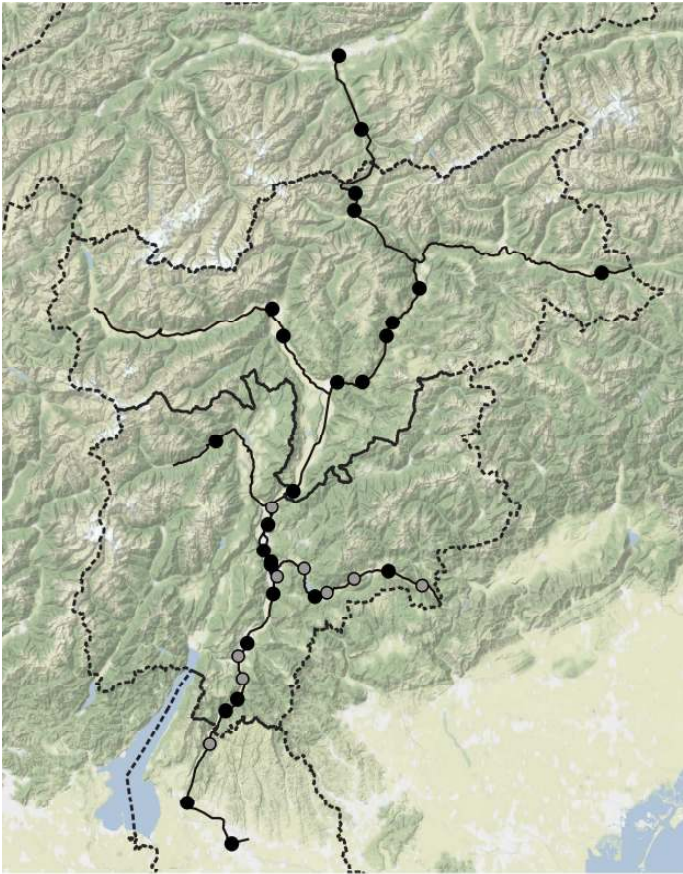

*Persicaria maculosa*

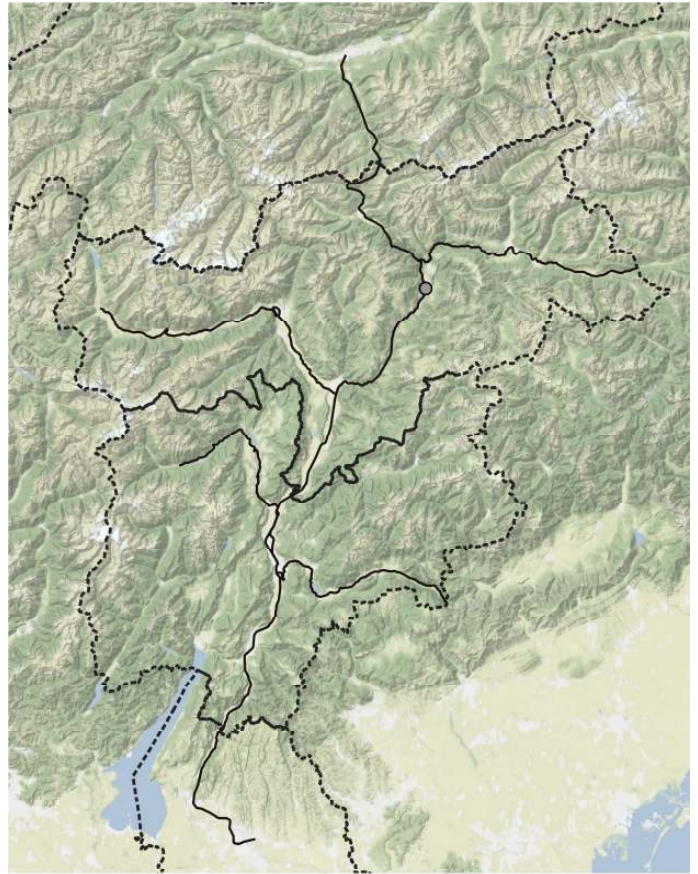

*Persicaria minor*

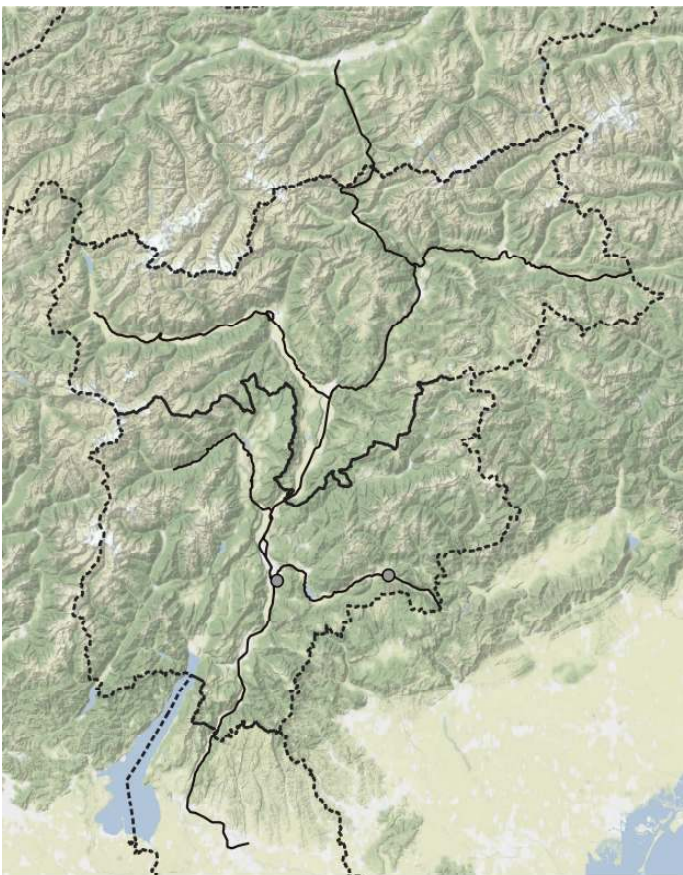

*Persicaria mitis*

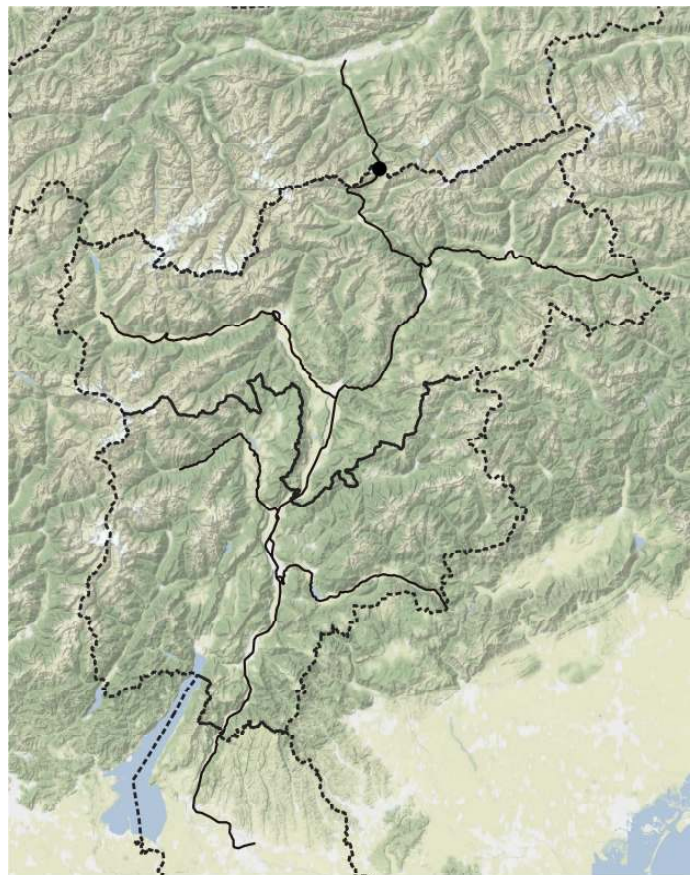

*Petasites albus*



*Petrorhagia glumacea*

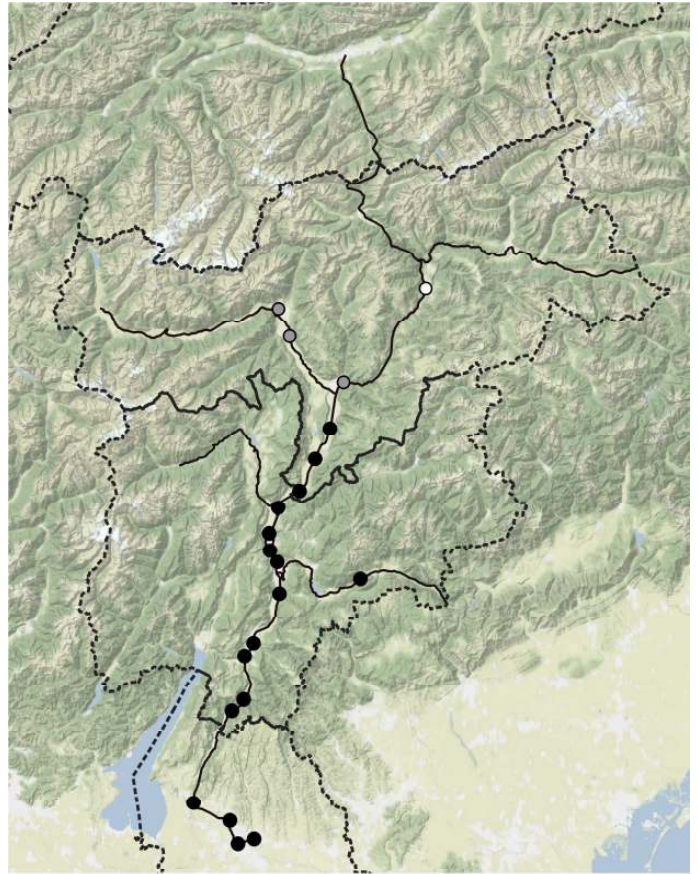

*Petrorhagia prolifera*

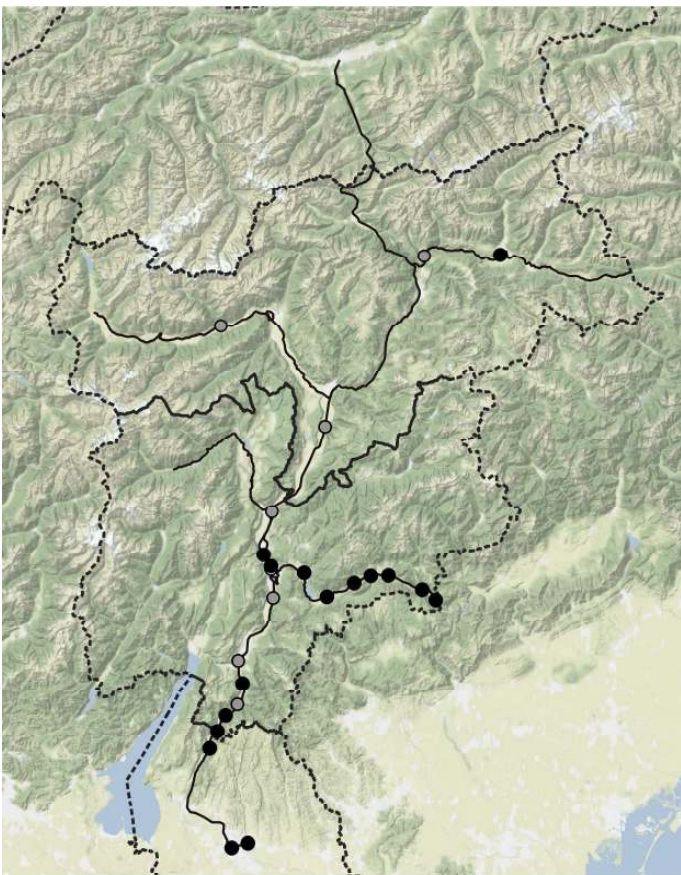

*Petrorhagia saxifraga* subsp. *saxifraga*

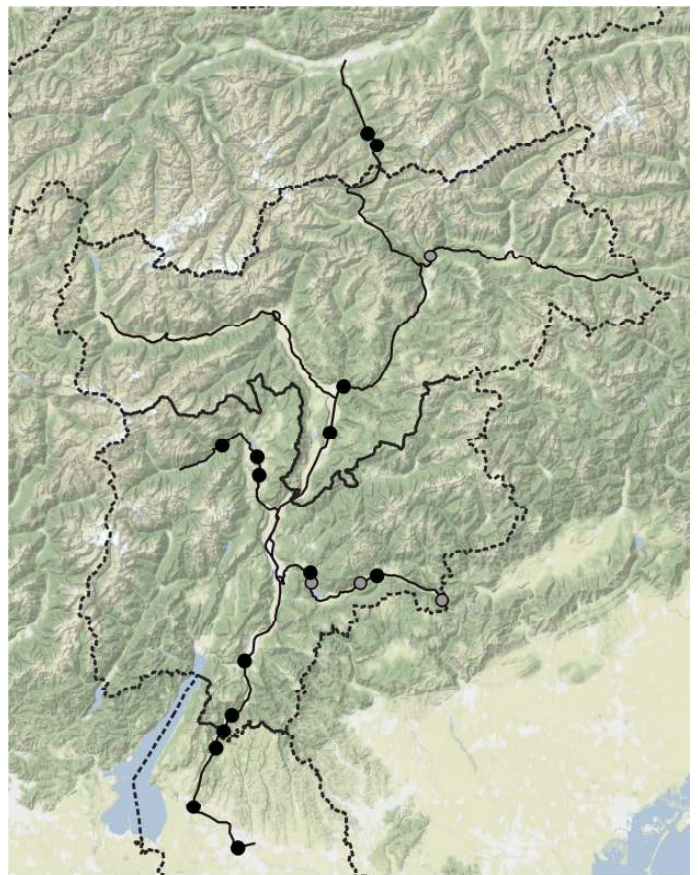

*Petrosedum rupestre* Aggreg.



*Petrosedum sediforme* subsp. *sediforme*

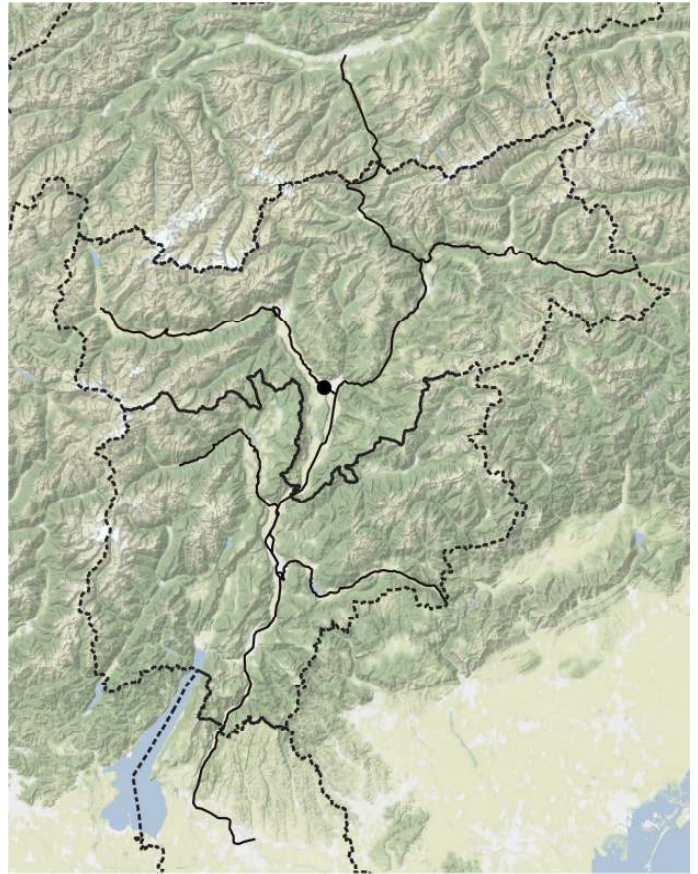

*Petunia atkinsiana*



*Phalaris aquatica*

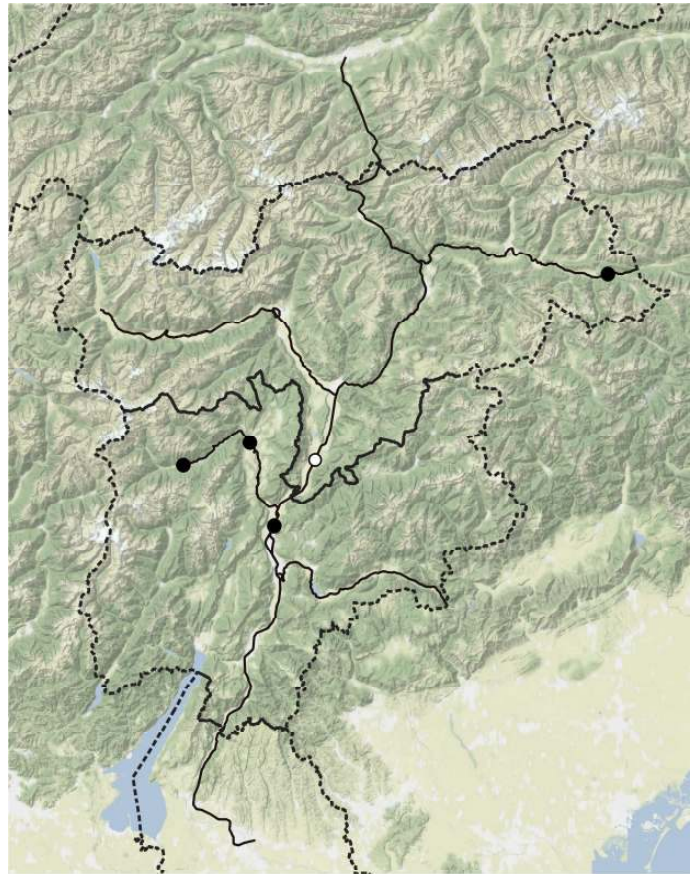

*Phalaris arundinacea*

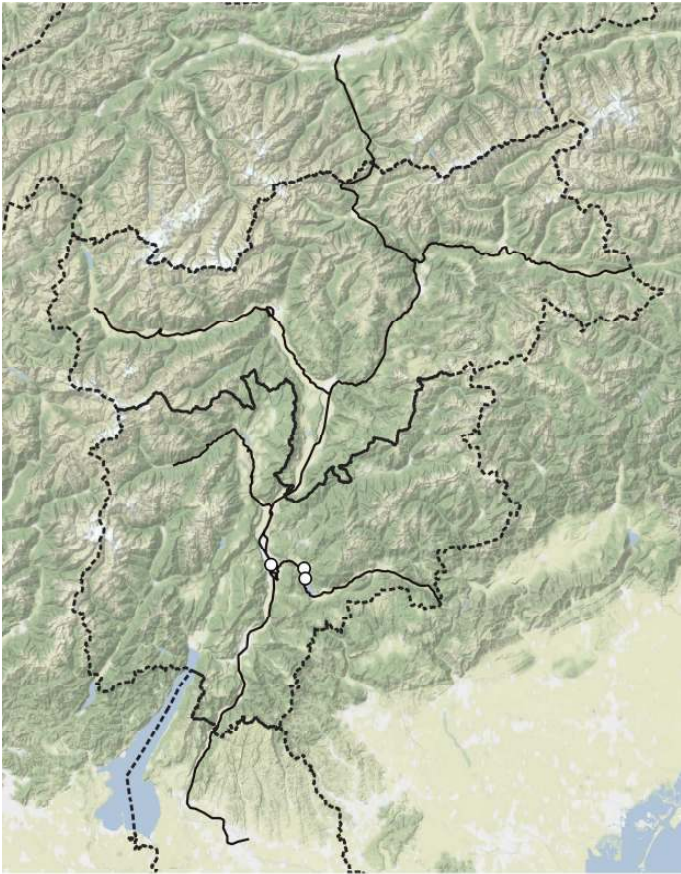

*Phalaris brachystachys*

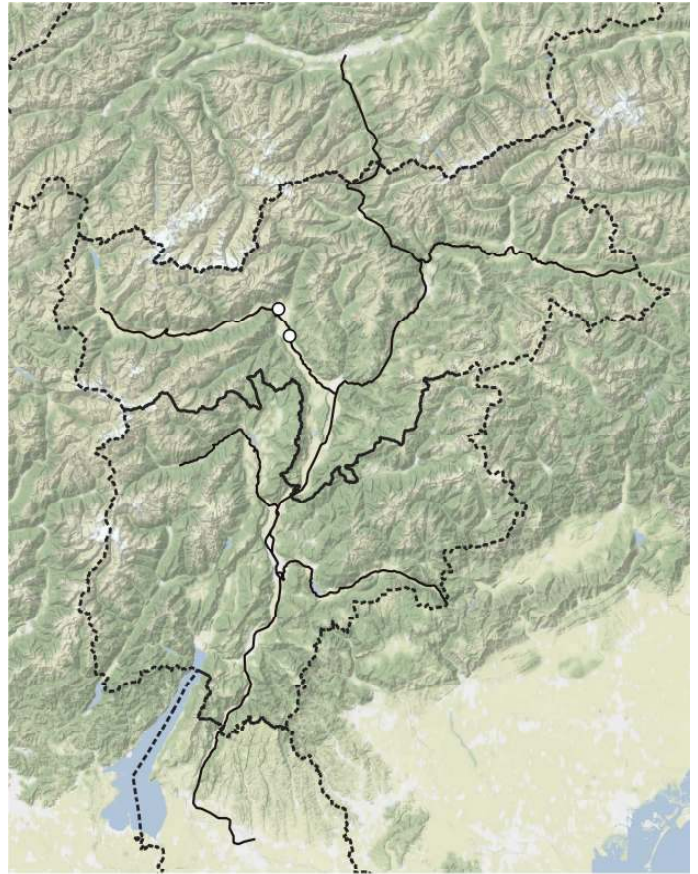

*Phalaris canariensis*



*Phalaris coerulescens*

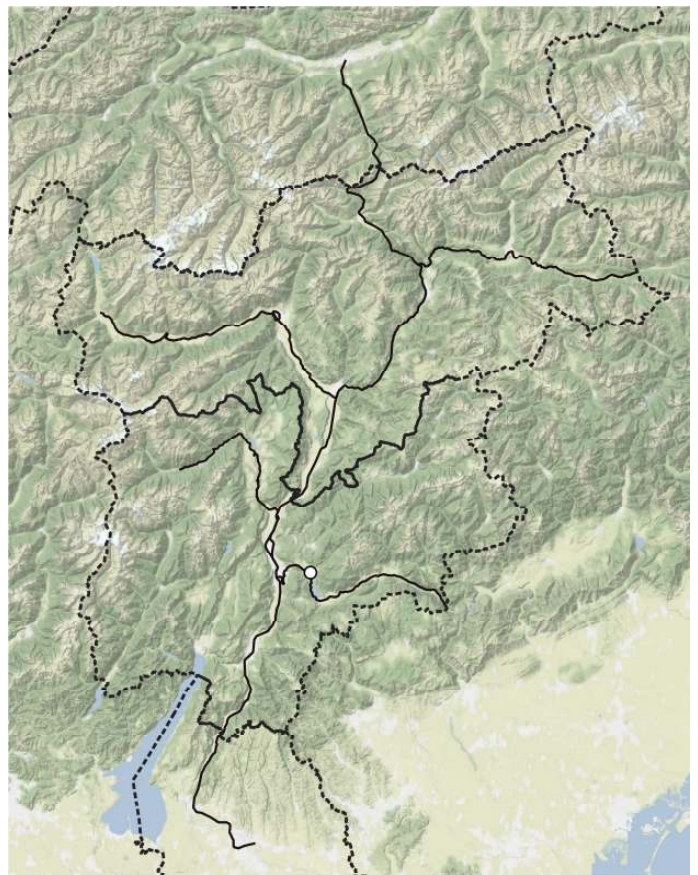

*Phalaris minor*





*Phalaris paradoxa*

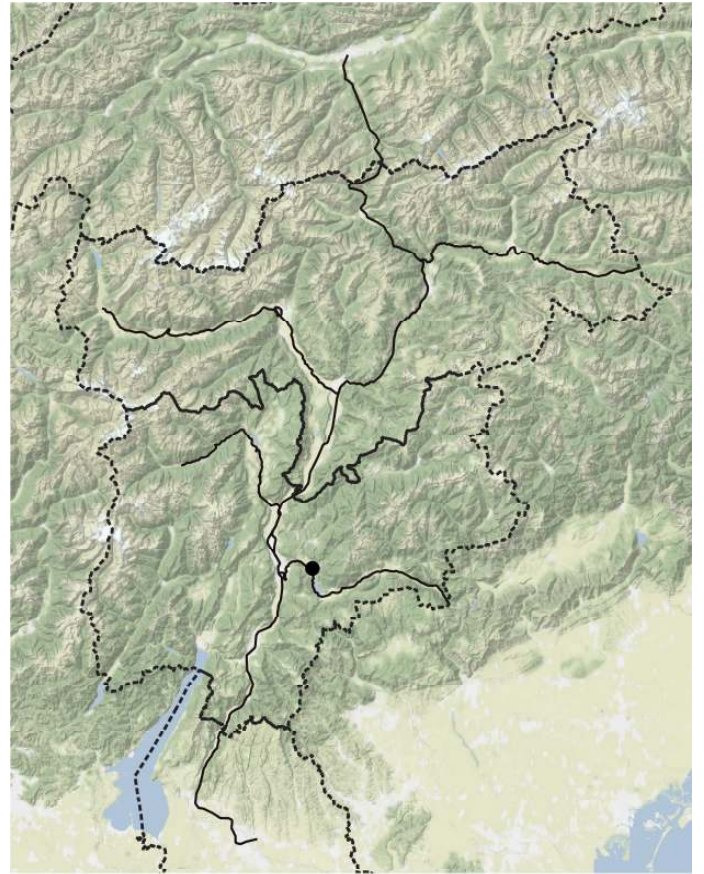

*Phedimus kamschaticus*

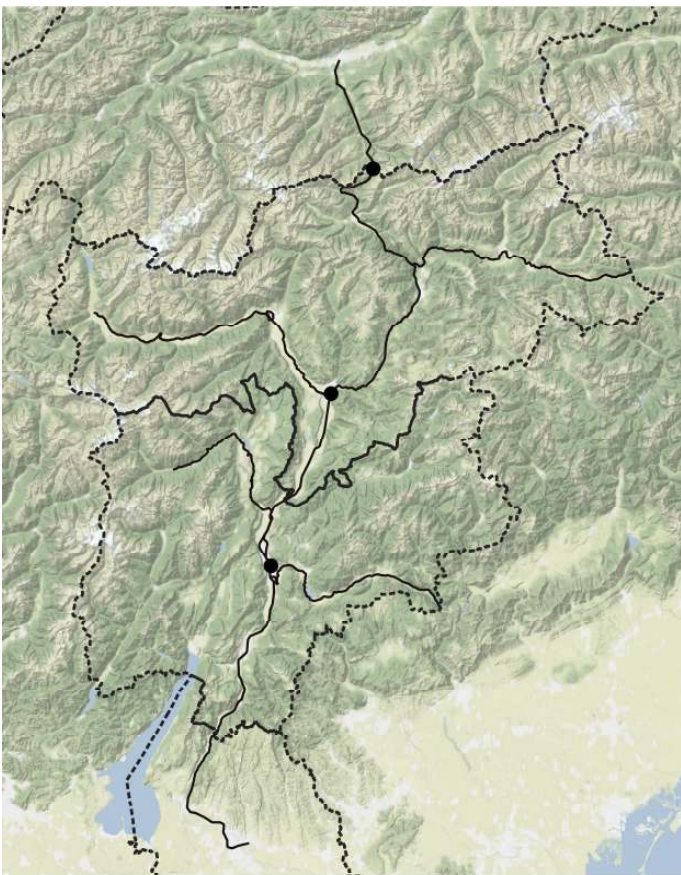

*Phedimus spurius subsp. spurius*

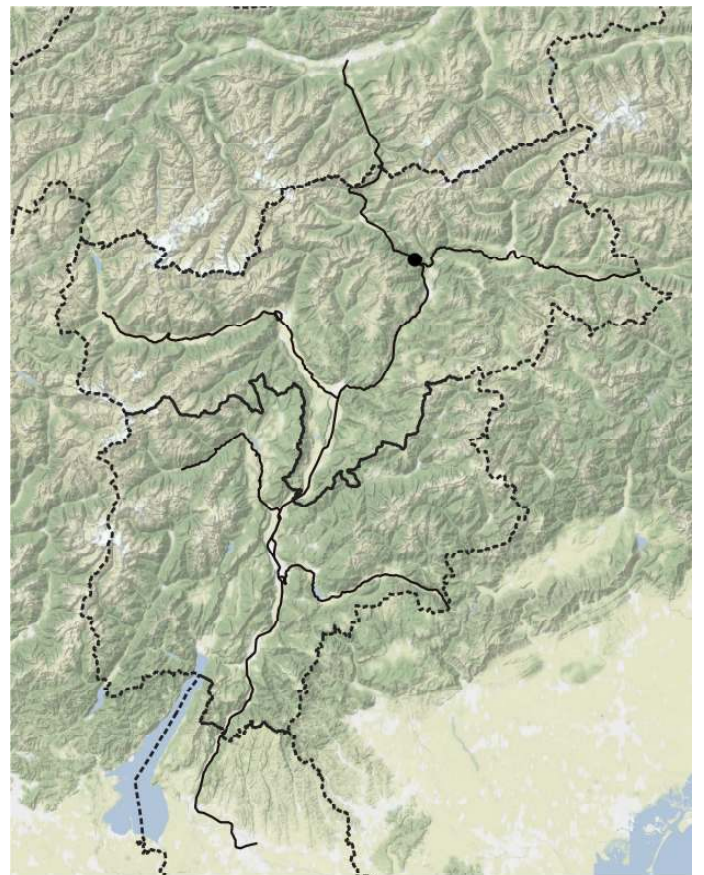

*Phegopteris connectilis*



*Phelipanche purpurea*

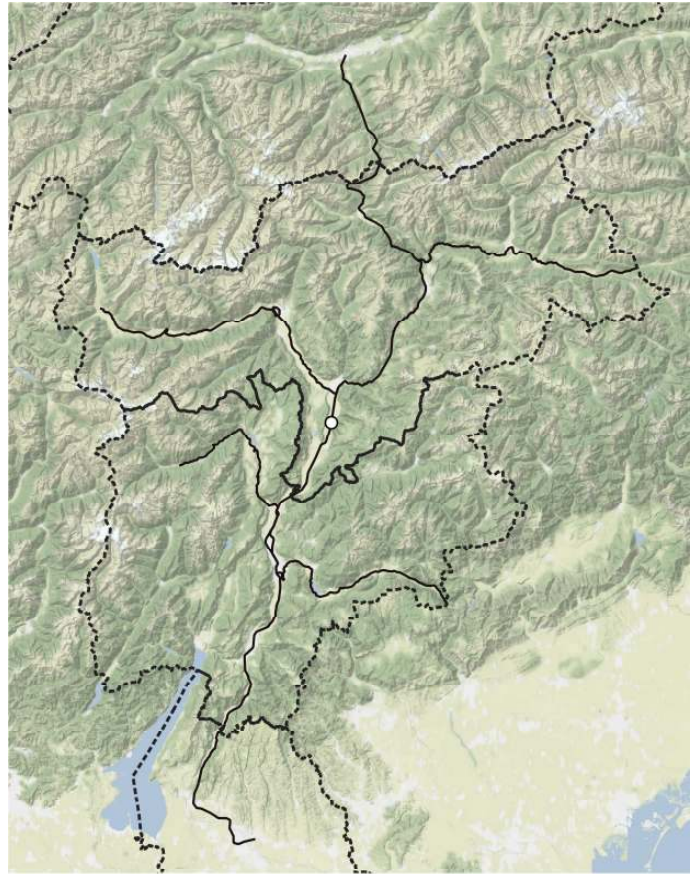

*Phleum nodosum*

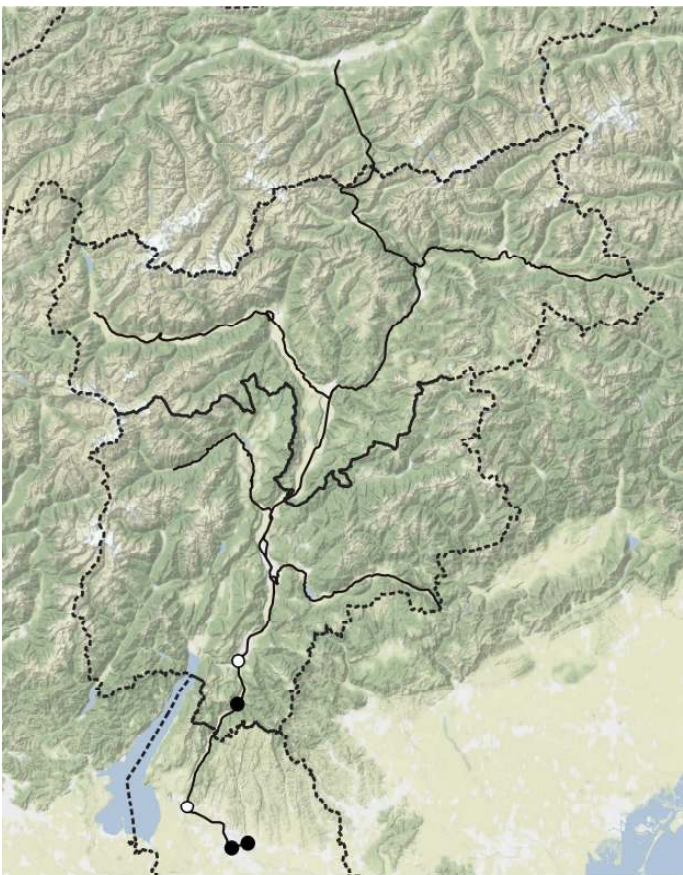

*Phleum paniculatum* subsp. *paniculatum*

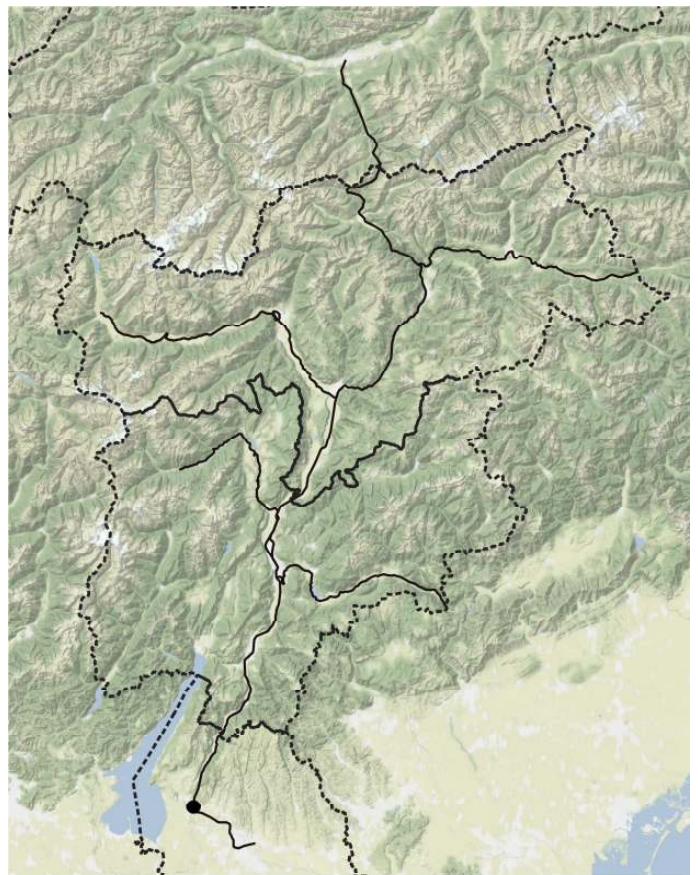

*Phleum phleoides*

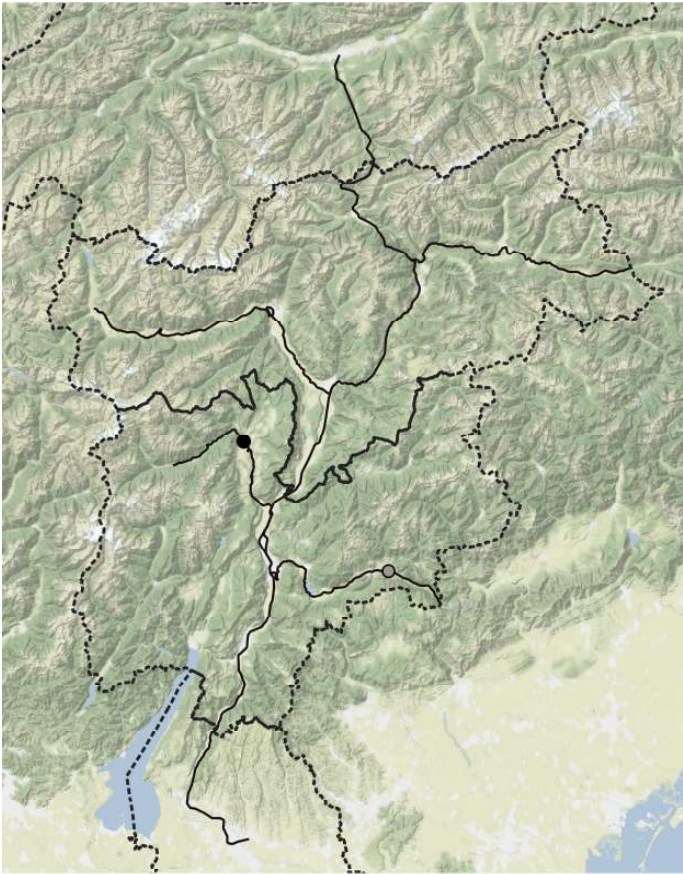

*Phleum pratense* subsp. *pratense*

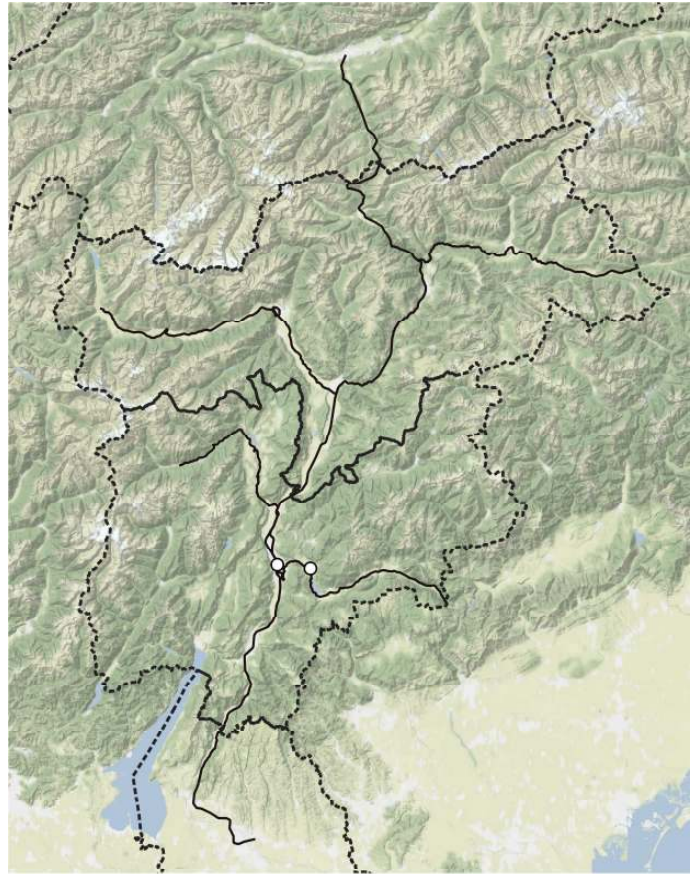

*Phleum subulatum* subsp. *subulatum*

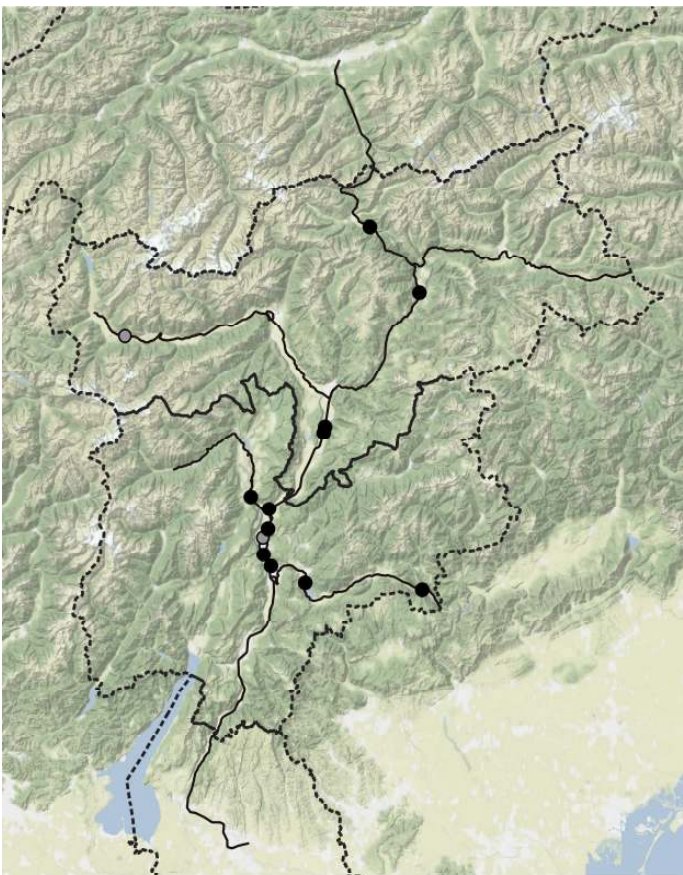

*Phragmites australis*

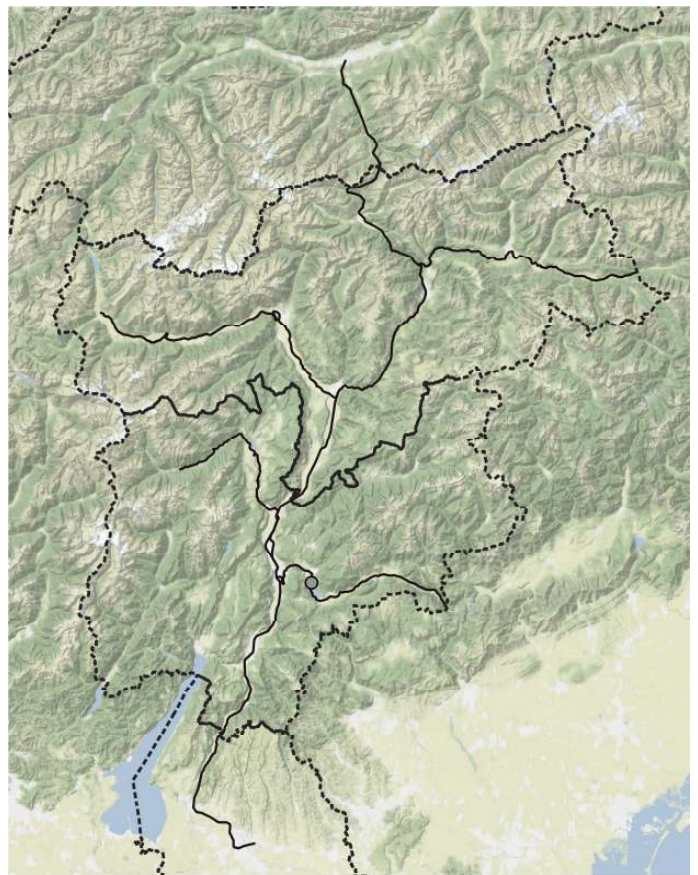

*Phyteuma scheuchzeri*



*Phytolacca acinosa*

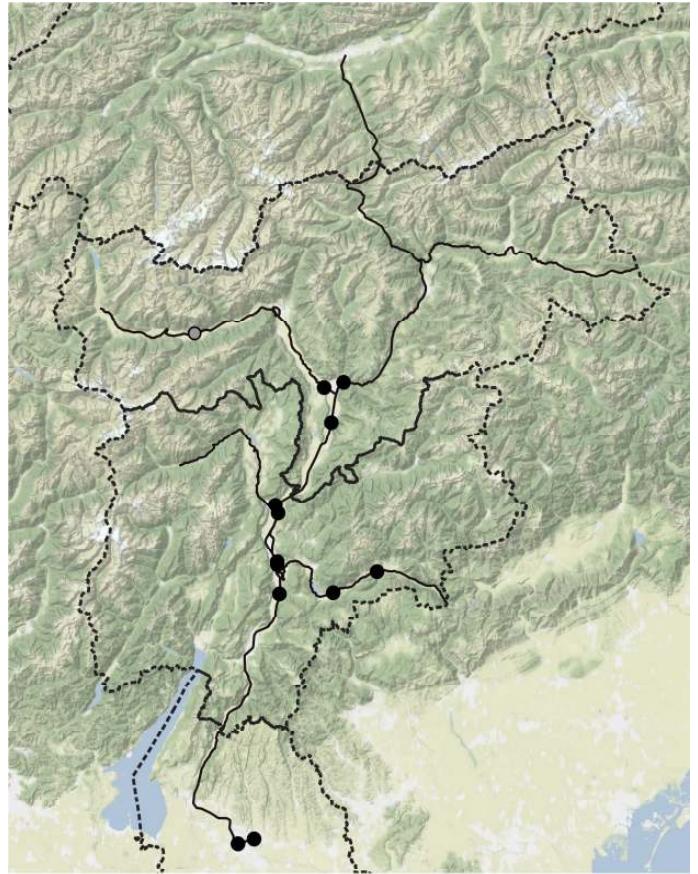

*Phytolacca americana*

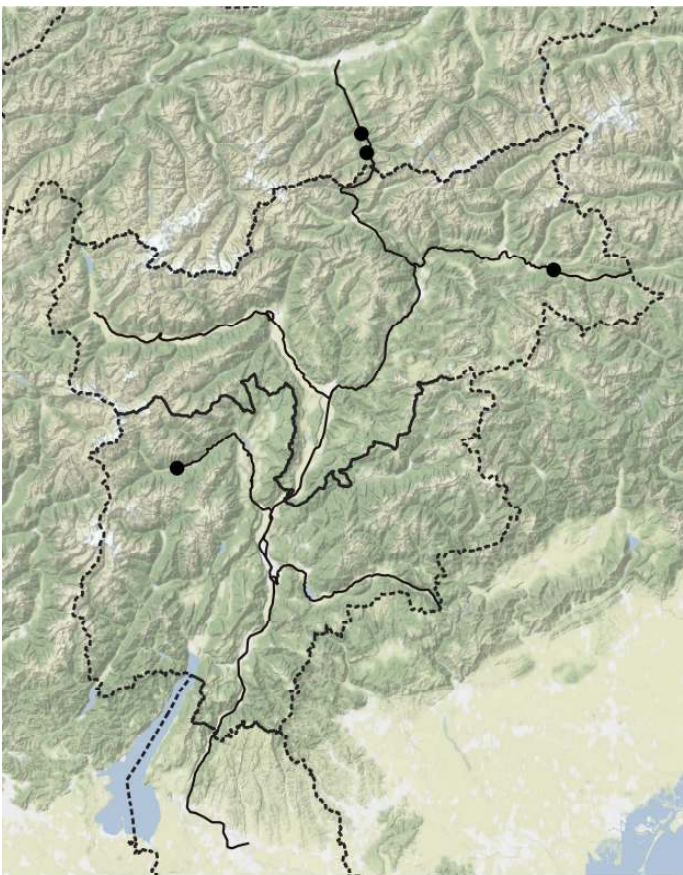

*Picea abies*

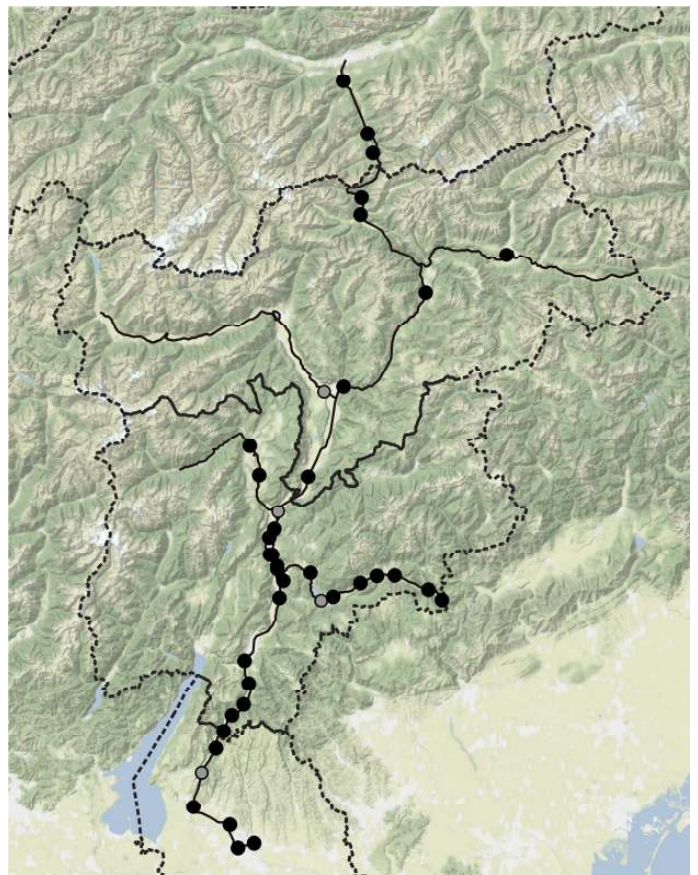

*Picris hieracioides*



*Picris rhagadioloides*

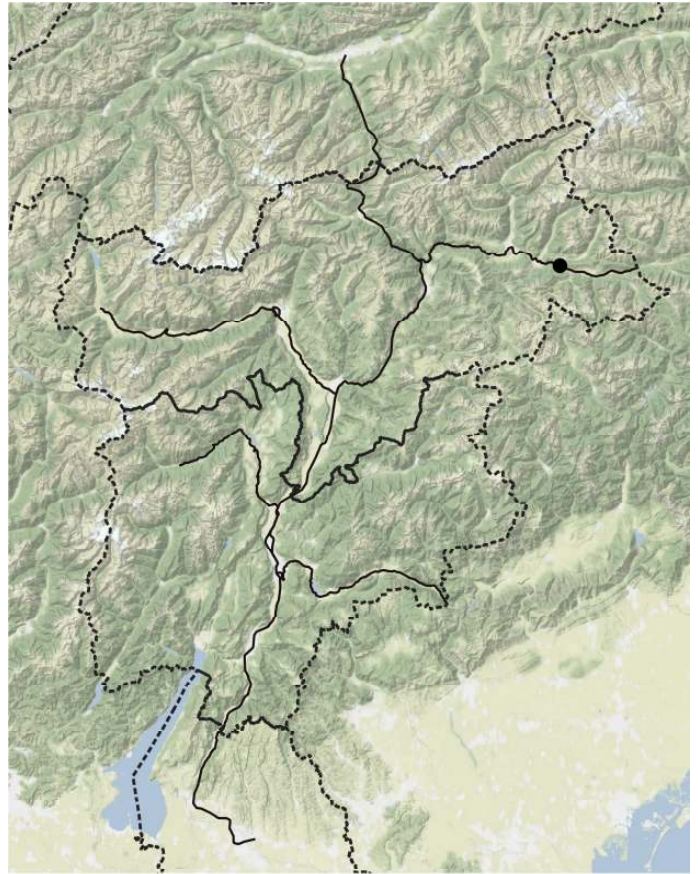

*Pilosella aurantiaca*

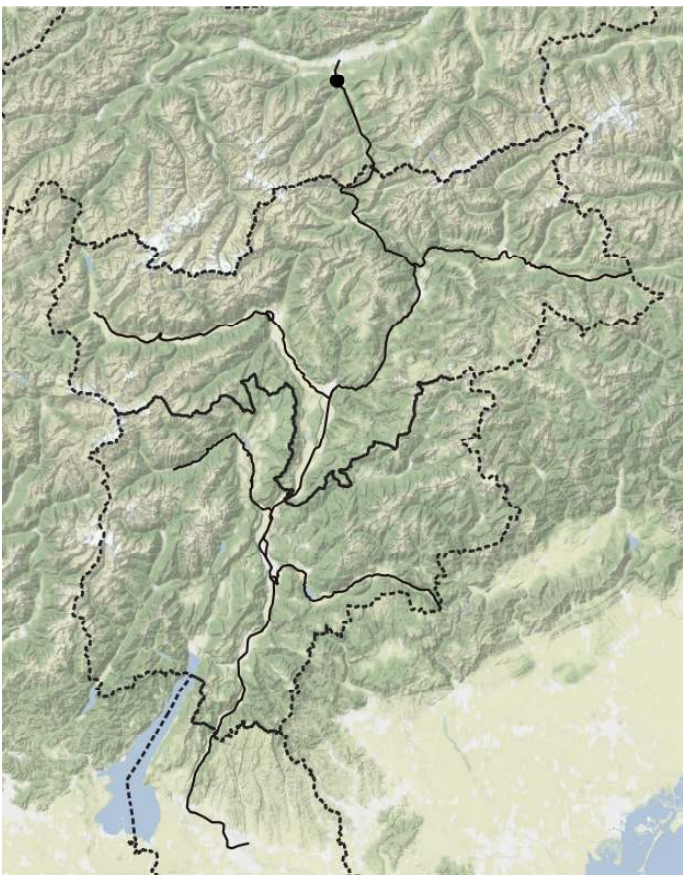

*Pilosella hoppeana*

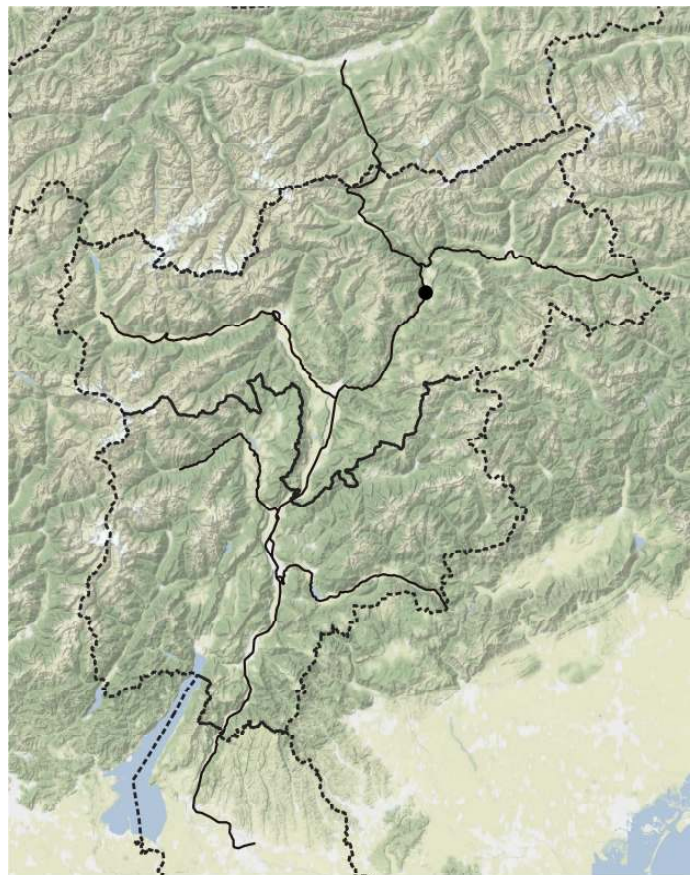

*Pilosella lactucella*

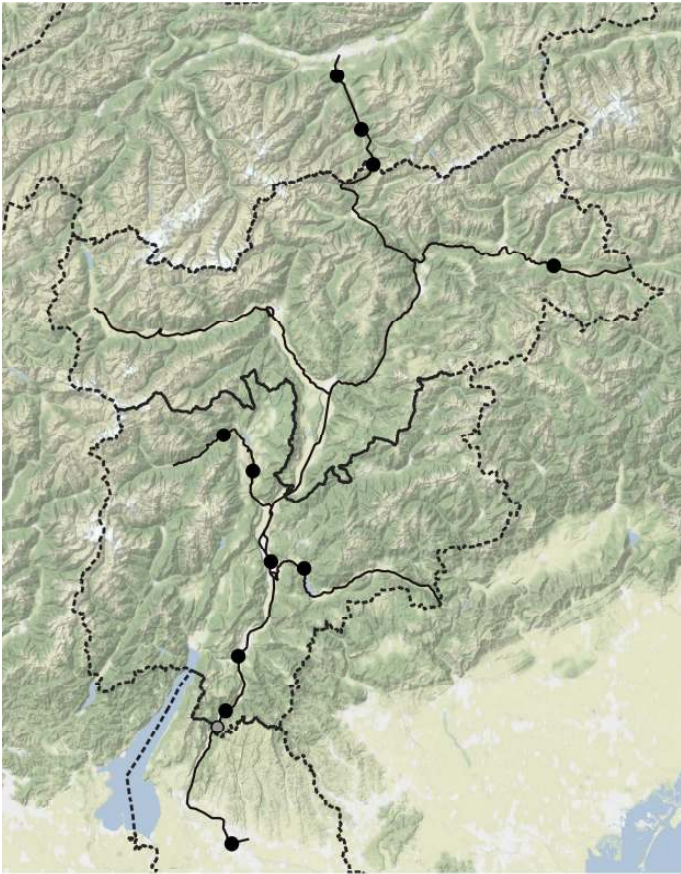

*Pilosella officinarum*

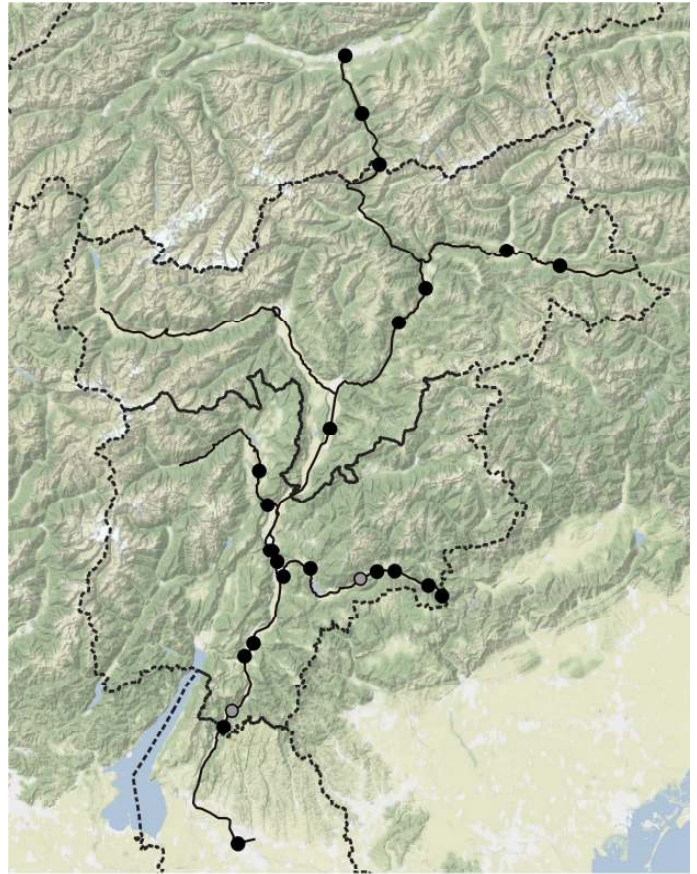

*Pilosella piloselloides*

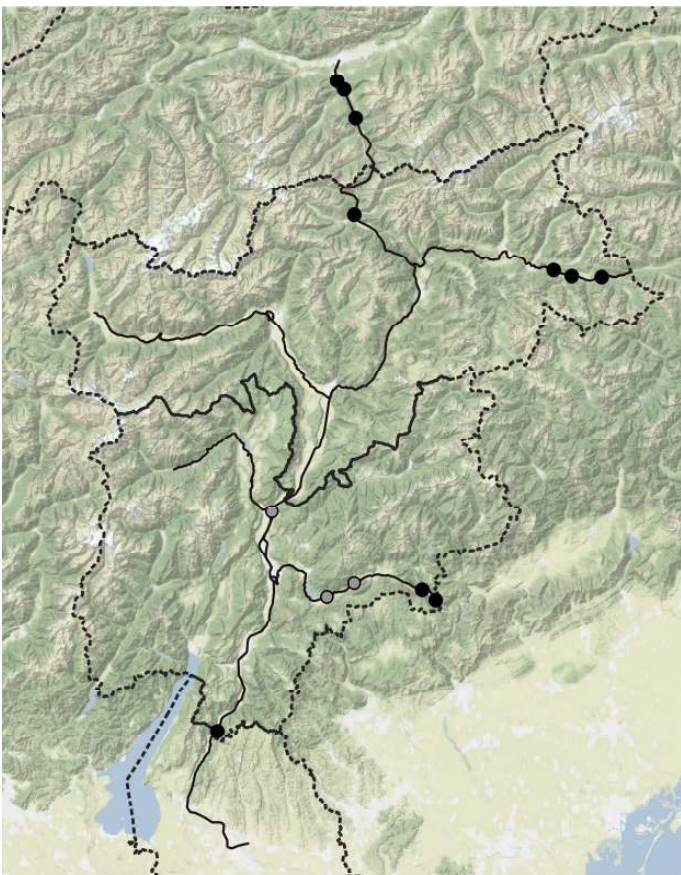

*Pimpinella major*

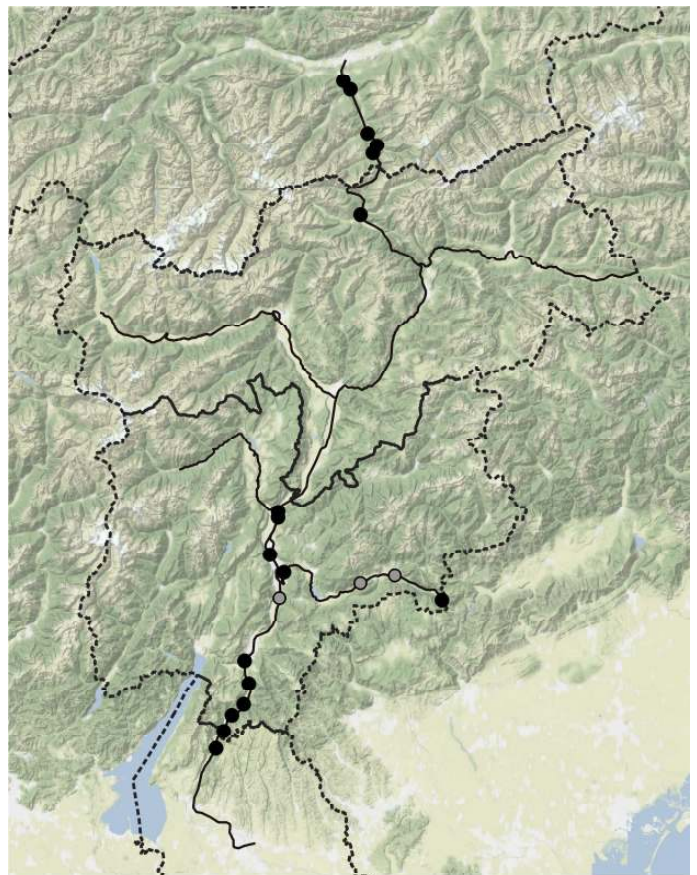

*Pimpinella saxifraga*

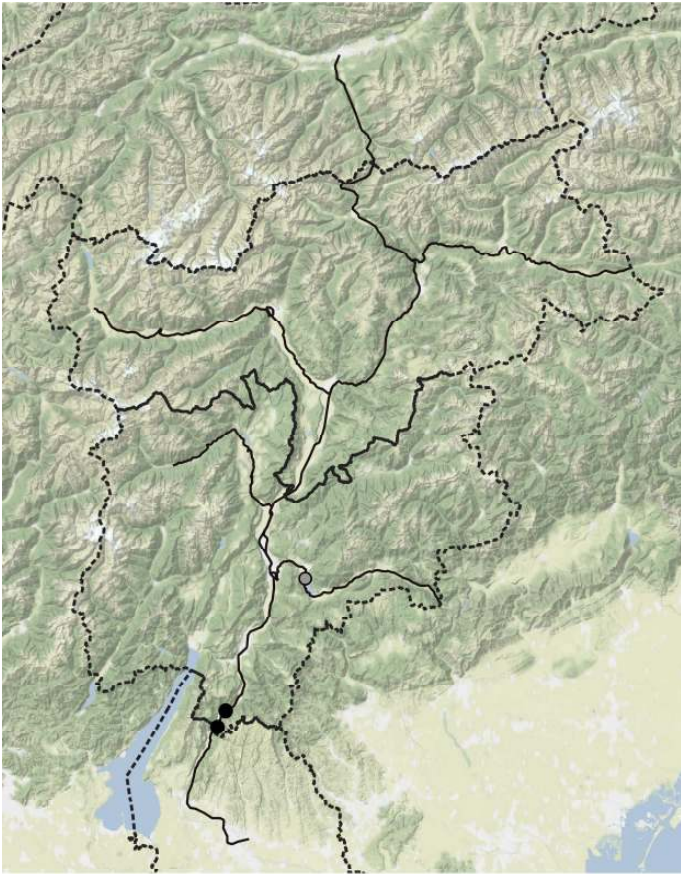

*Pinus nigra subsp. nigra*

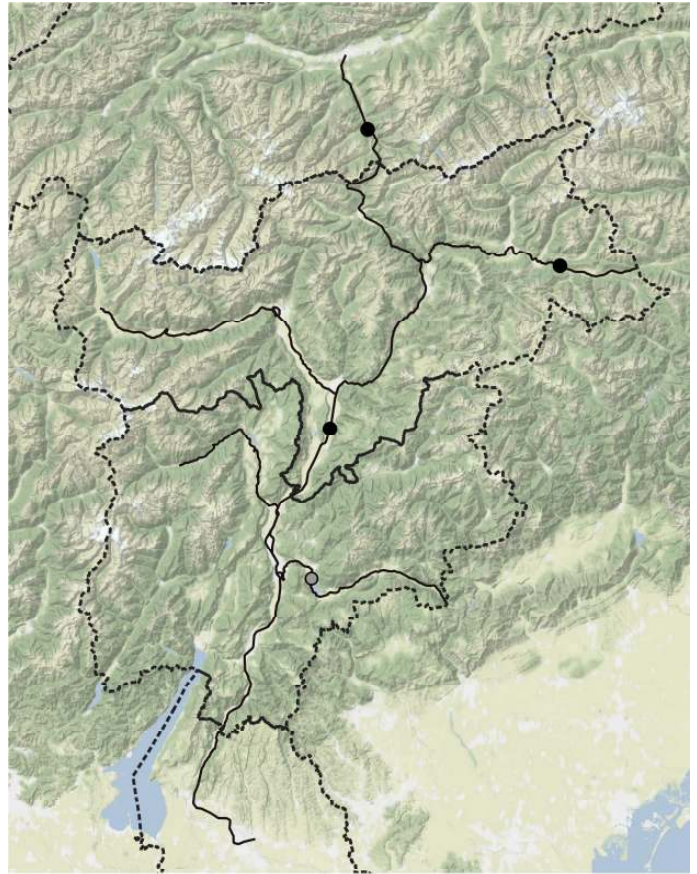

*Pinus sylvestris*



*Pistacia terebinthus subsp. terebinthus*

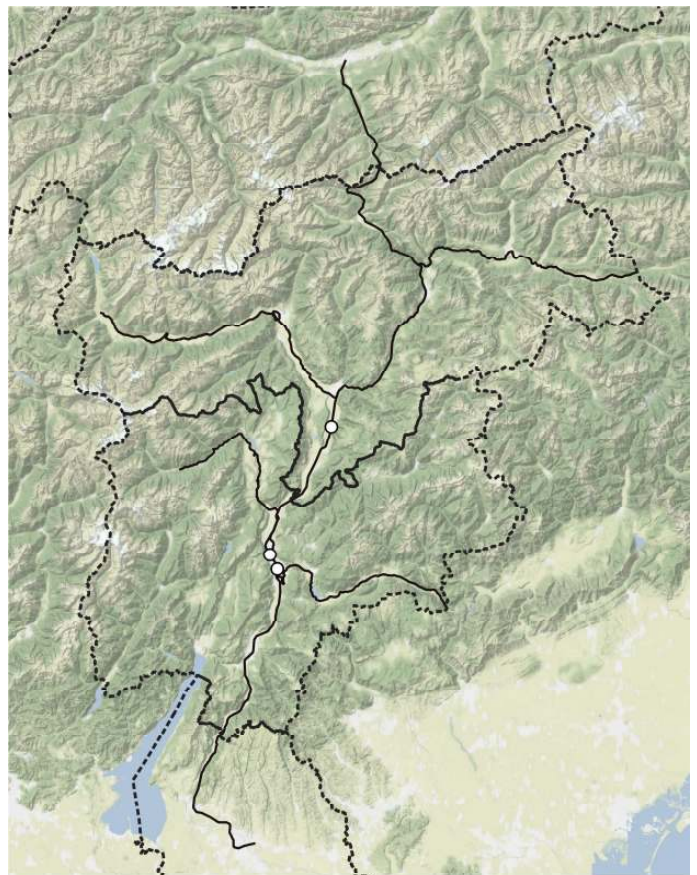

*Plantago arenaria*



*Plantago coronopus*

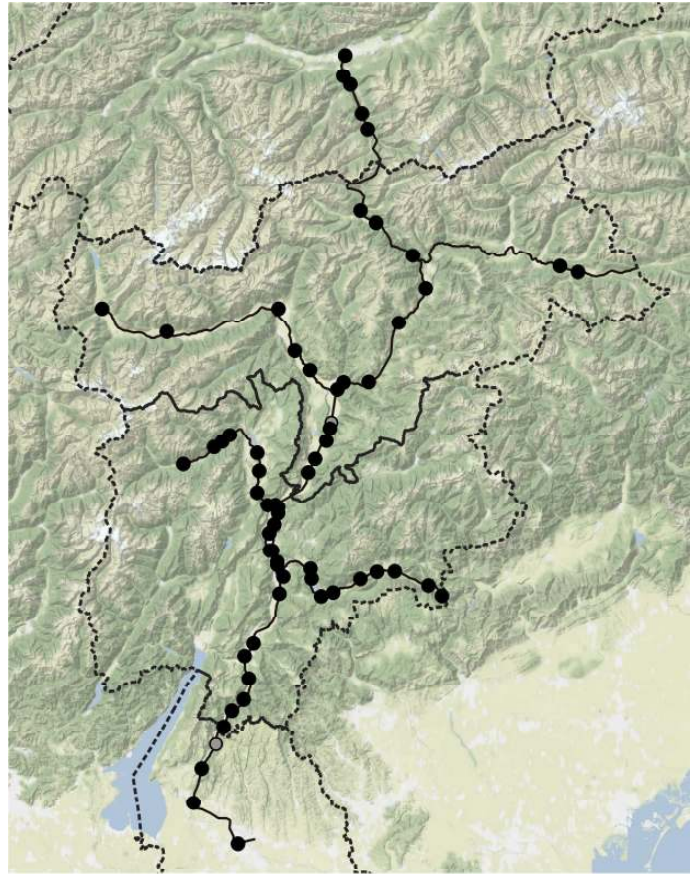

*Plantago lanceolata*

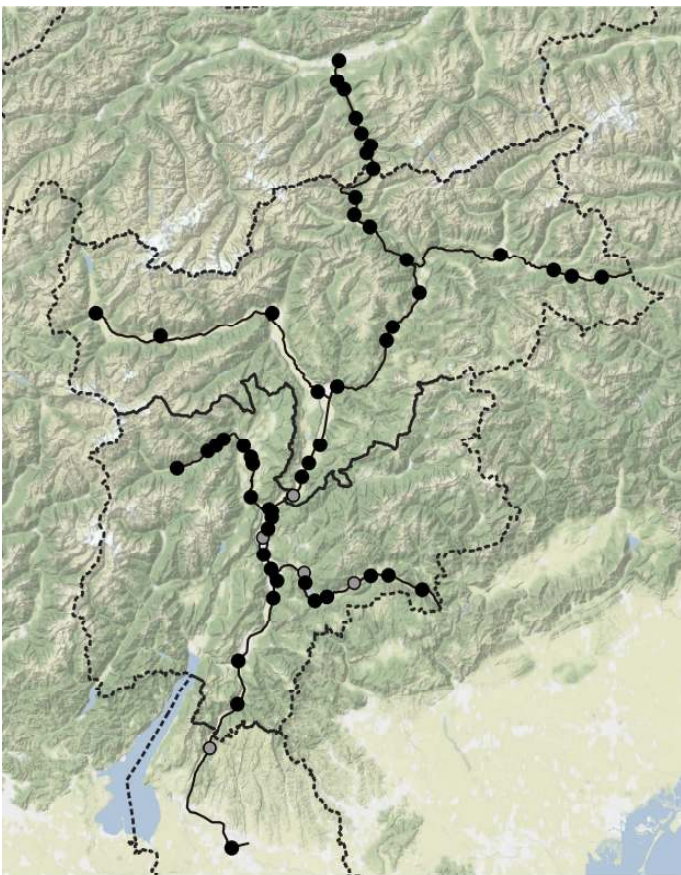

*Plantago major*

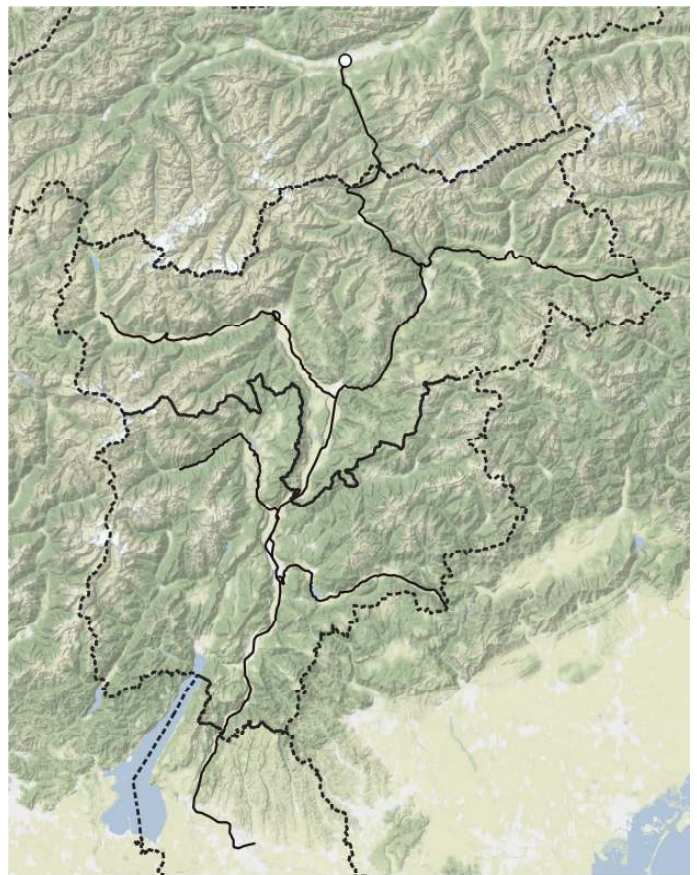

*Plantago maritima* subsp. *serpentina*





*Platanus hispanica*

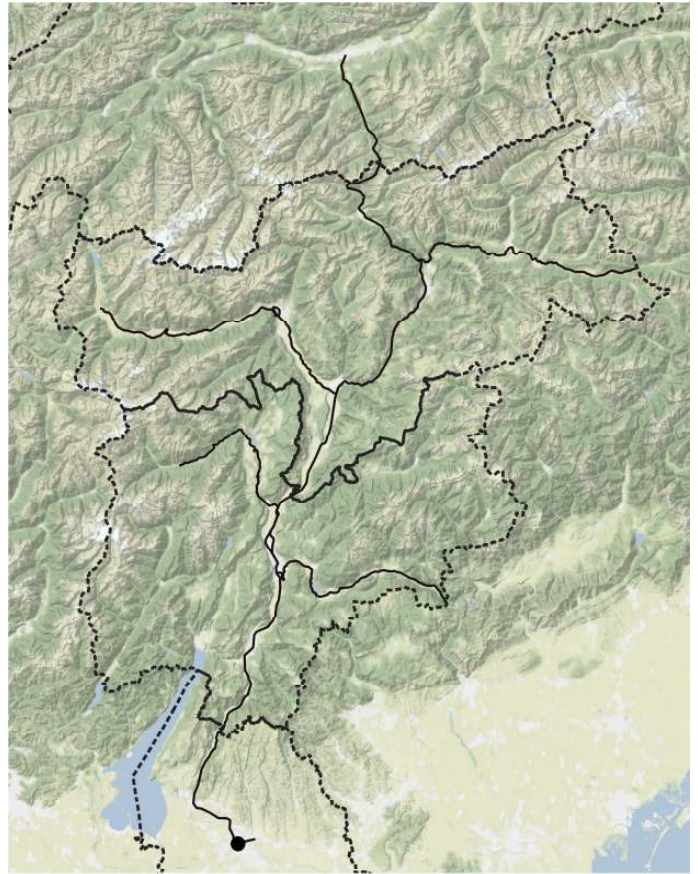

*Pleuropterus multiflorus*

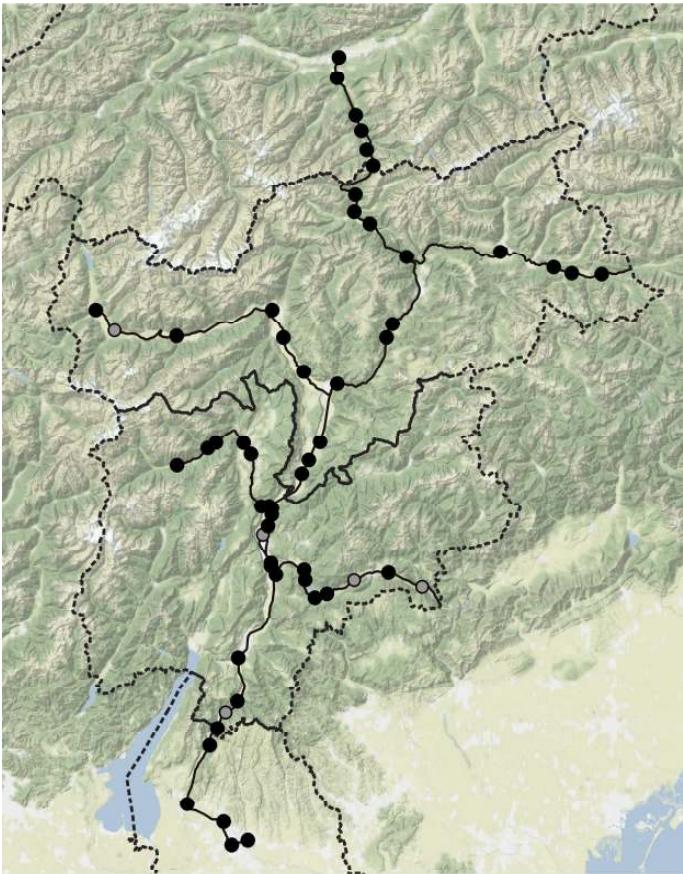

*Poa annua*

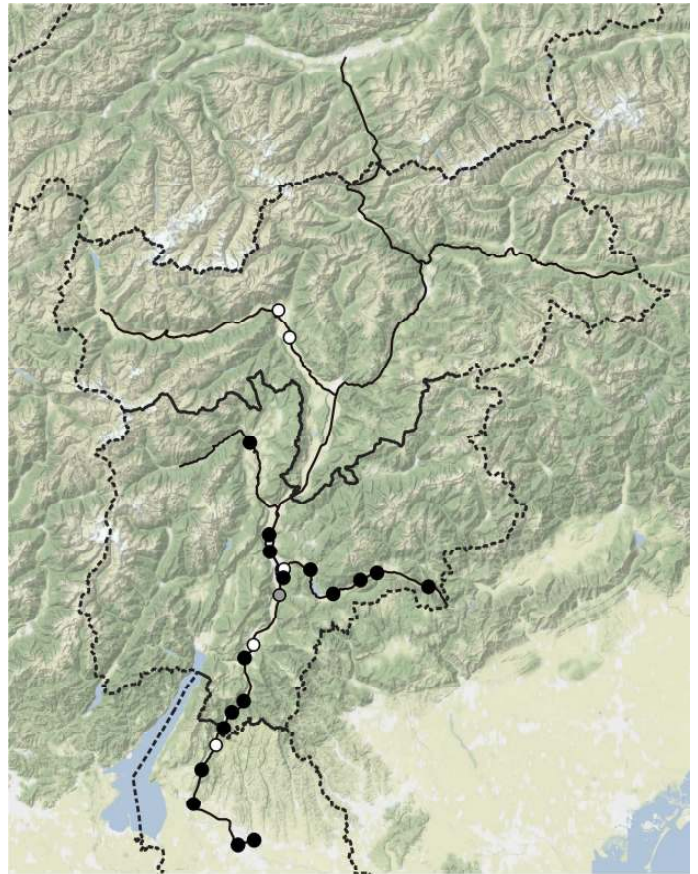

*Poa bulbosa* subsp. *bulbosa*

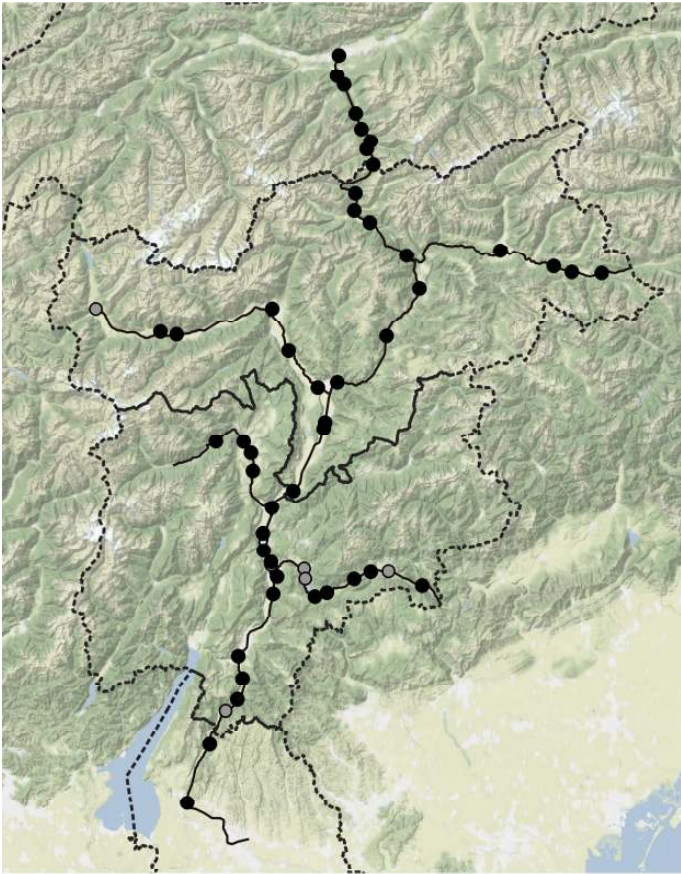

*Poa compressa*

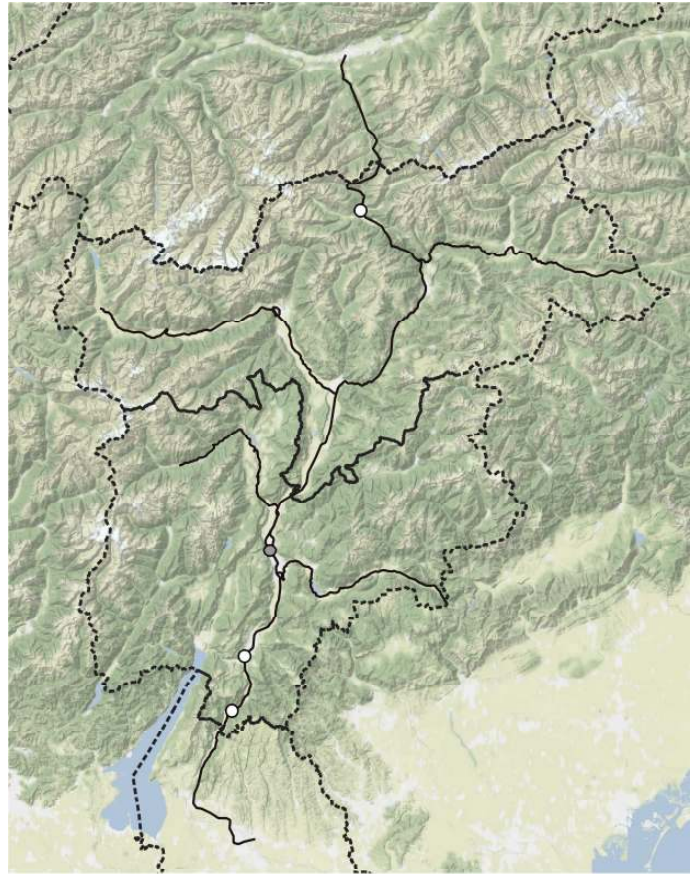

*Poa molineri*

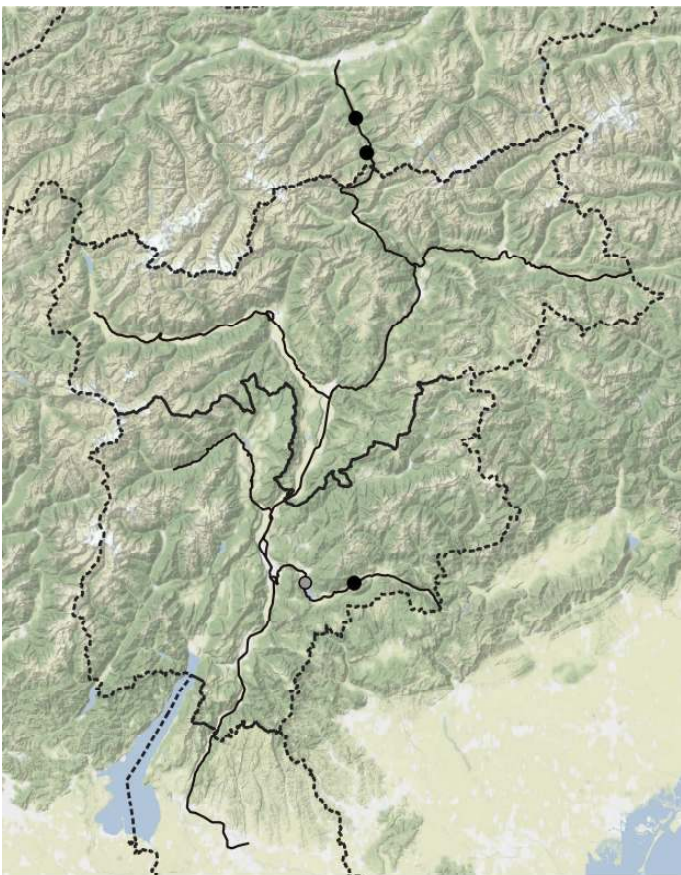

*Poa nemoralis* subsp. *nemoralis*

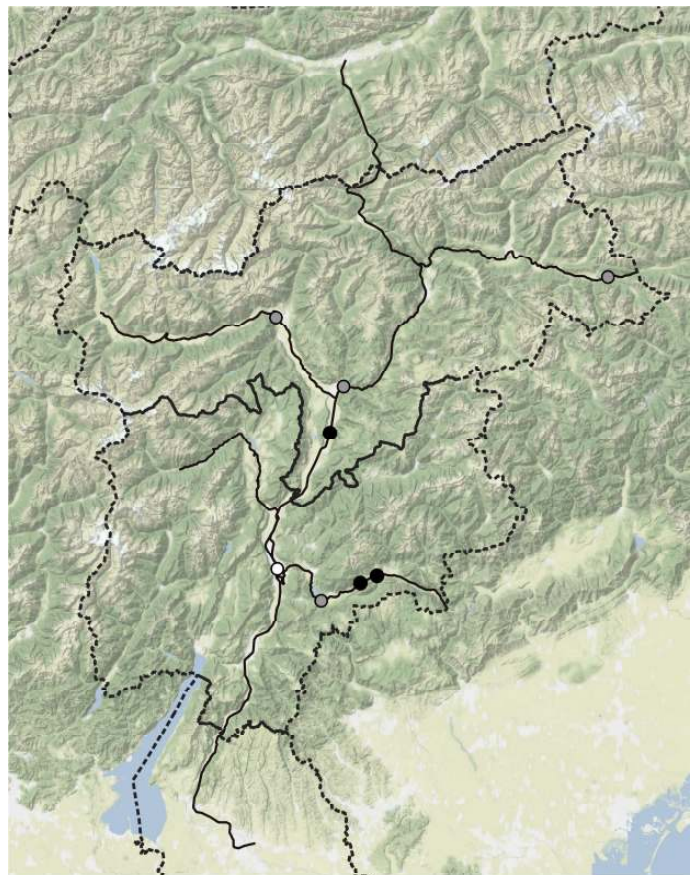

*Poa palustris* subsp. *palustris*

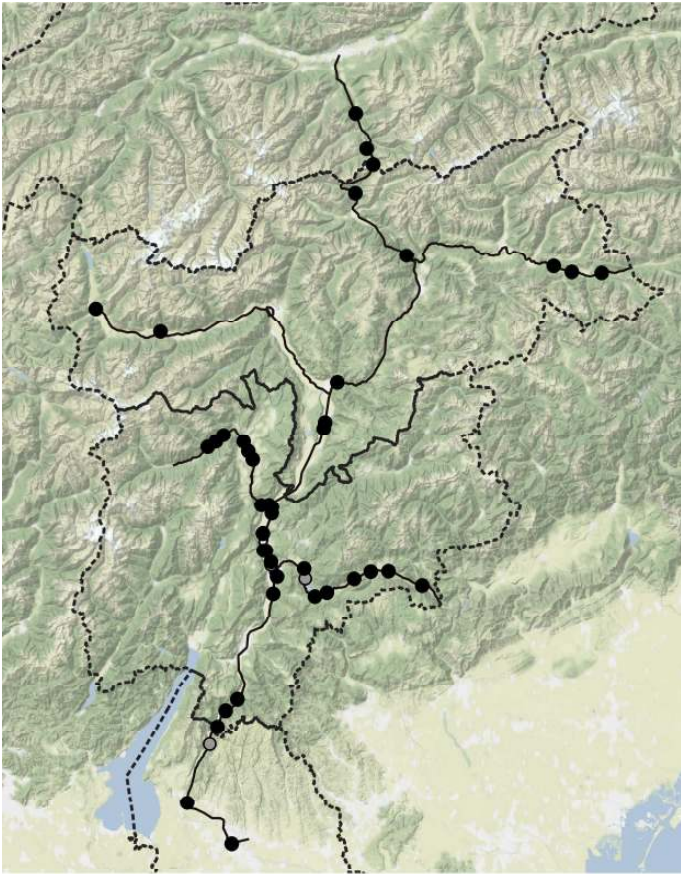

*Poa pratensis* subsp. *pratensis*

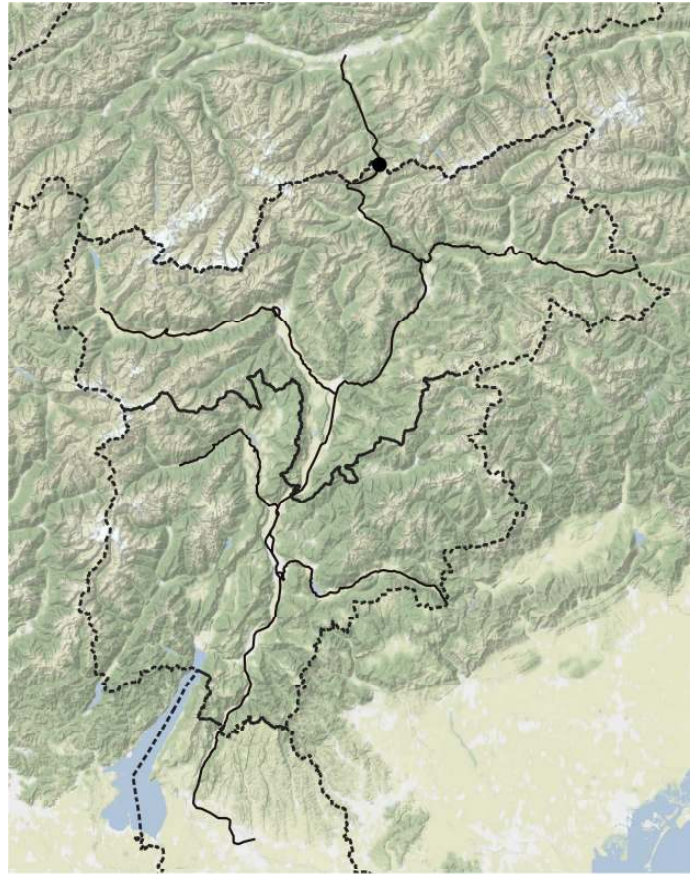

*Poa supina*

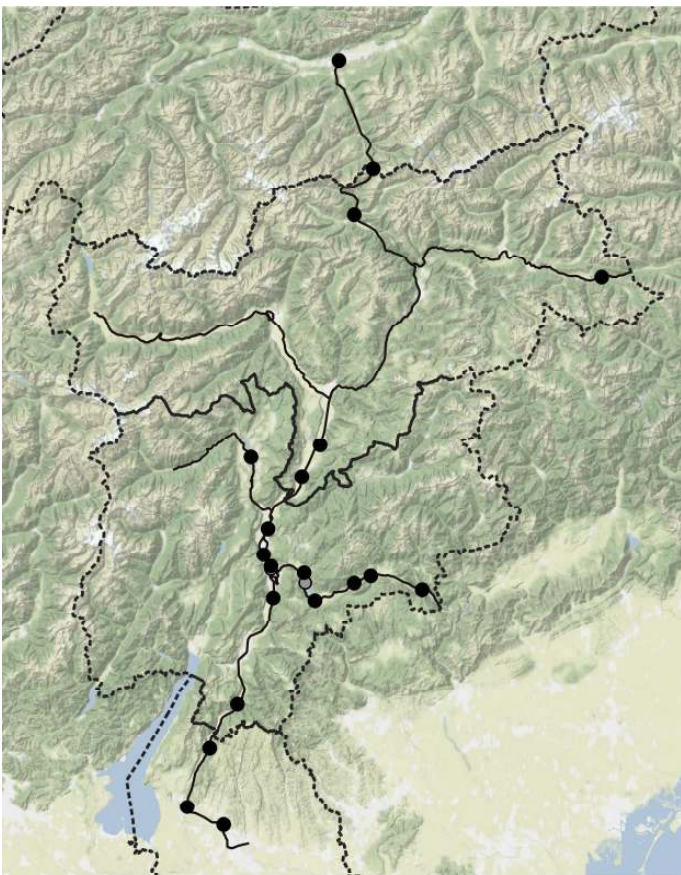

*Poa trivialis*

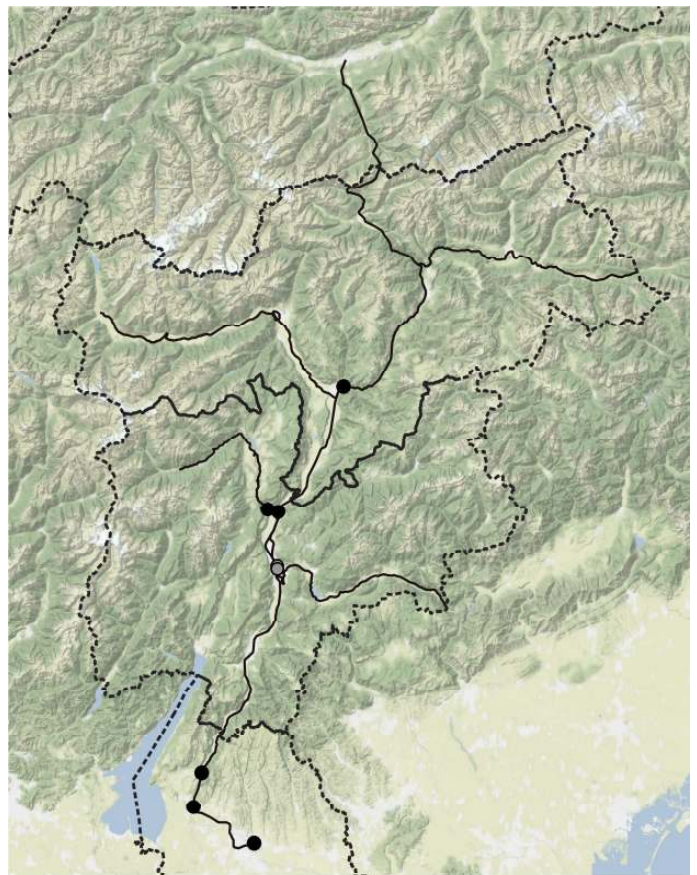

*Polycarpon tetraphyllum* subsp. *tetraphyllum*



*Polycnemum majus*

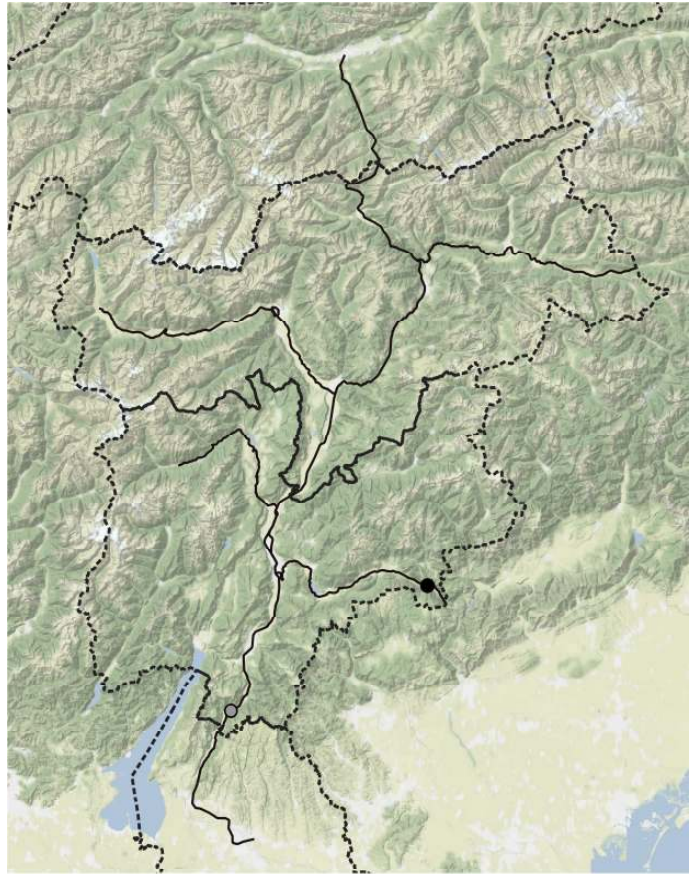

*Polygala comosa*

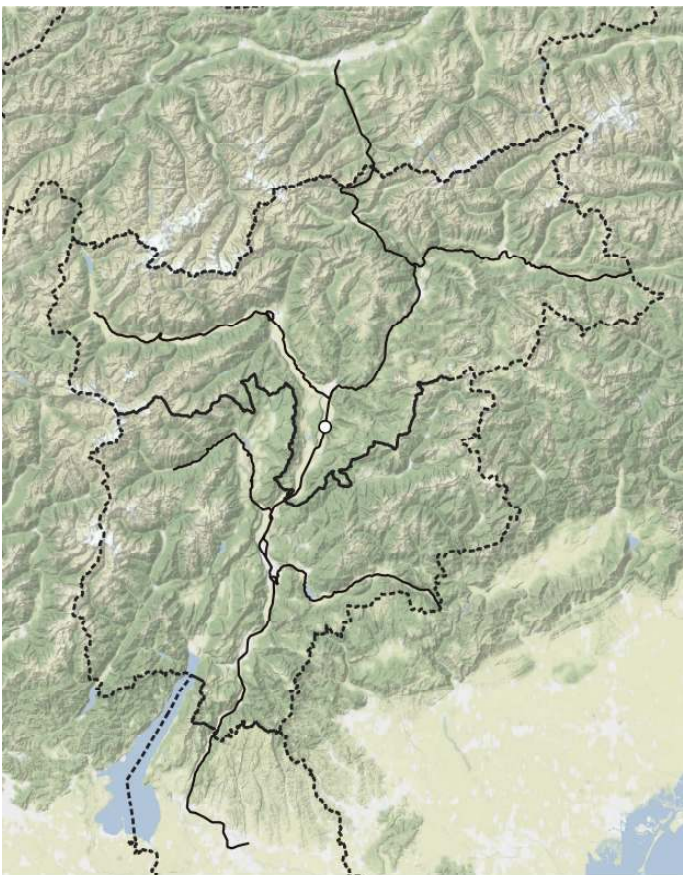

*Polygonum arenarium*

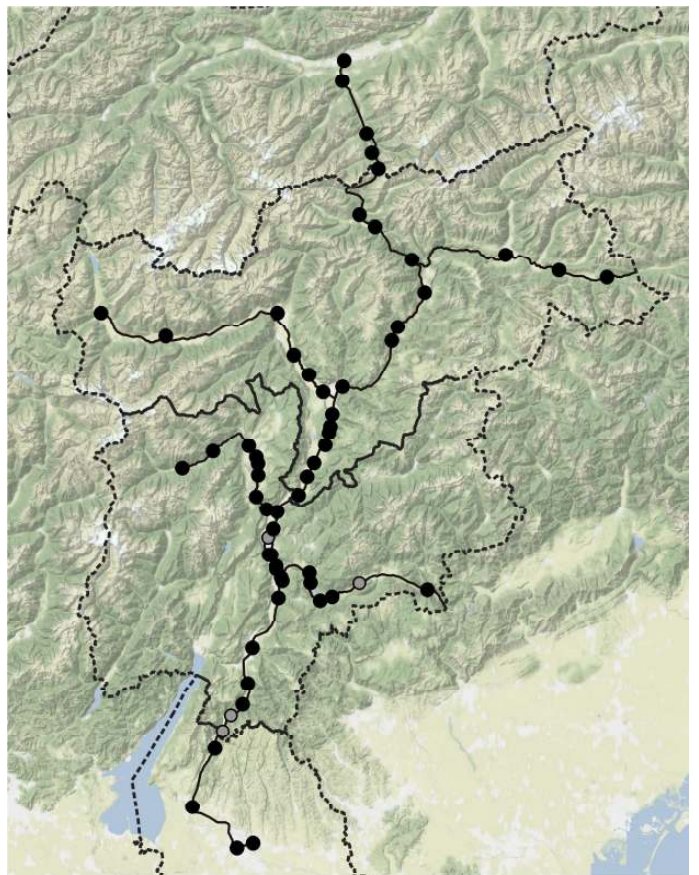

*Polygonum aviculare* Aggreg.

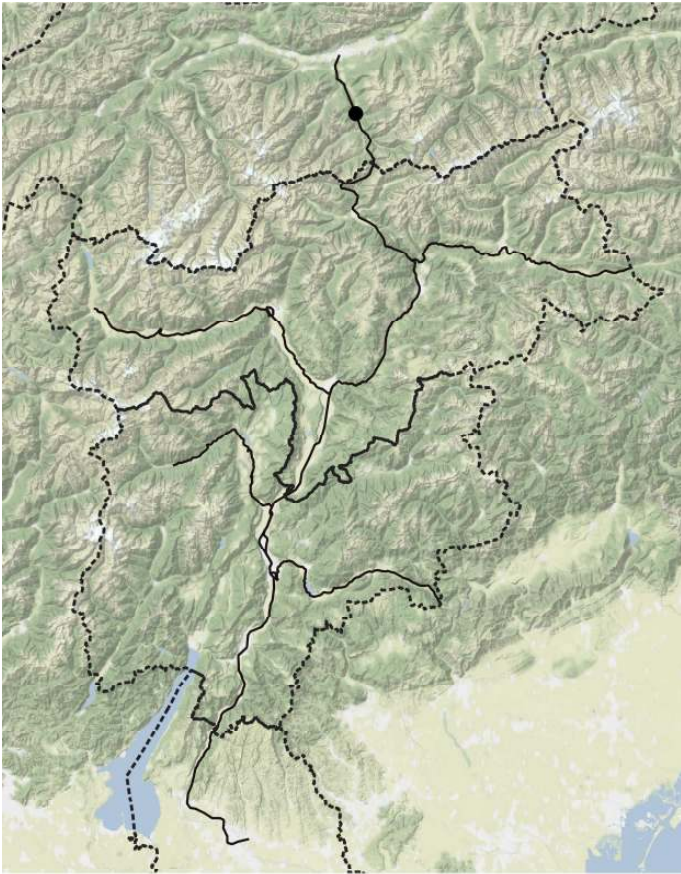

*Polypodium vulgare*

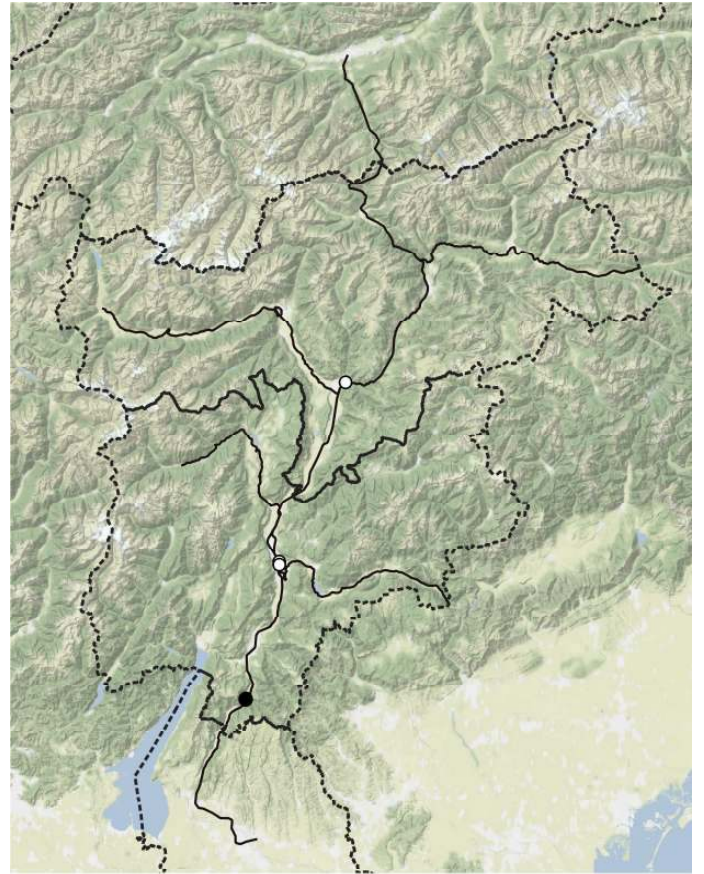

*Polypogon monspeliensis*

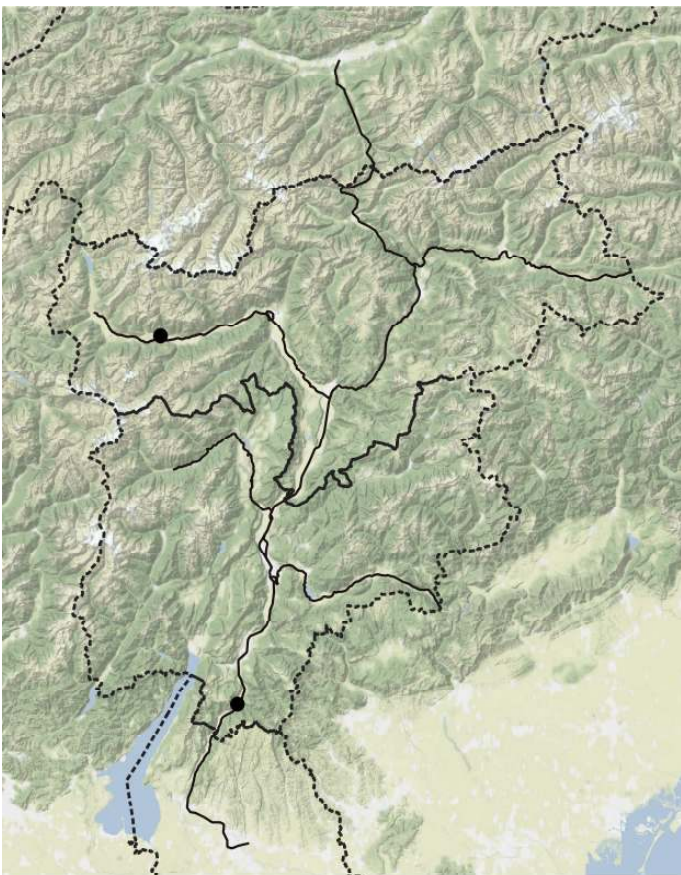

*Polypogon viridis subsp. viridis*

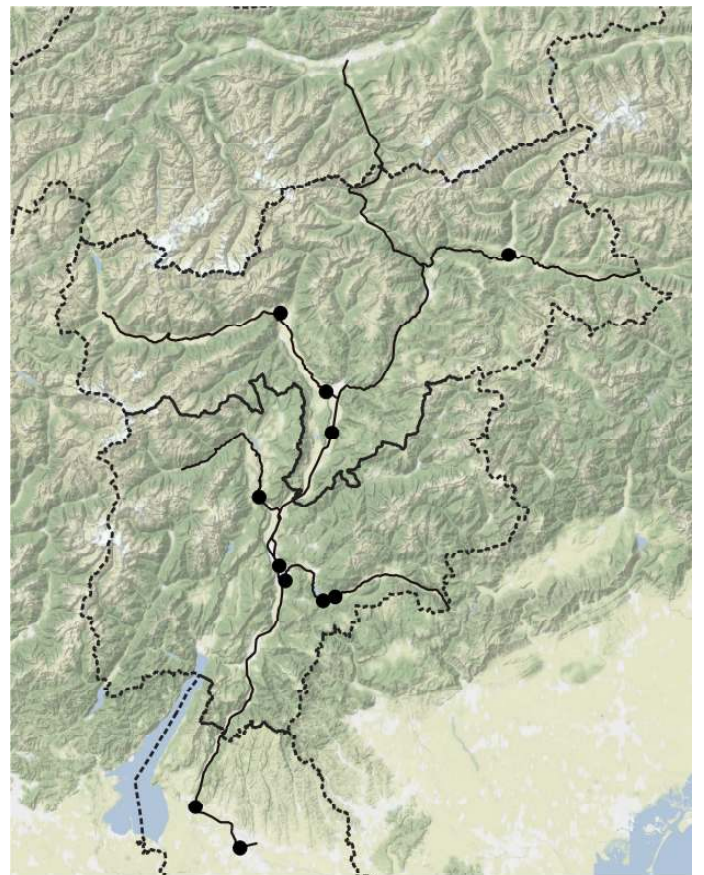

*Populus alba*

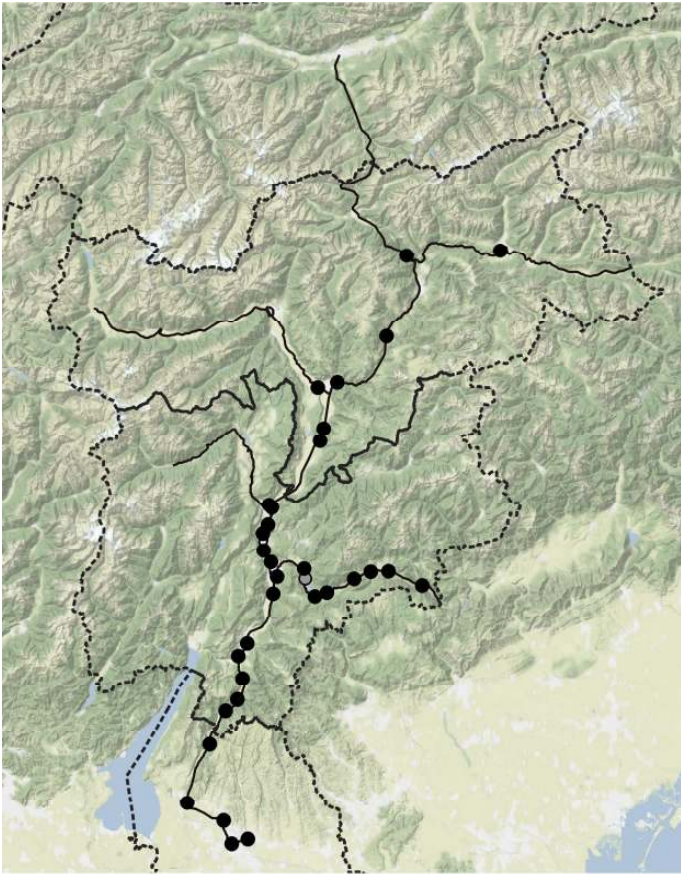

*Populus nigra subsp. nigra*

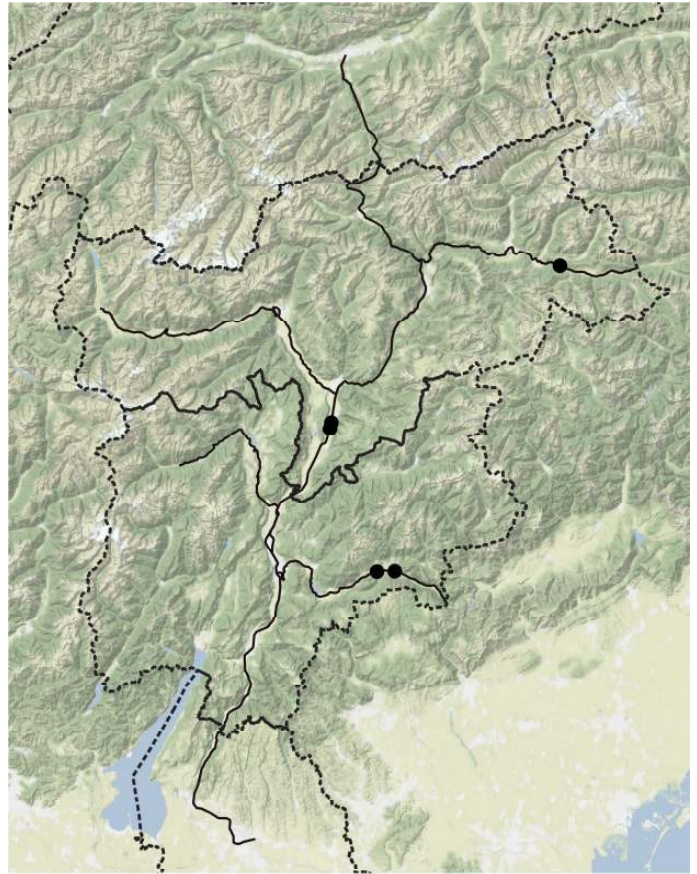

*Populus tremula*

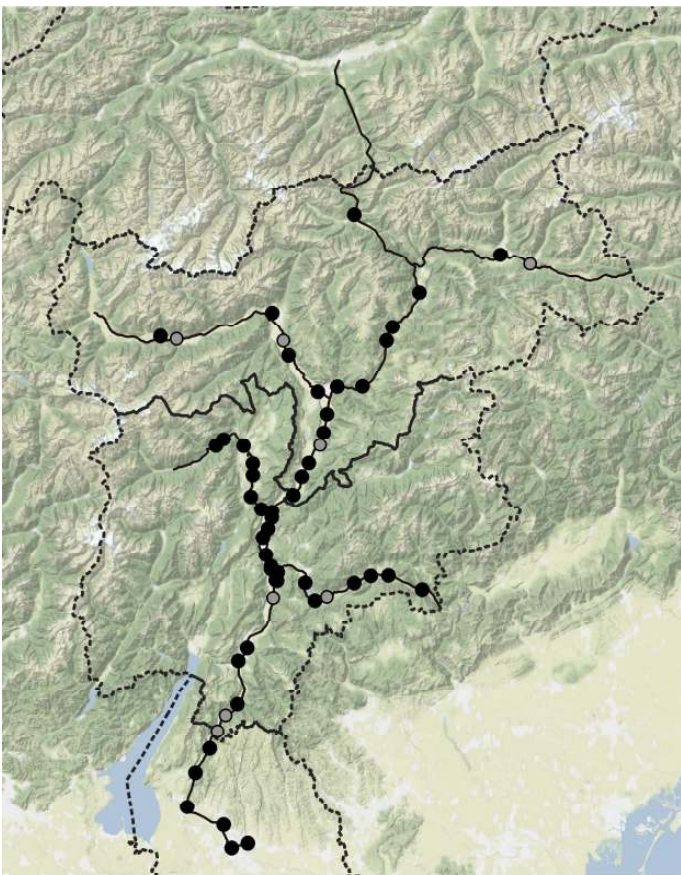

*Portulaca oleracea*

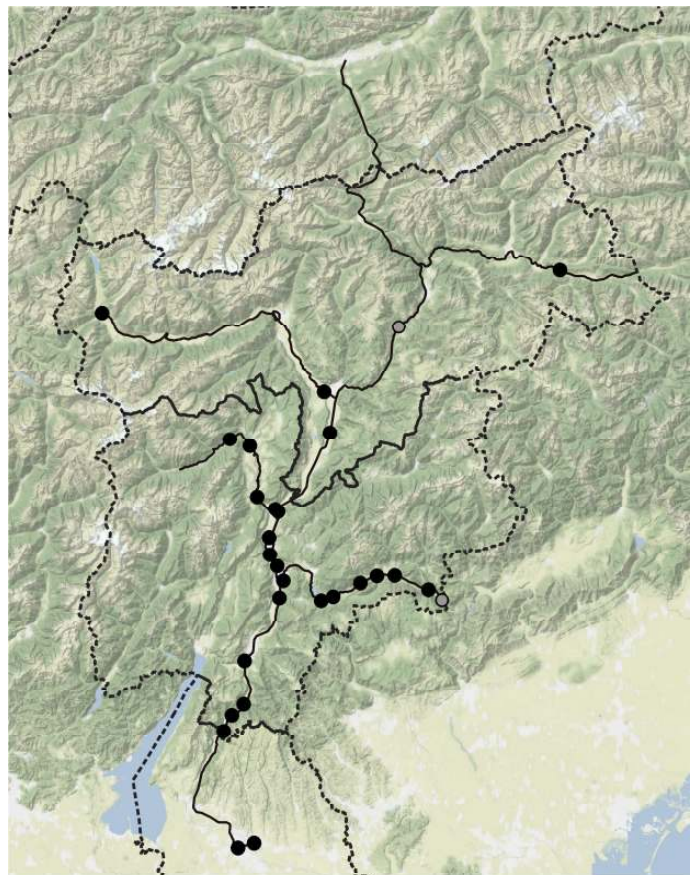

*Potentilla argentea*

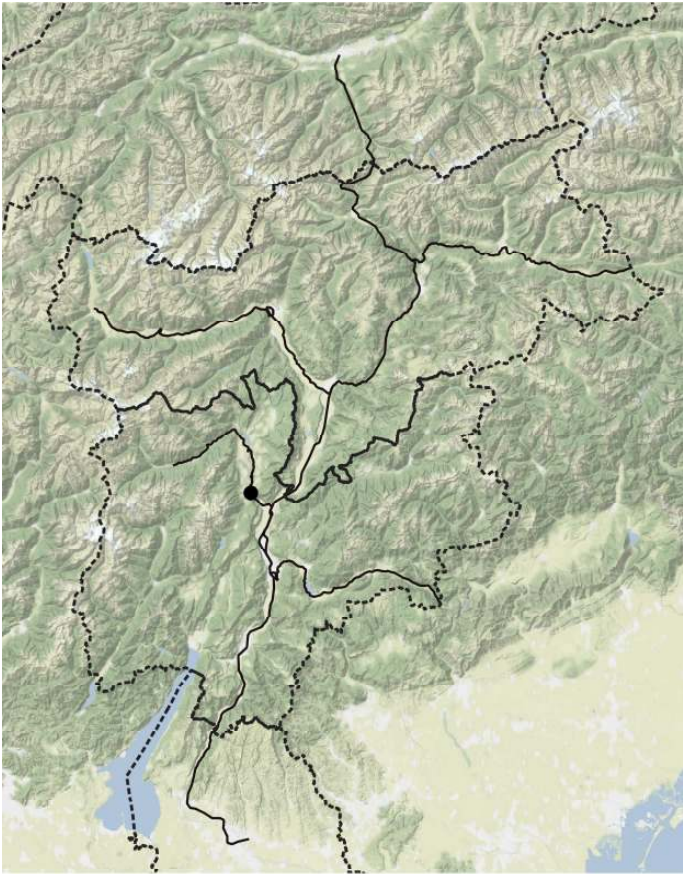

*Potentilla erecta*

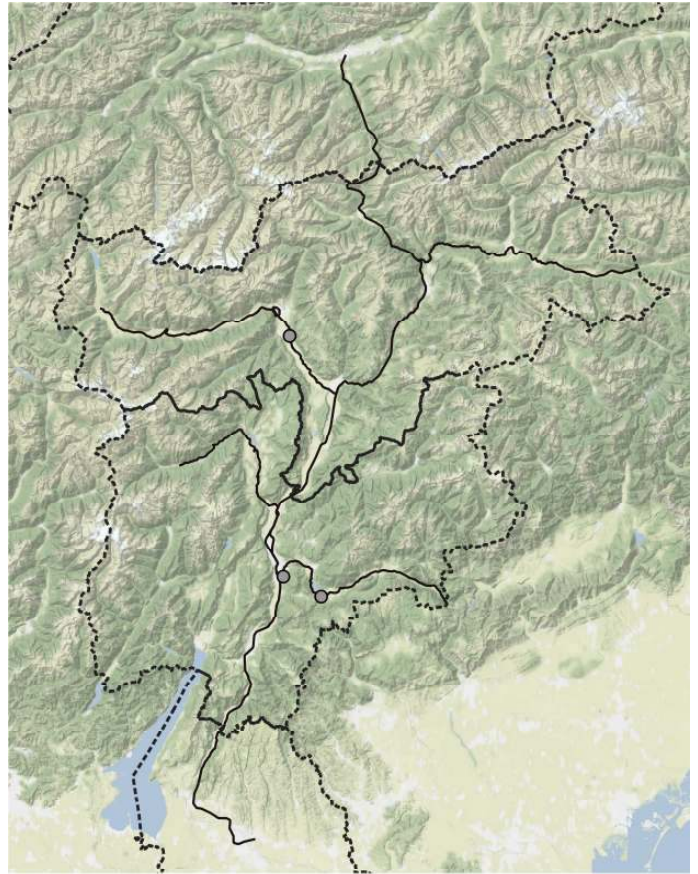

*Potentilla inclinata*

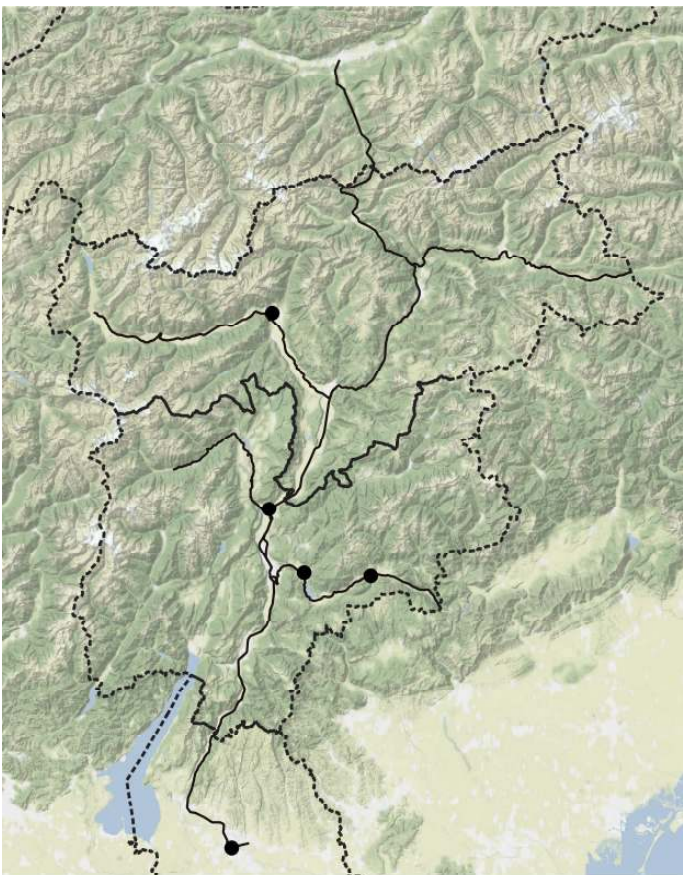

*Potentilla indica*

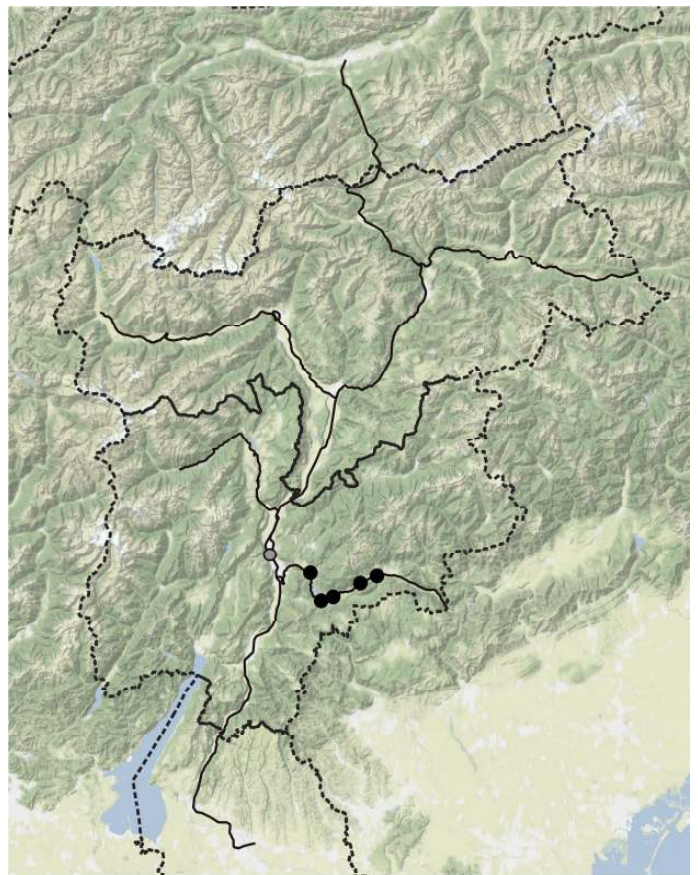

*Potentilla intermedia*



*Potentilla norvegica*

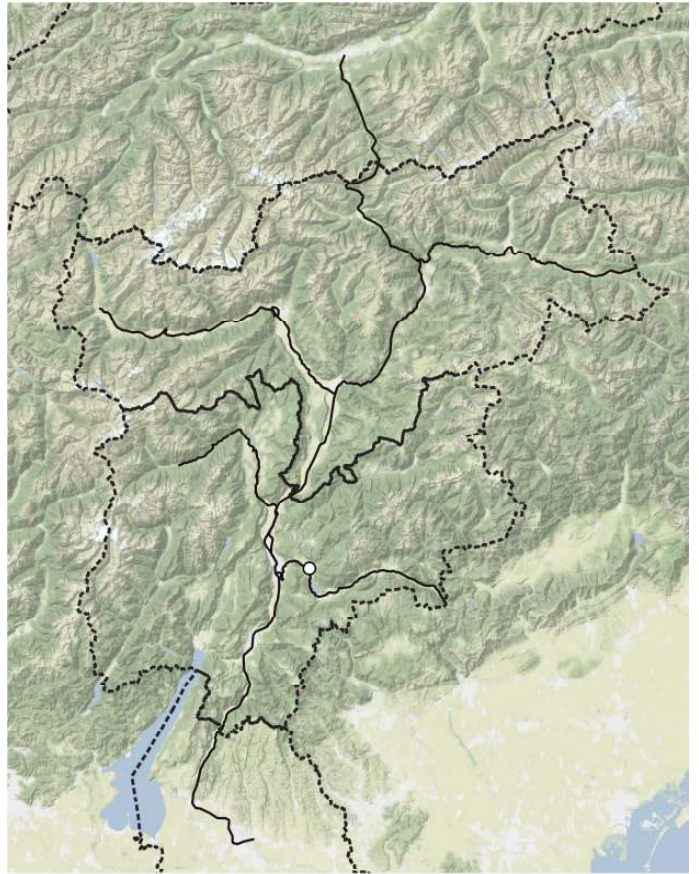

*Potentilla pedata*

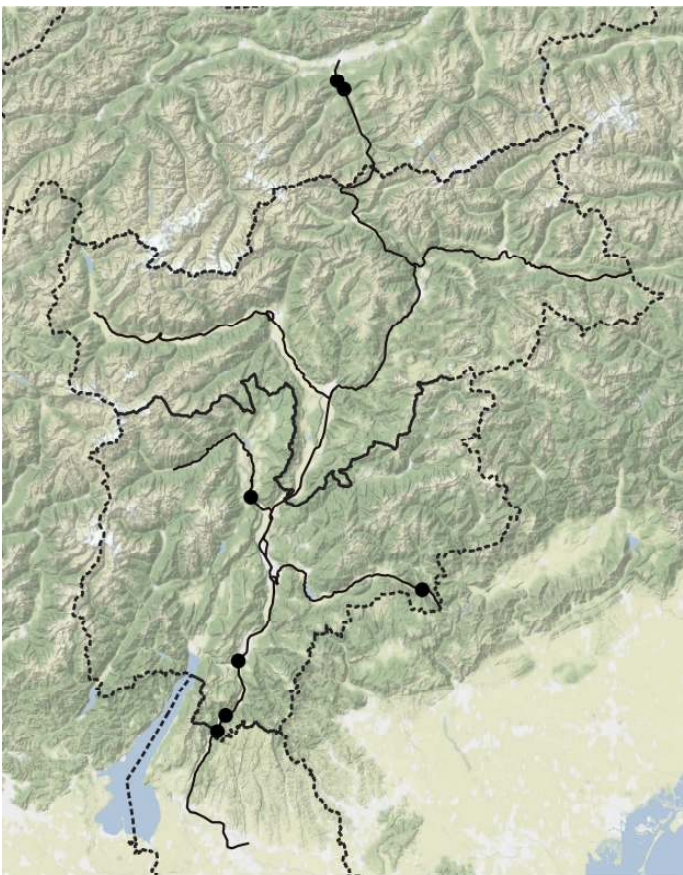

*Potentilla pusilla*

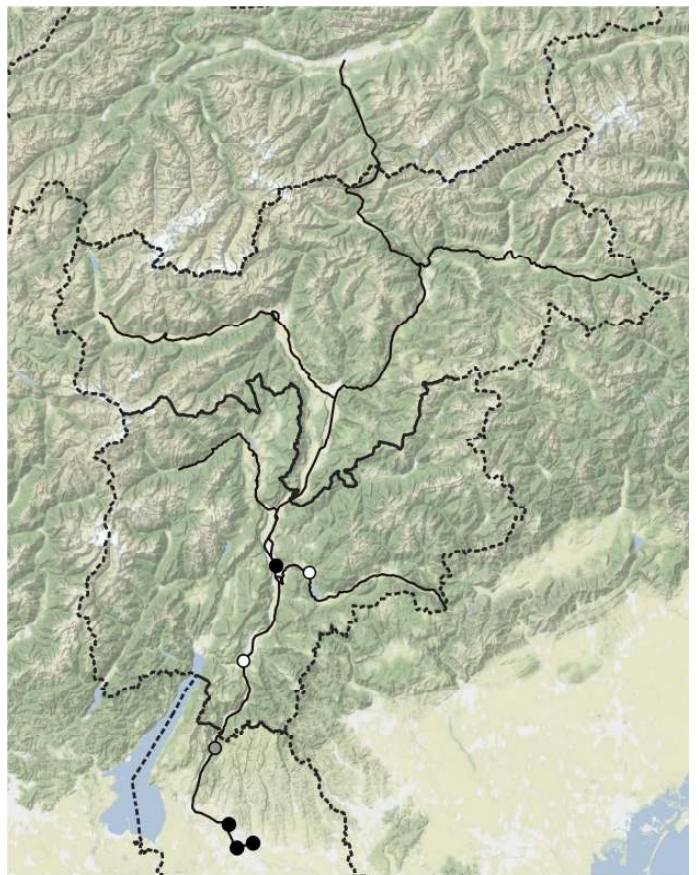

*Potentilla recta*



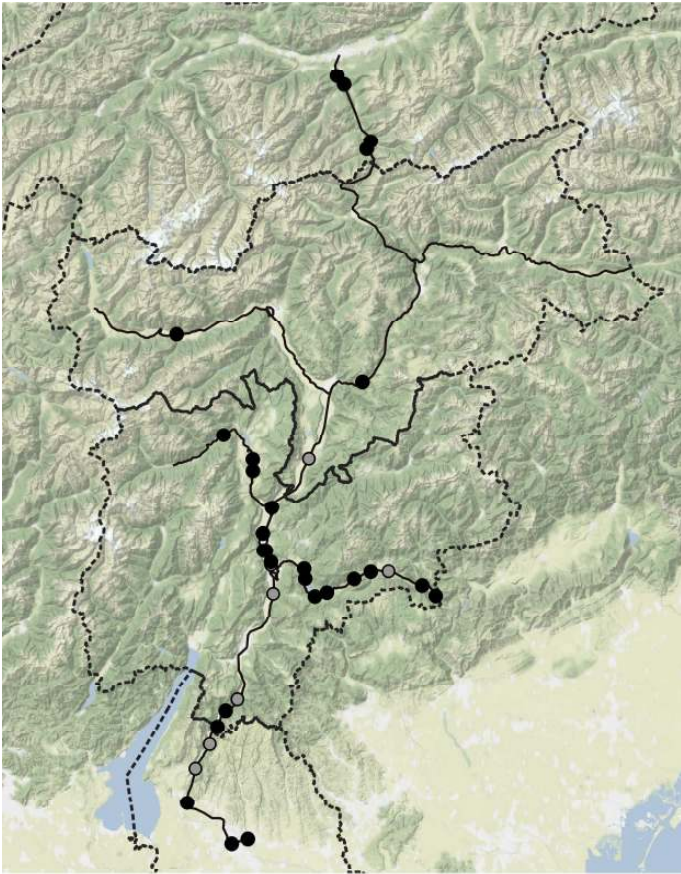

*Potentilla reptans*

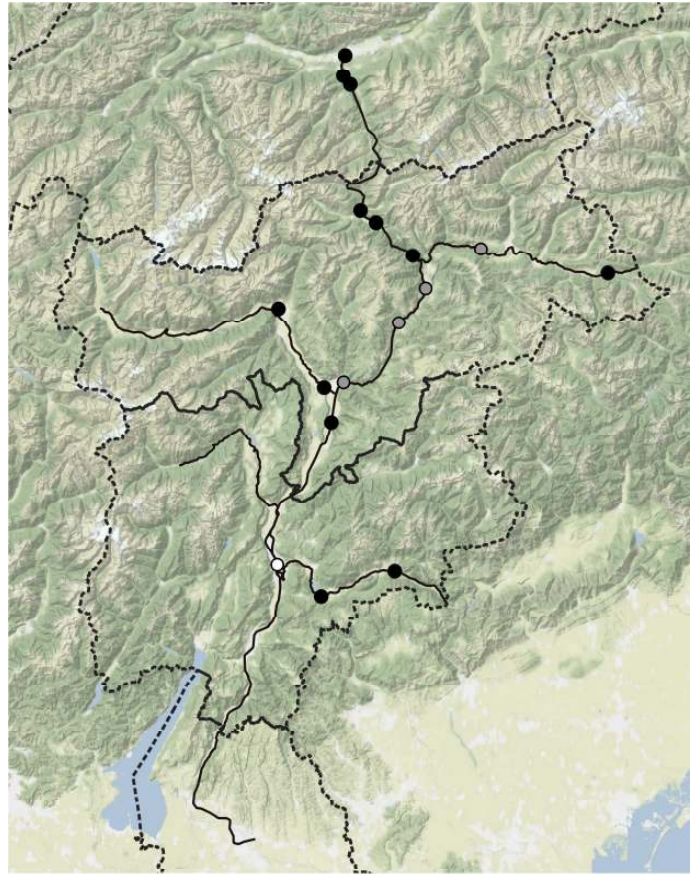

*Potentilla supina subsp. supina*



*Potentilla verna*

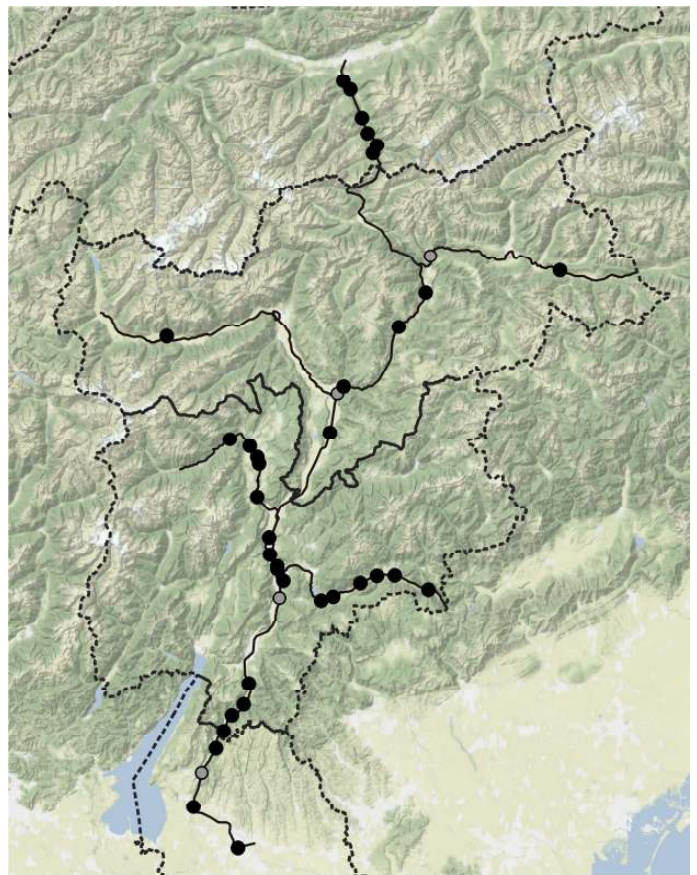

*Poterium sanguisorba*



*Primula elatior*

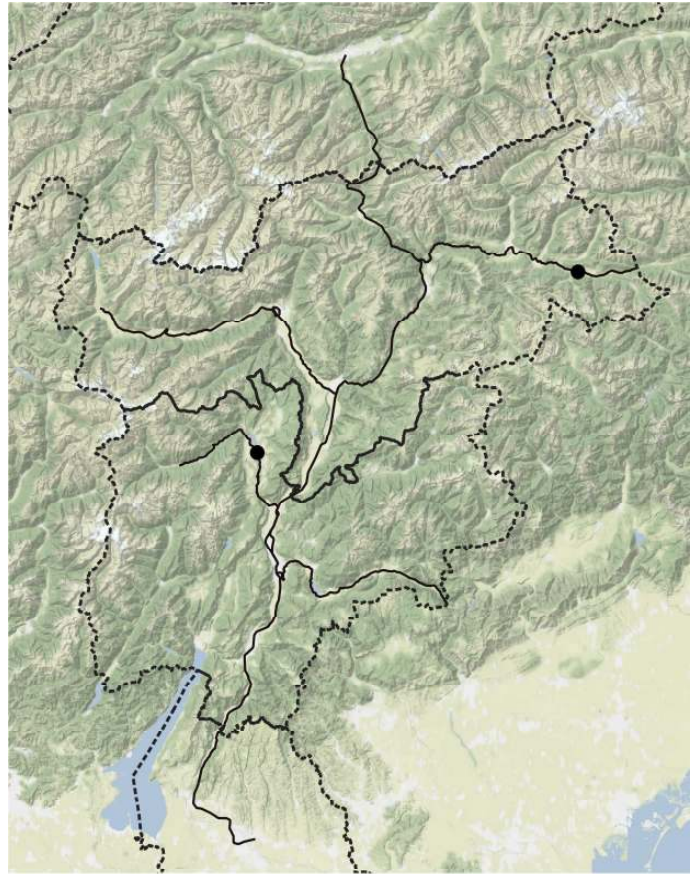

*Primula veris* subsp. *veris*



*Prunella grandiflora*

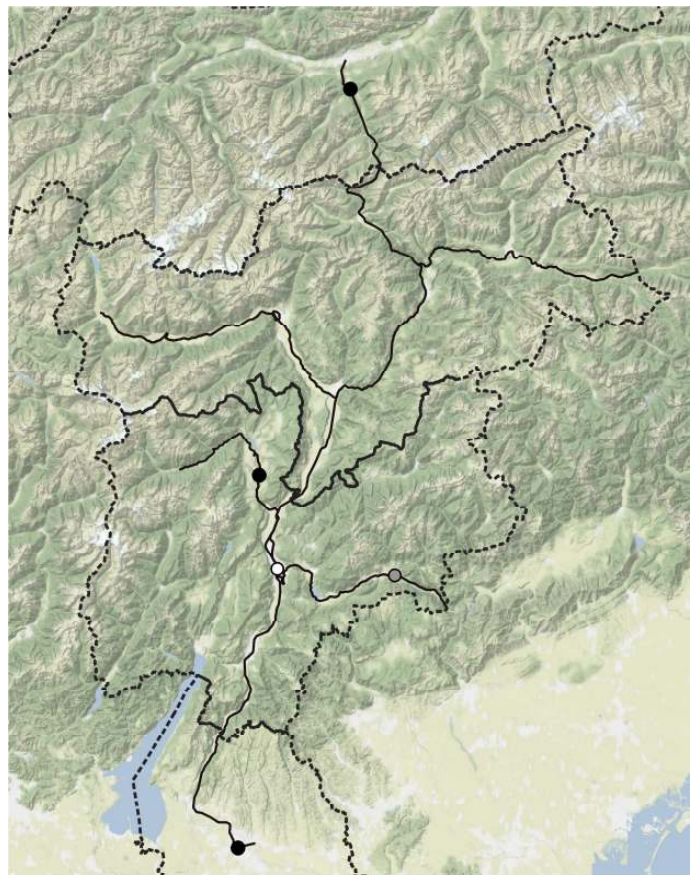

*Prunella vulgaris* subsp. *vulgaris*

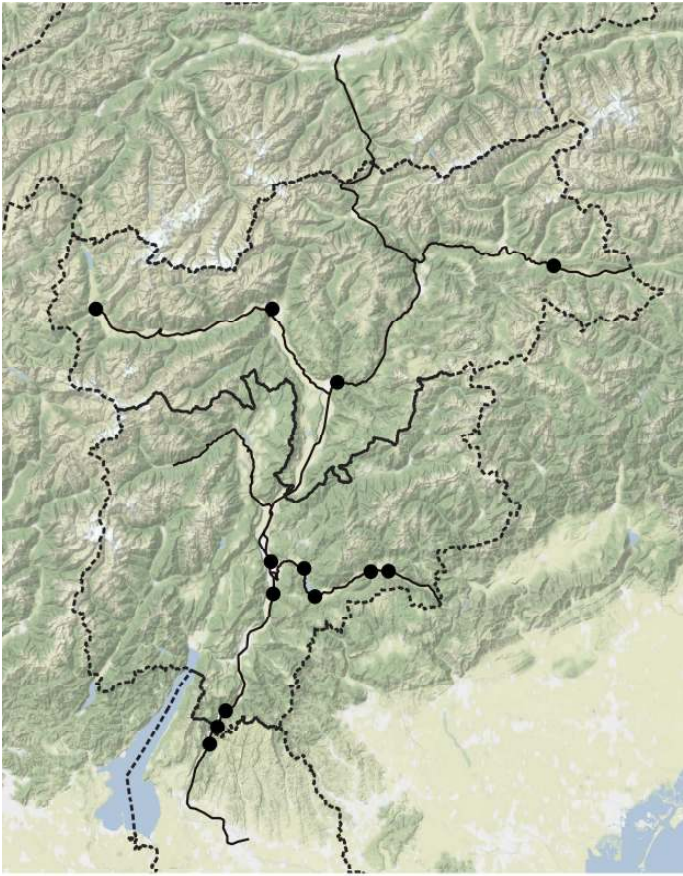

*Prunus avium*

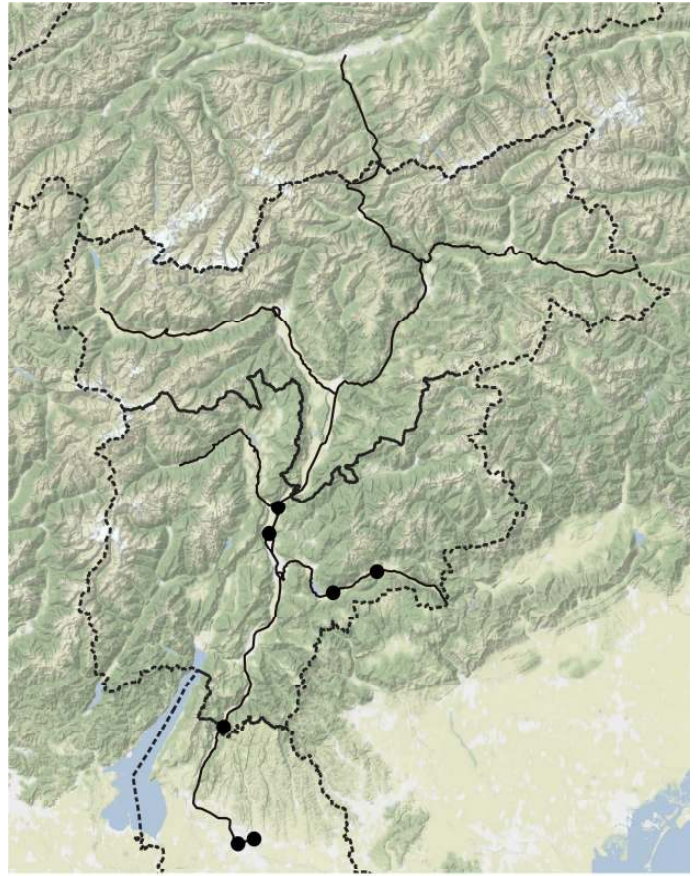

*Prunus cerasifera*

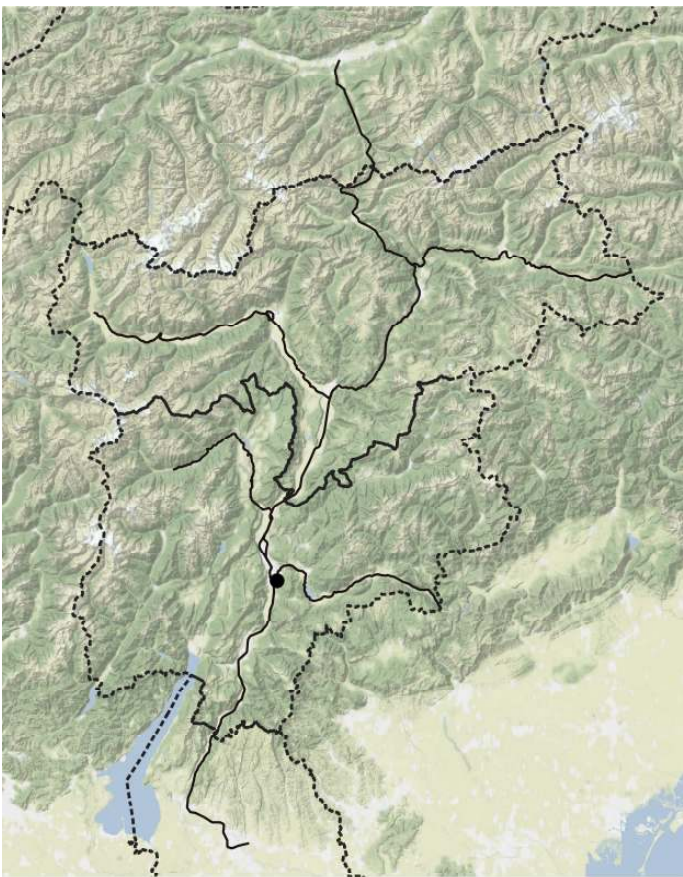

*Prunus cerasus*

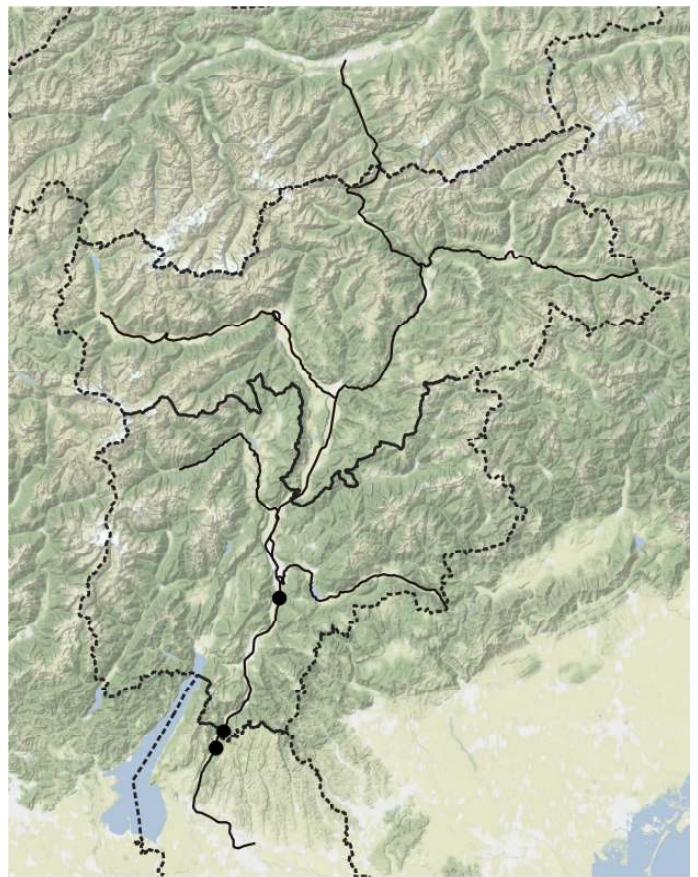

*Prunus laurocerasus*

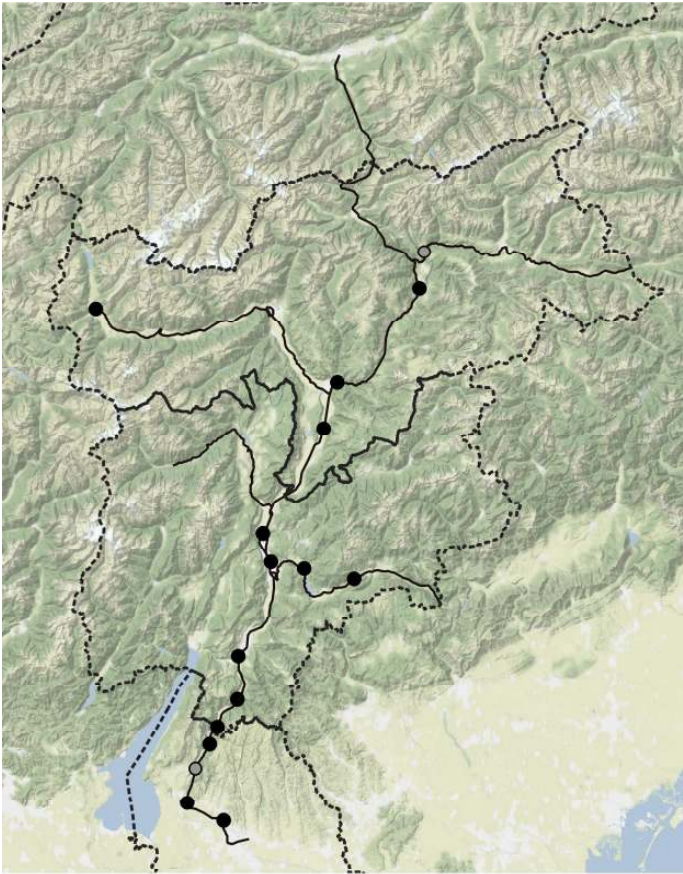

*Prunus mahaleb subsp. mahaleb*

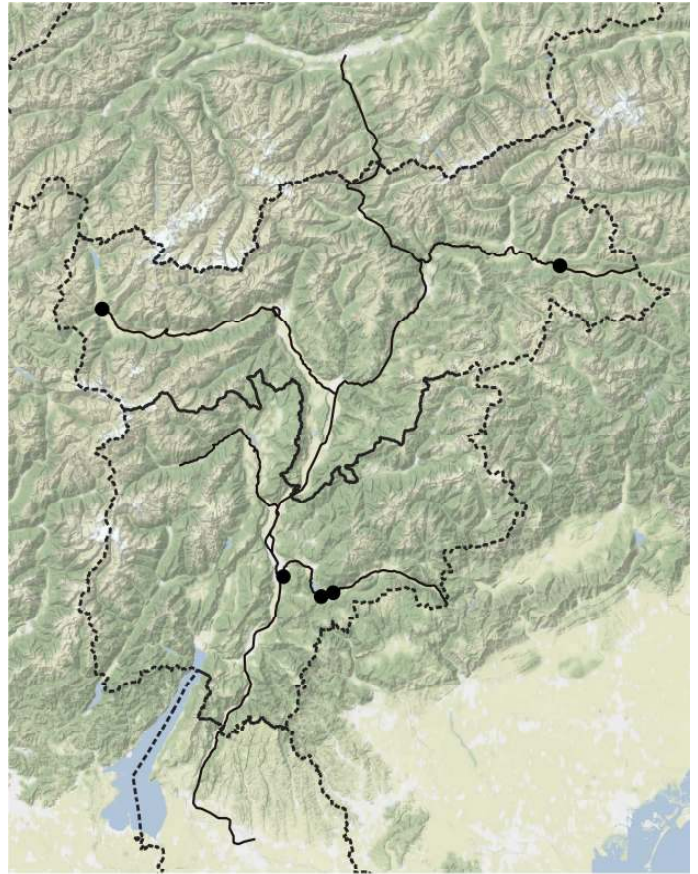

*Prunus padus*

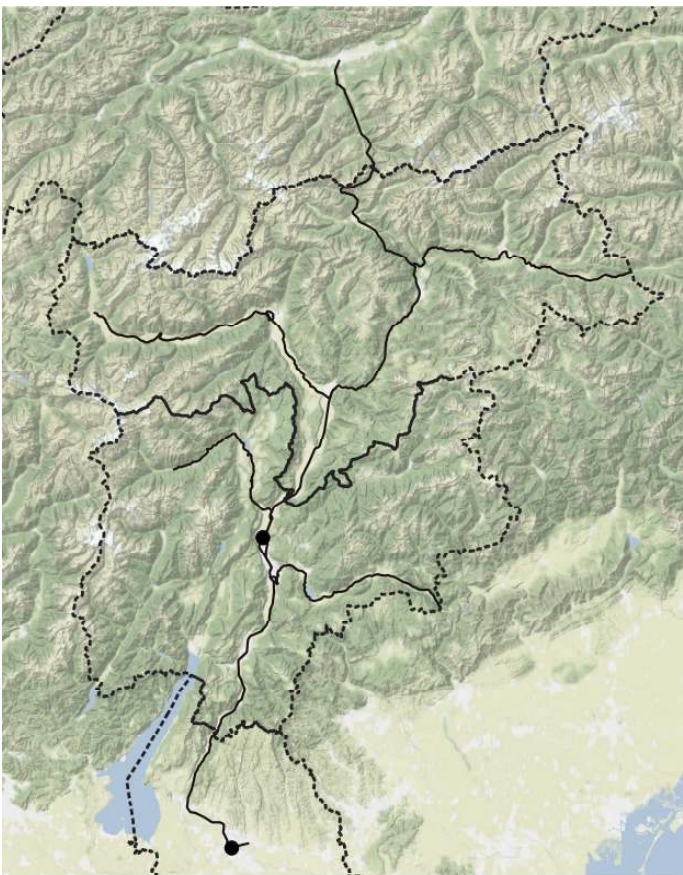

*Prunus persica*

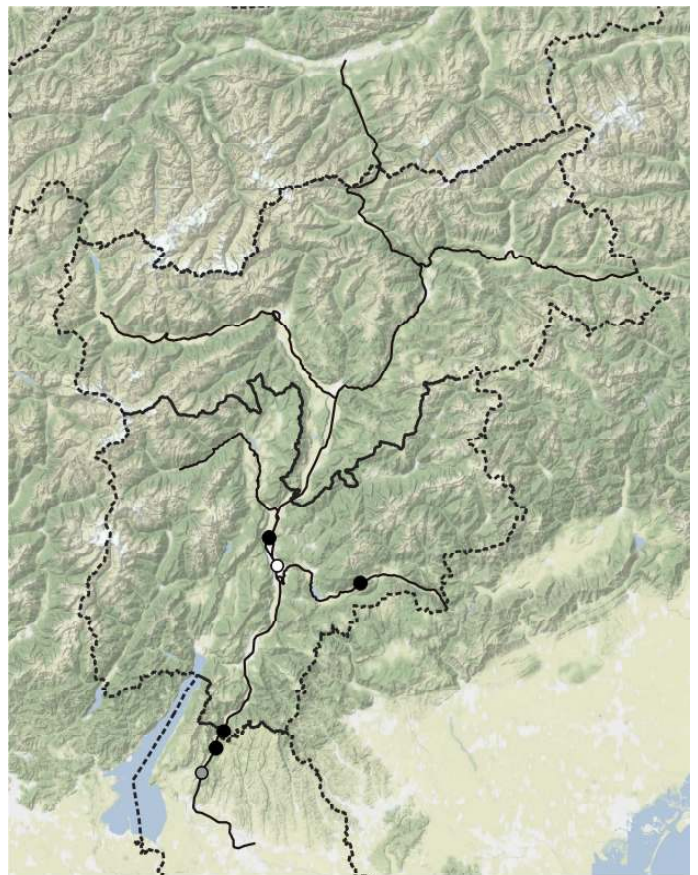

*Prunus spinosa subsp. spinosa*

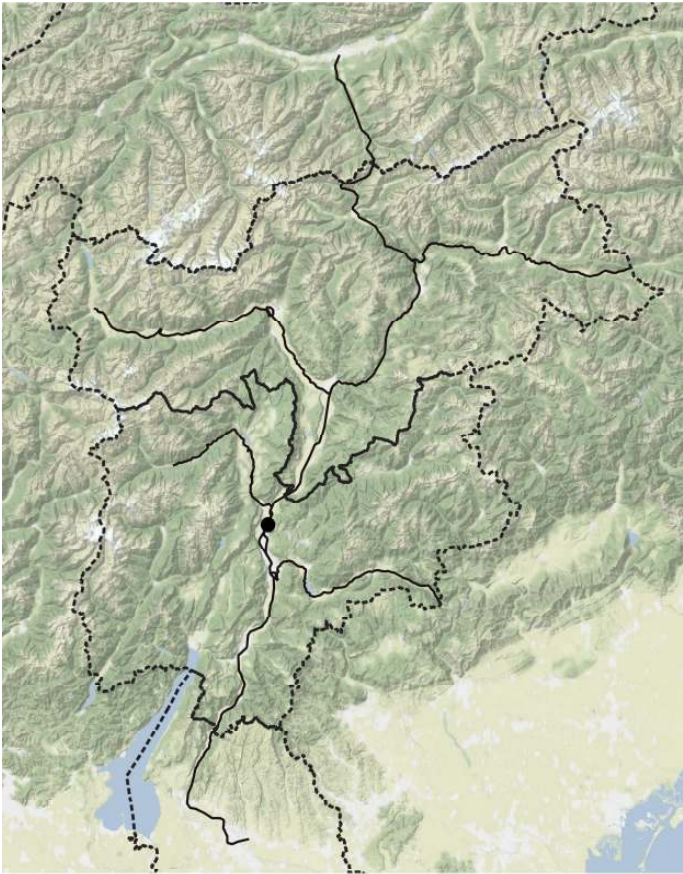

*Pseudofumaria lutea*

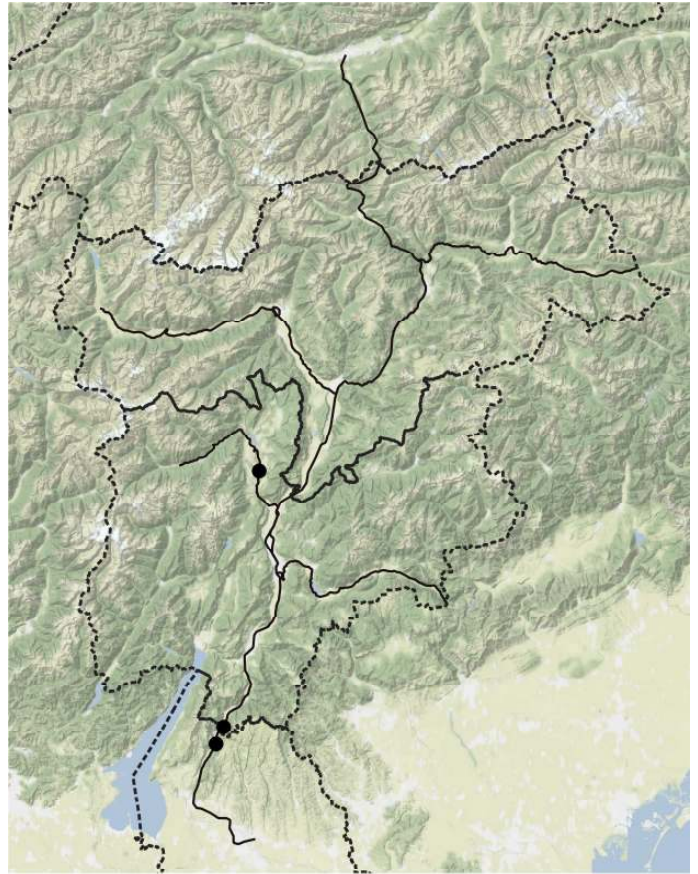

*Pseudoturritis turrita*

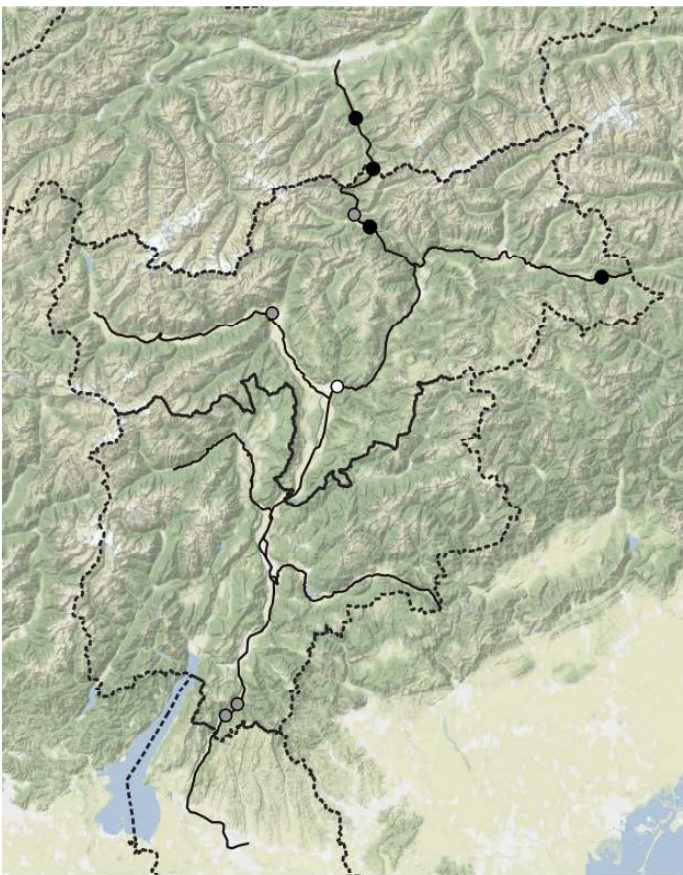

*Puccinellia distans* subsp. *distans*

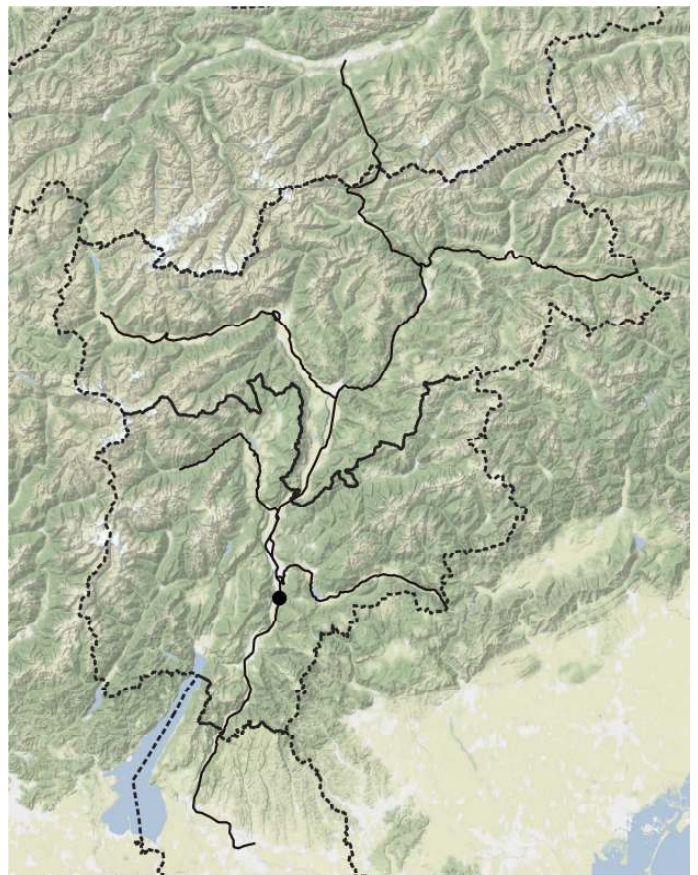

*Punica granatum*

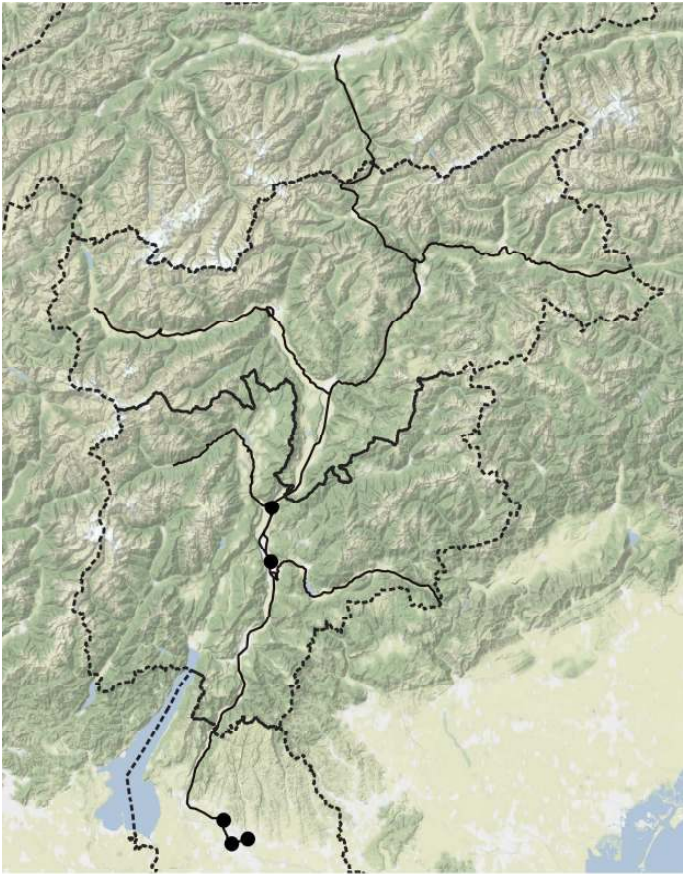

*Pyracantha crenulata*

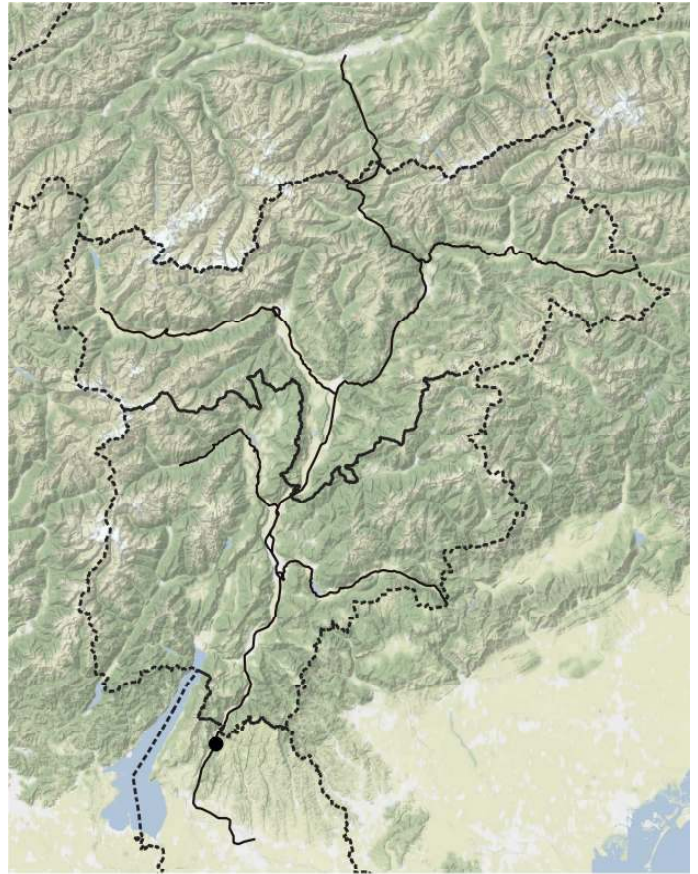

*Quercus ilex subsp. ilex*

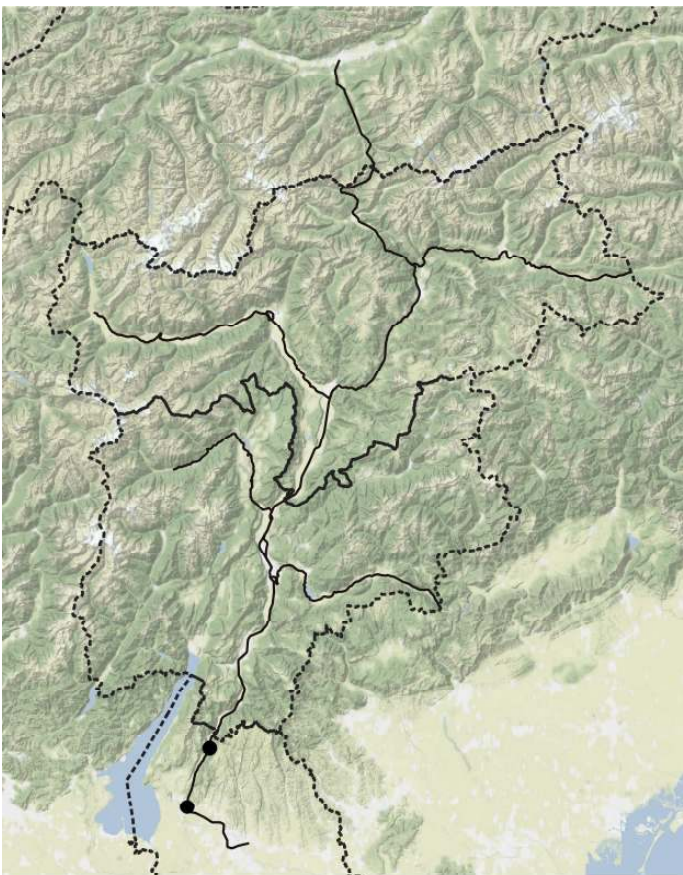

*Quercus pubescens subsp. pubescens*

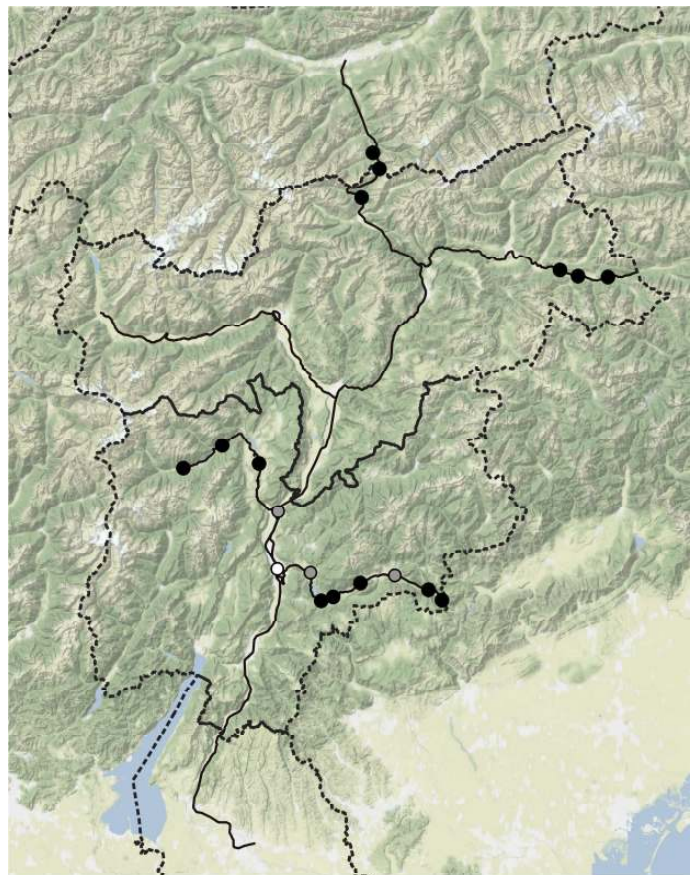

*Ranunculus acris*



*Ranunculus arvensis*

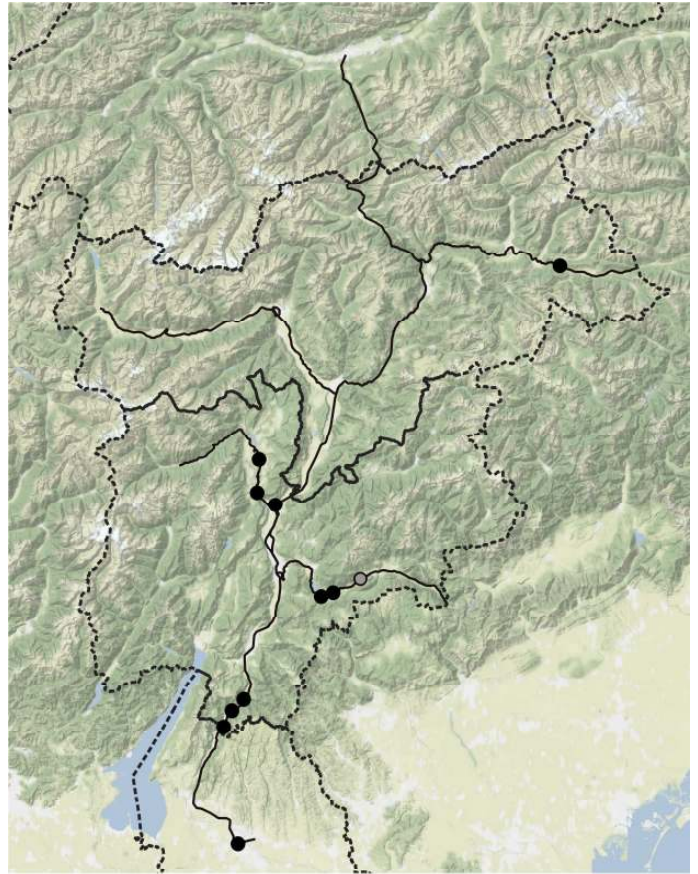

*Ranunculus bulbosus*

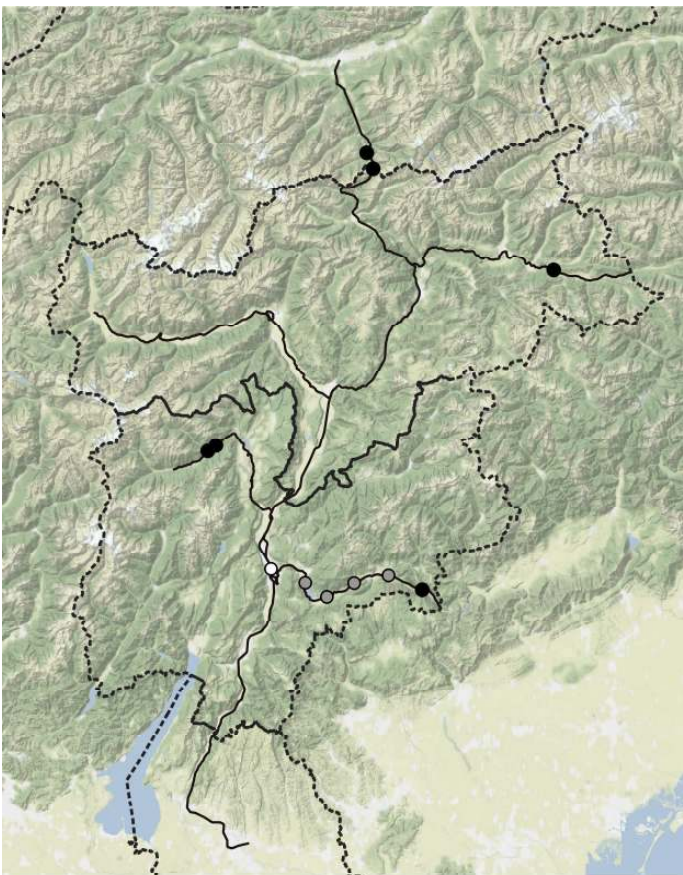

*Ranunculus repens*

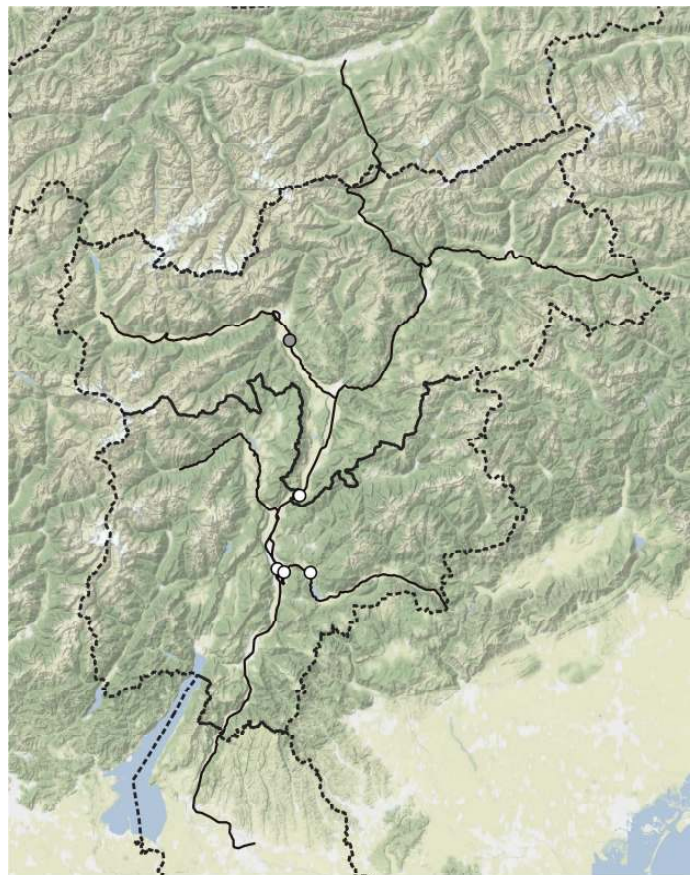

*Ranunculus sardous*

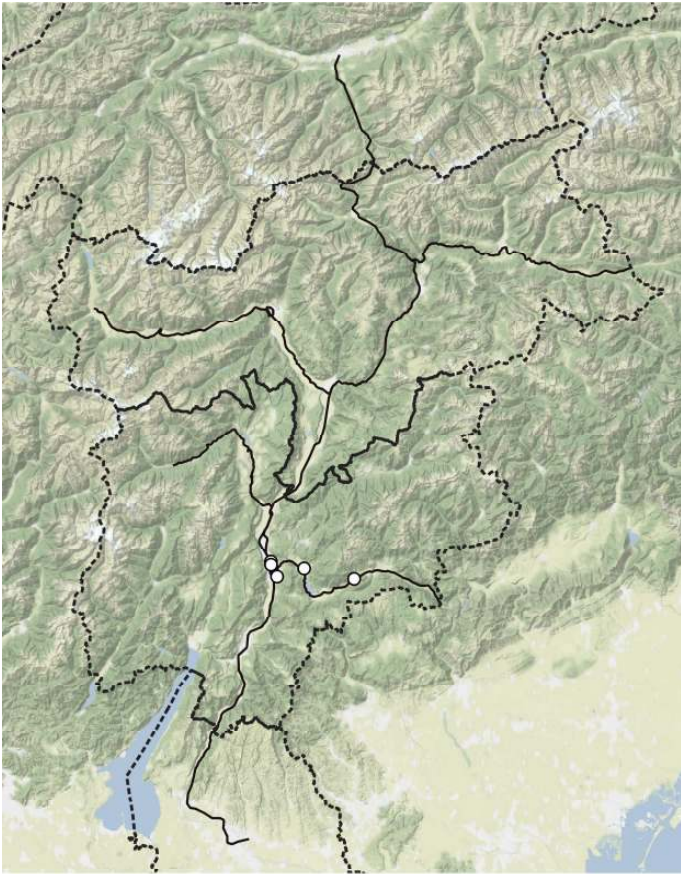

*Raphanus raphanistrum*

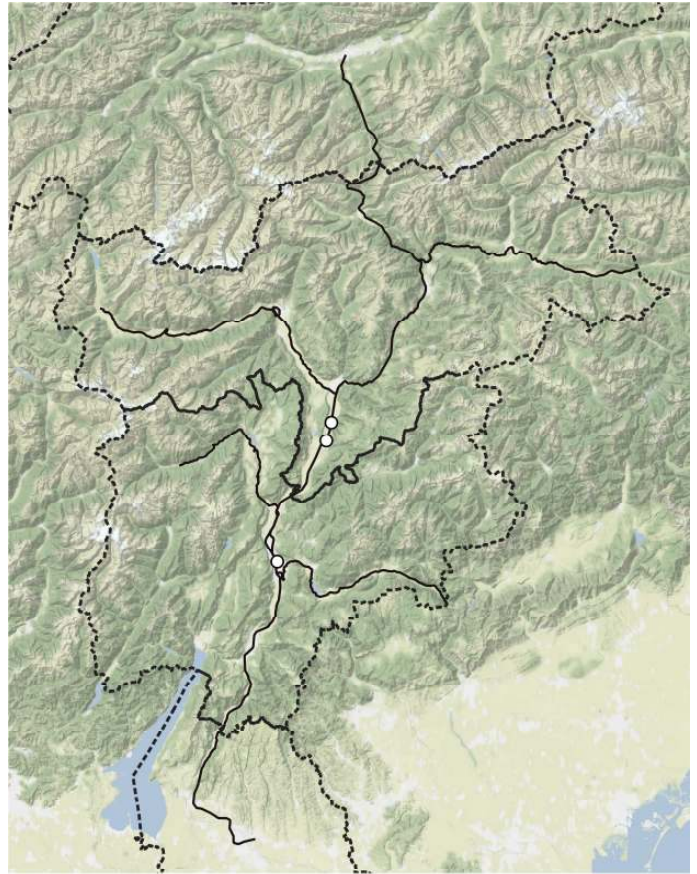

*Rapistrum perenne*



*Rapistrum rugosum*

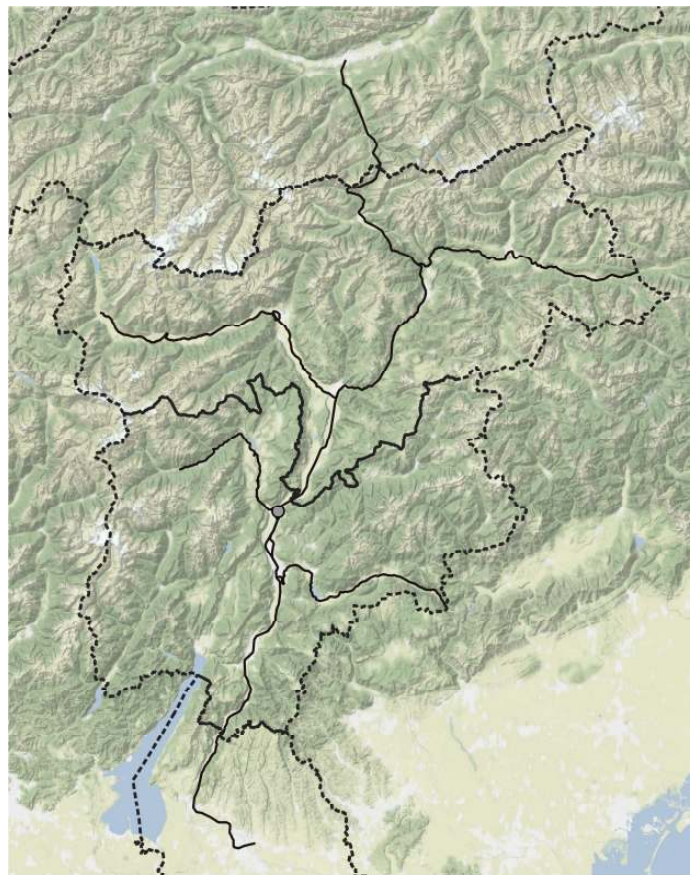

*Reichardia picroides*



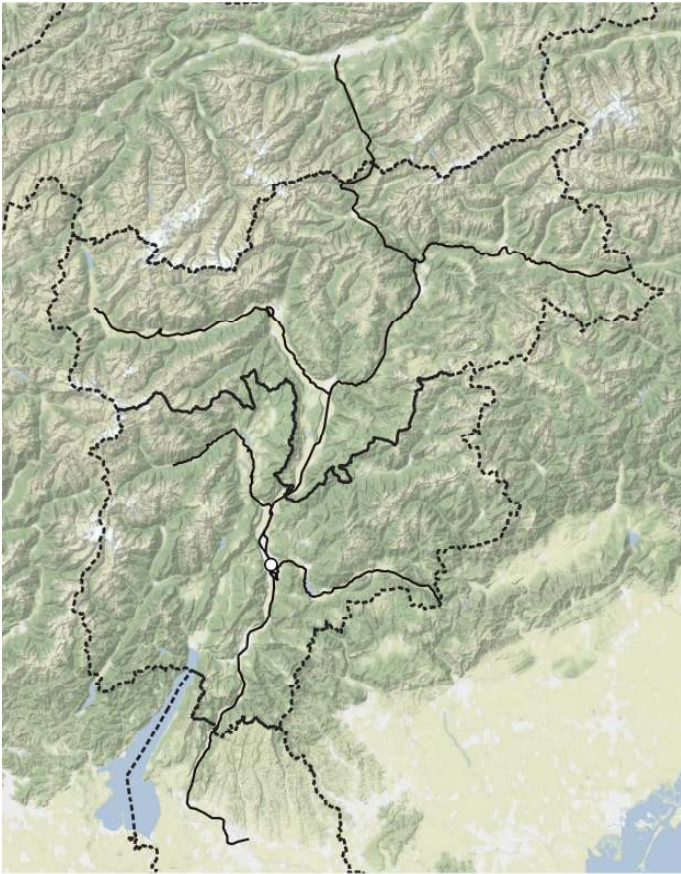

*Reseda alba subsp. alba*

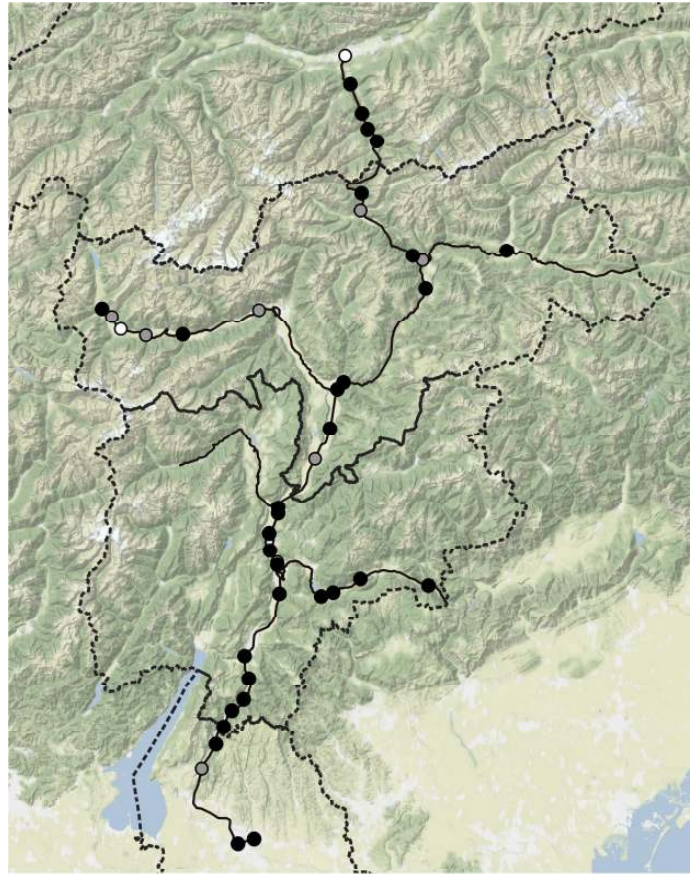

*Reseda lutea subsp. lutea*



*Reseda luteola*

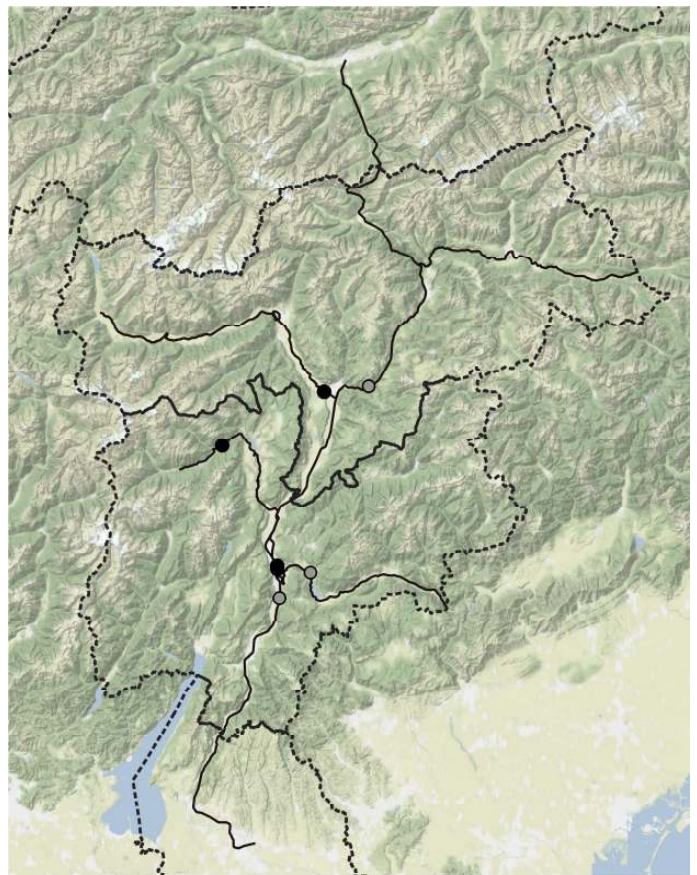

*Reynoutria japonica*



*Rhagadiolus stellatus*

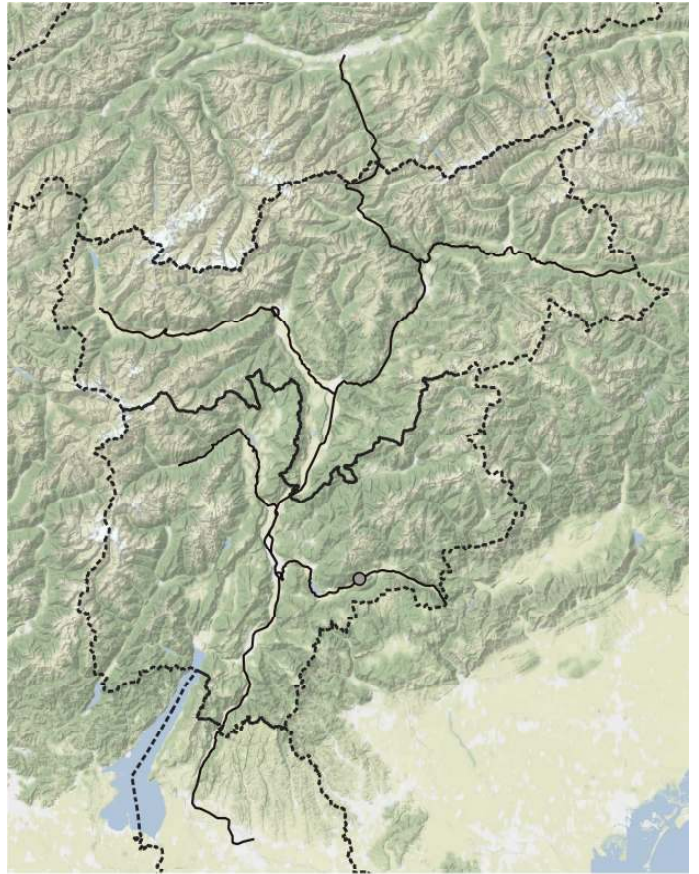

*Rhinanthus minor*

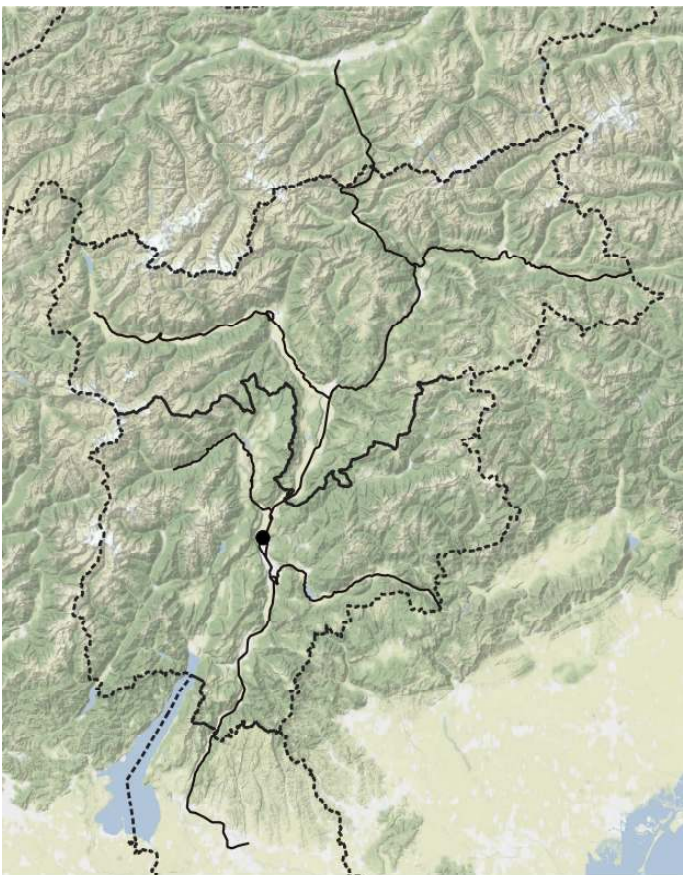

*Rhus typhina*

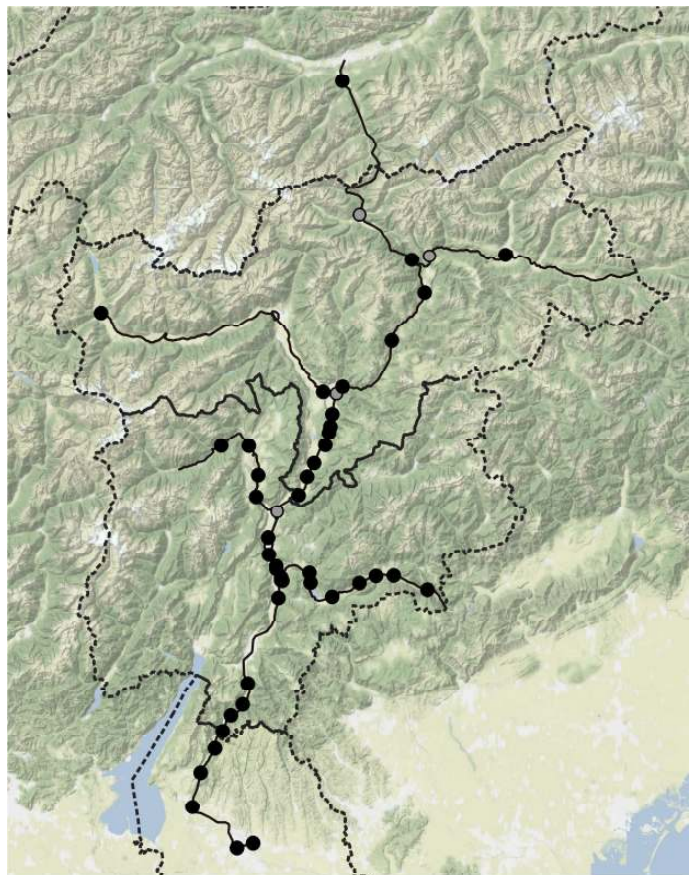

*Robinia pseudoacacia*

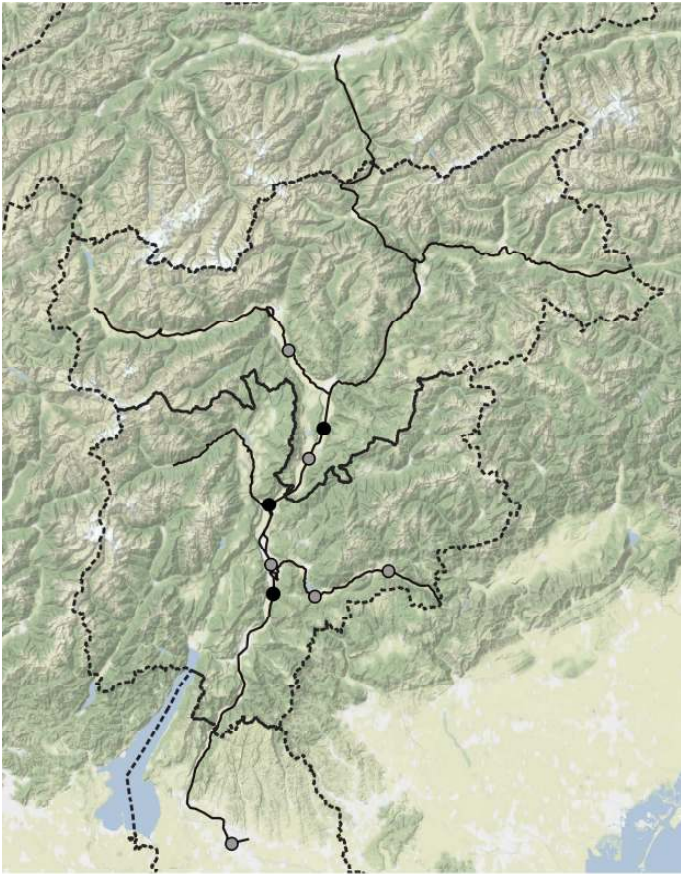

*Rorippa austriaca*

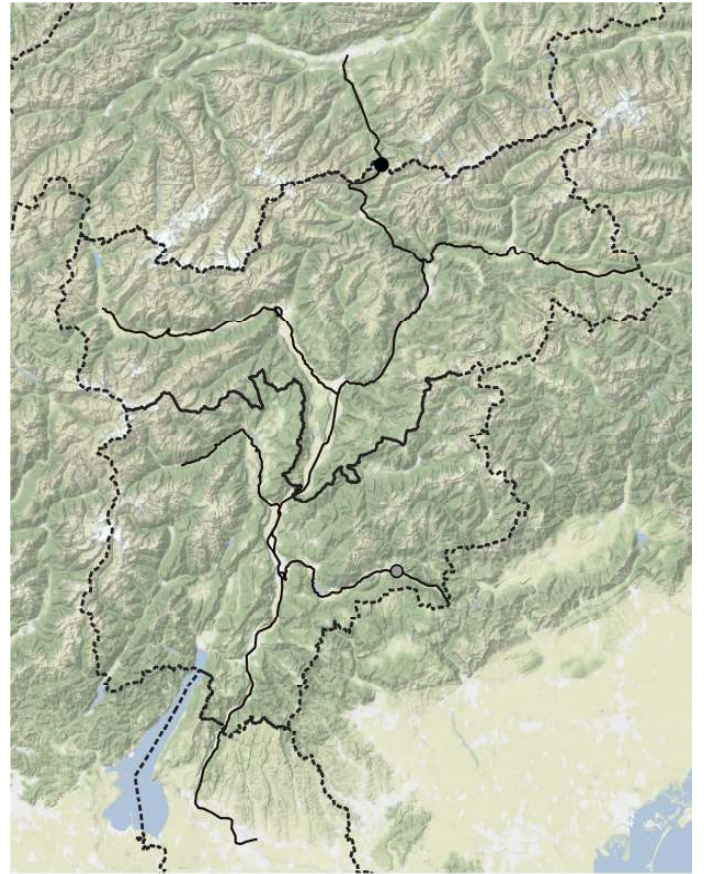

*Rorippa palustris*

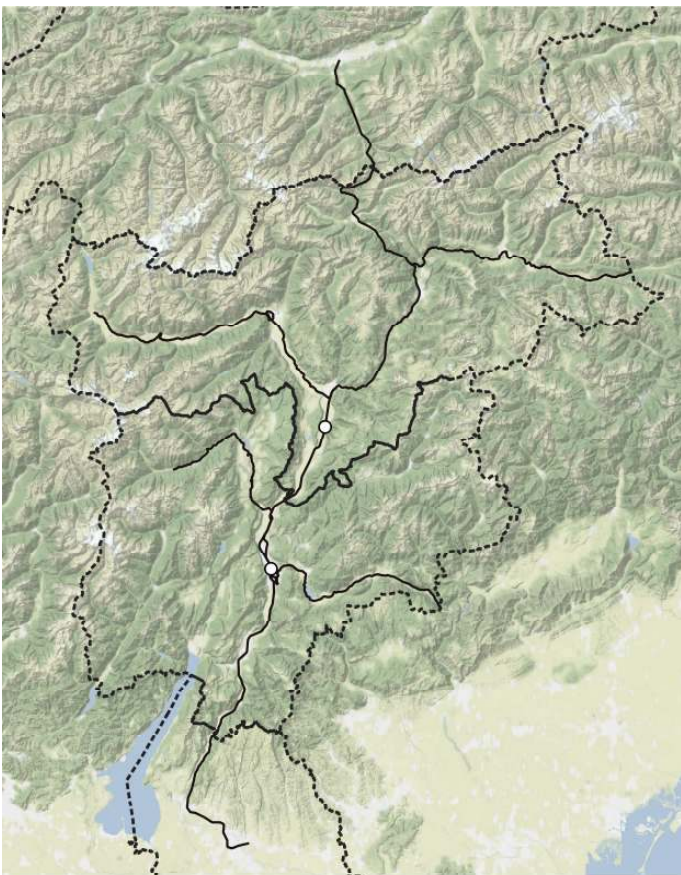

*Rorippa stylosa*

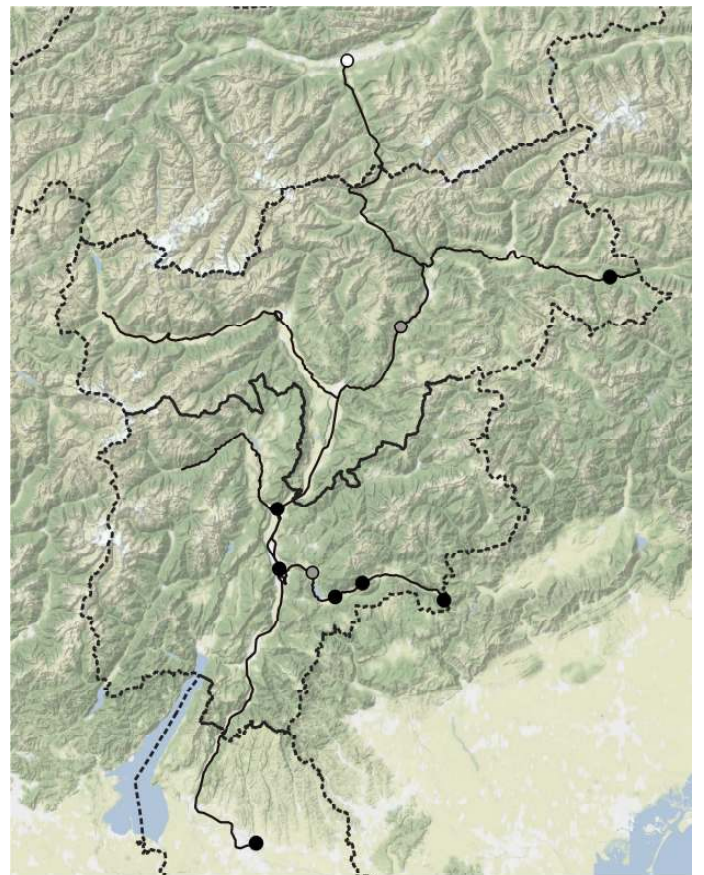

*Rorippa sylvestris* subsp. *sylvestris*



*Rosa agrestis*

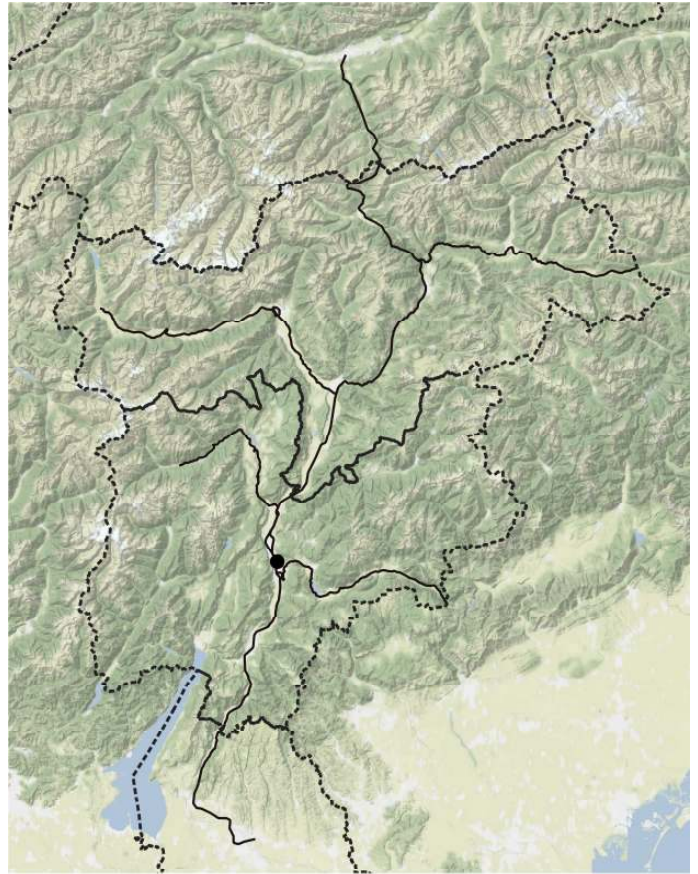

*Rosa caesia* Aggreg.

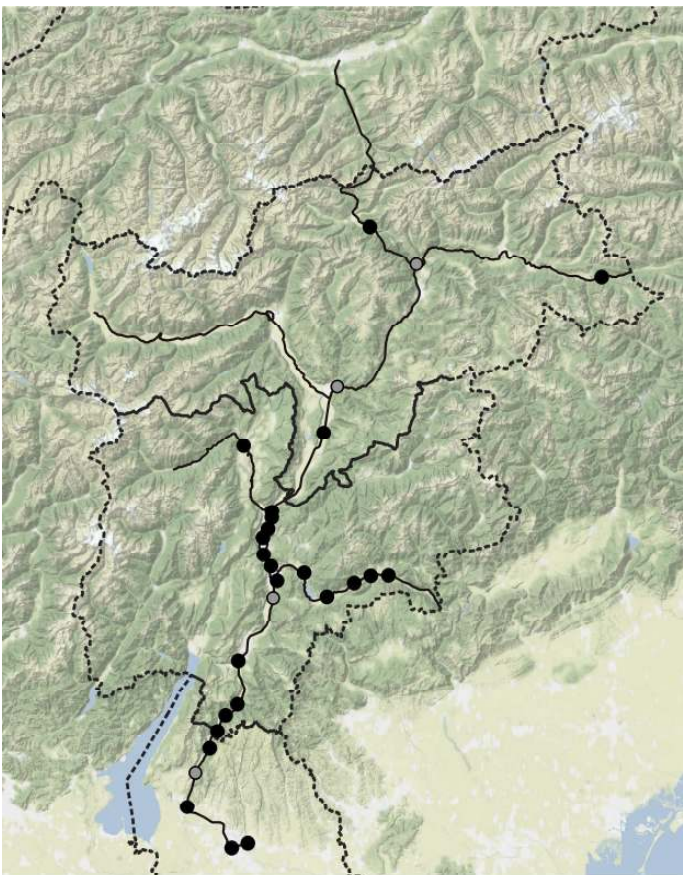

*Rosa canina*

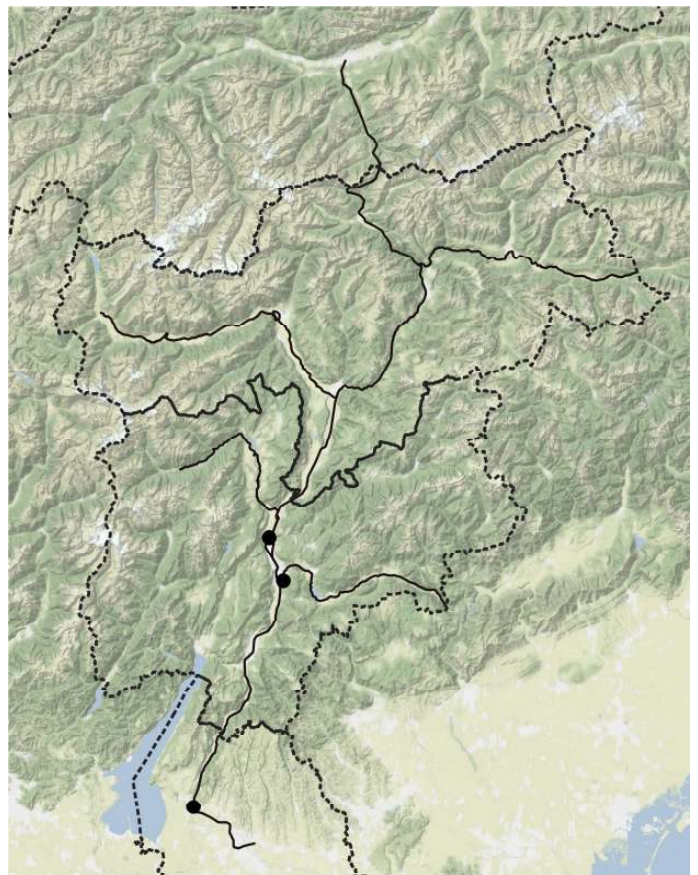

*Rosa corymbifera*

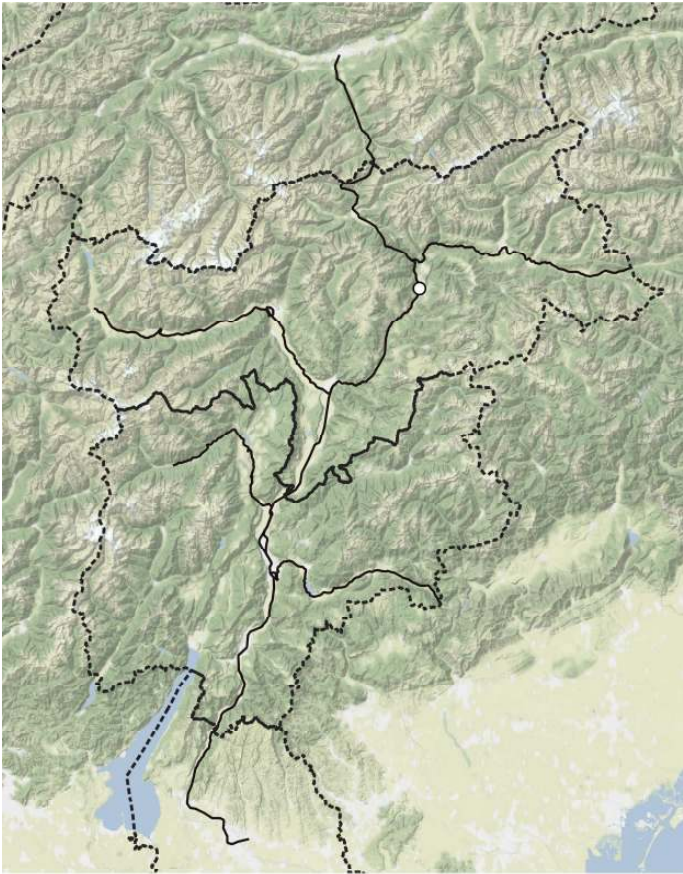

*Rosa glauca*

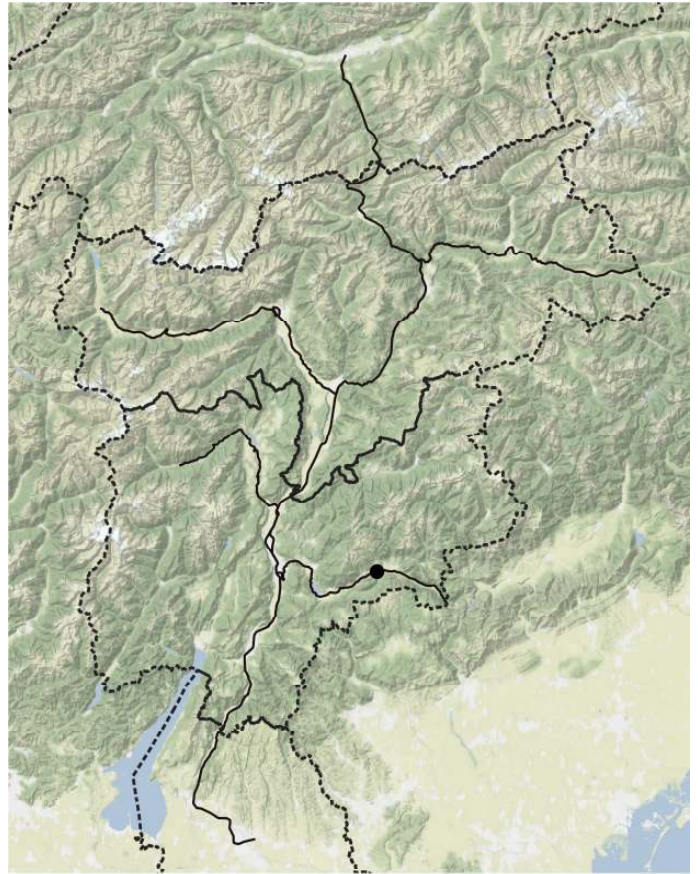

*Rosa multiflora*

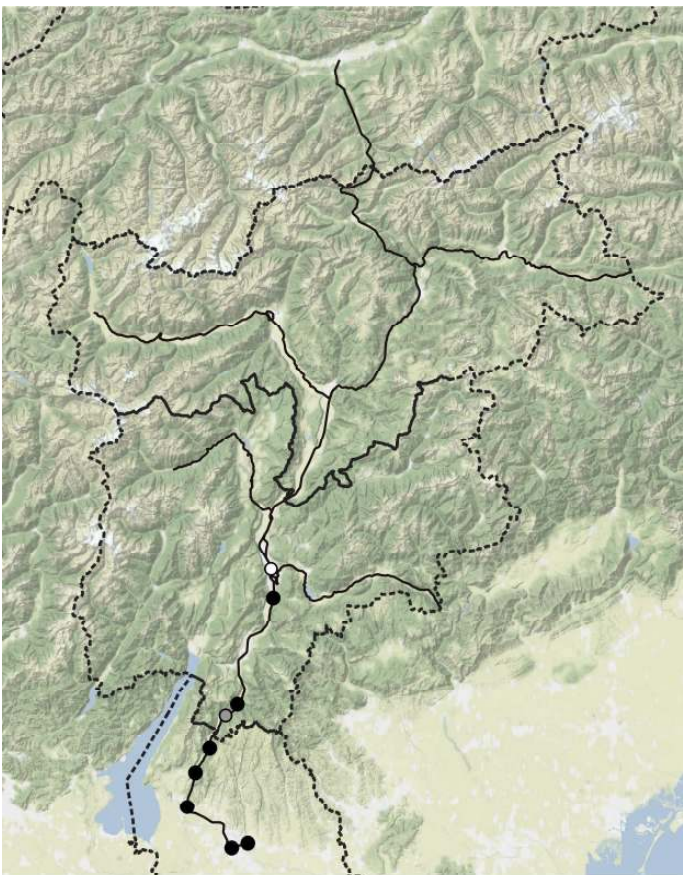

*Rostraria cristata*

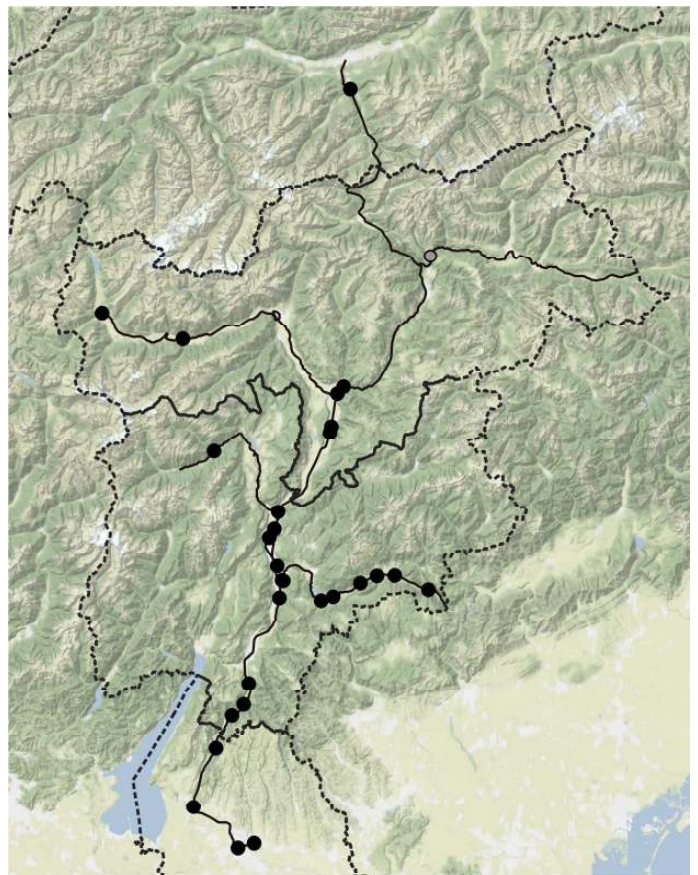

*Rubus caesius*



*Rubus canescens*

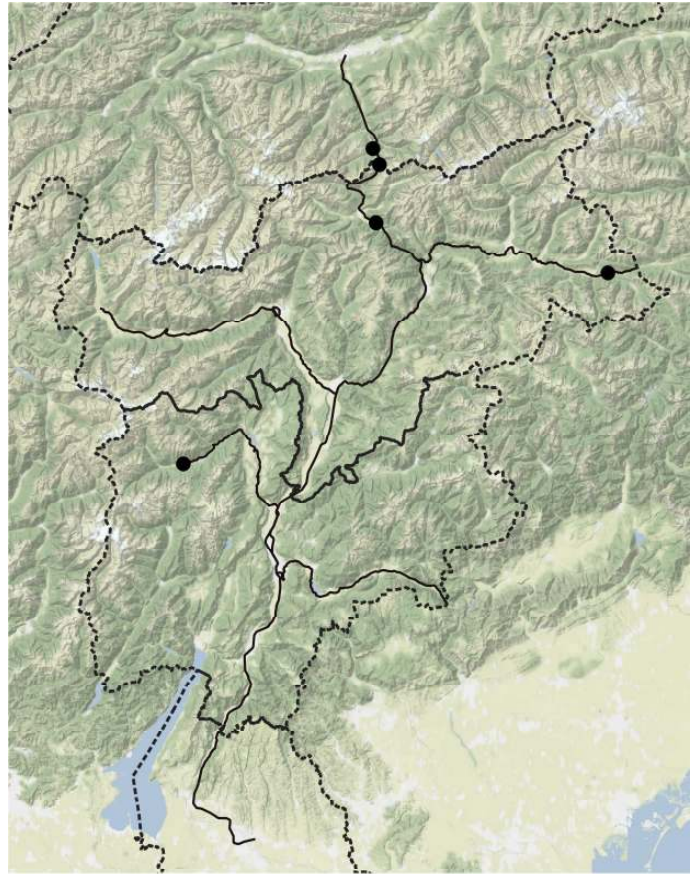

*Rubus idaeus* subsp. *idaeus*

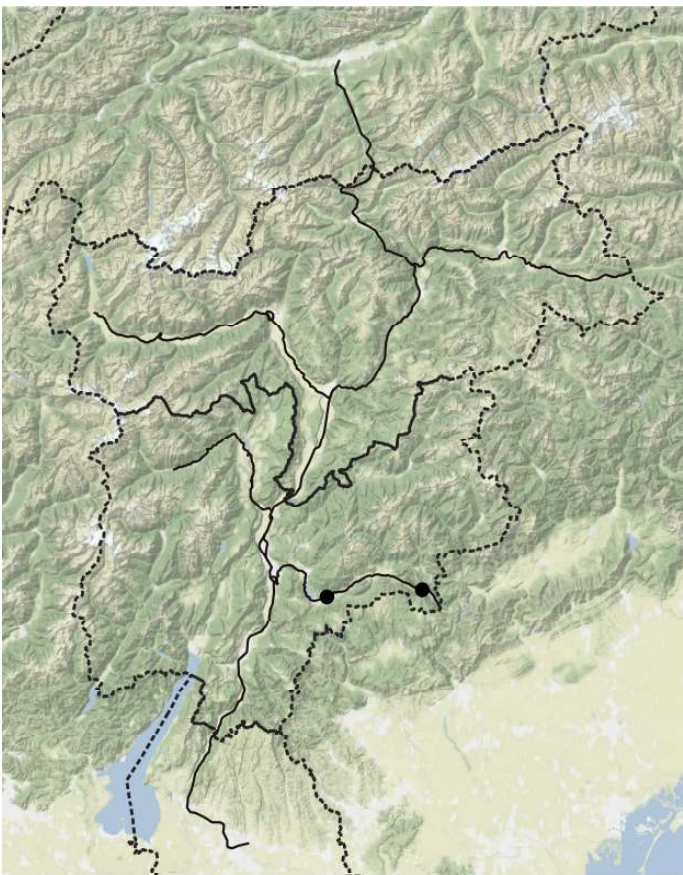

*Rubus phoenicolasius*

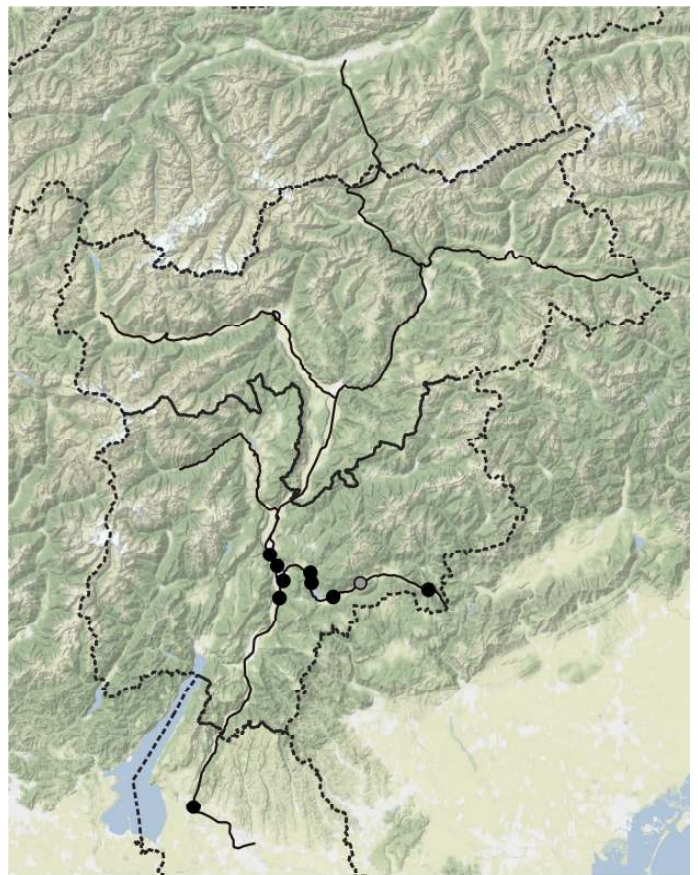

*Rubus* sect. *Corylifoli*

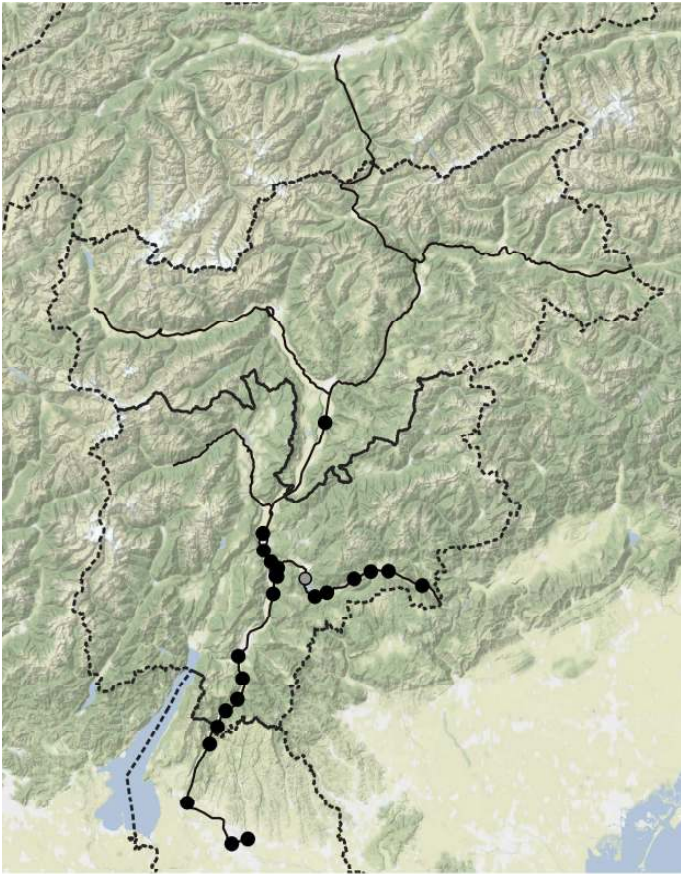

*Rubus ser. Discolores*



*Rubus ser. Radula*

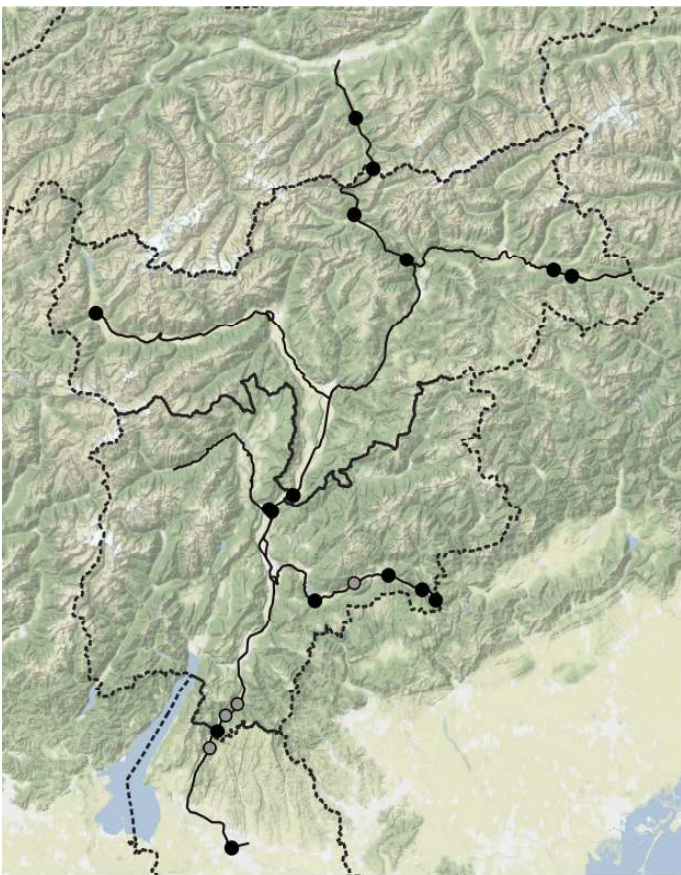

*Rumex acetosa subsp. acetosa*

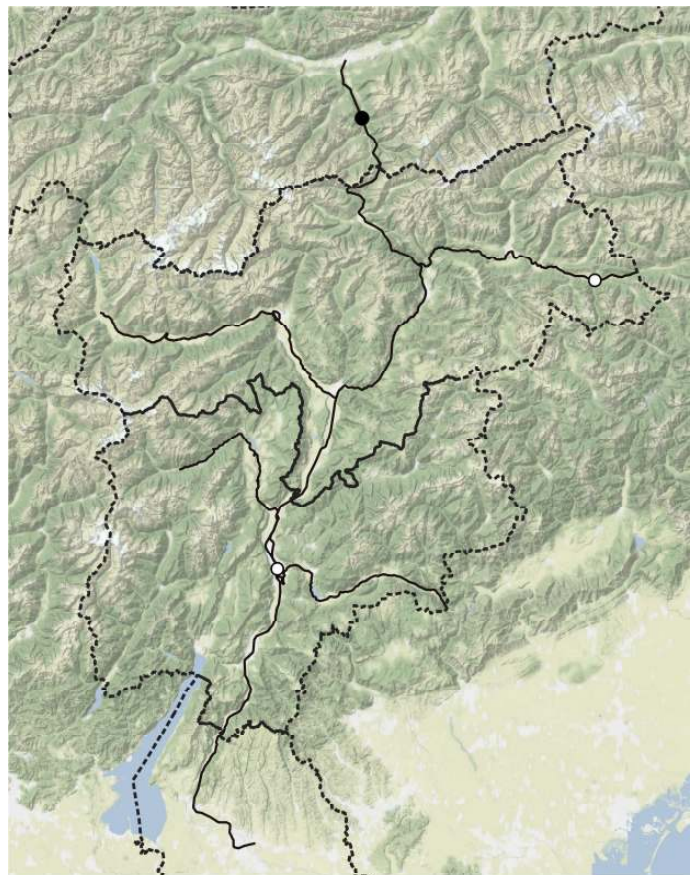

*Rumex acetosella*

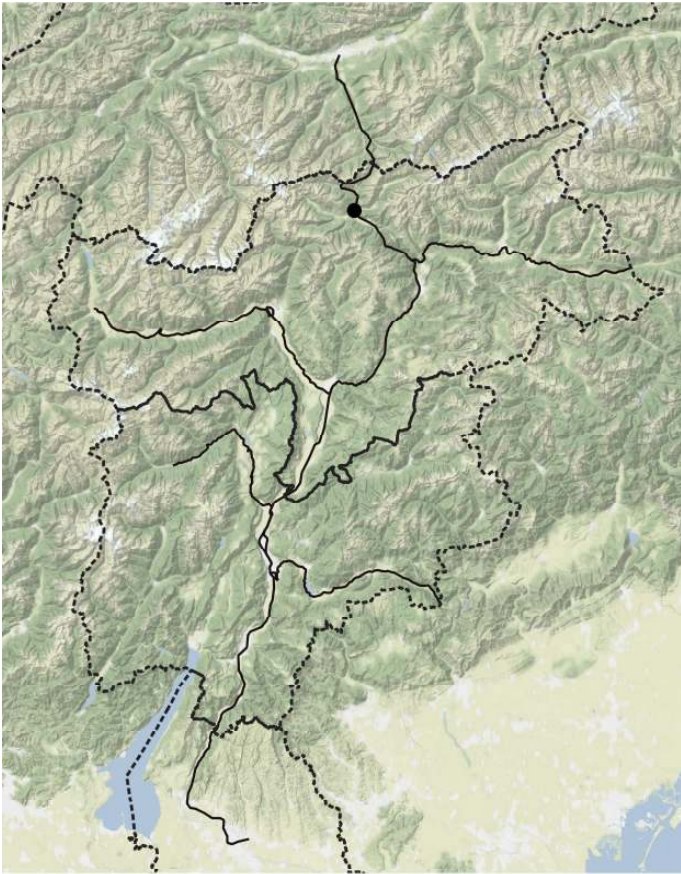

*Rumex alpinus*

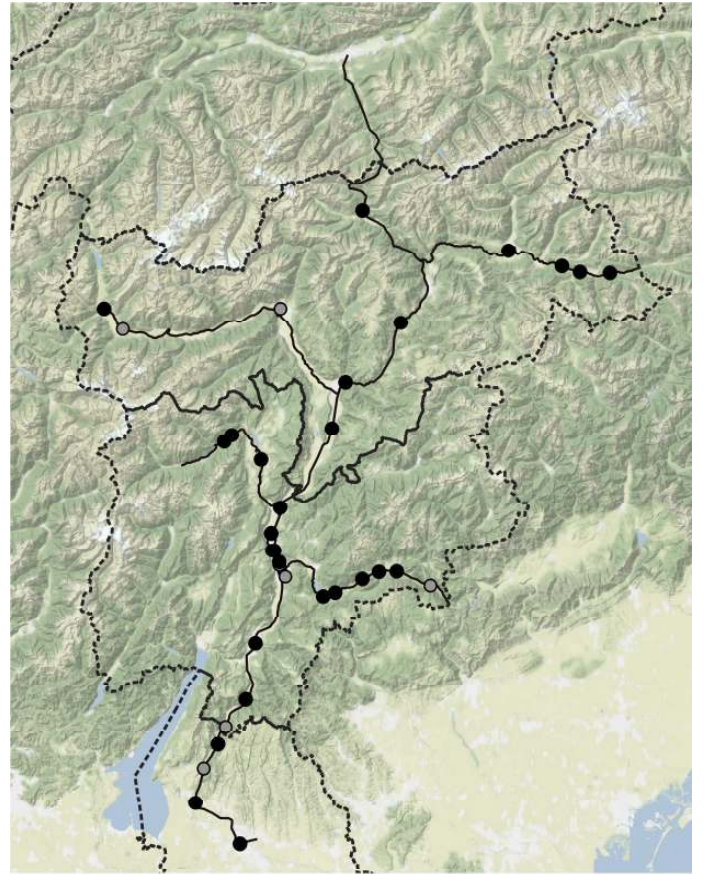

*Rumex crispus*

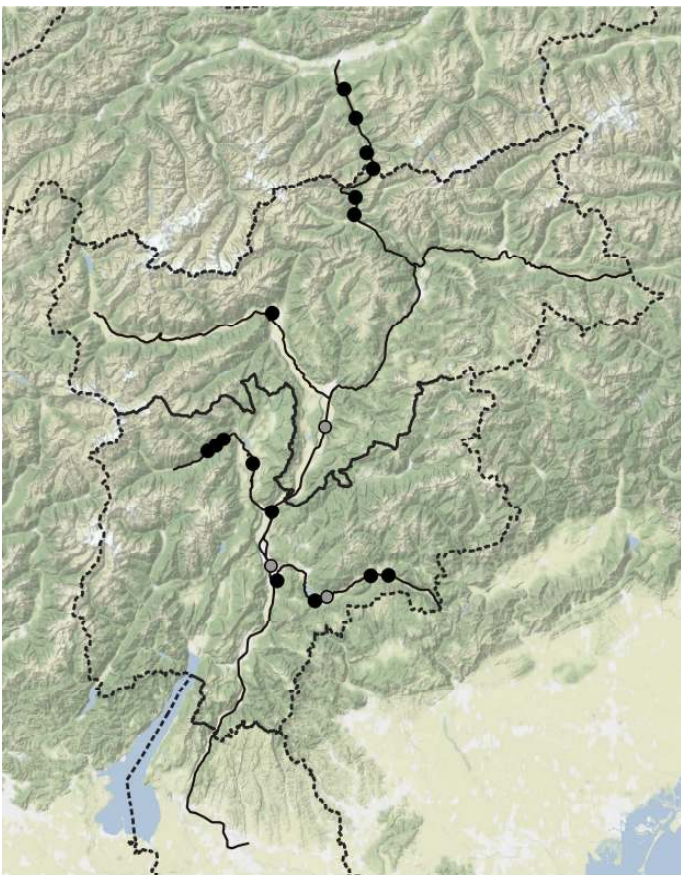

*Rumex obtusifolius*

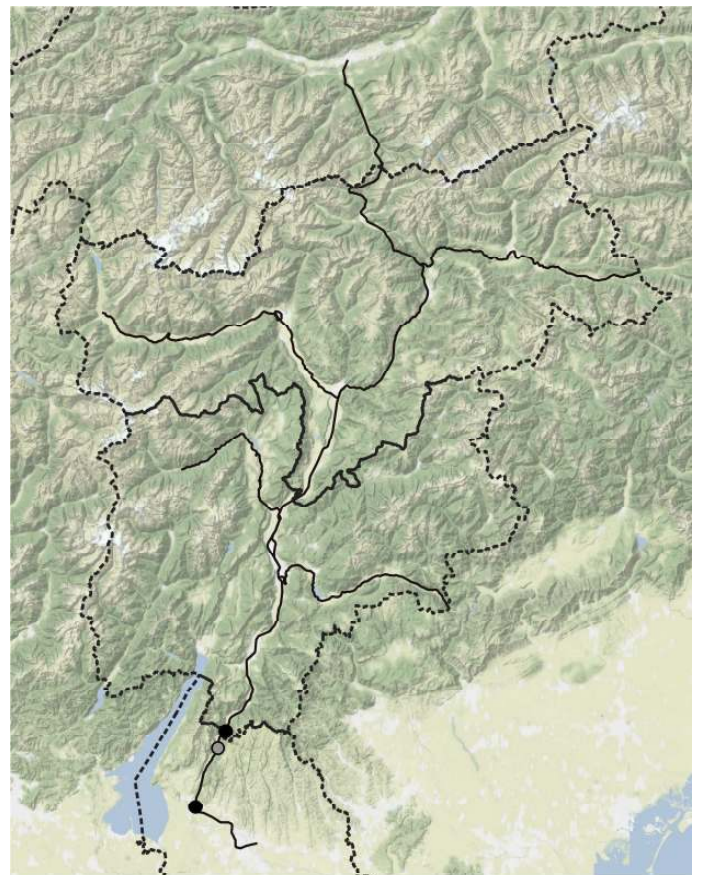

*Rumex pulcher* subsp. *pulcher*





*Rumex scutatus subsp. scutatus*

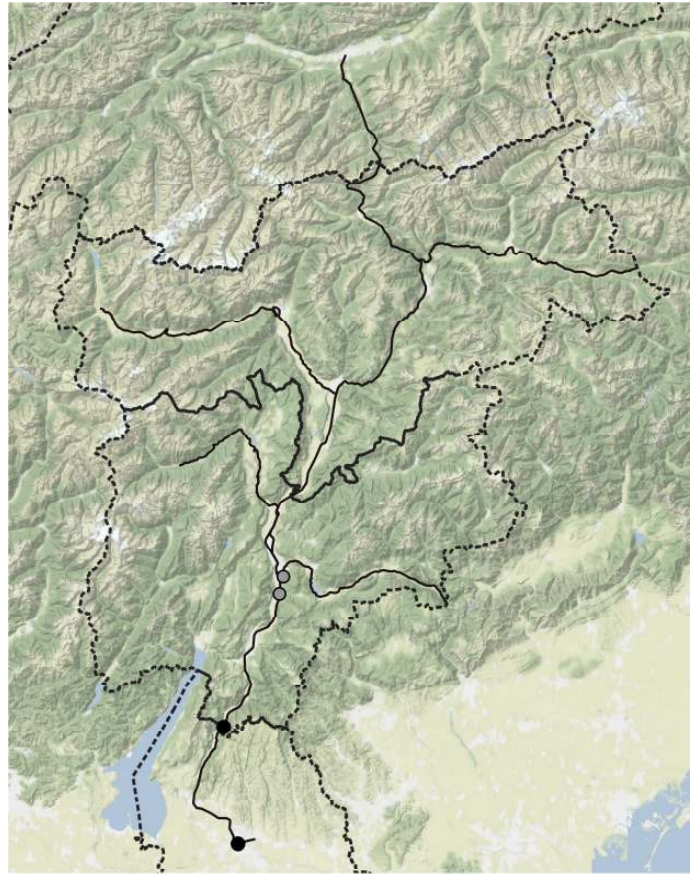

*Rumex thyrsiflorus*



*Rumex triangulivalvis*

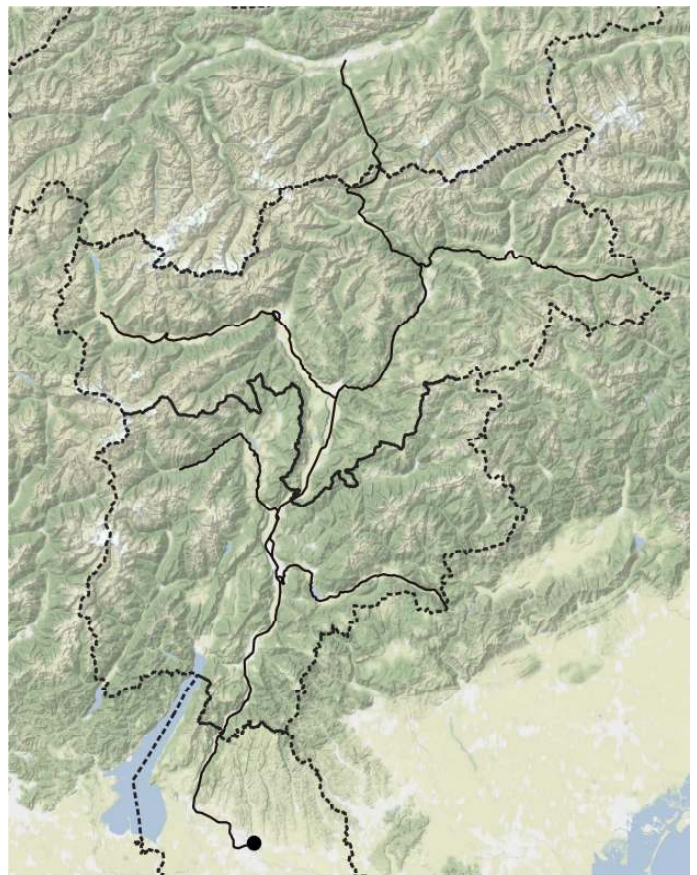

*Sabulina mediterranea*

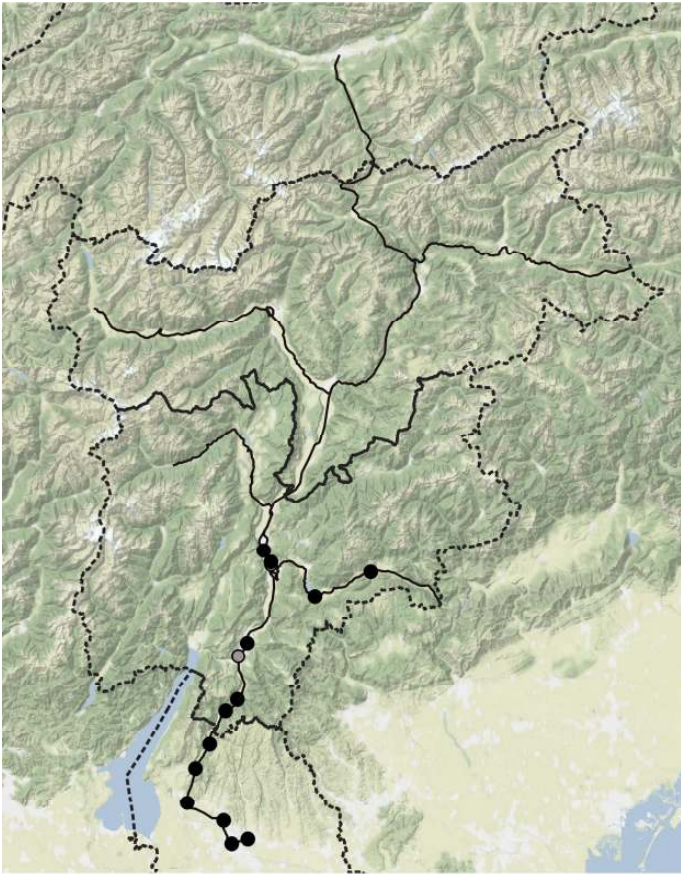

*Sabulina tenuifolia* subsp. *tenuifolia*

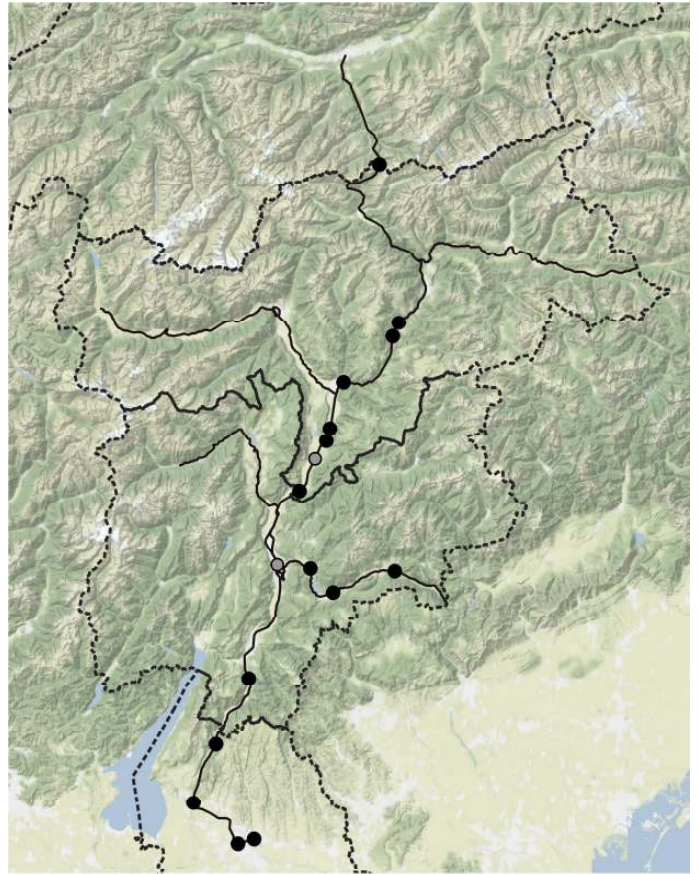

*Sagina apetala* subsp. *apetala*

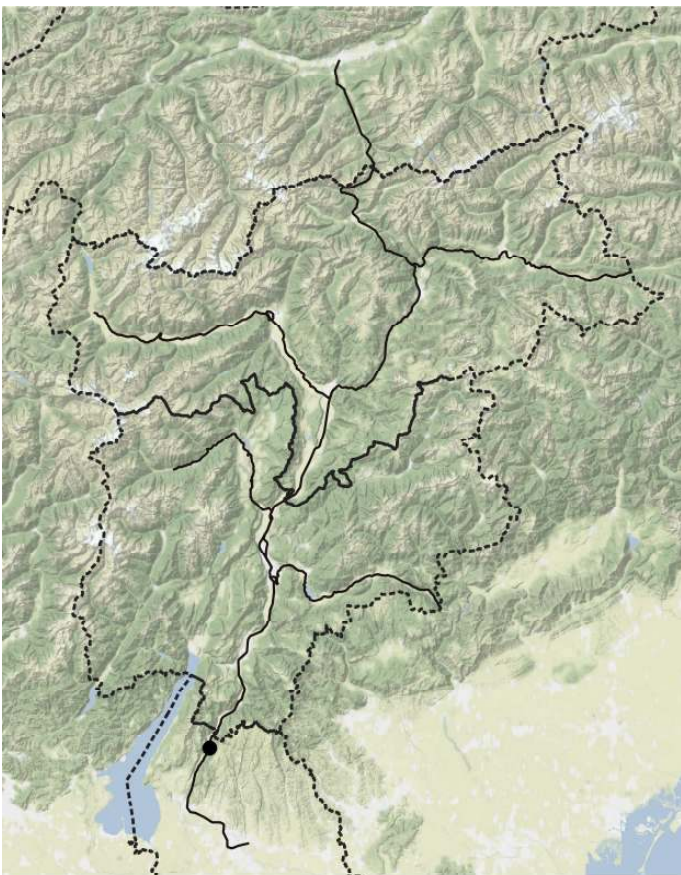

*Sagina micropetala*

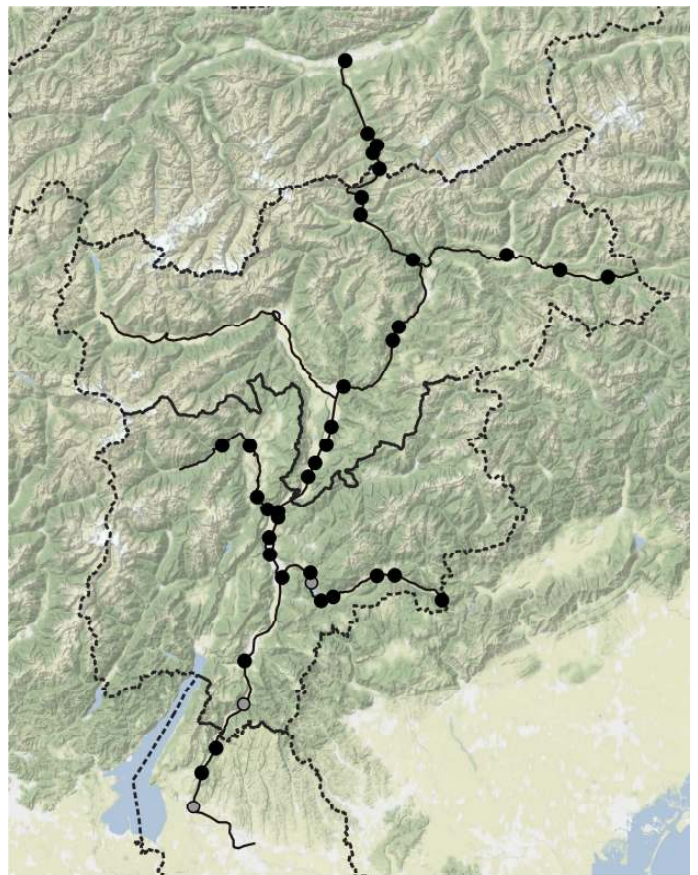

*Sagina procumbens*

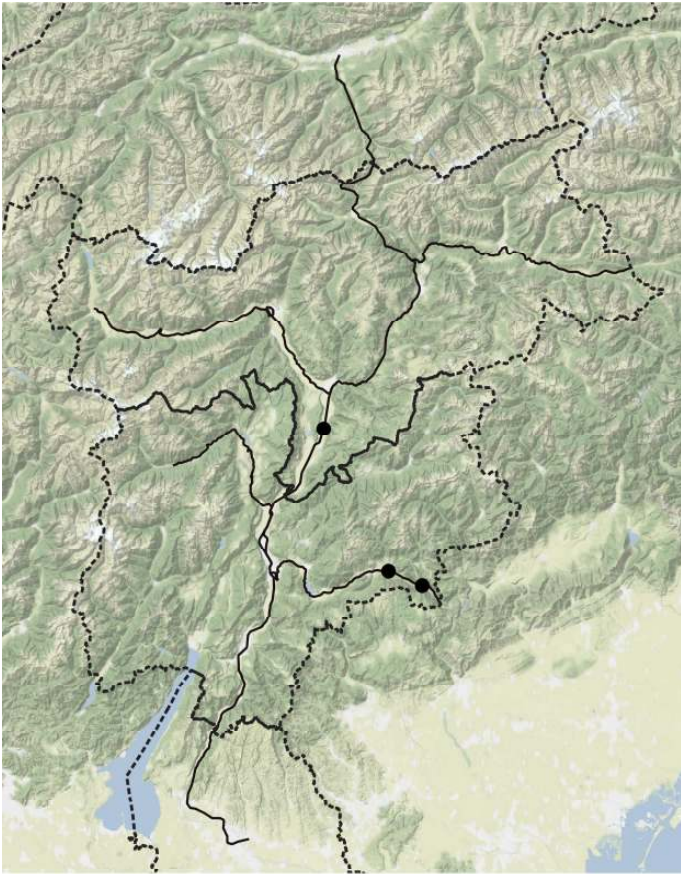

*Salix alba*

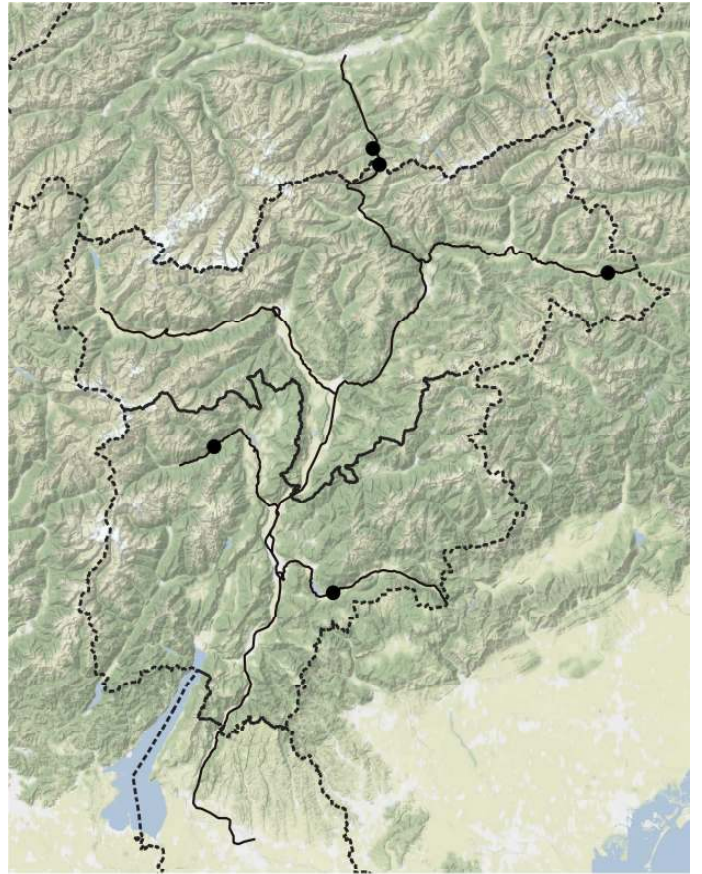

*Salix appendiculata*

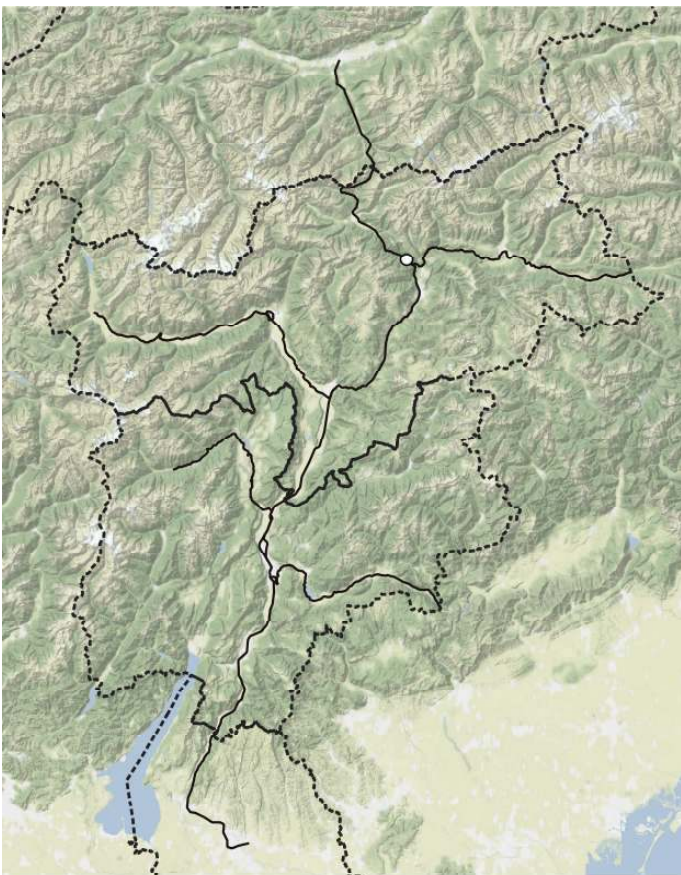

*Salix babylonica*

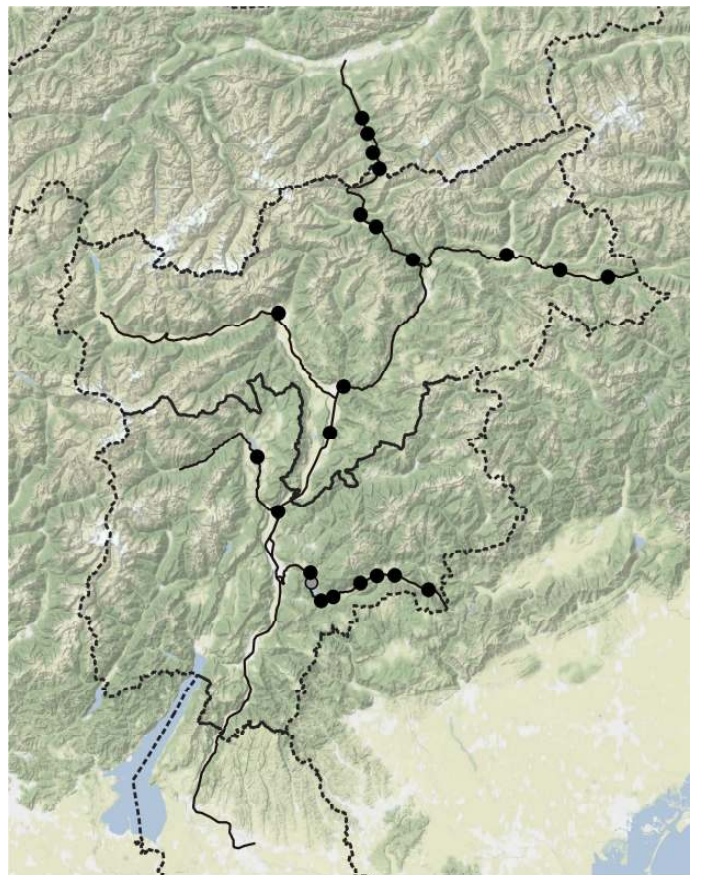

*Salix caprea*



*Salix cinerea*

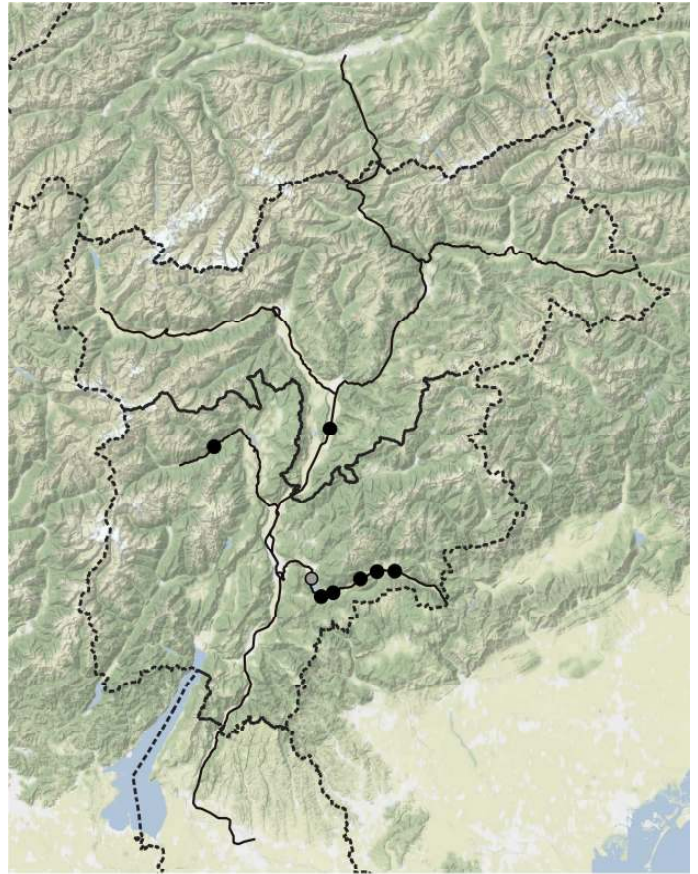

*Salix eleagnos*

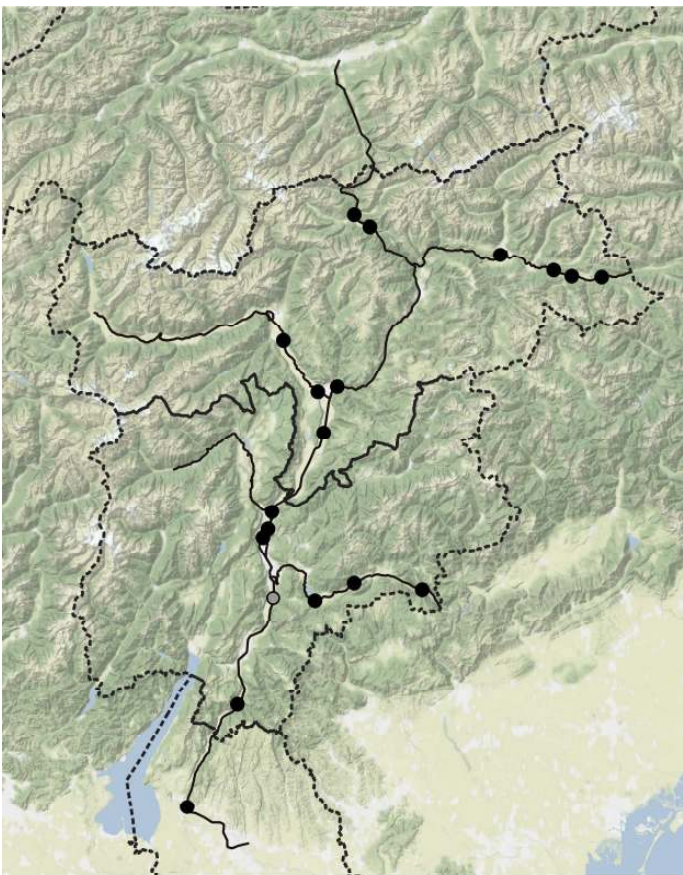

*Salix purpurea*

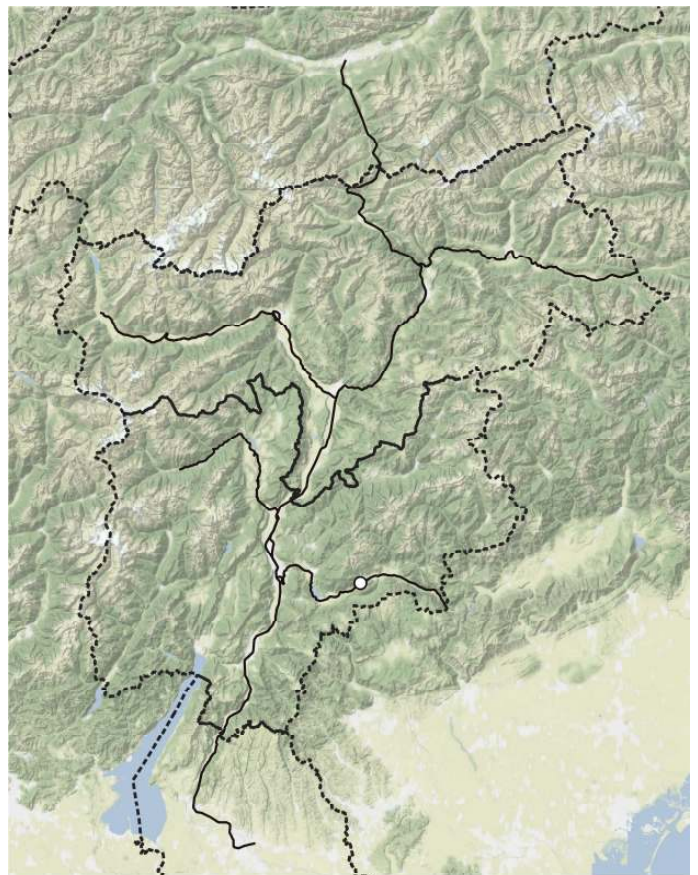

*Salvia amplexicaulis*



*Salvia glutinosa*

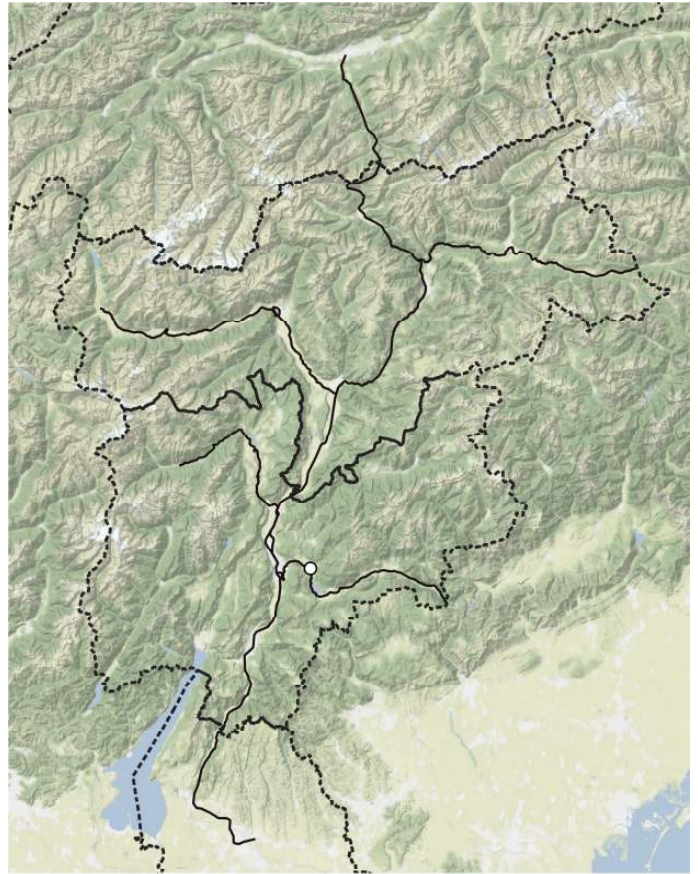

*Salvia haematodes*

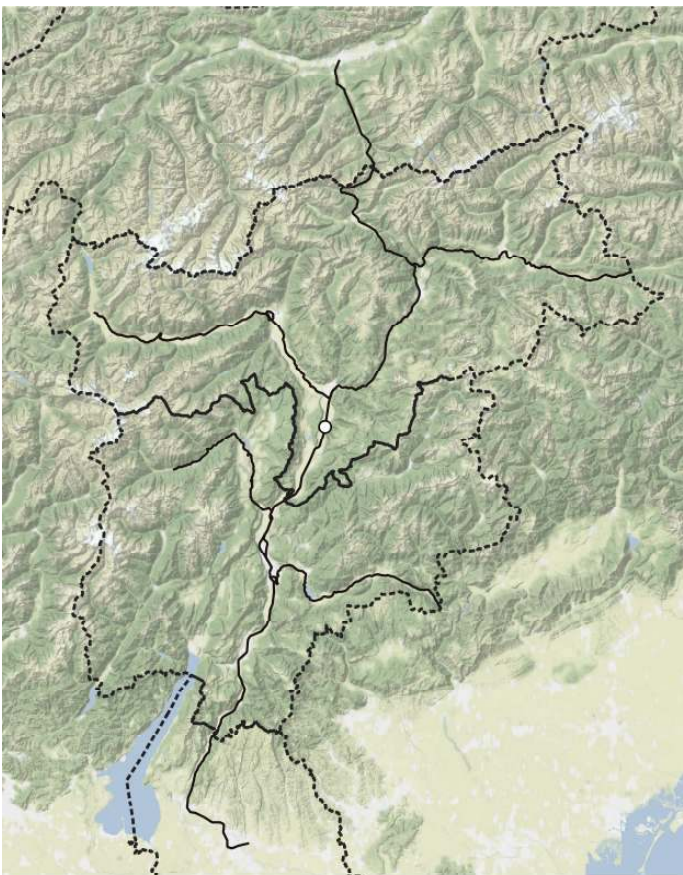

*Salvia nemorosa subsp. nemorosa*

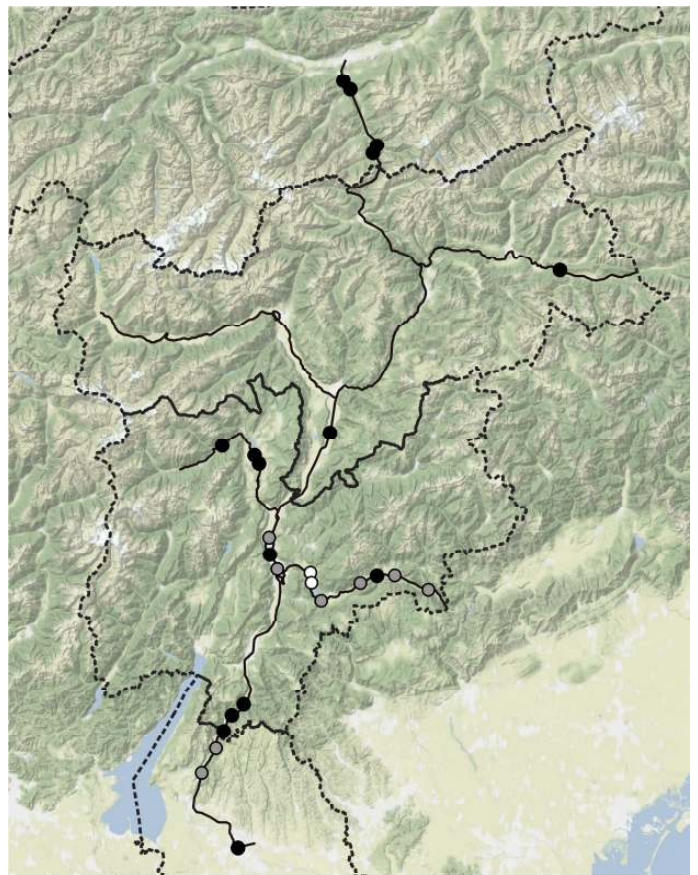

*Salvia pratensis*



*Salvia verbenaca*

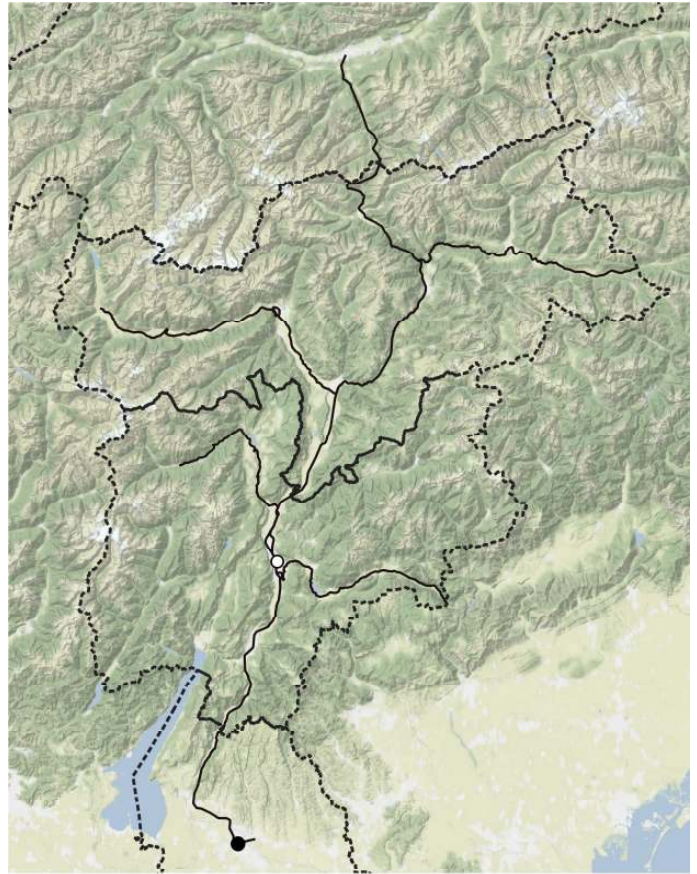

*Salvia verticillata* subsp. *verticillata*



*Salvia viridis*

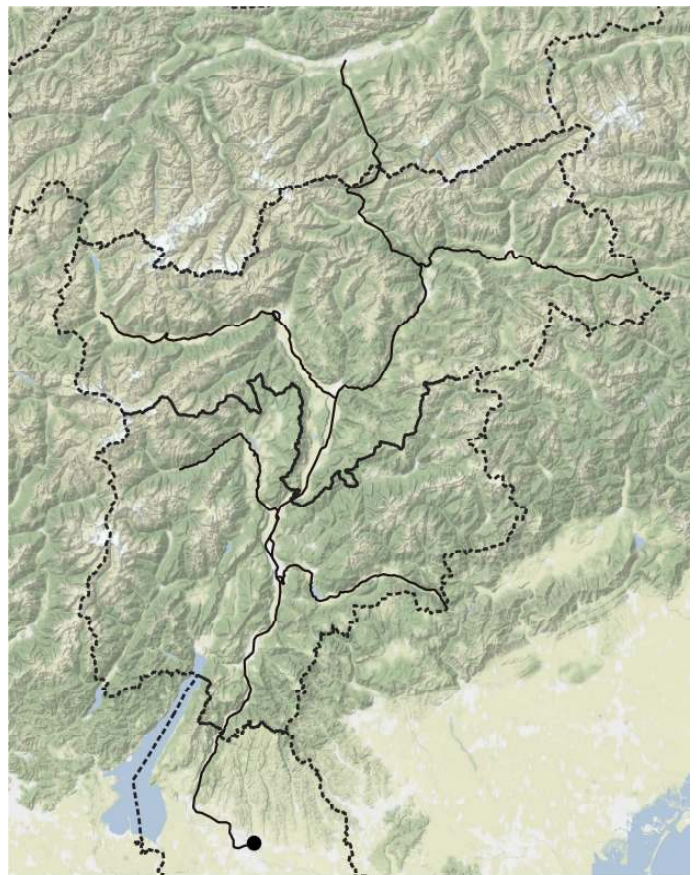

*Sambucus ebulus*

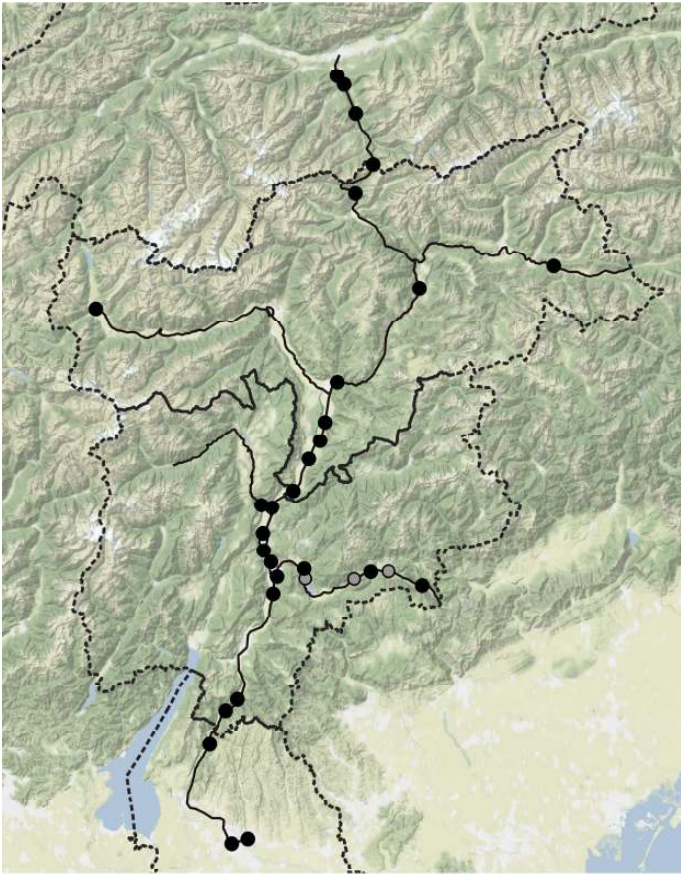

*Sambucus nigra*

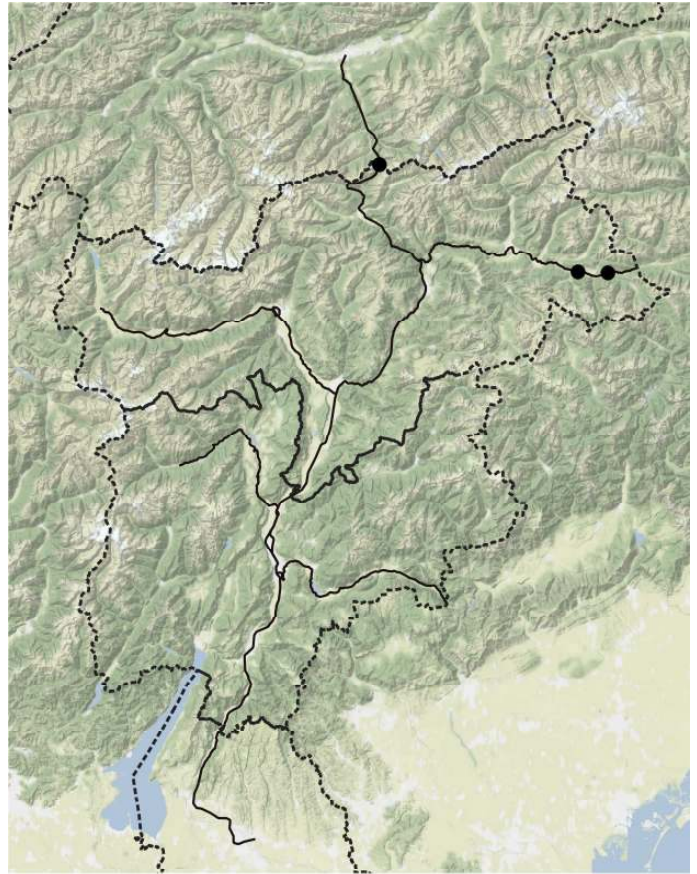

*Sambucus racemosa subsp. racemosa*

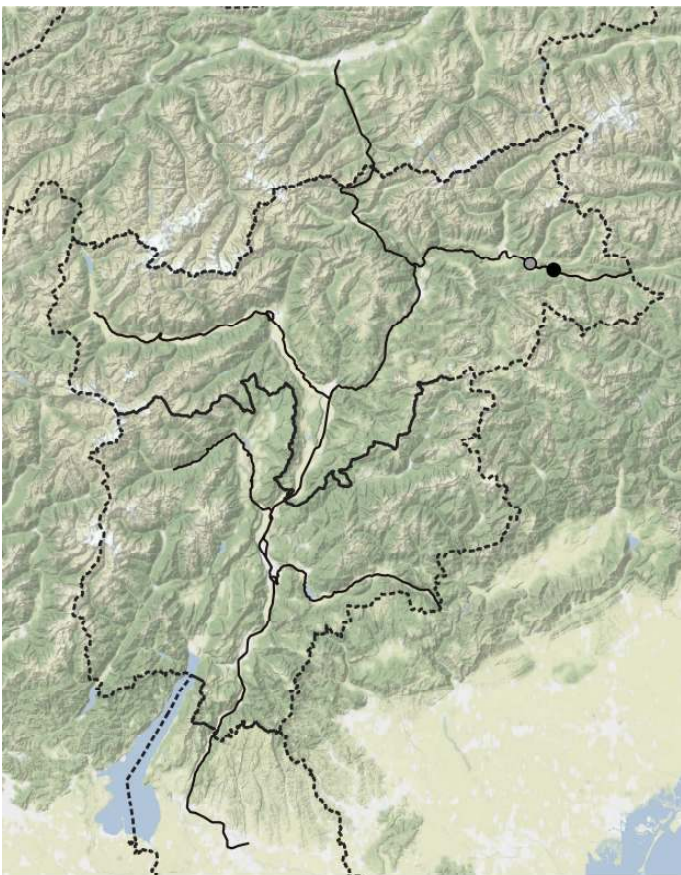

*Sanguisorba officinalis*

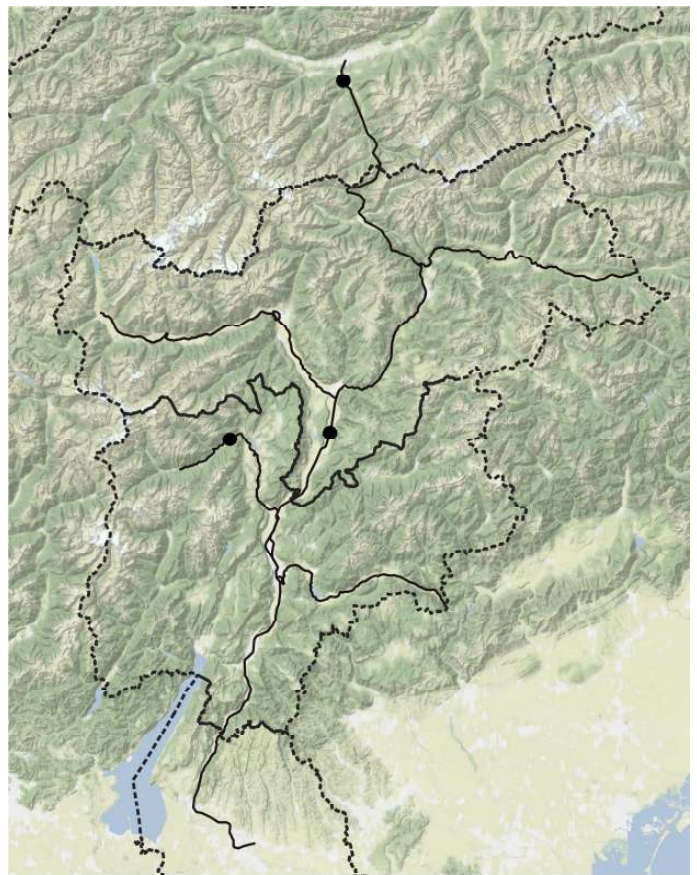

*Saponaria ocymoides subsp. ocymoides*

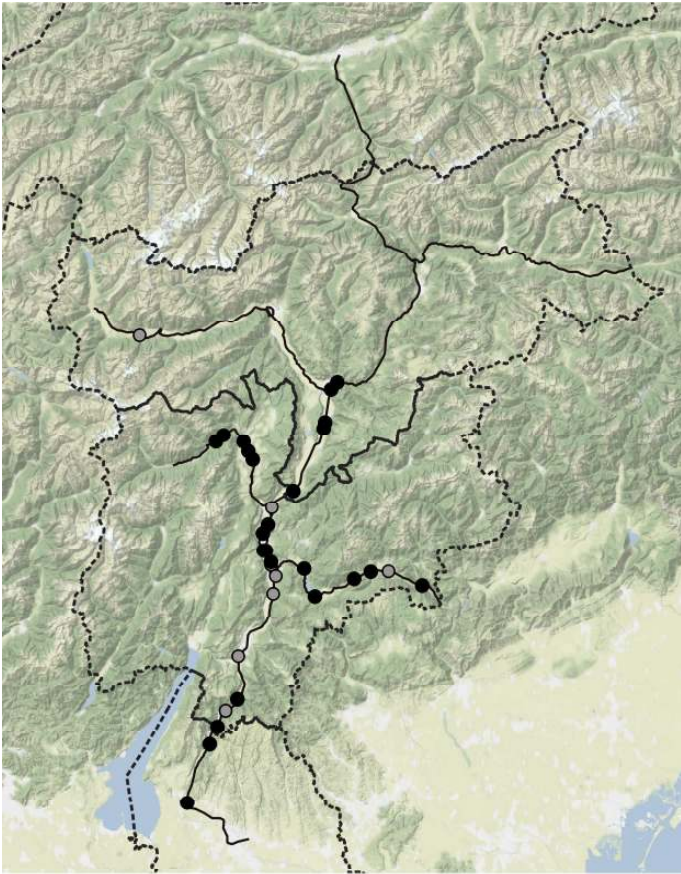

*Saponaria officinalis*

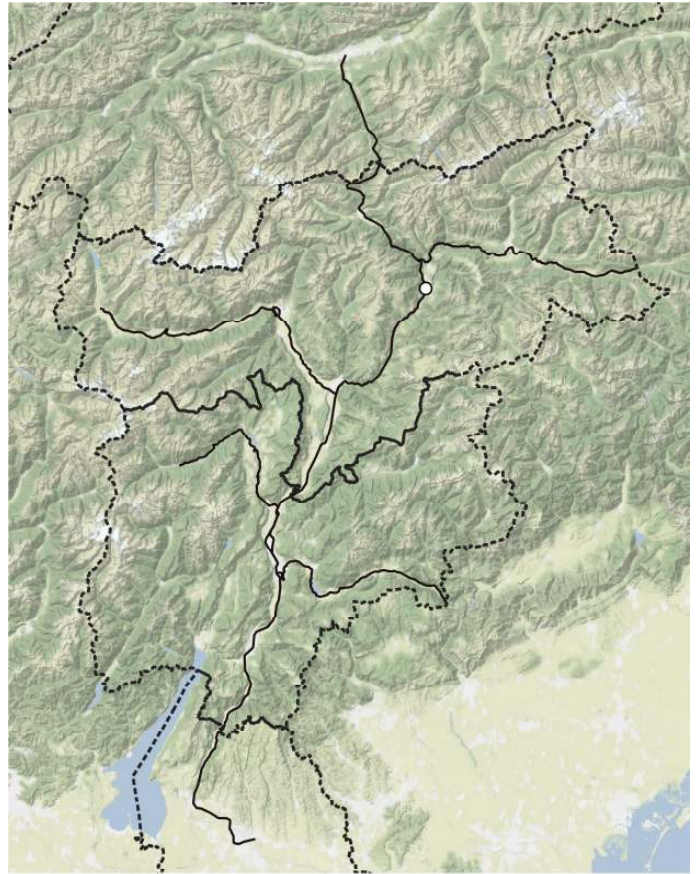

*Satureja hortensis*

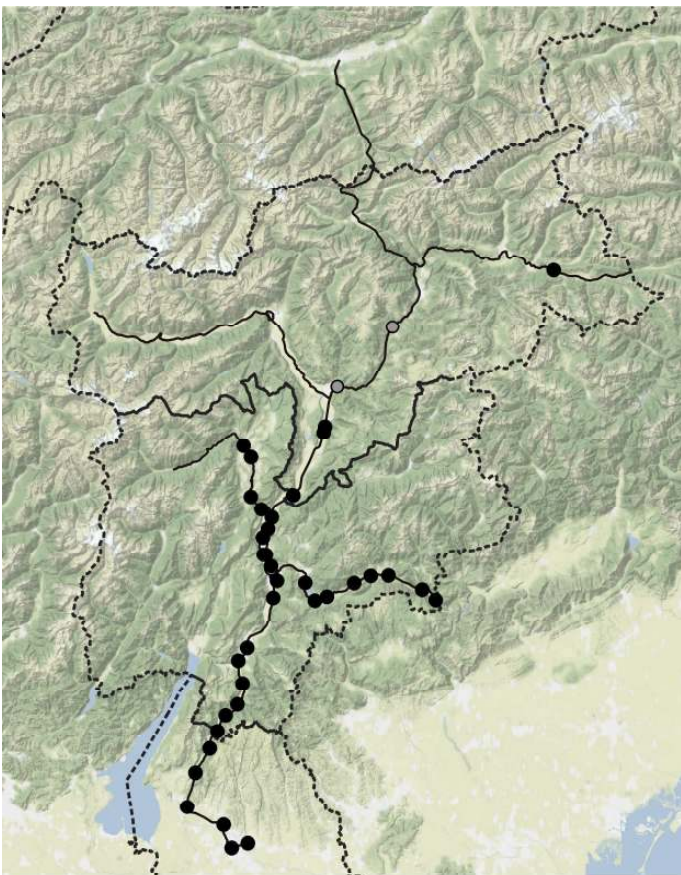

*Saxifraga tridactylites*

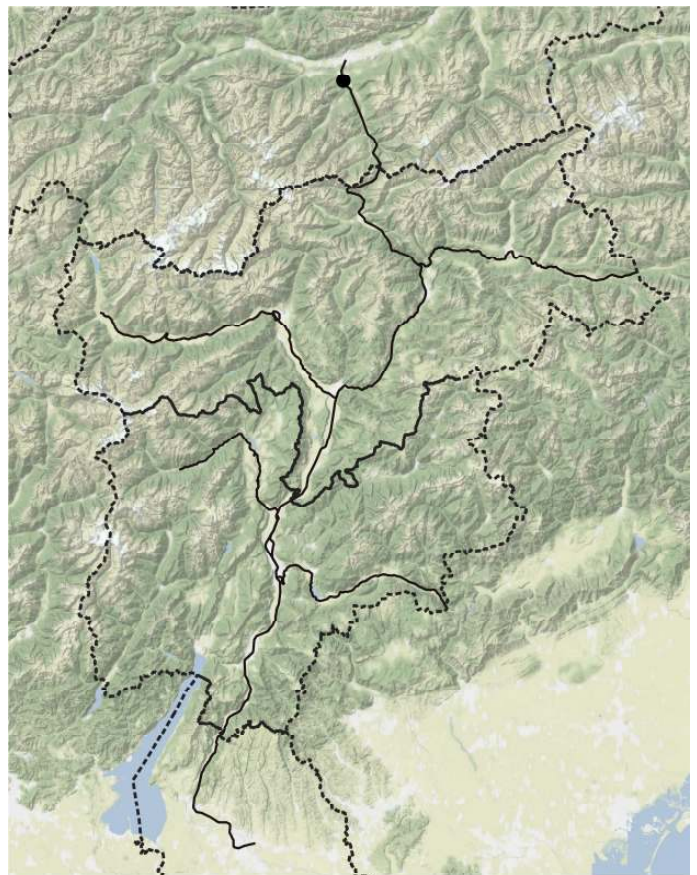

*Scabiosa columbaria subsp. columbaria*



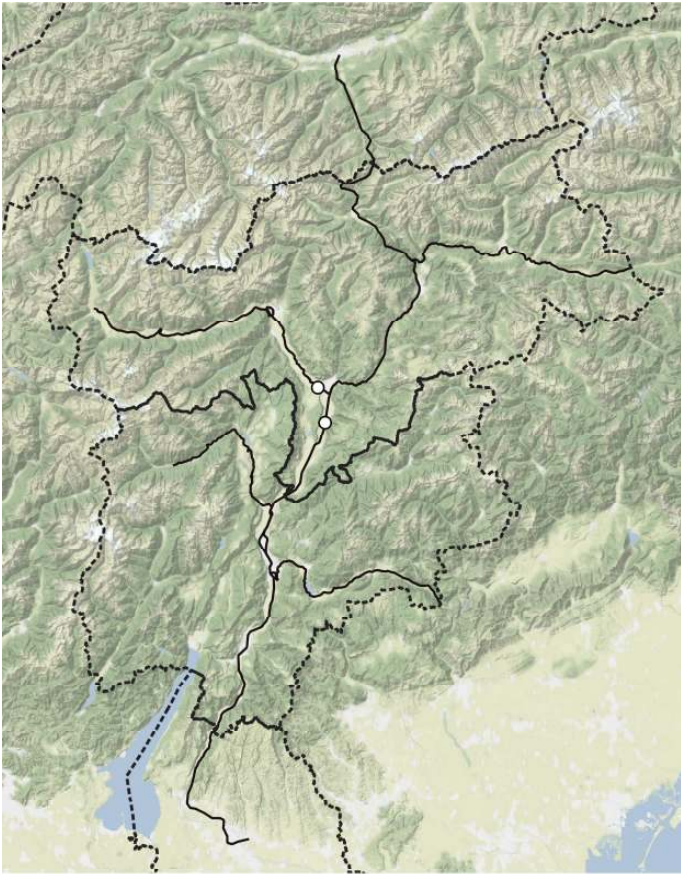

*Scabiosa ochroleuca*

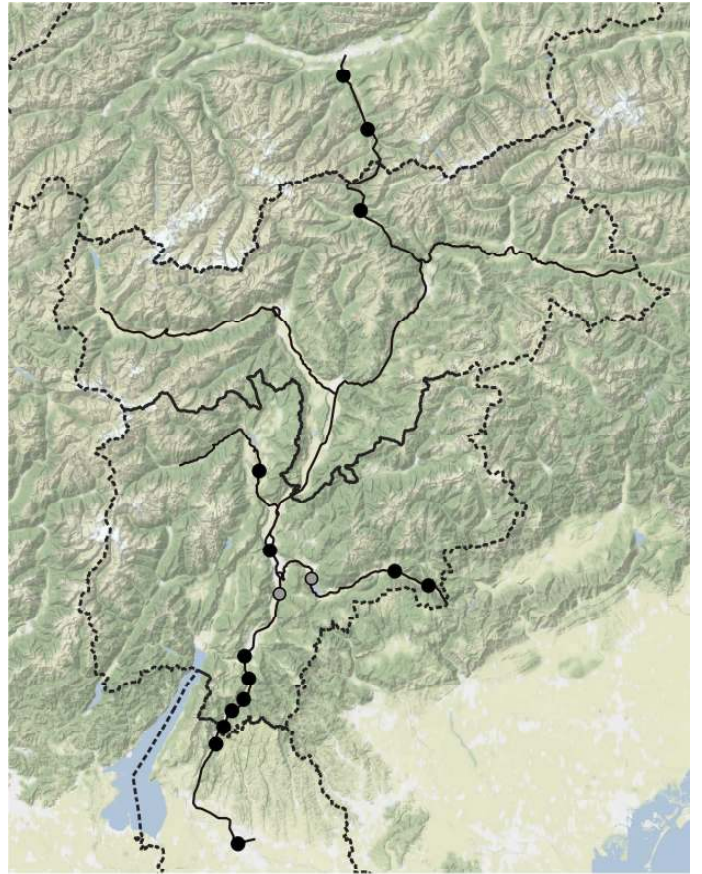

*Scabiosa triandra*



*Scandix pecten-veneris* subsp. *pecten-veneris*

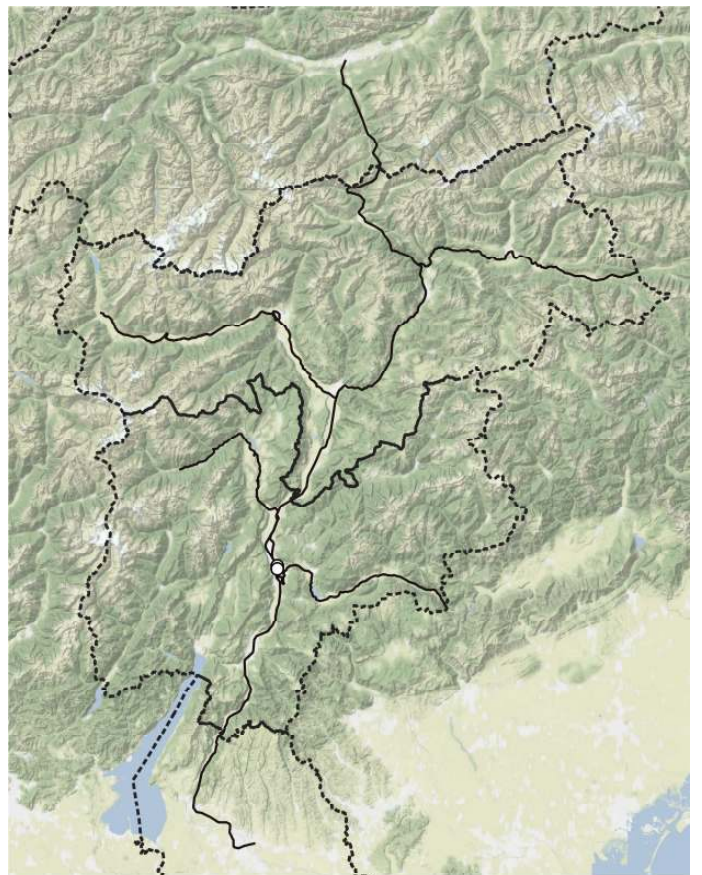

*Scirpoides holoschoenus*



*Scolymus hispanicus* subsp. *hispanicus*

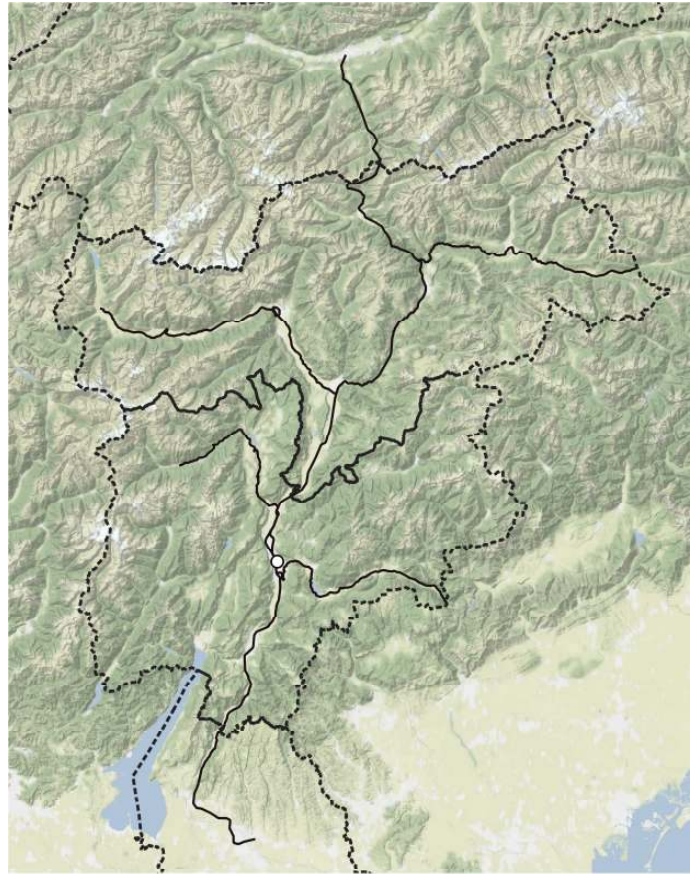

*Scorzonera cana*



*Scorzonera laciniata* subsp. *laciniata*

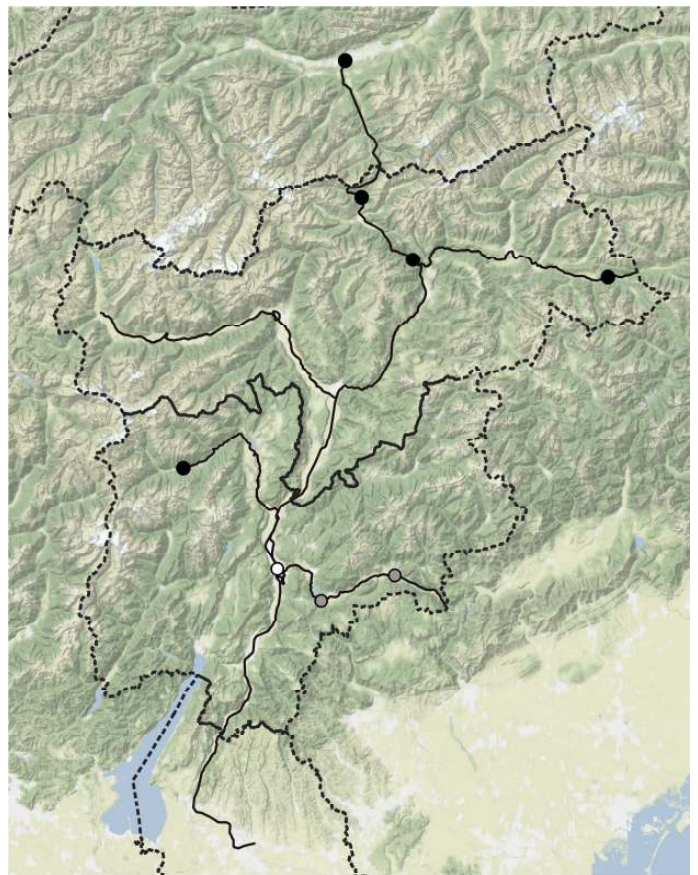

*Scorzoneroidea autumnalis*

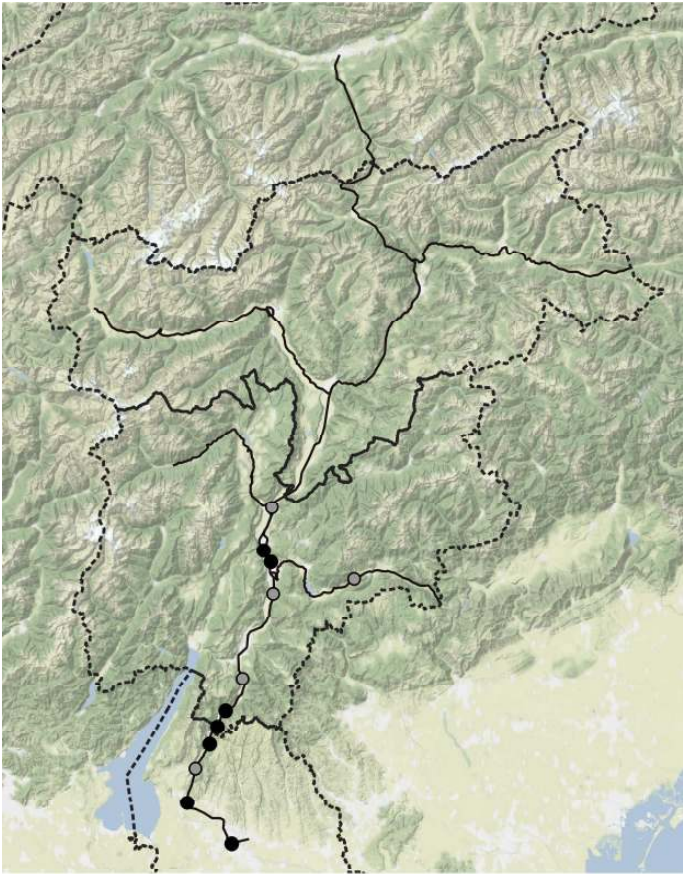

*Scrophularia canina*

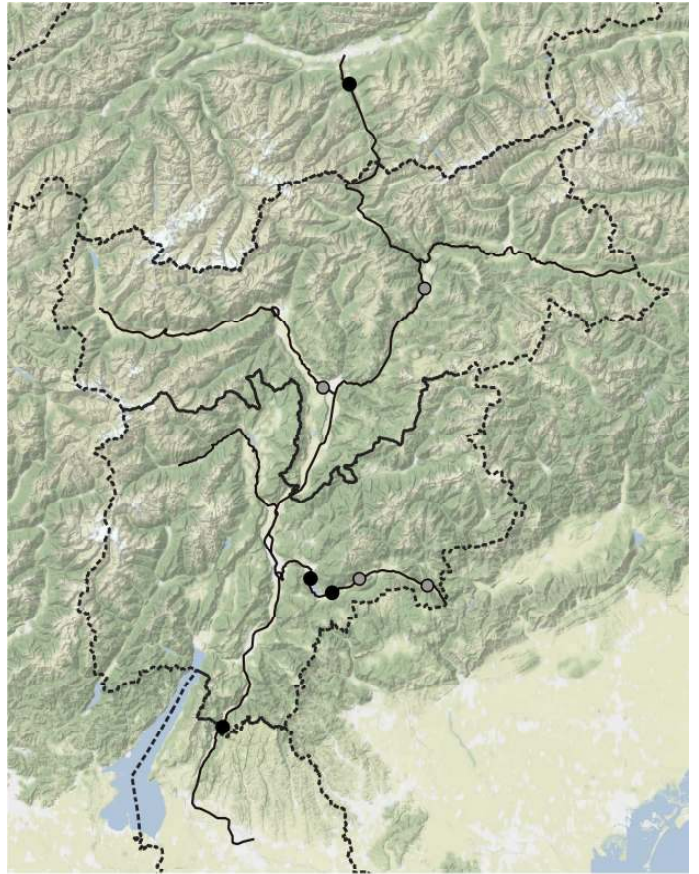

*Scrophularia nodosa*

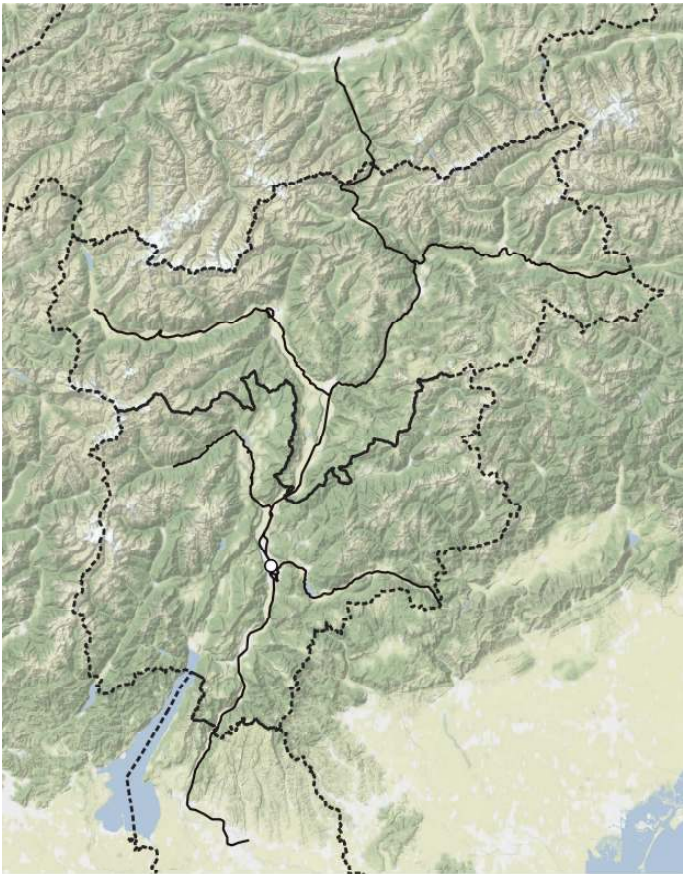

*Scrophularia scopolii*

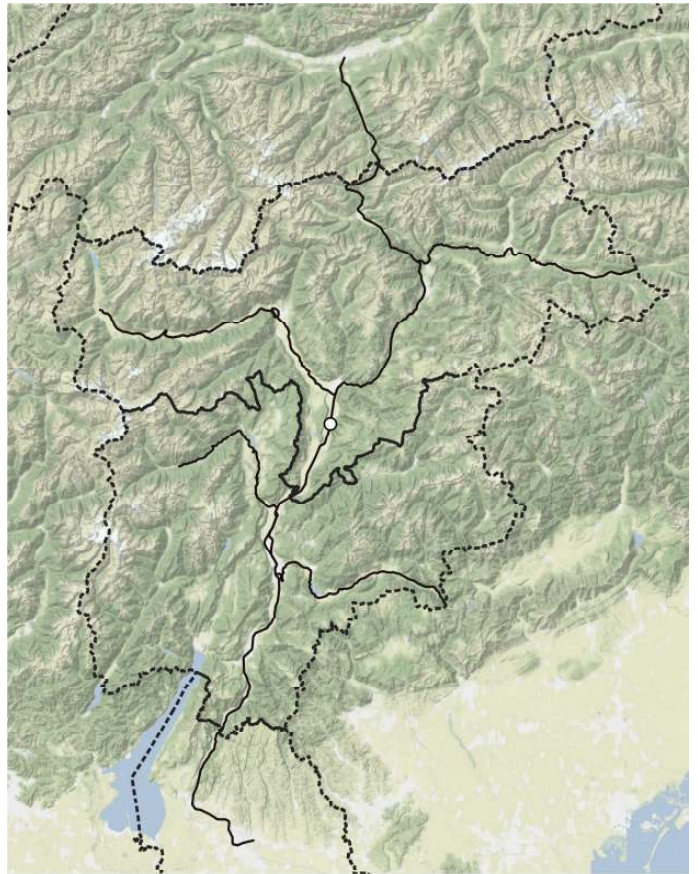

*Scutellaria hastifolia*



*Securigera securidaca*

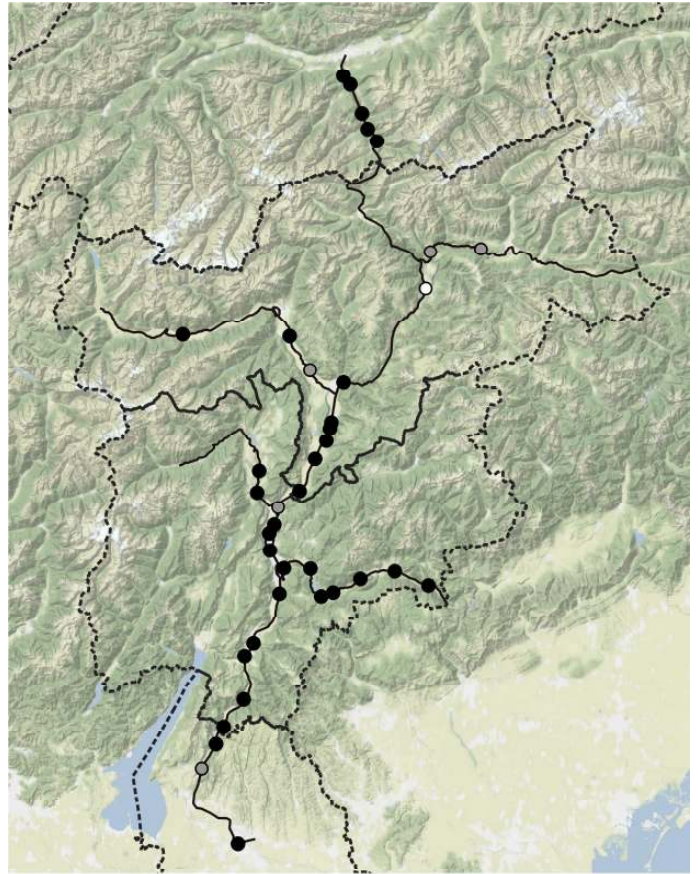

*Securigera varia*

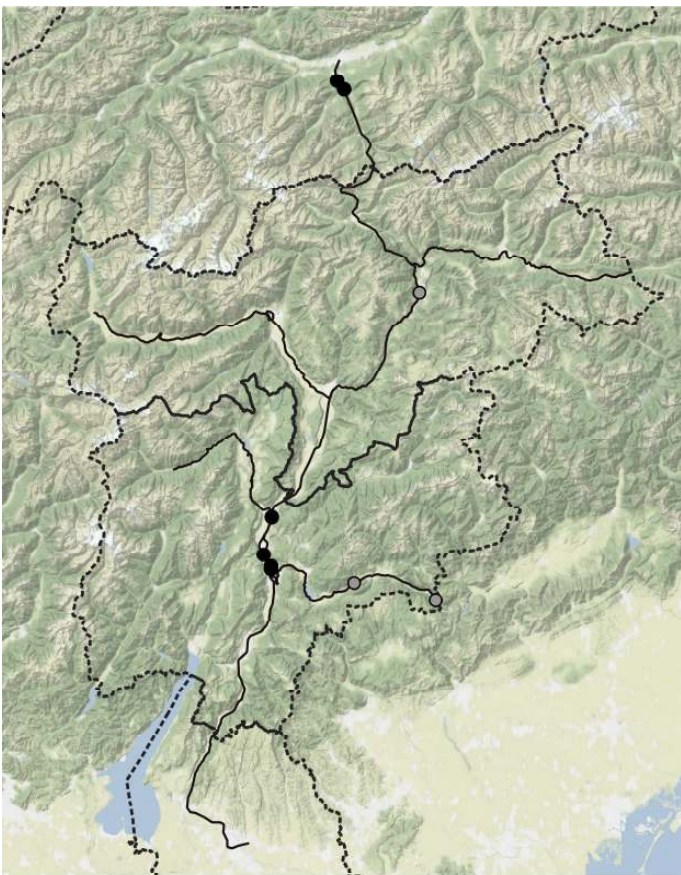

*Sedum acre*

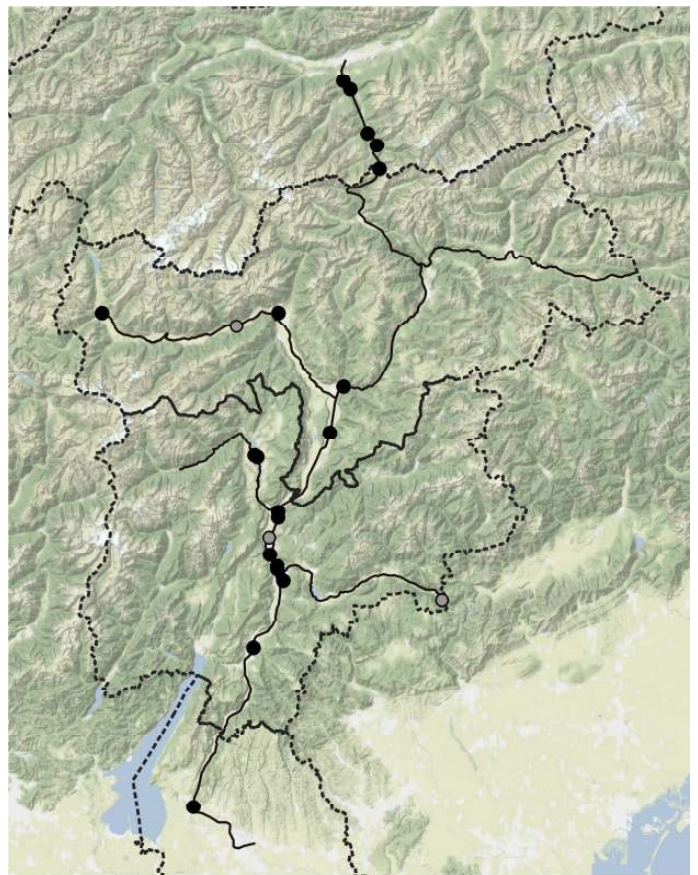

*Sedum album subsp. album*

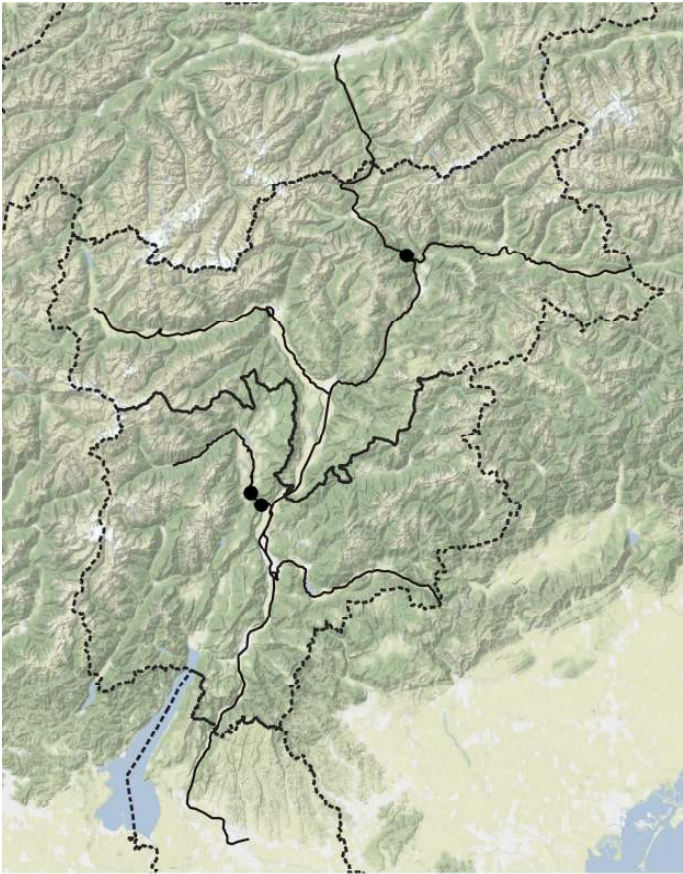

*Sedum dasyphyllum* subsp. *dasyphyllum*

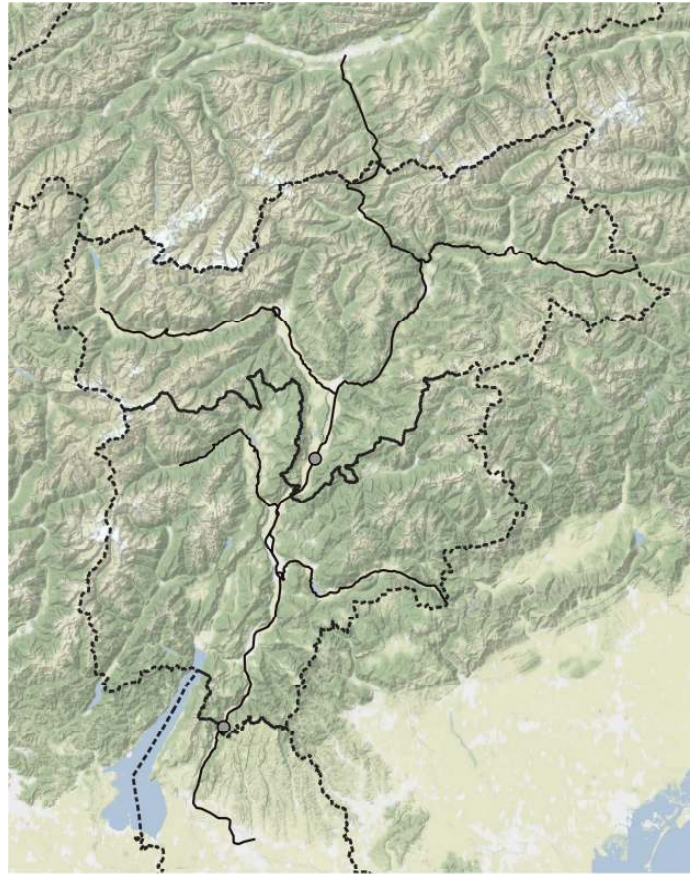

*Sedum sarmentosum*

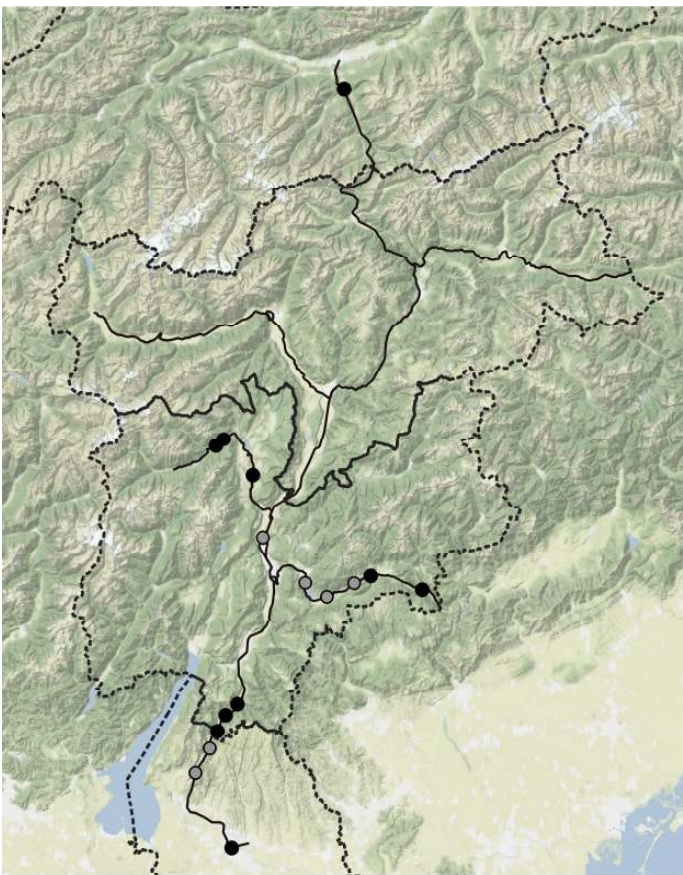

*Sedum sexangulare*

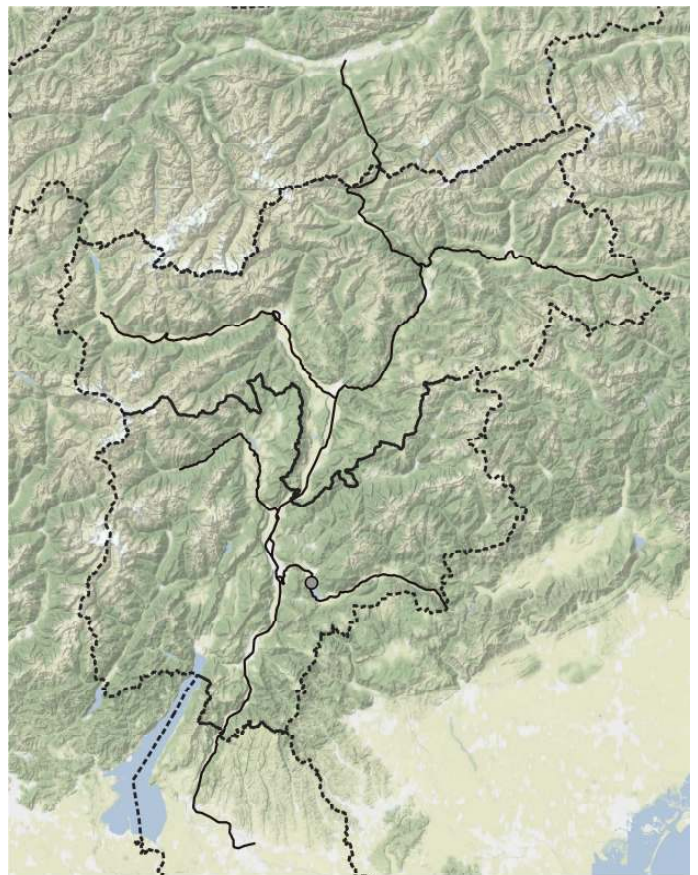

*Selaginella helvetica*



*Sempervivum arachnoideum*

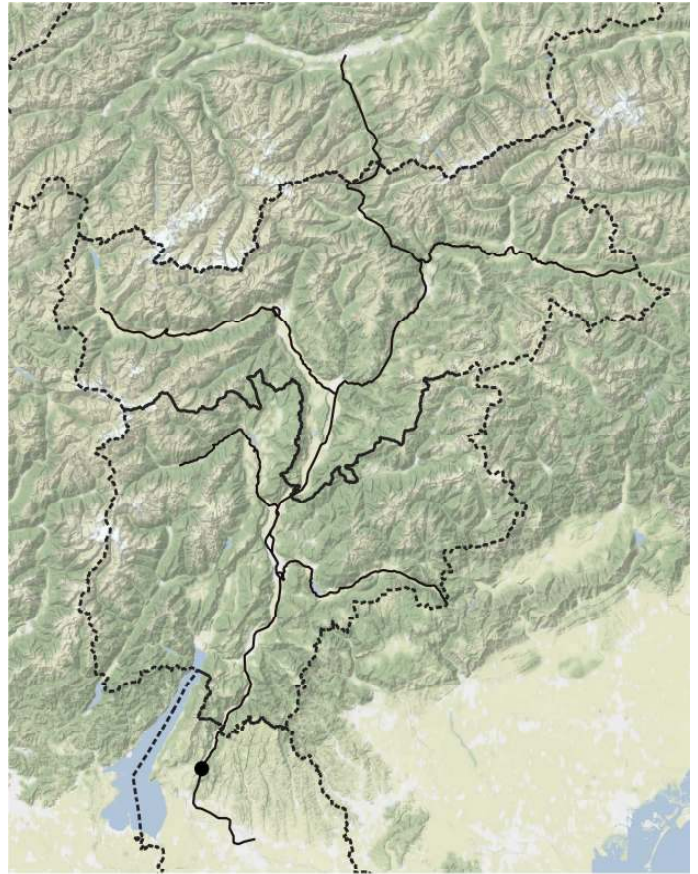

*Sempervivum tectorum*

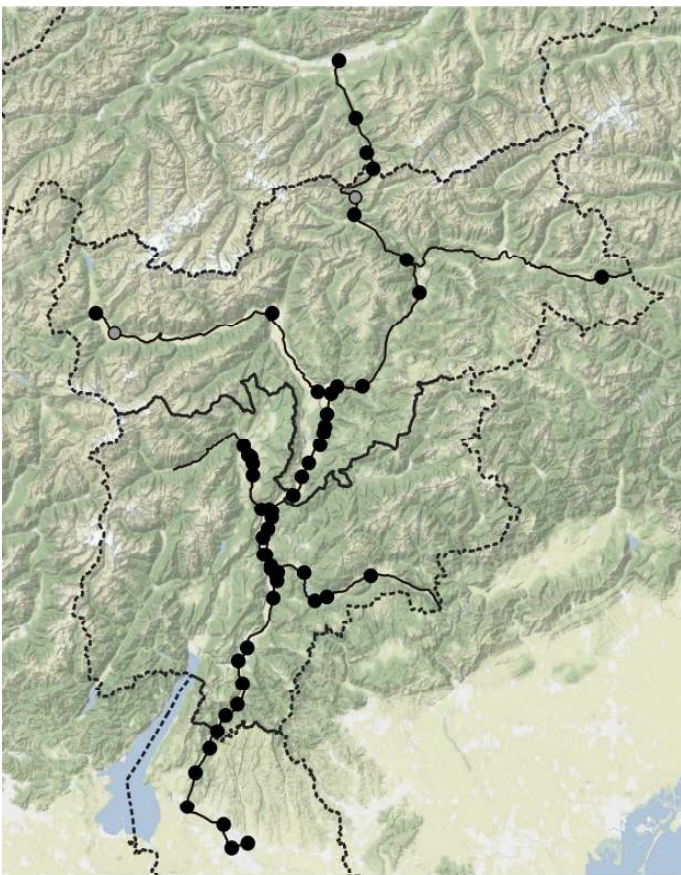

*Senecio inaequidens*

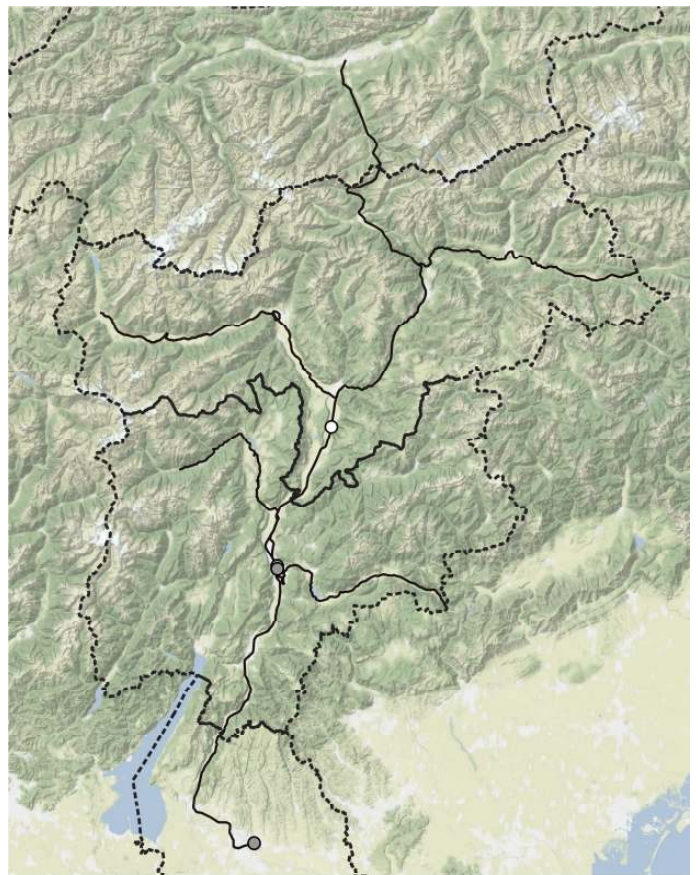

*Senecio leucanthemifolius subsp. vernalis*

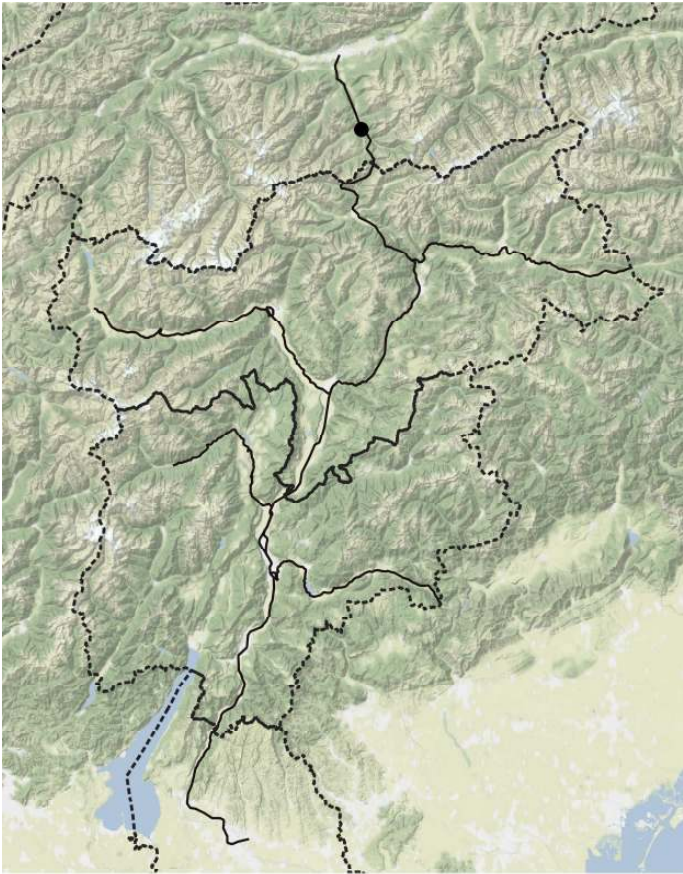

*Senecio ovatus*

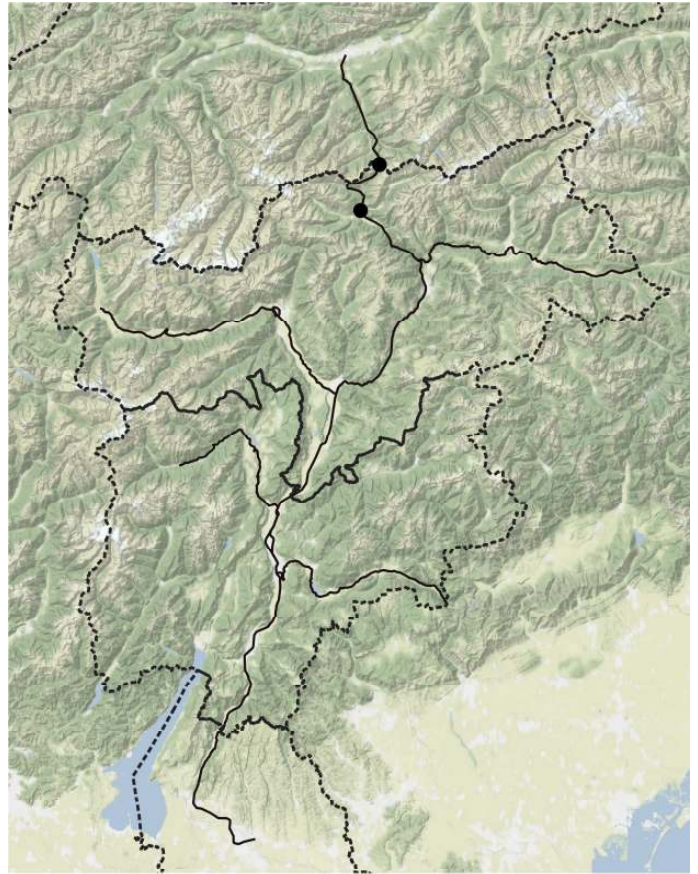

*Senecio squalidus subsp. rupestris*

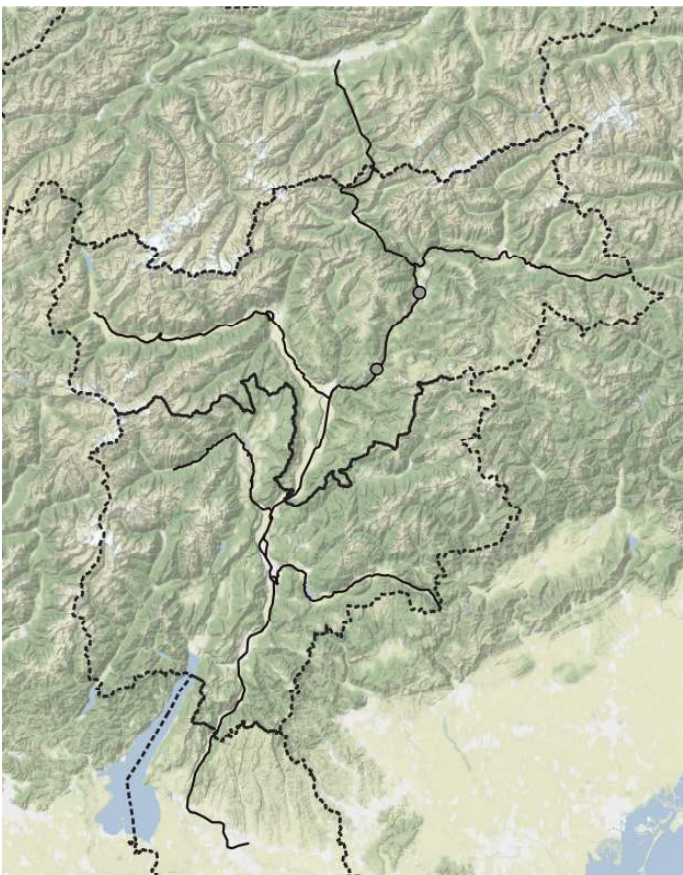

*Senecio sylvaticus*

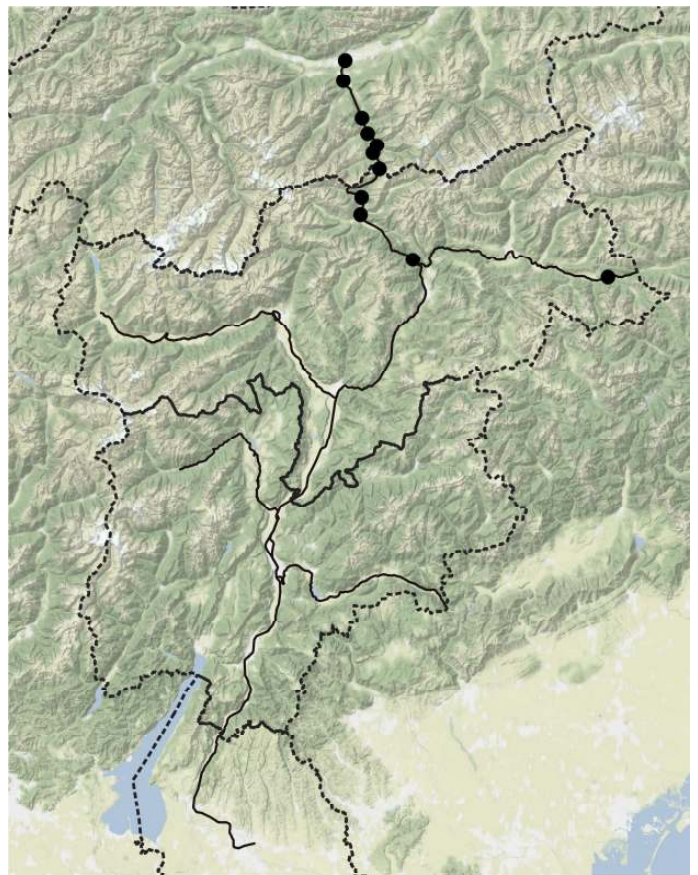

*Senecio viscosus*

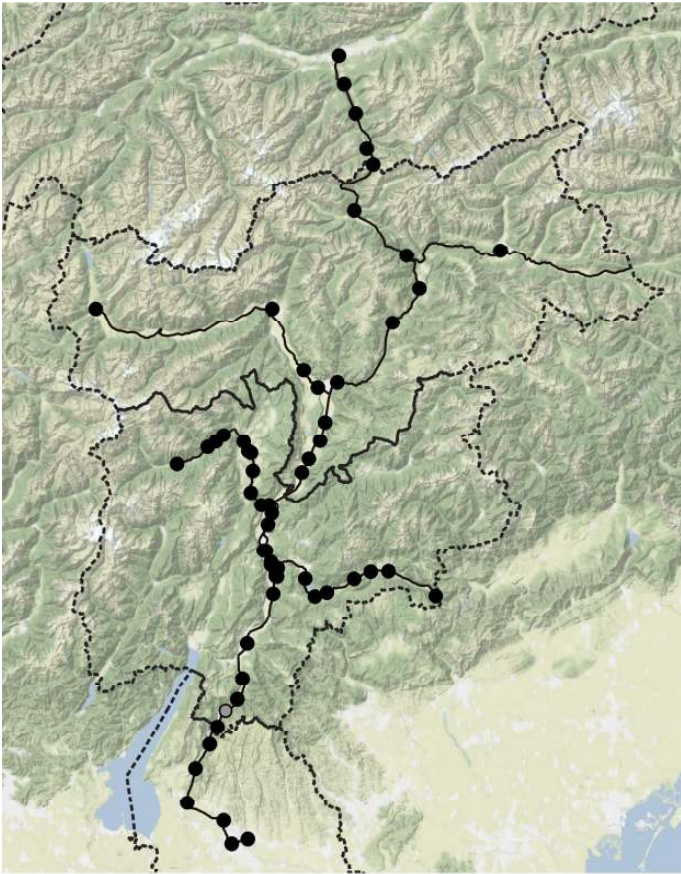

*Senecio vulgaris* subsp. *vulgaris*

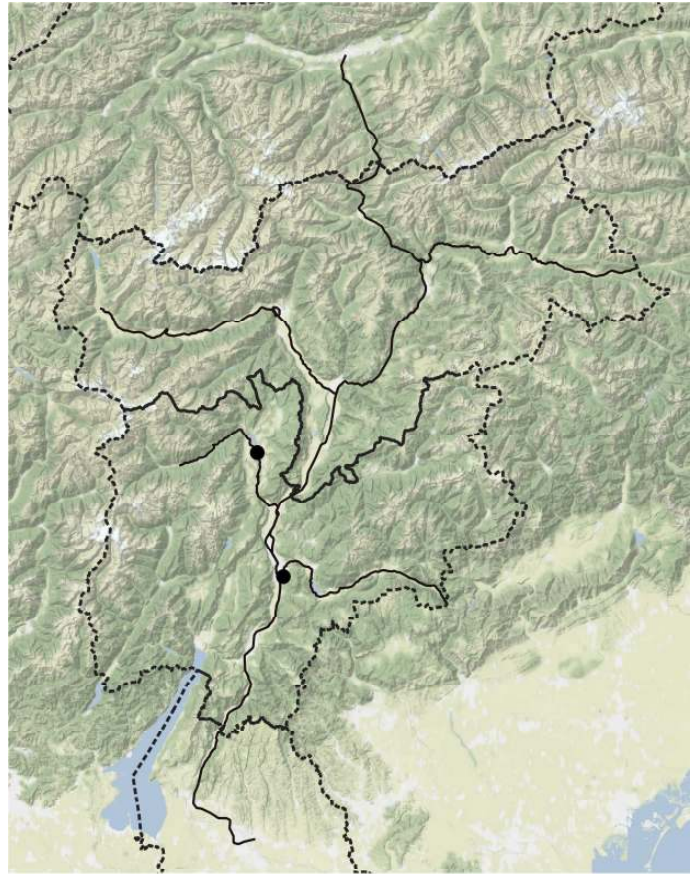

*Sesleria caerulea* subsp. *caerulea*



*Setaria italica* subsp. *italica*

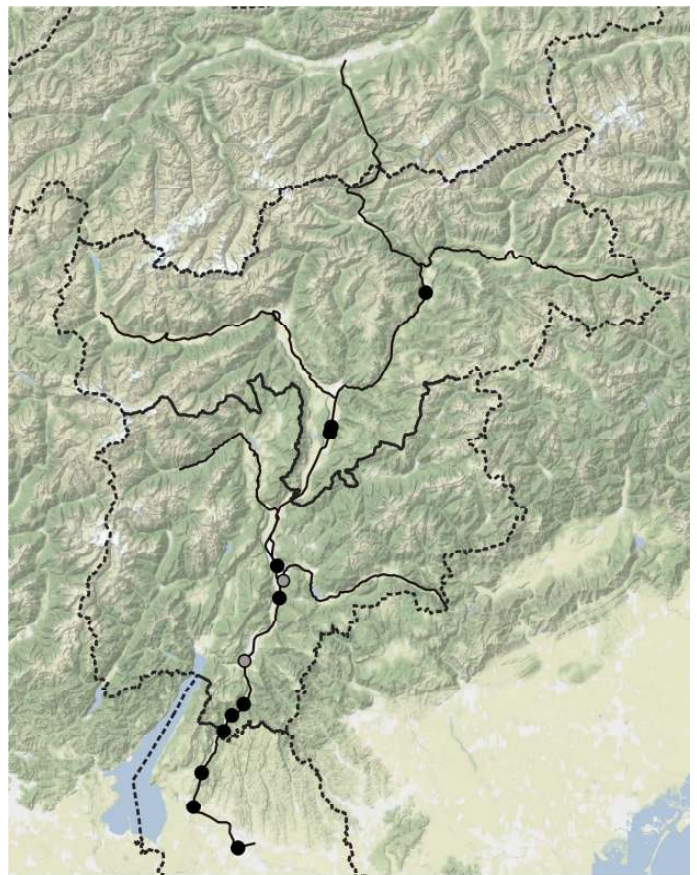

*Setaria italica* subsp. *pycnocomma*



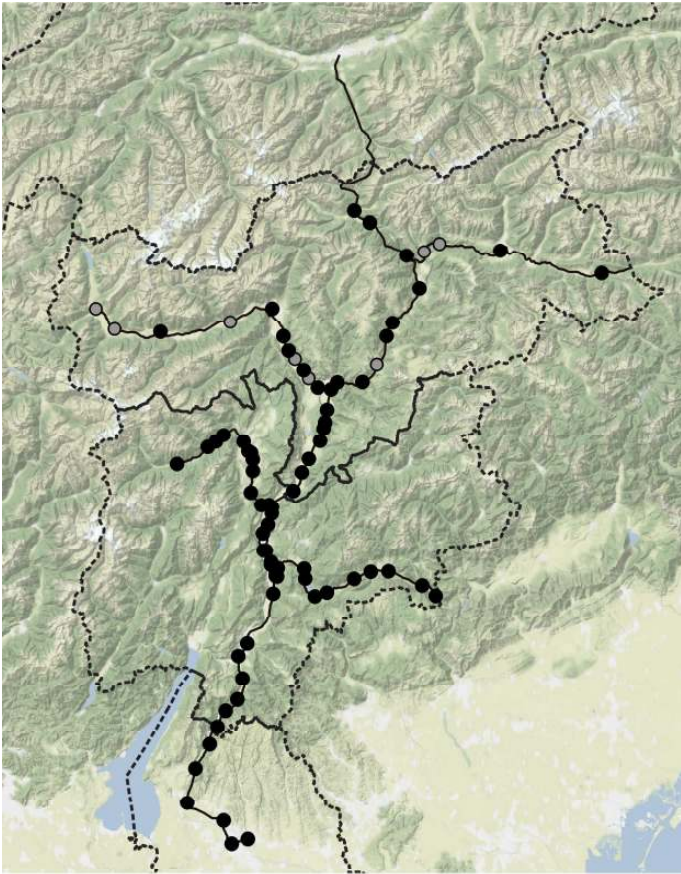

*Setaria italica subsp. viridis*

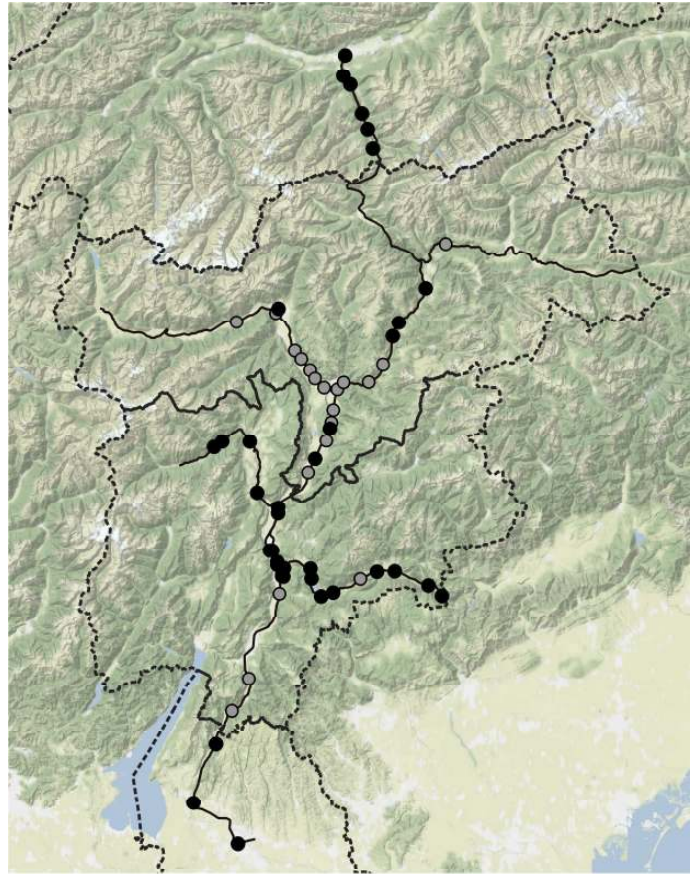

*Setaria pumila*

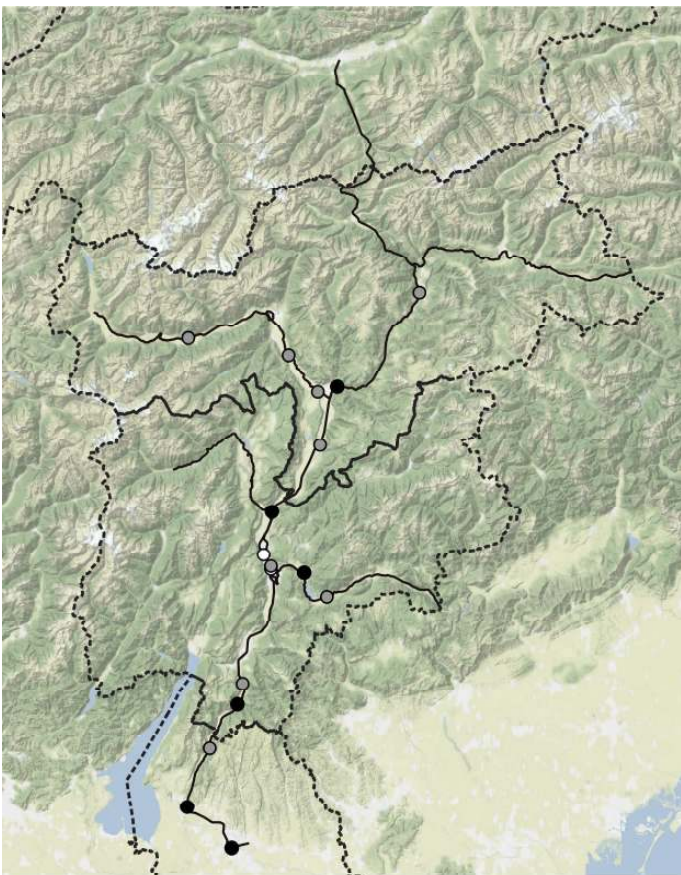

*Setaria verticillata*

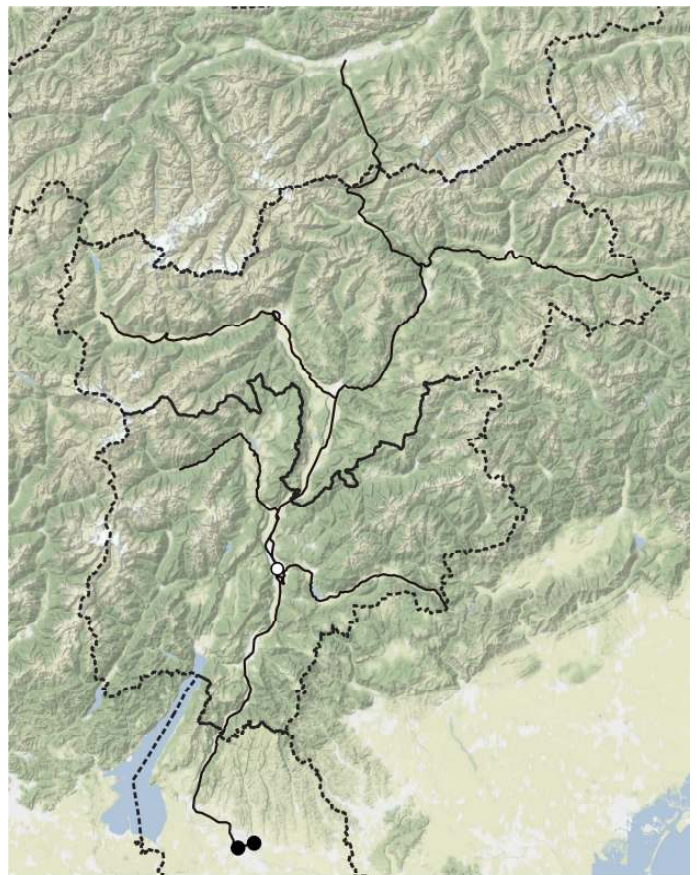

*Sherardia arvensis*



*Silene cretica*

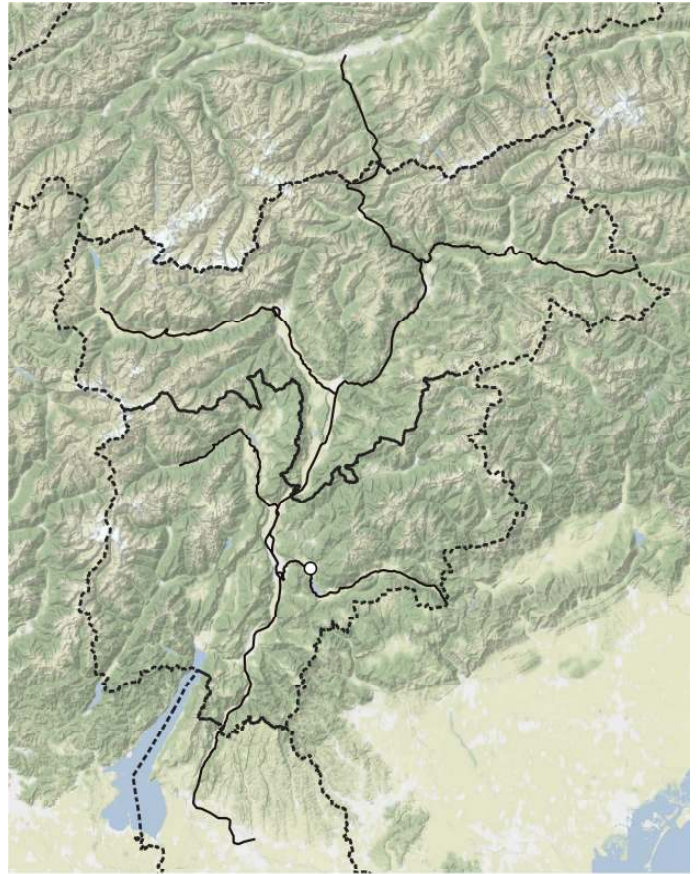

*Silene dichotoma*

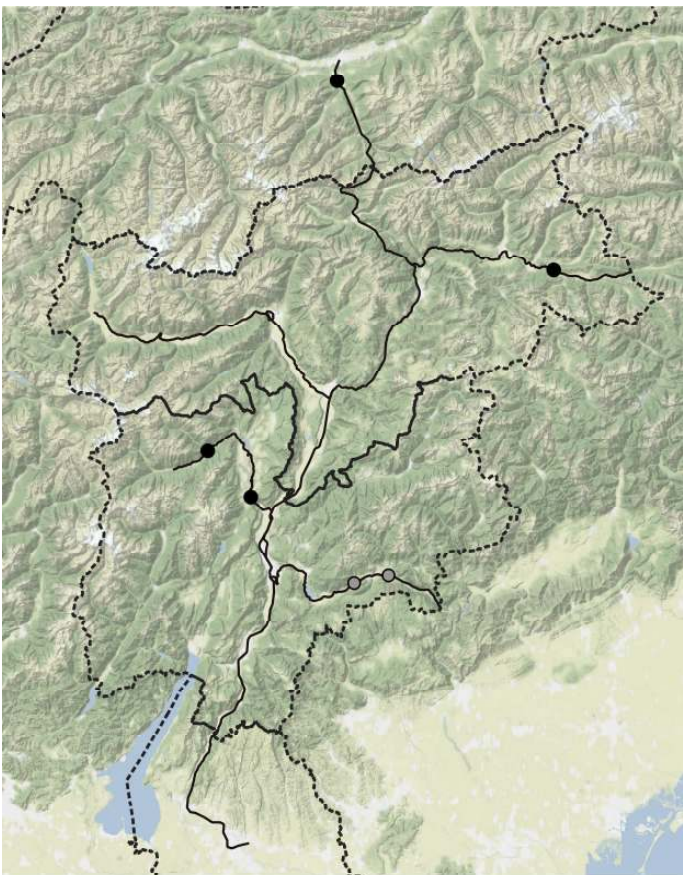

*Silene dioica*

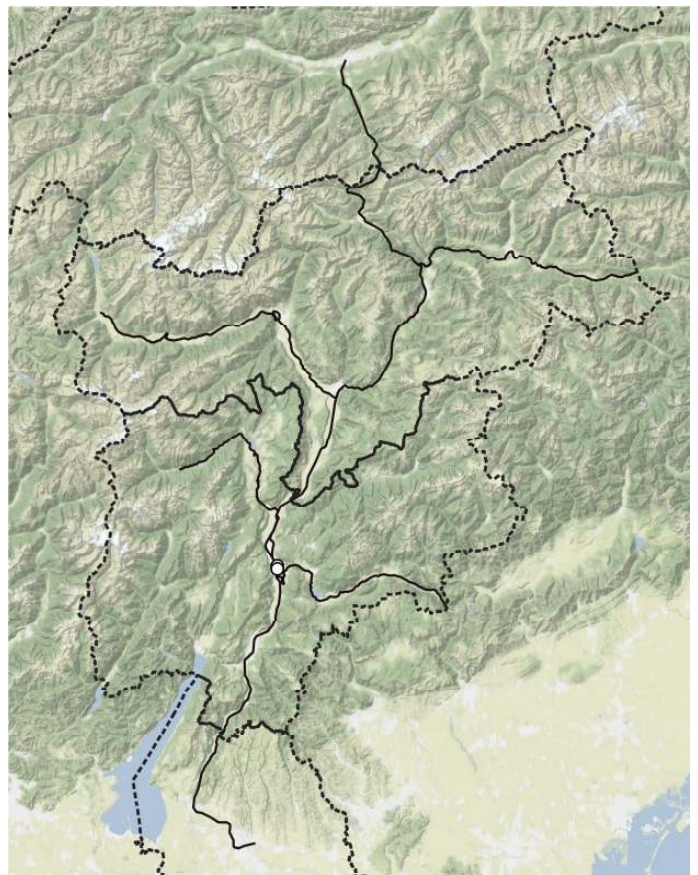

*Silene gallica*



*Silene gallinyi*

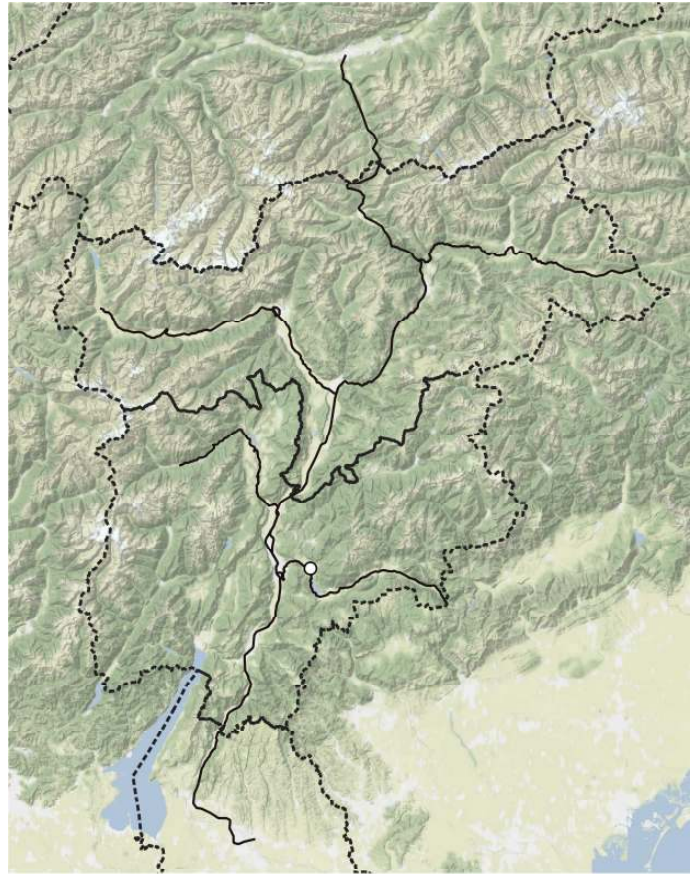

*Silene graeca*

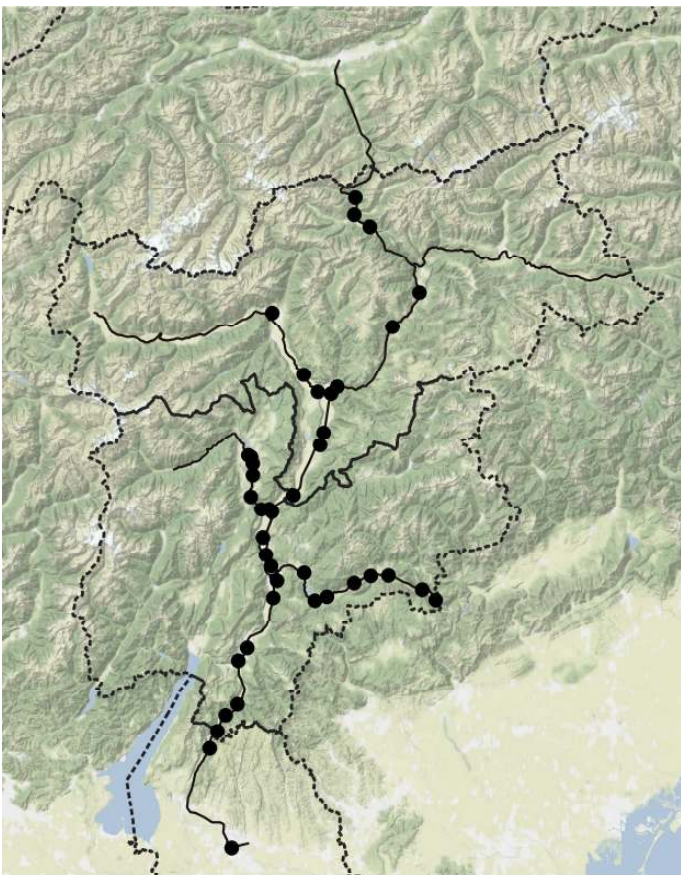

*Silene latifolia*

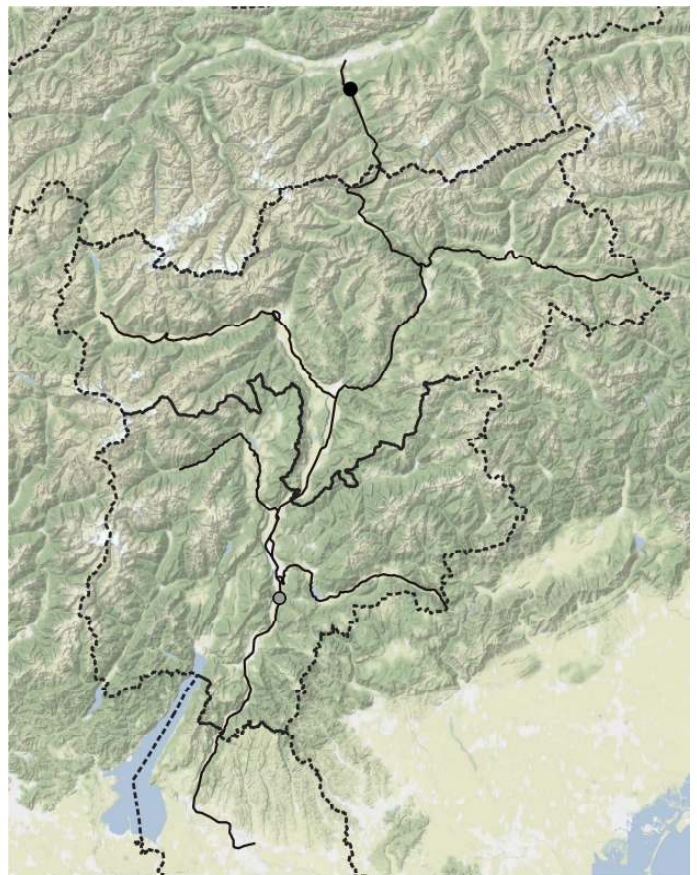

*Silene nutans* Aggreg.



*Silene otites*

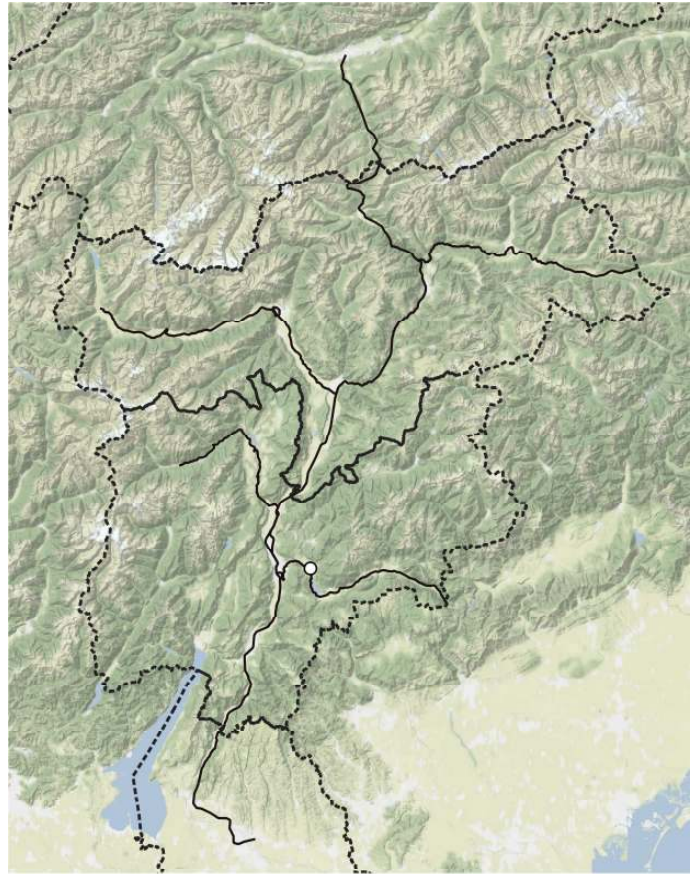

*Silene vulgaris subsp. glareosa*

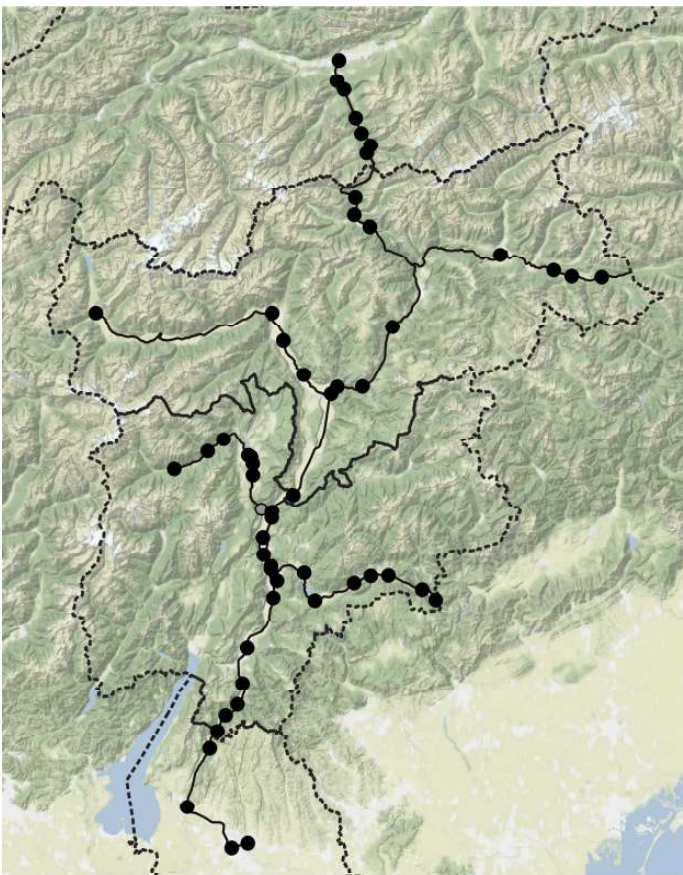

*Silene vulgaris*

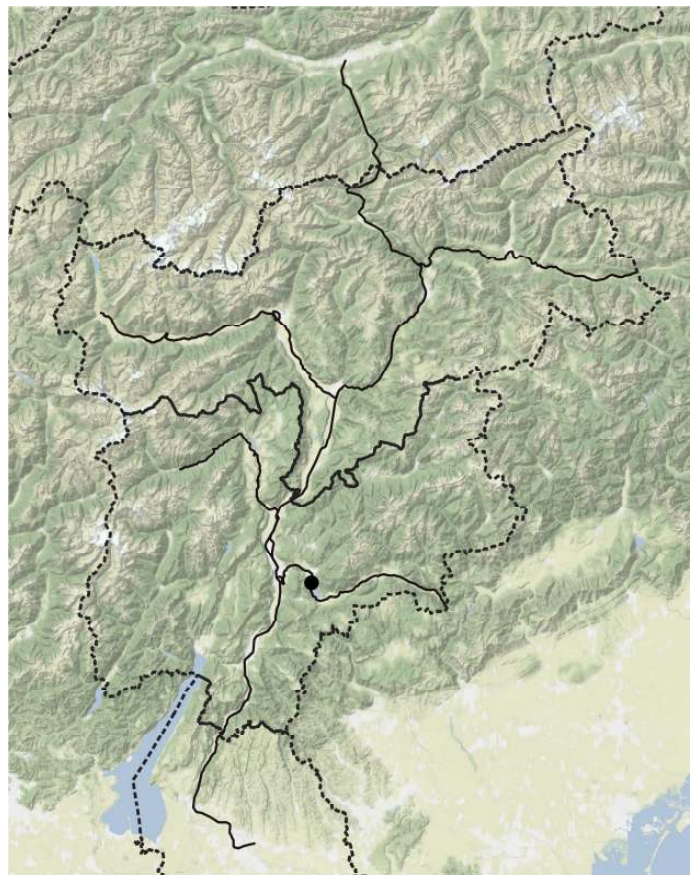

*Silybum marianum*

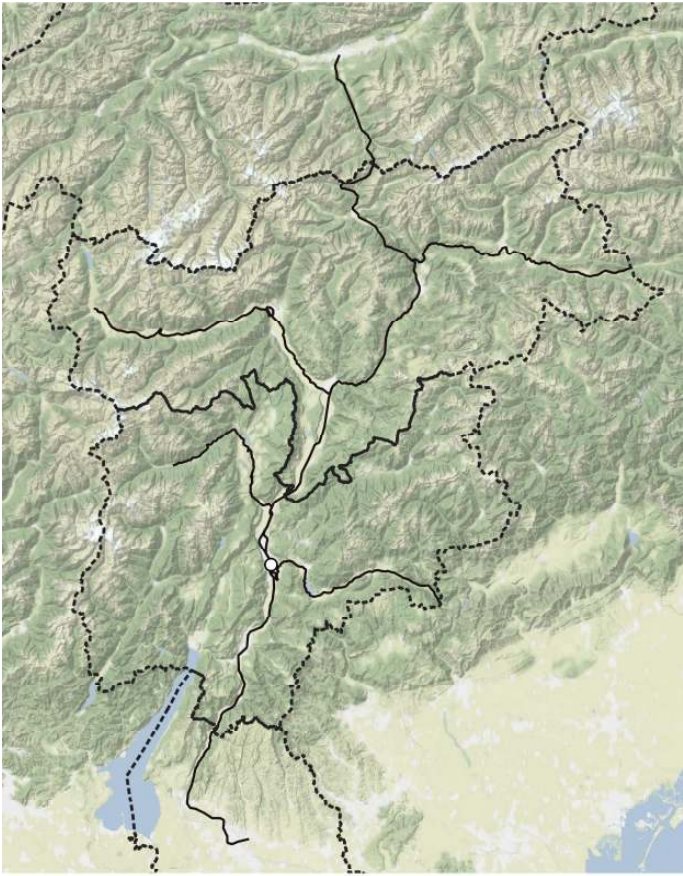

*Sinapis alba* subsp. *alba*

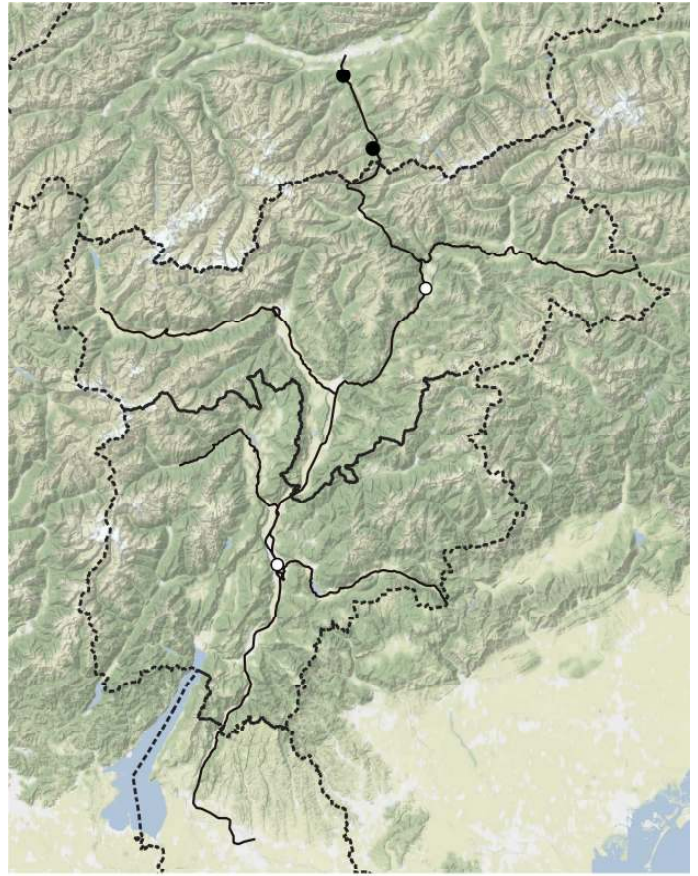

*Sinapis arvensis* subsp. *arvensis*

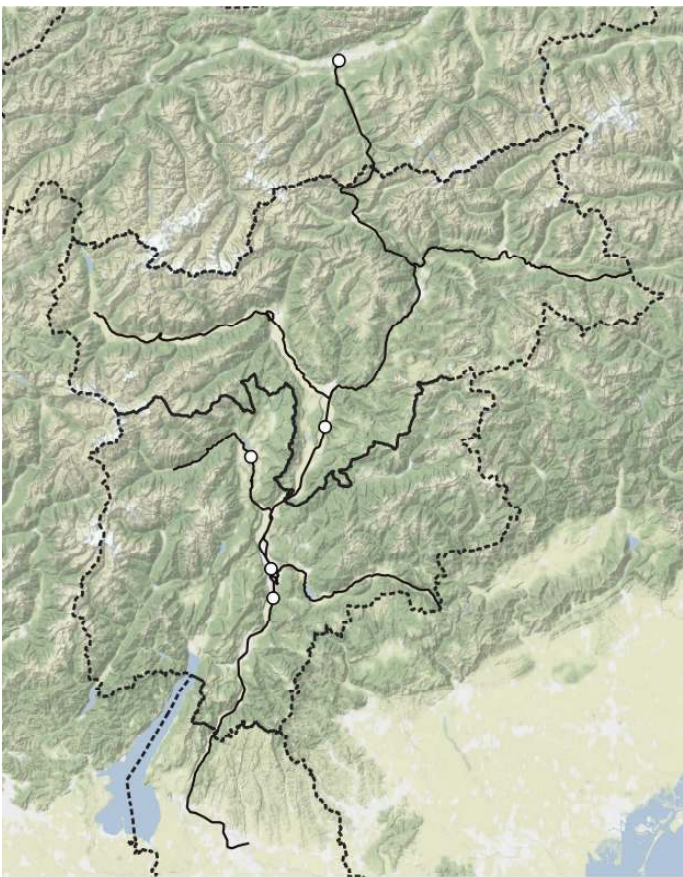

*Sisymbrium altissimum*

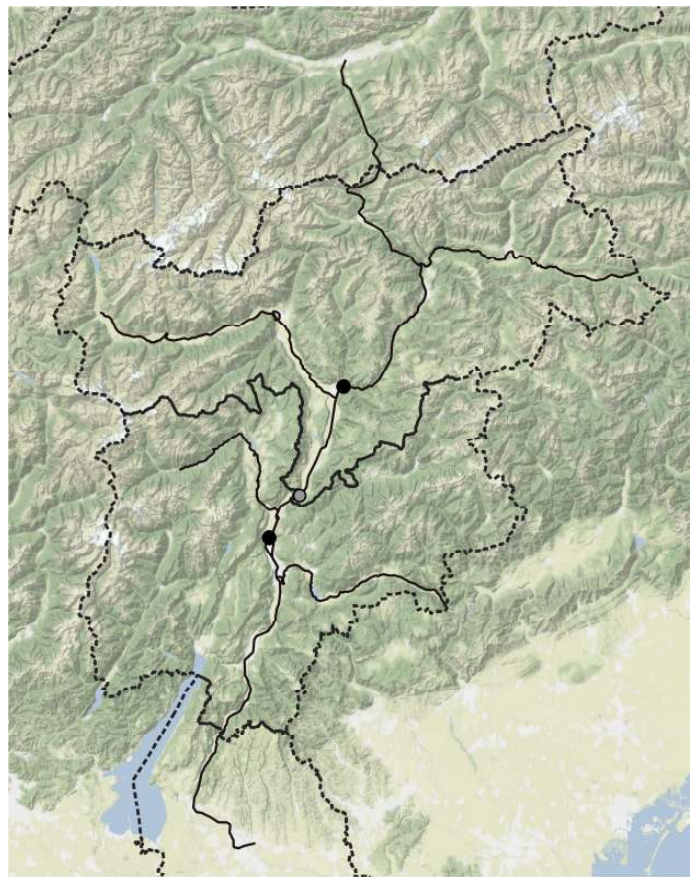

*Sisymbrium irio*



*Sisymbrium loeselii*

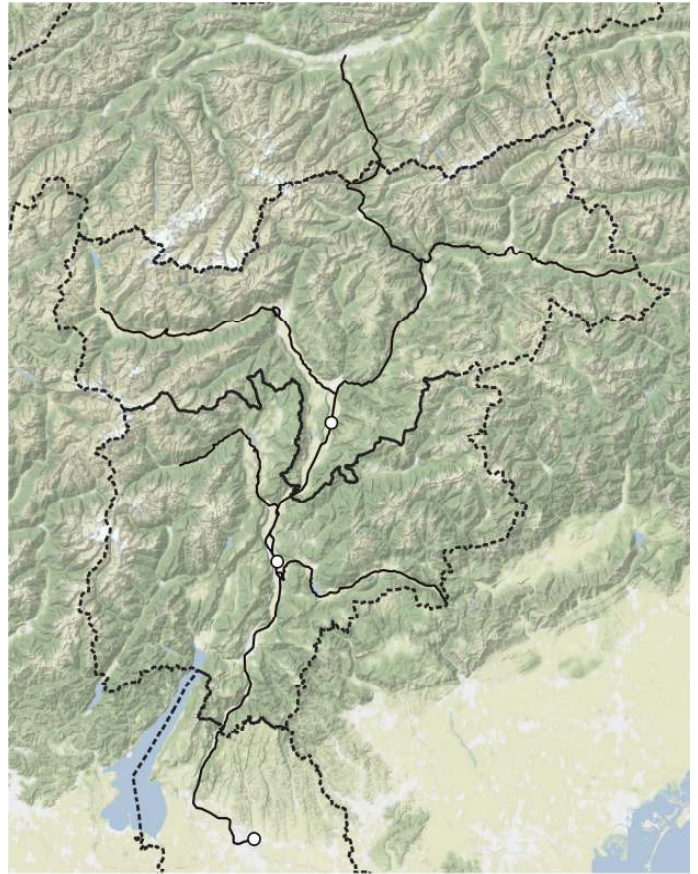

*Sisymbrium loeselii*

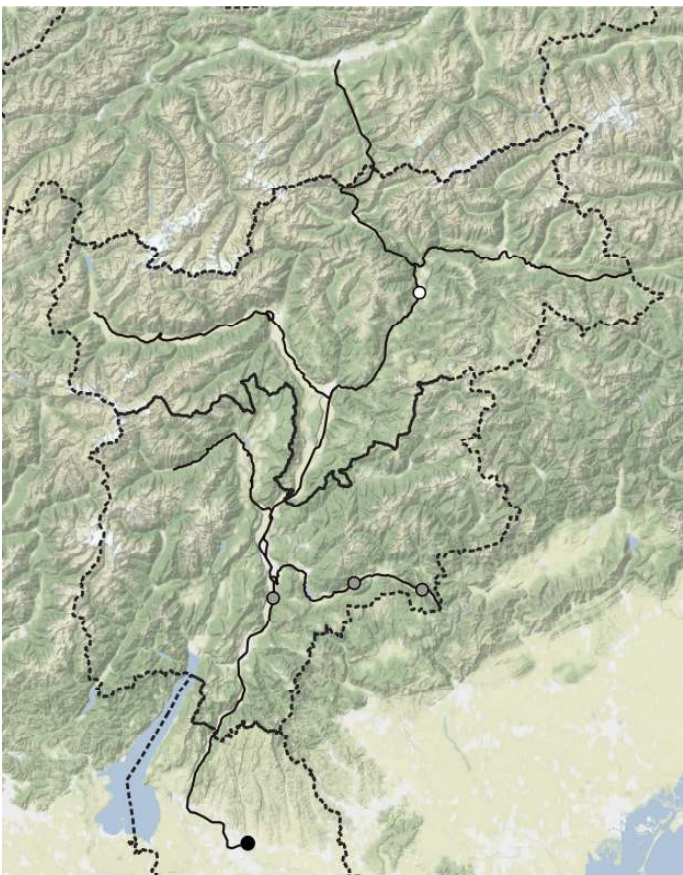

*Sisymbrium officinale*

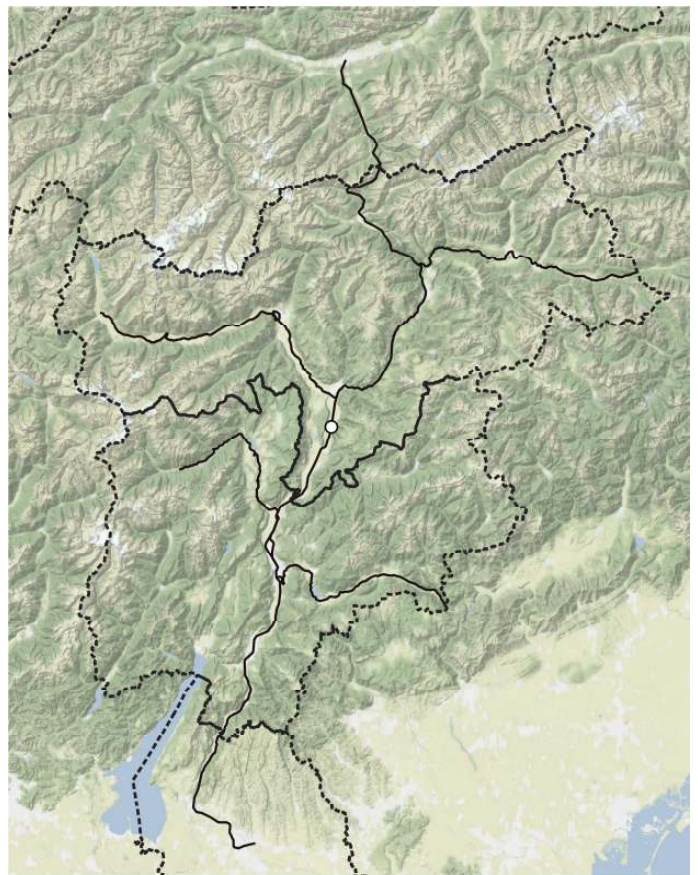

*Sisymbrium orientale*

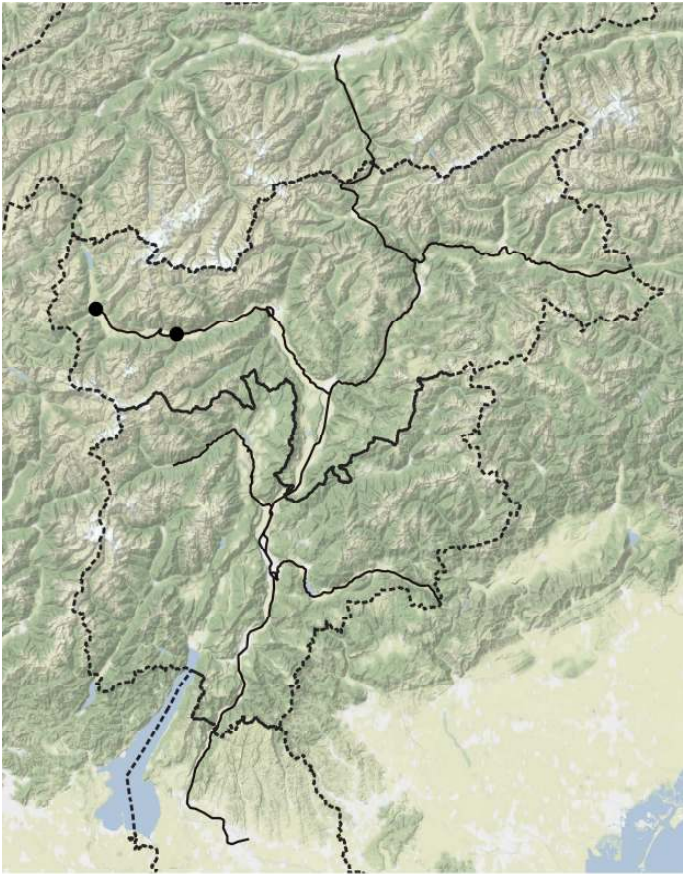

*Sisymbrium strictissimum*

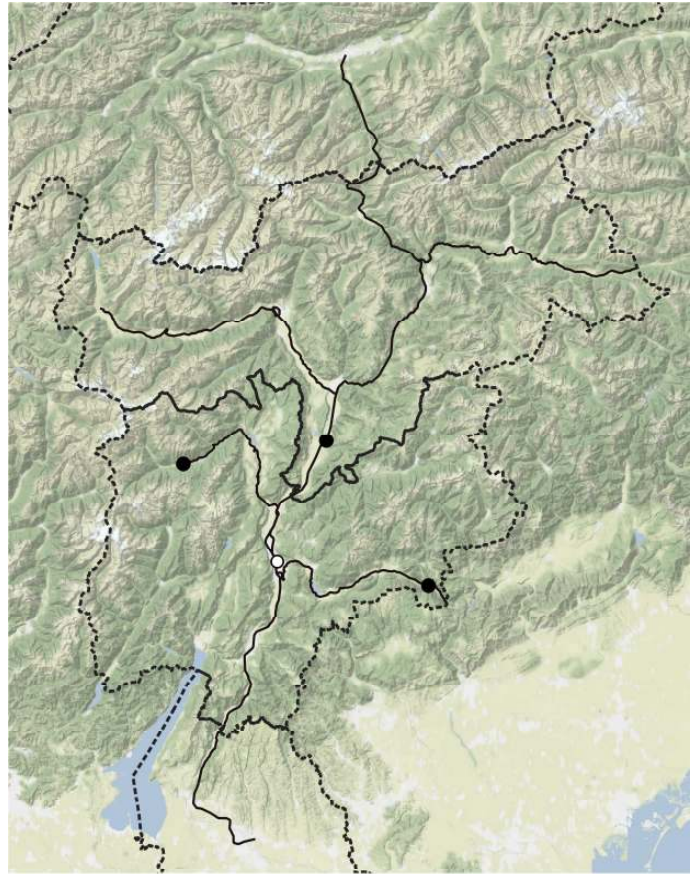

*Solanum dulcamara*

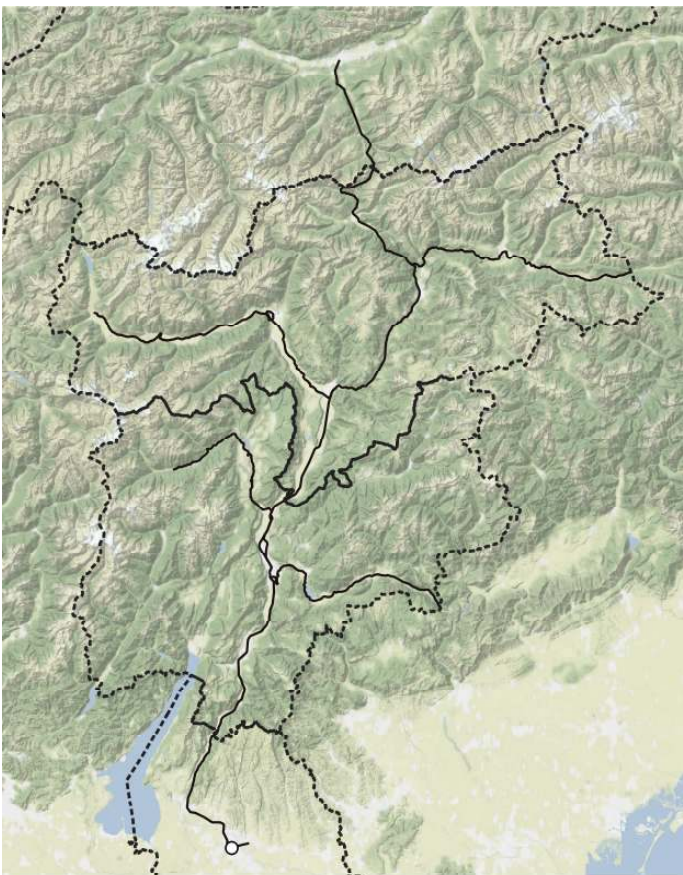

*Solanum linnaeanum*

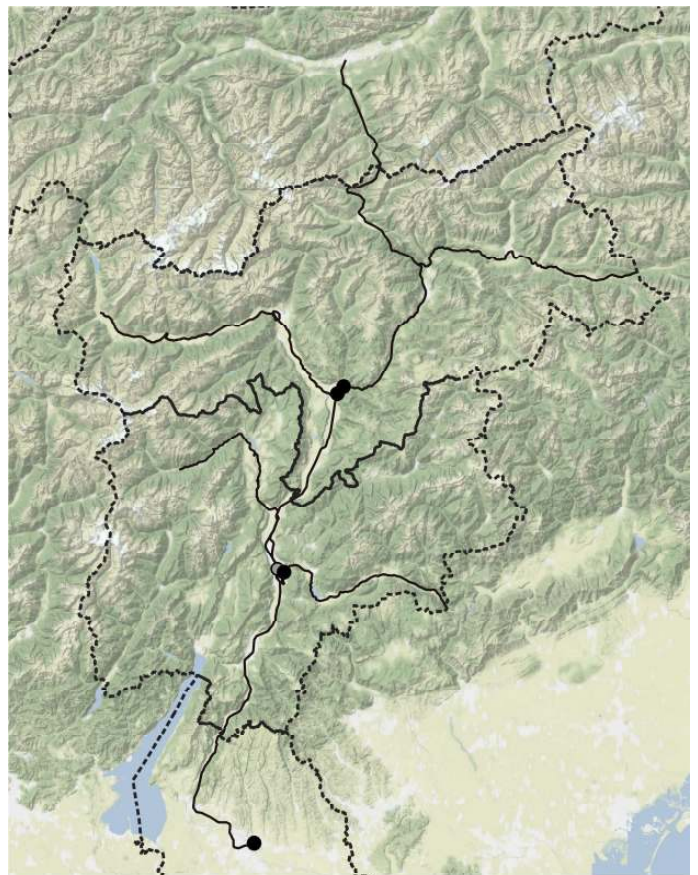

*Solanum lycopersicum*

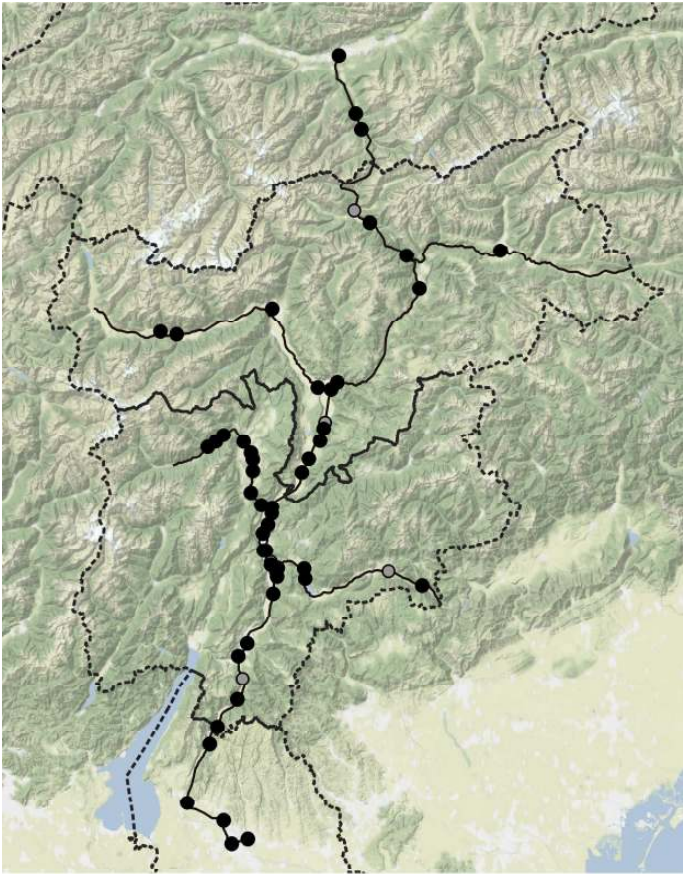

*Solanum nigrum*

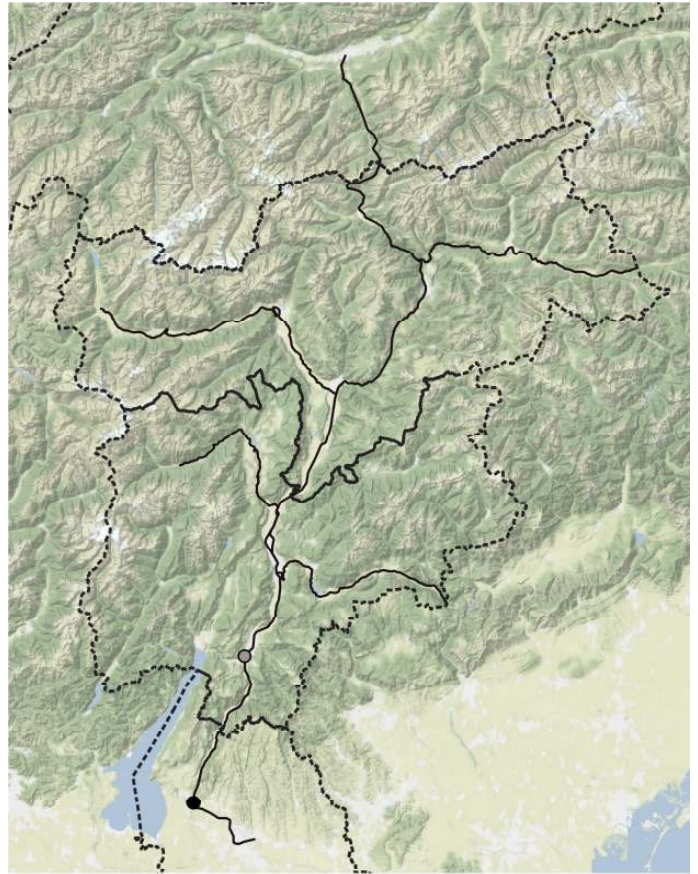

*Solanum villosum*

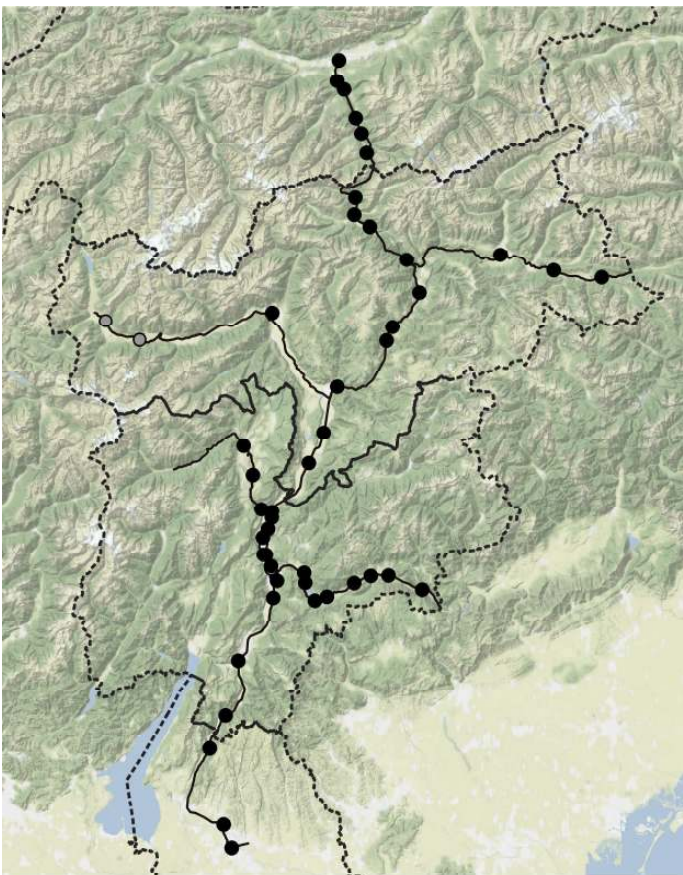

*Solidago canadensis*

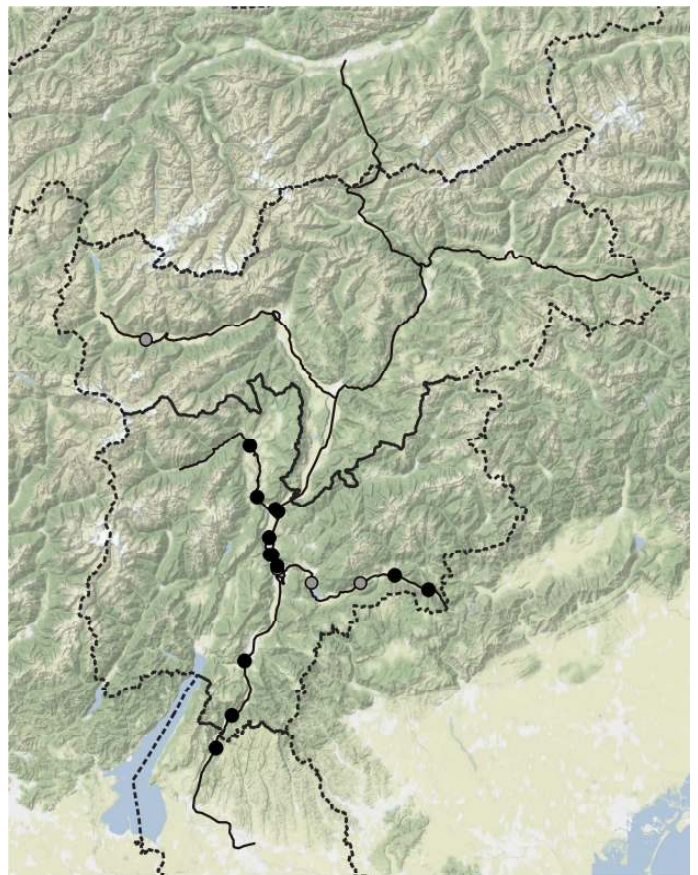

*Solidago gigantea*



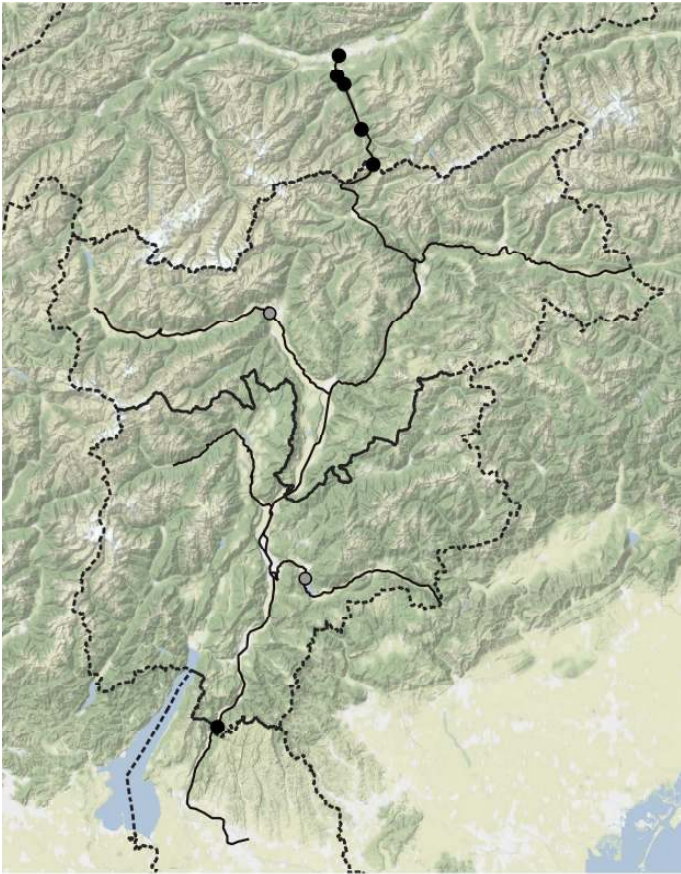

*Solidago virgaurea*

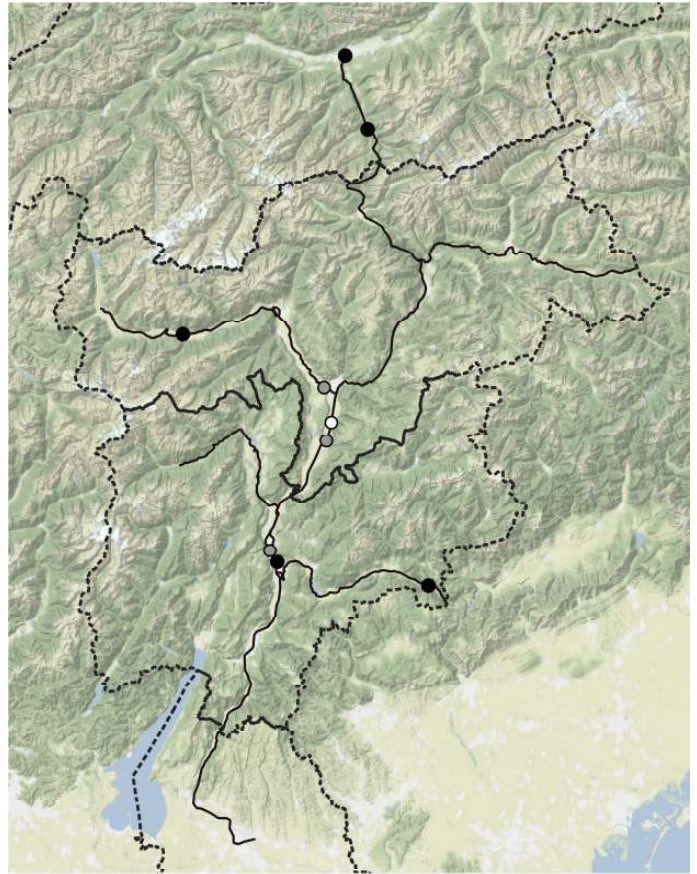

*Sonchus arvensis*

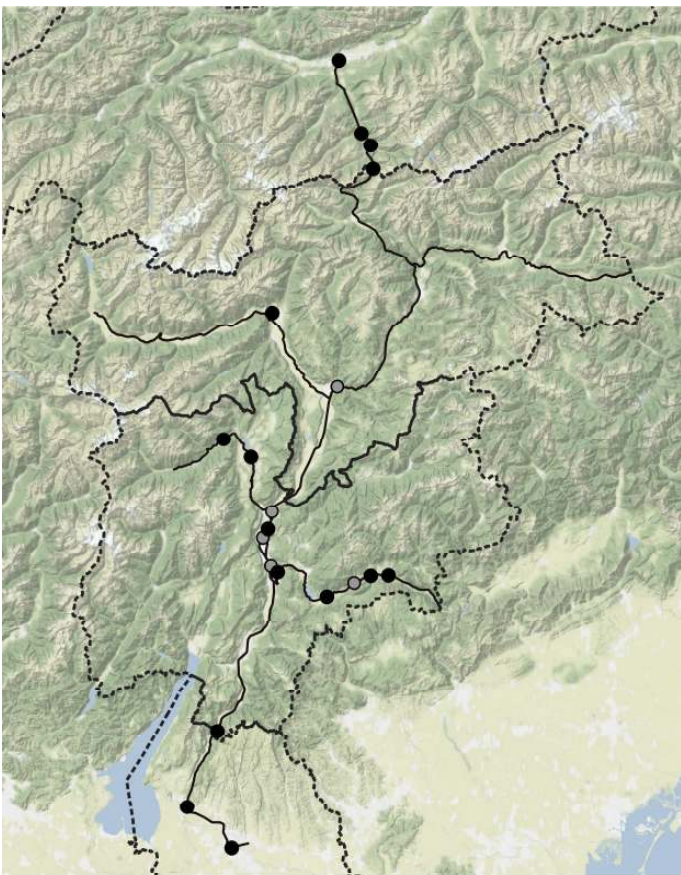

*Sonchus asper subsp. asper*

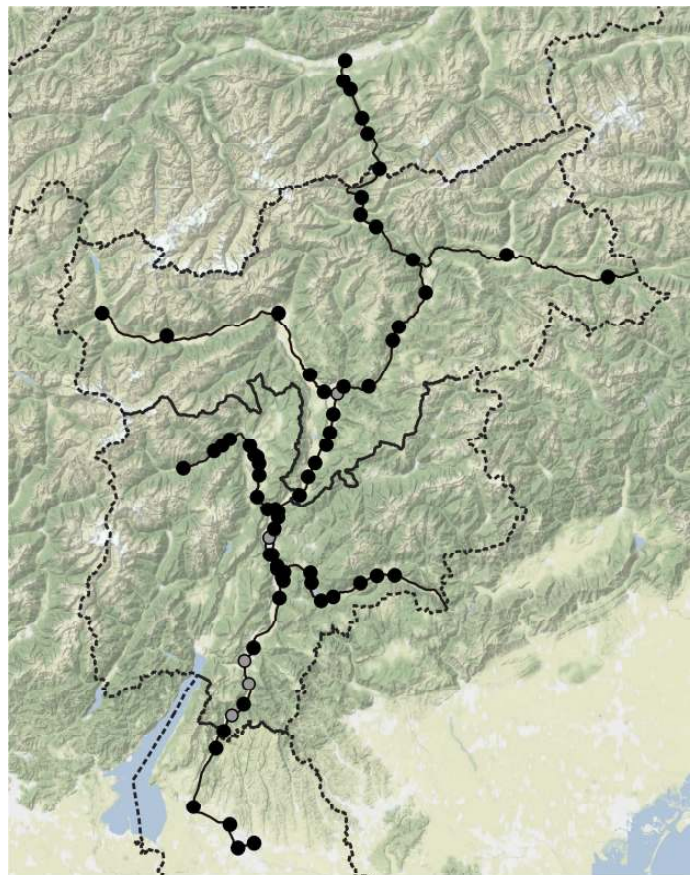

*Sonchus oleraceus*

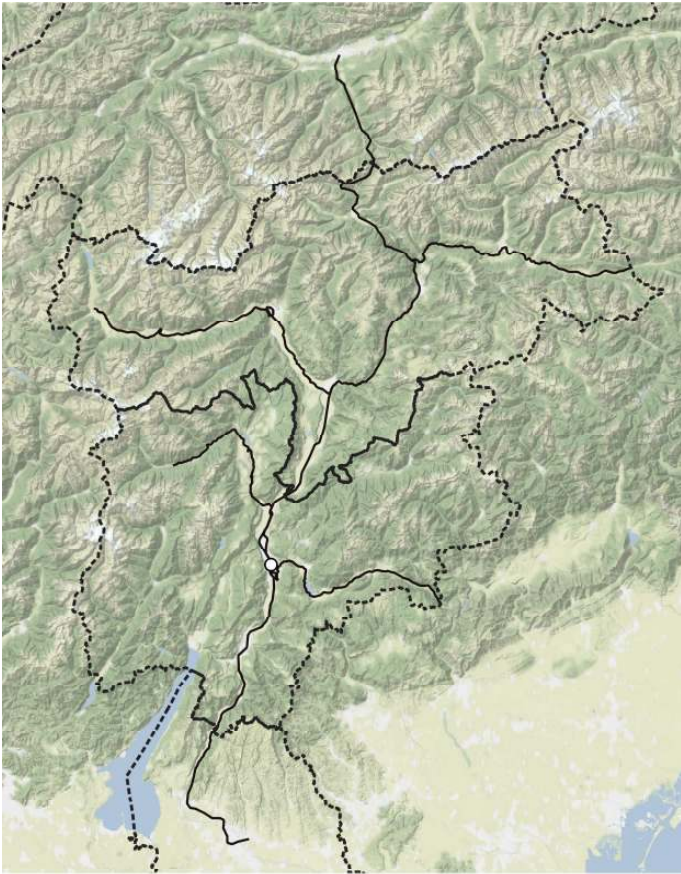

*Sonchus tenerrimus*

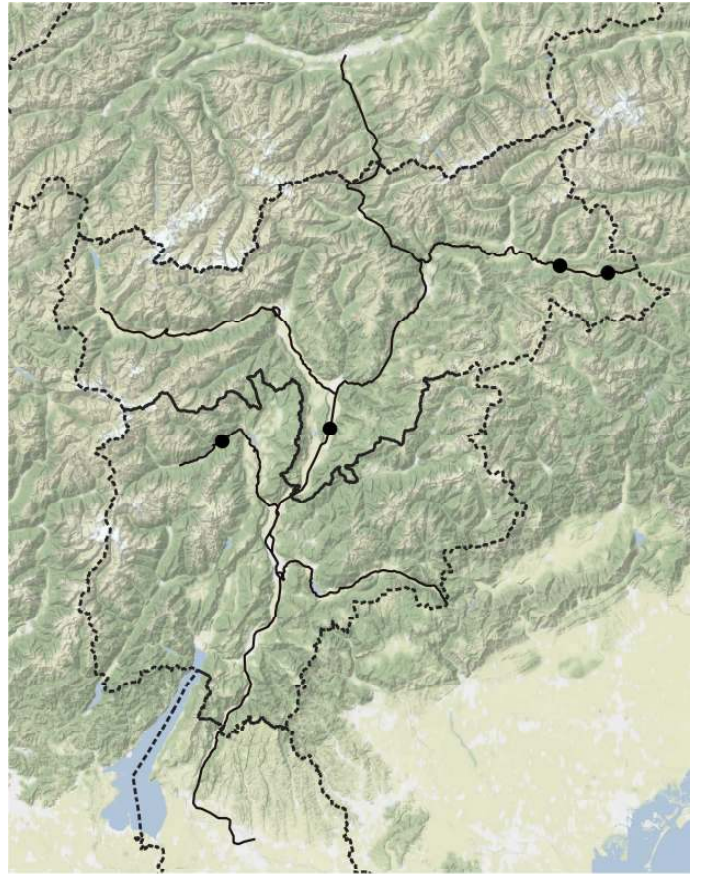

*Sorbus aucuparia*

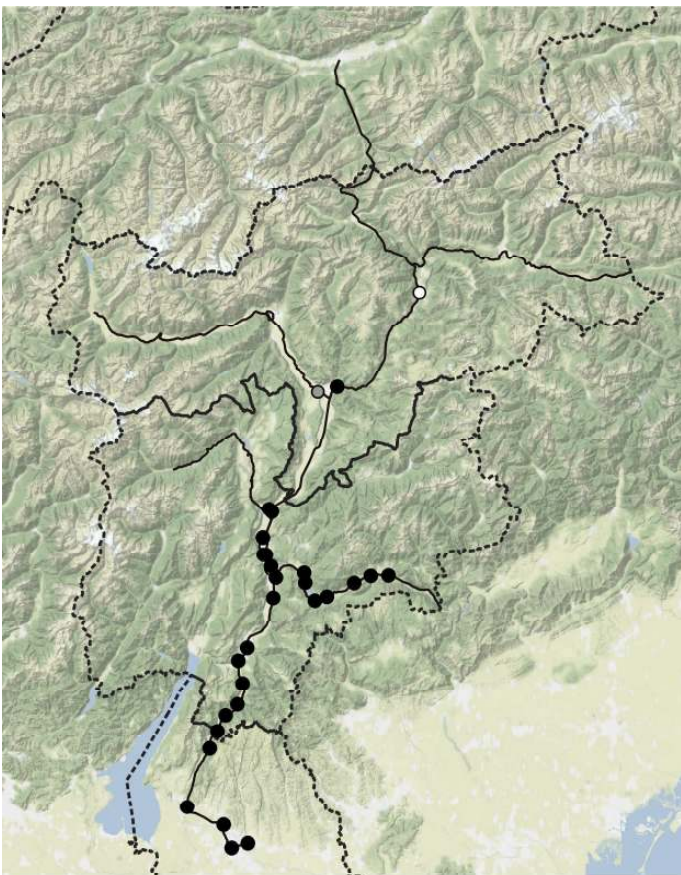

*Sorghum halepense*

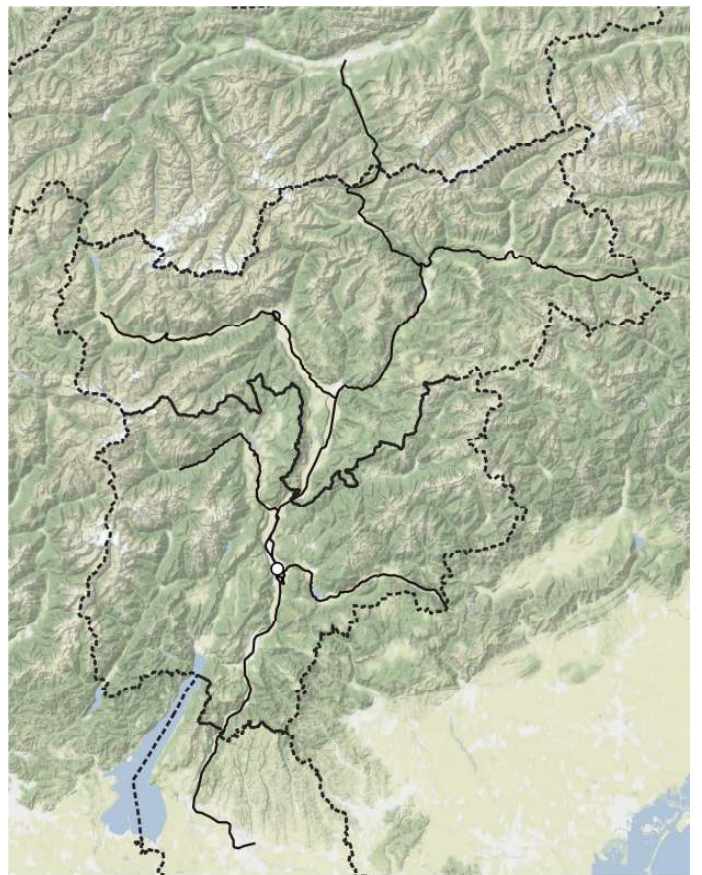

*Sparganium emersum*



*Sparganium erectum*

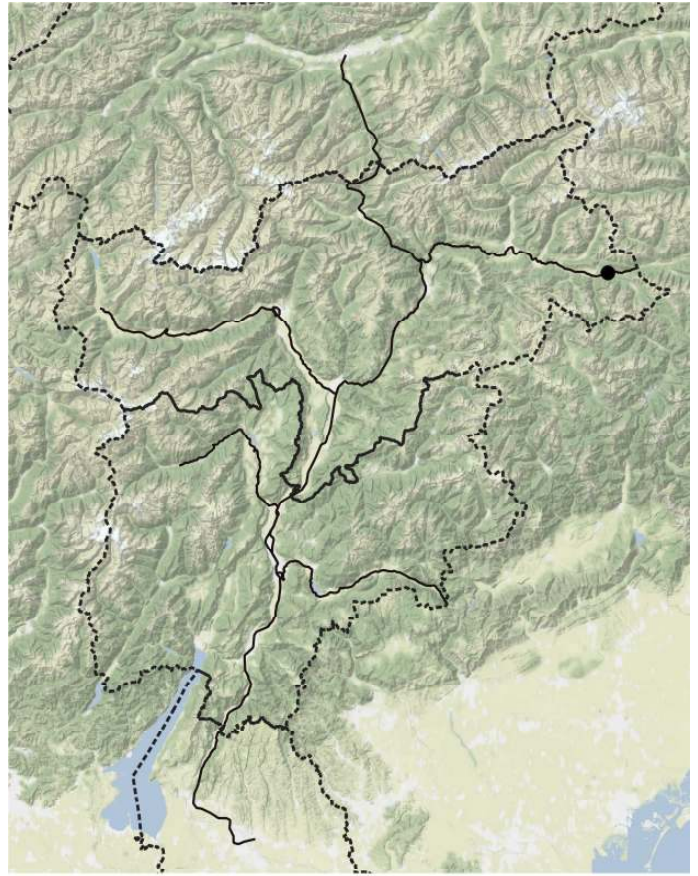

*Spergularia rubra*

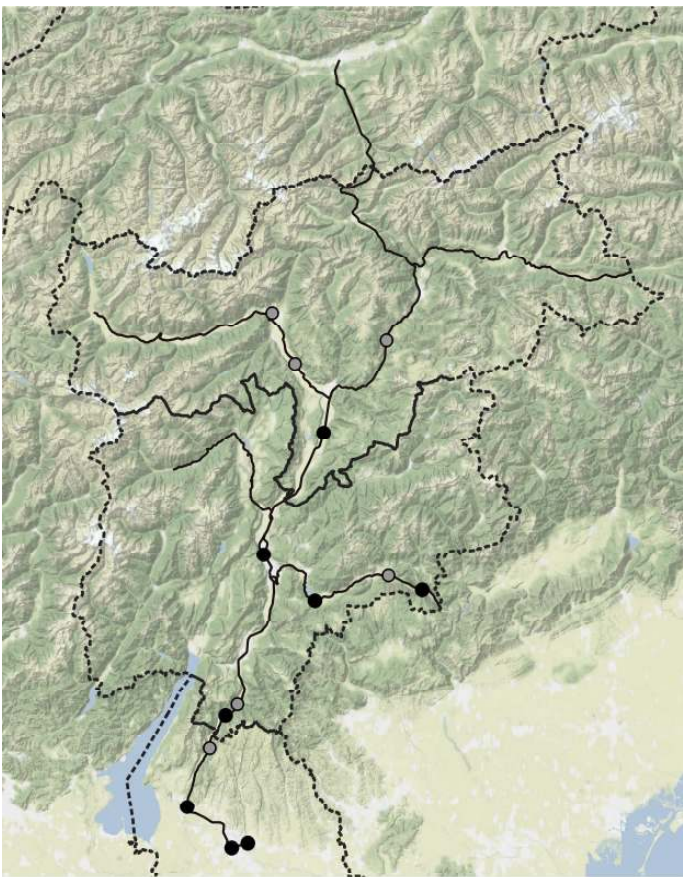

*Sporobolus neglectus*

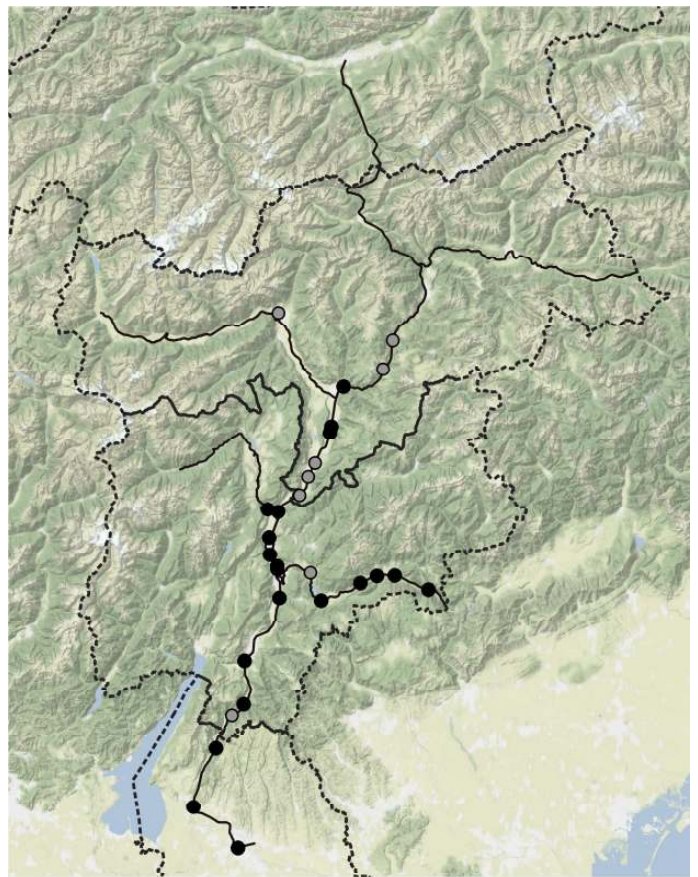

*Sporobolus vaginiflorus*

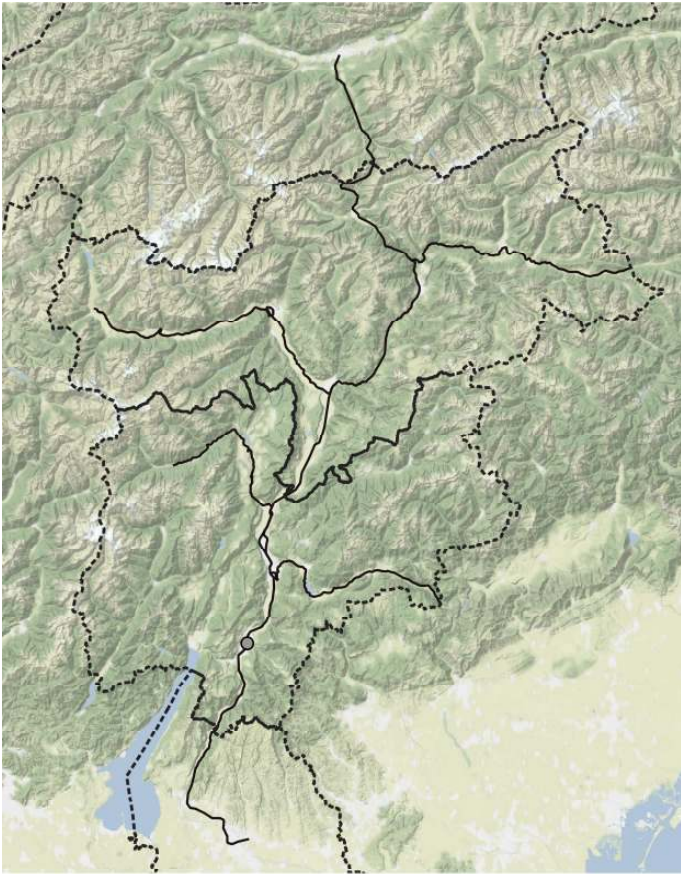

*Stachys annua* subsp. *annua*

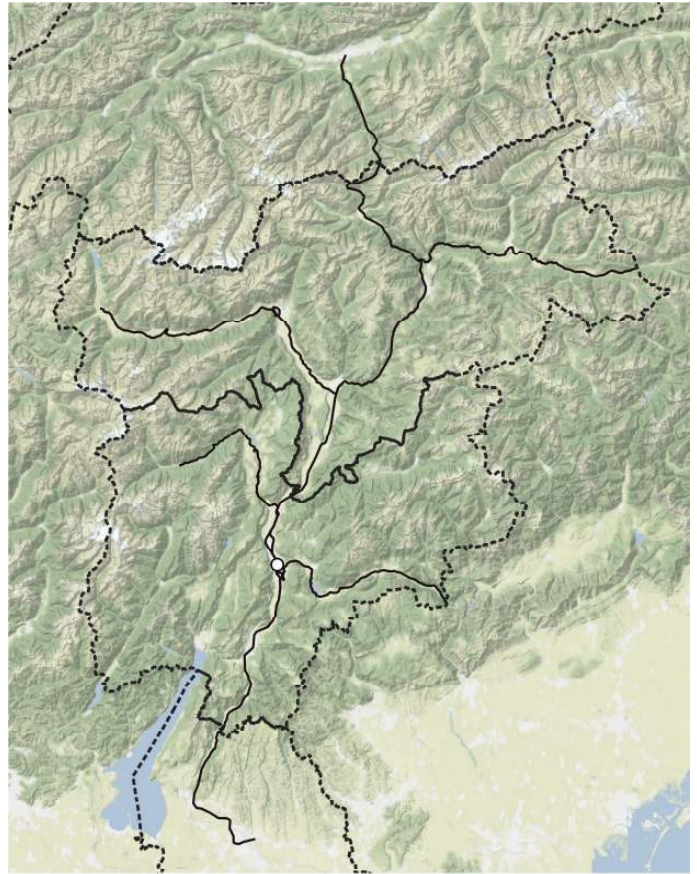

*Stachys germanica* subsp. *germanica*



*Stachys germanica* subsp. *salviifolia*

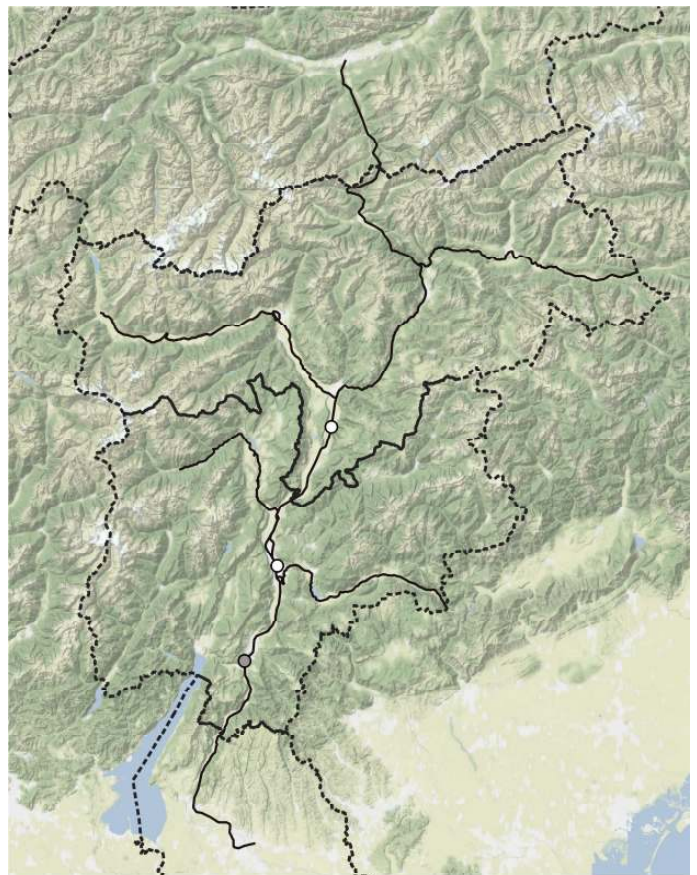

*Stachys montana* subsp. *montana*



*Stachys palustris*

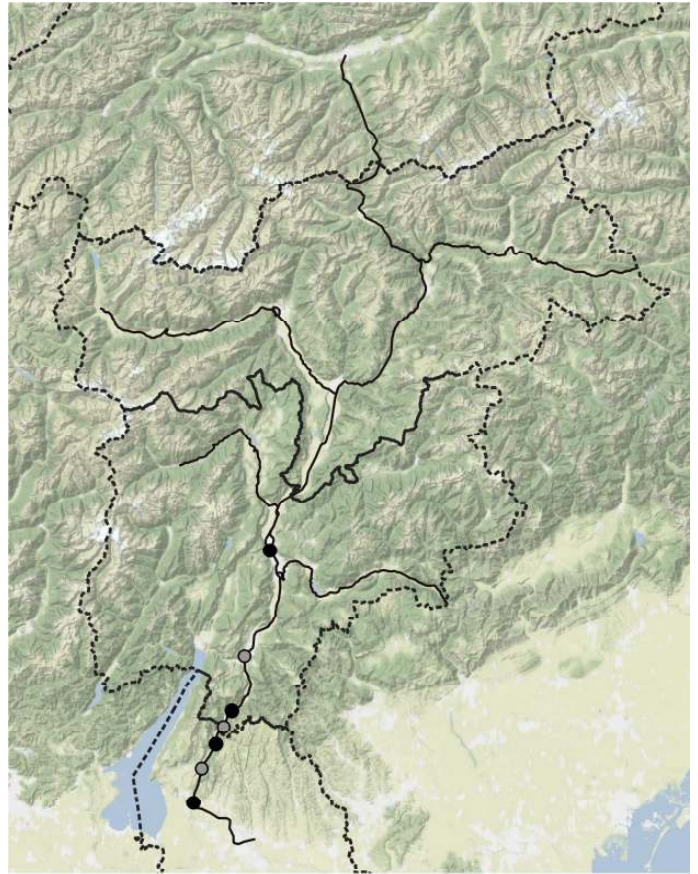

*Stachys recta* subsp. *recta*

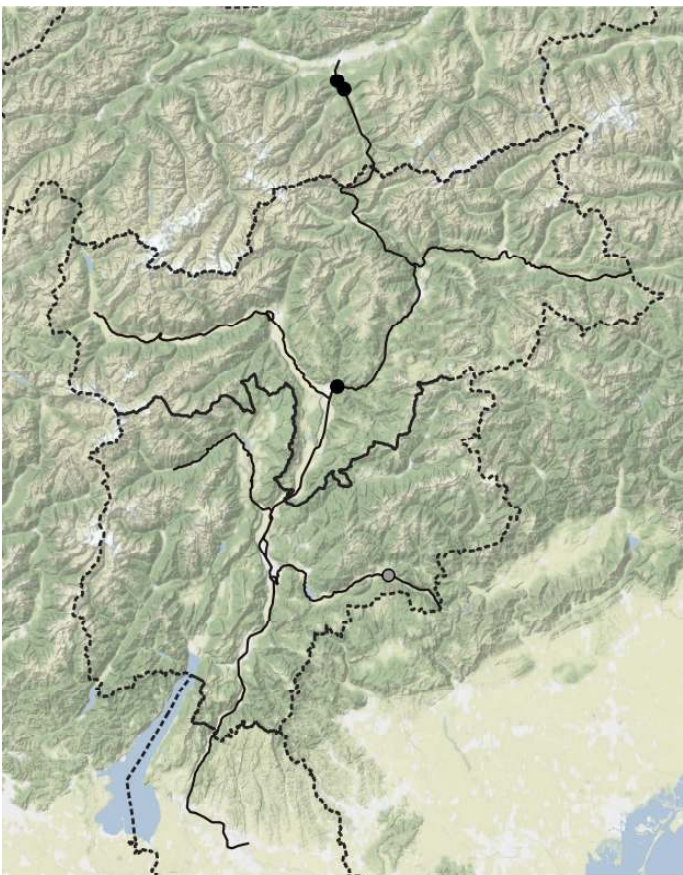

*Stachys sylvatica*

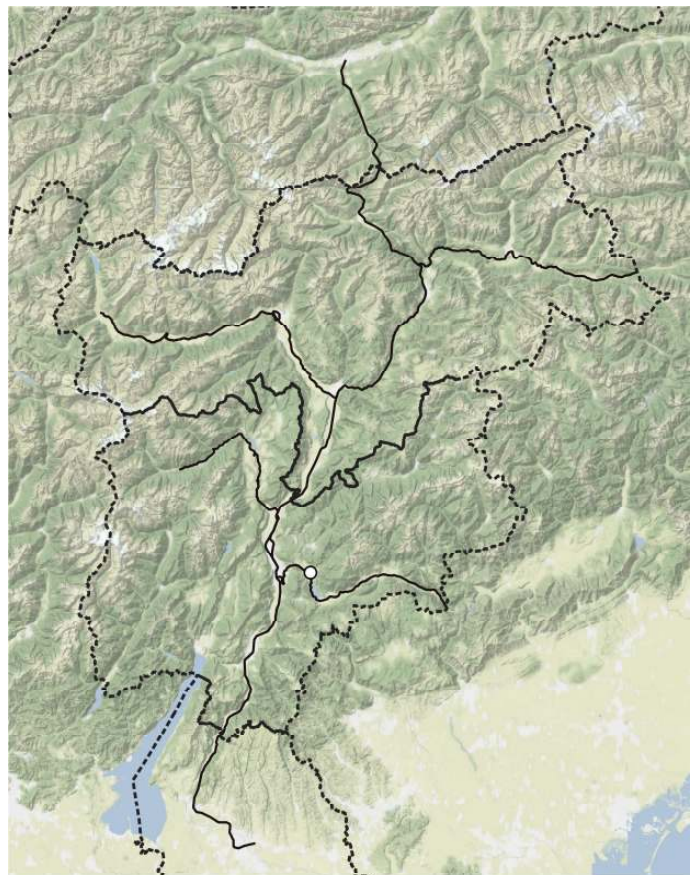

*Stachys talbotii*



*Stellaria aquatica*

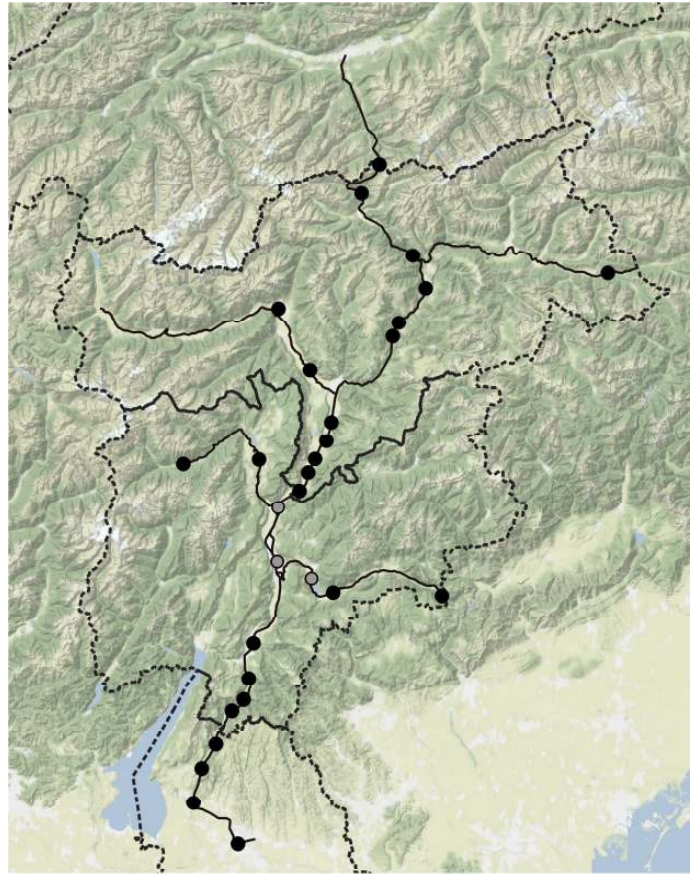

*Stellaria media subsp. media*

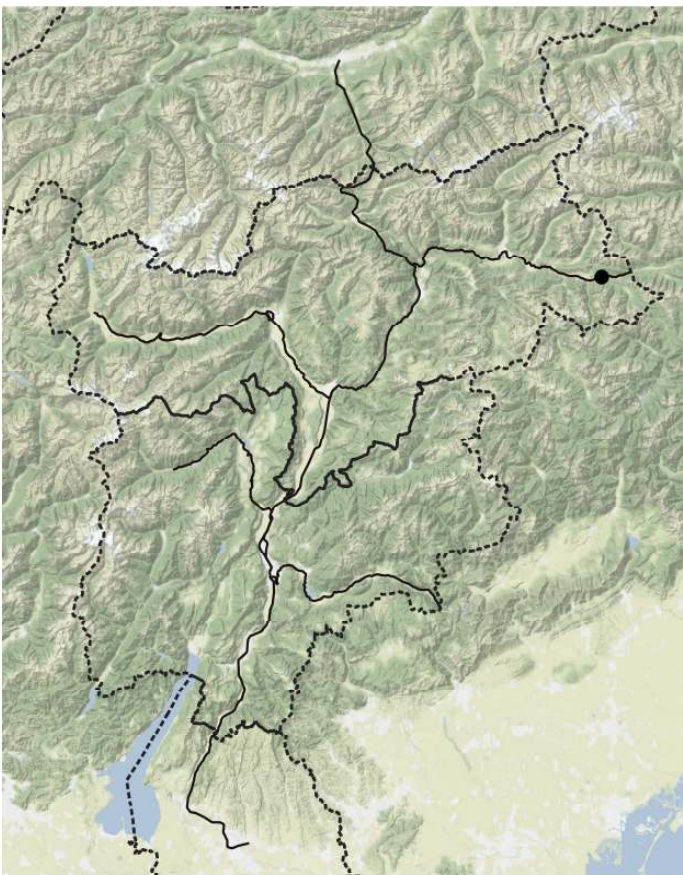

*Stellaria nemorum subsp. nemorum*

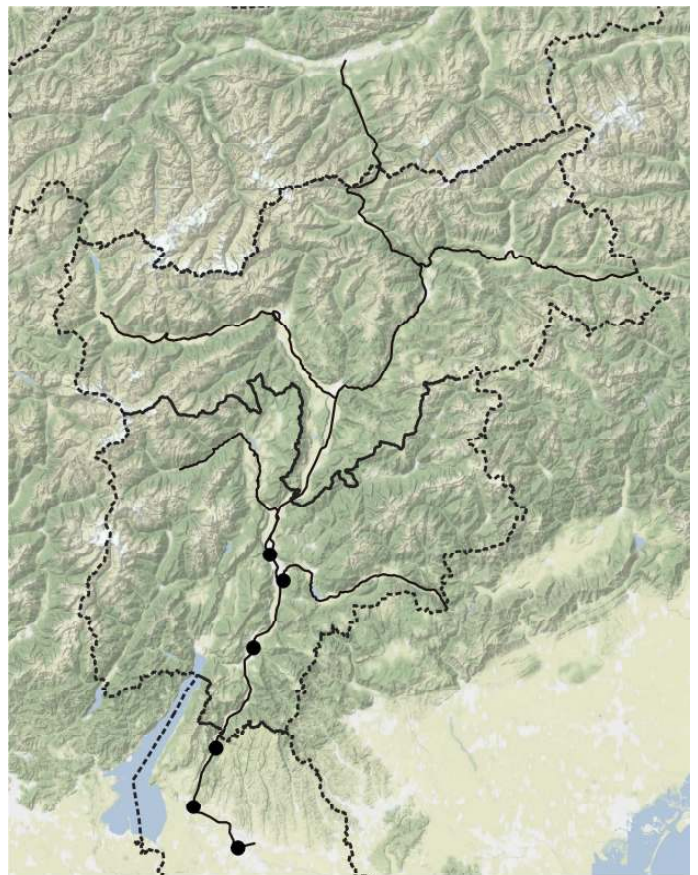

*Stellaria pallida*

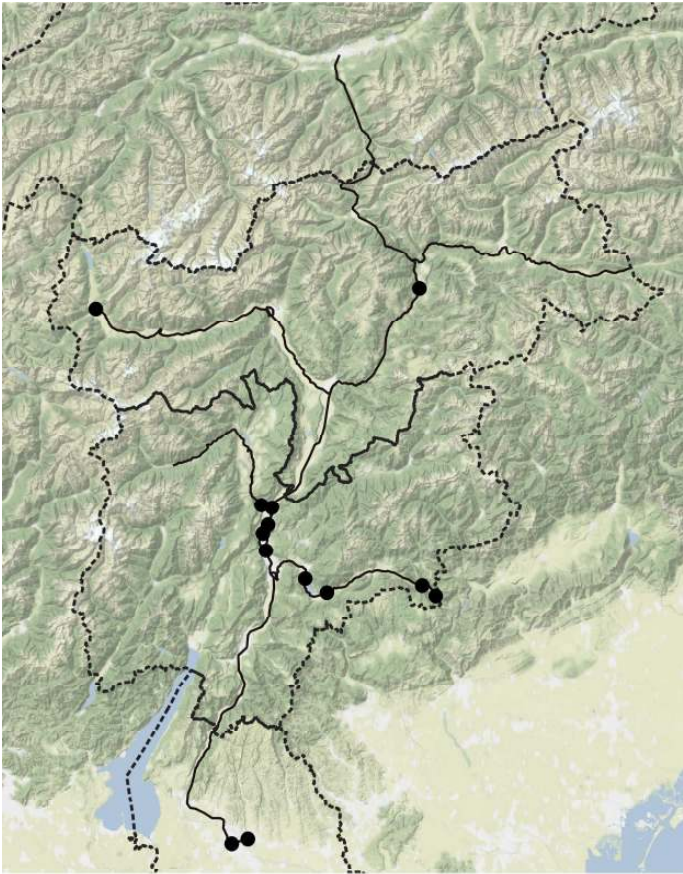

*Stellaria ruderalis*

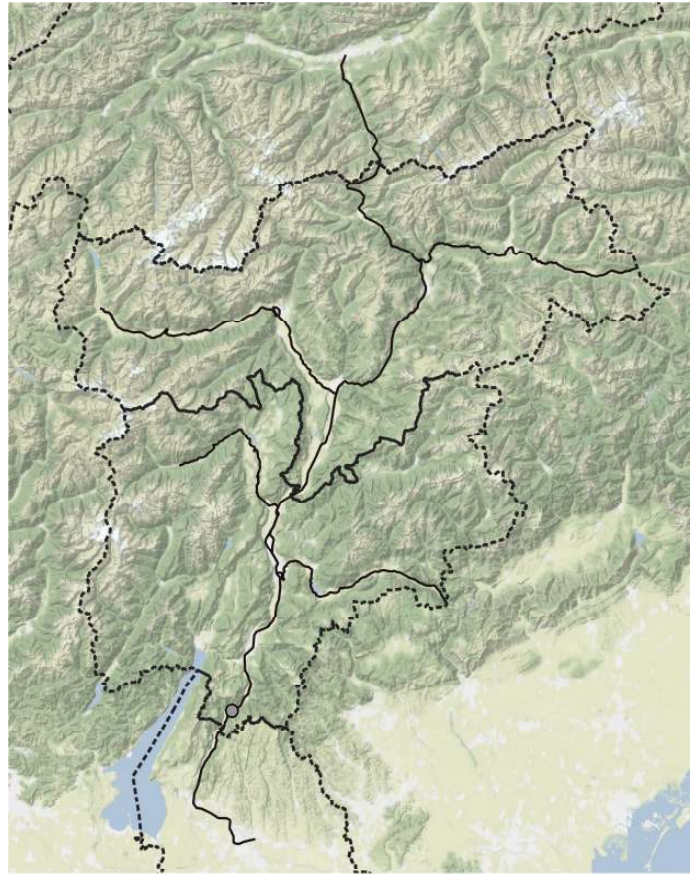

*Stipa eriocalis subsp. eriocalis*

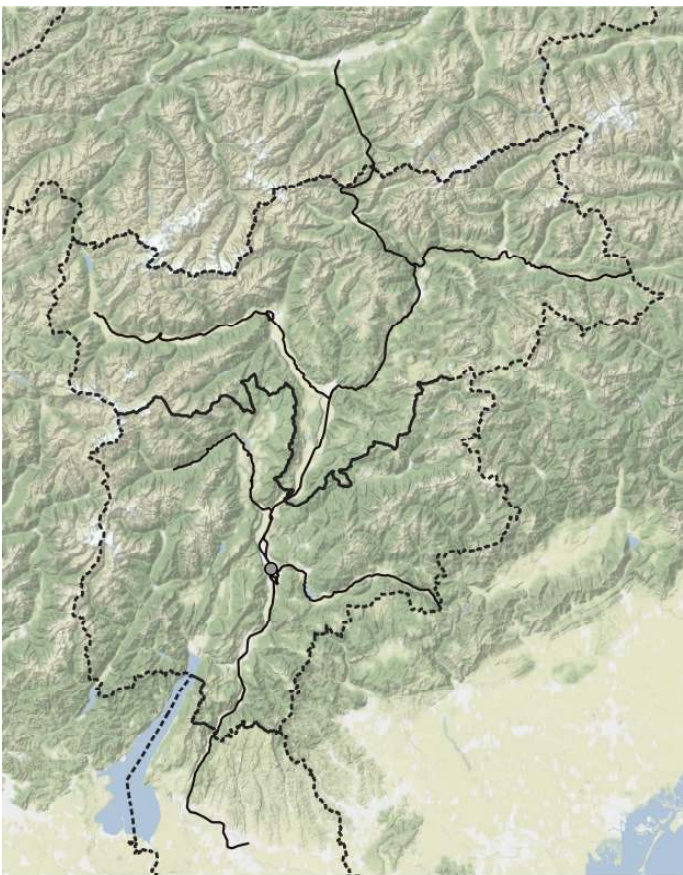

*Styphnolobium japonicum*

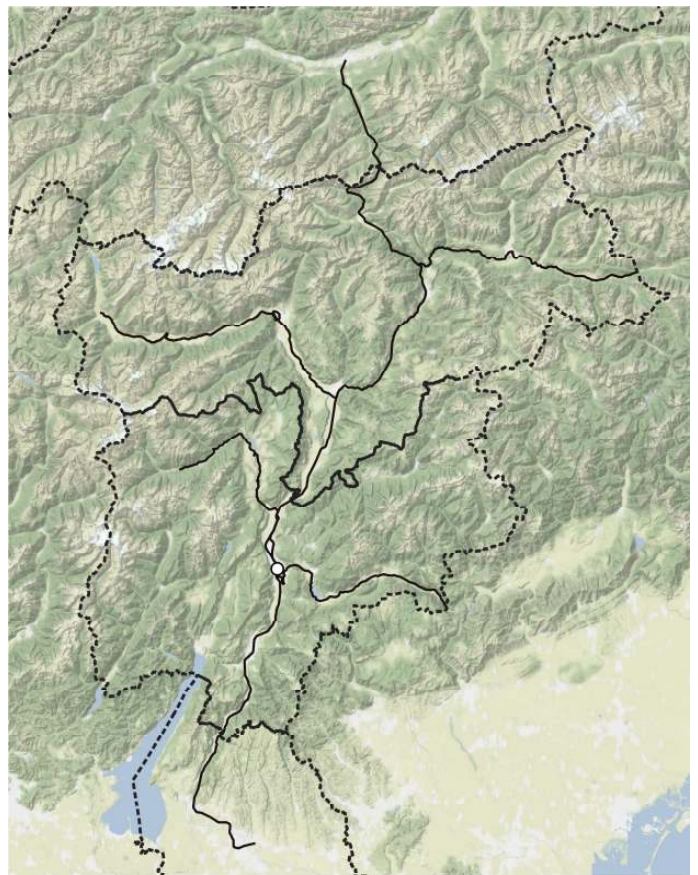

*Sulla coronaria*

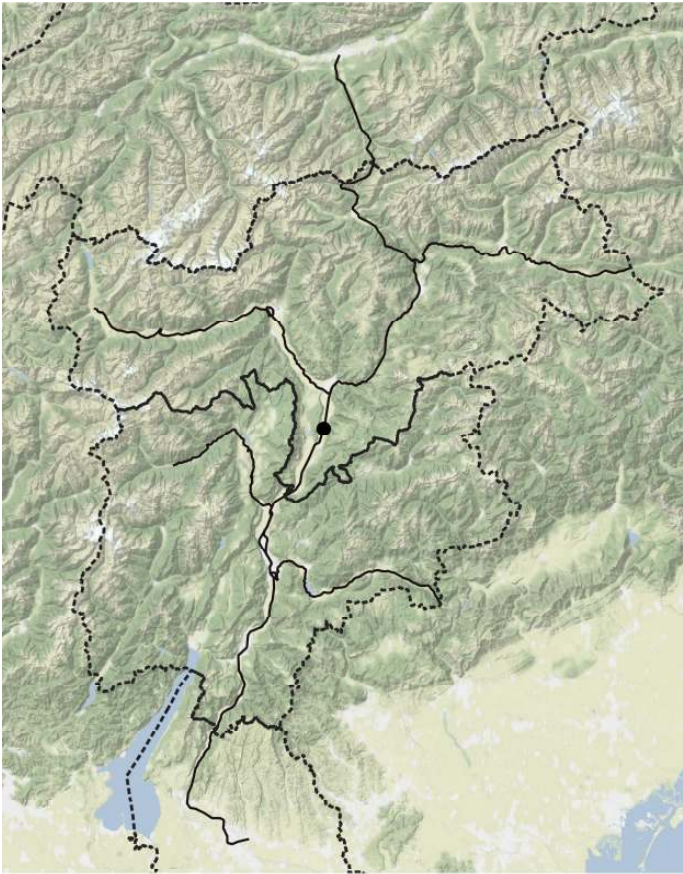

*Symphyotrichum lanceolatum*

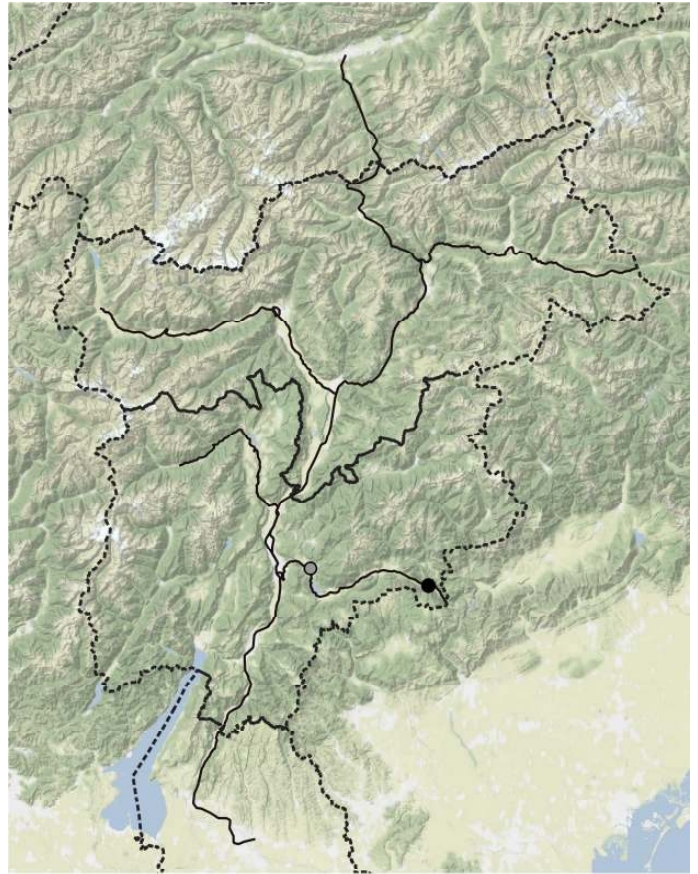

*Symphyotrichum novae-angliae*

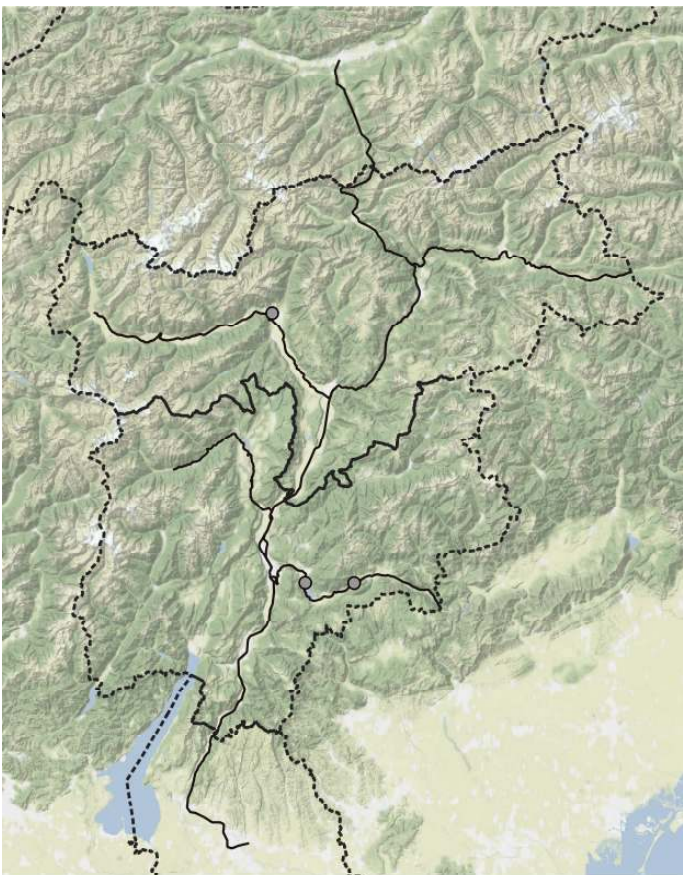

*Symphyotrichum novi-belgii*

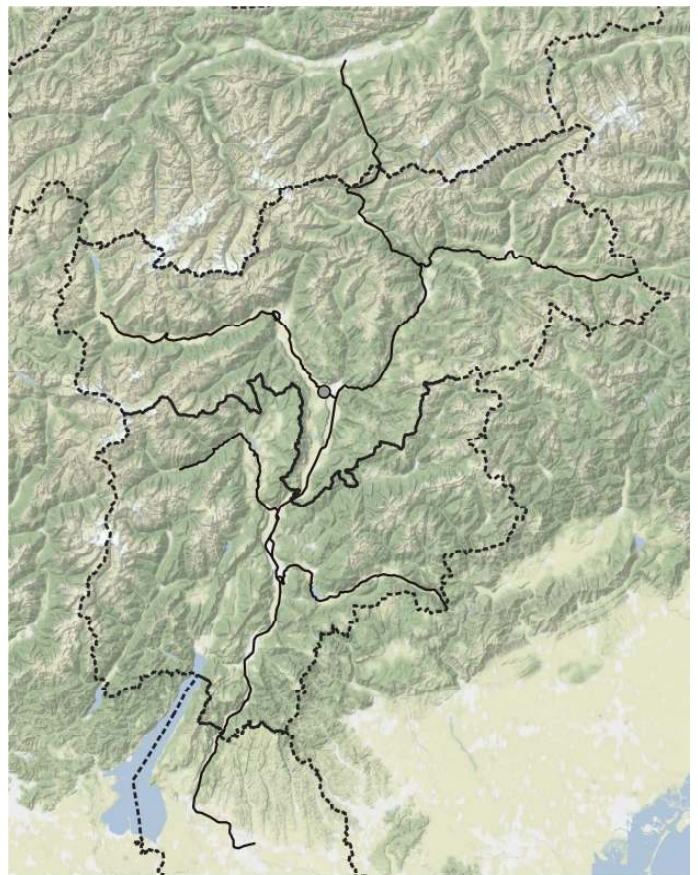

*Symphyotrichum ontarionis*



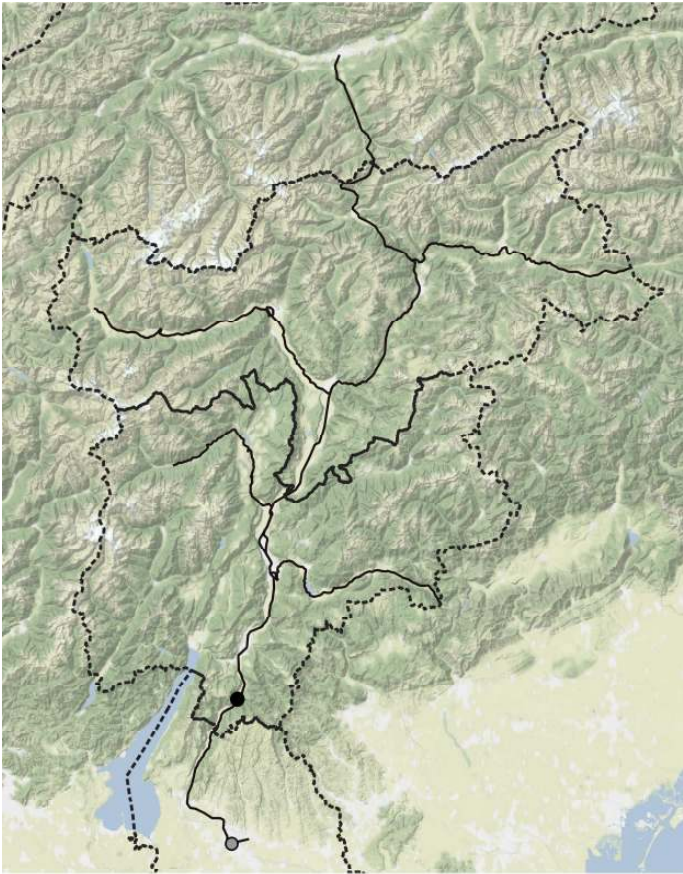

*Symphotrichum squamatum*

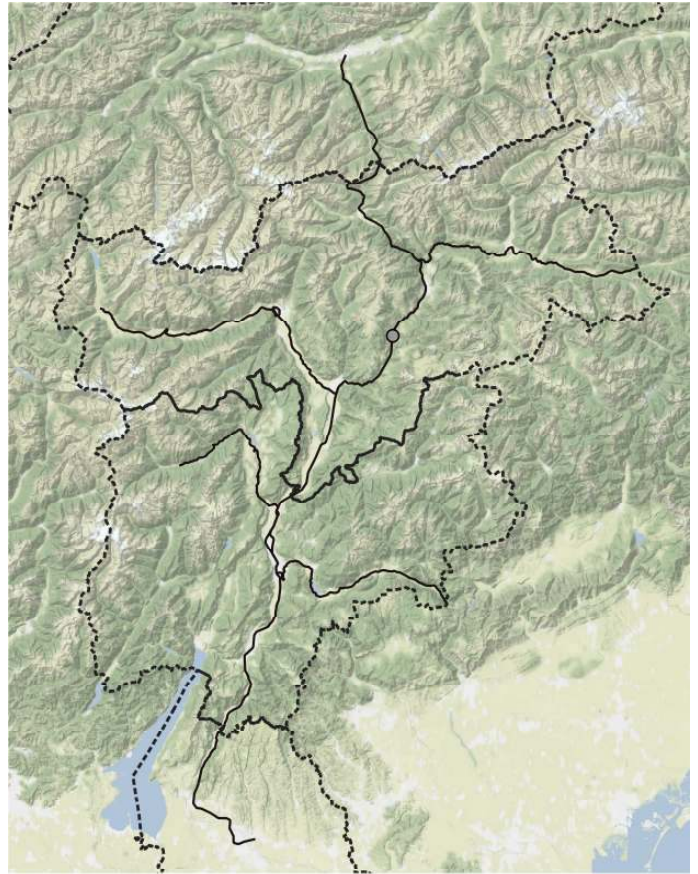

*Symphytum bulbosum*

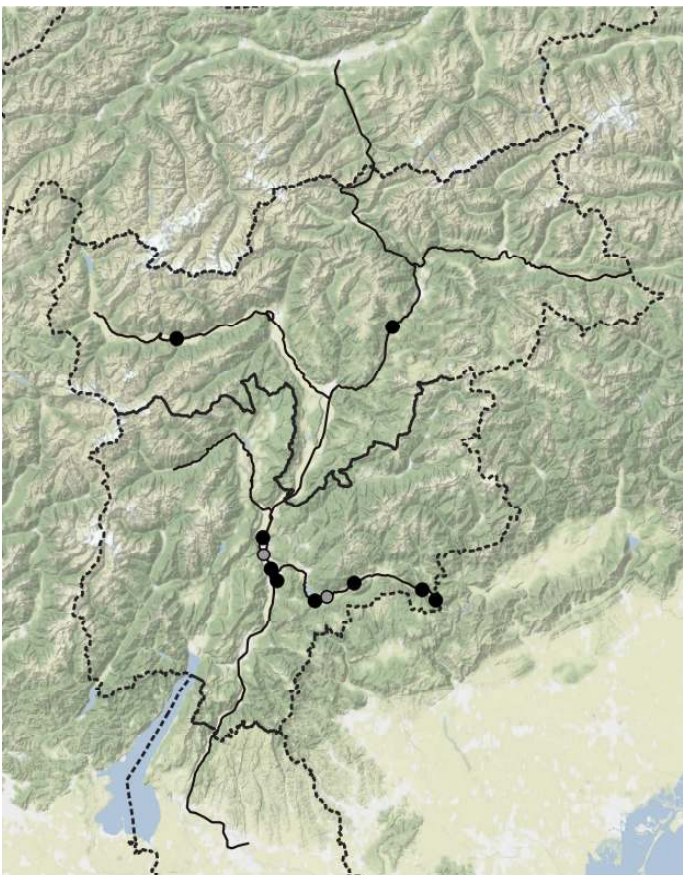

*Symphytum officinale*

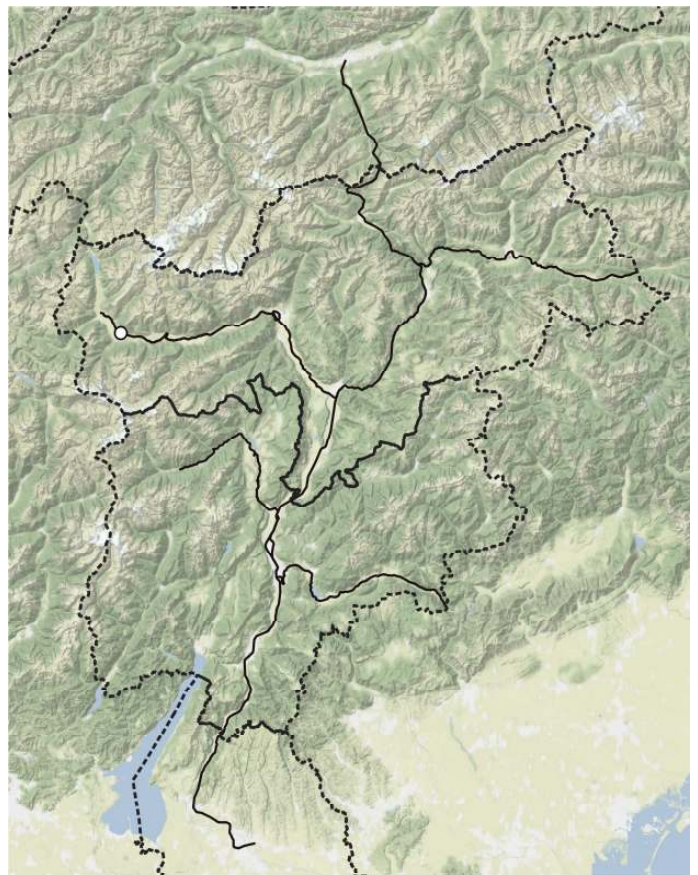

*Tagetes erecta*

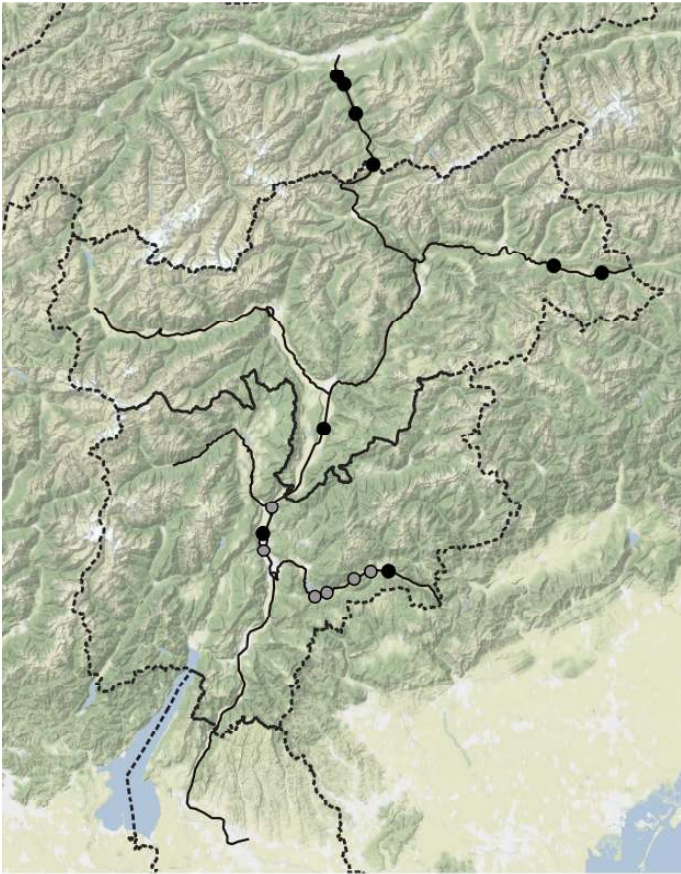

*Tanacetum vulgare* subsp. *vulgare*

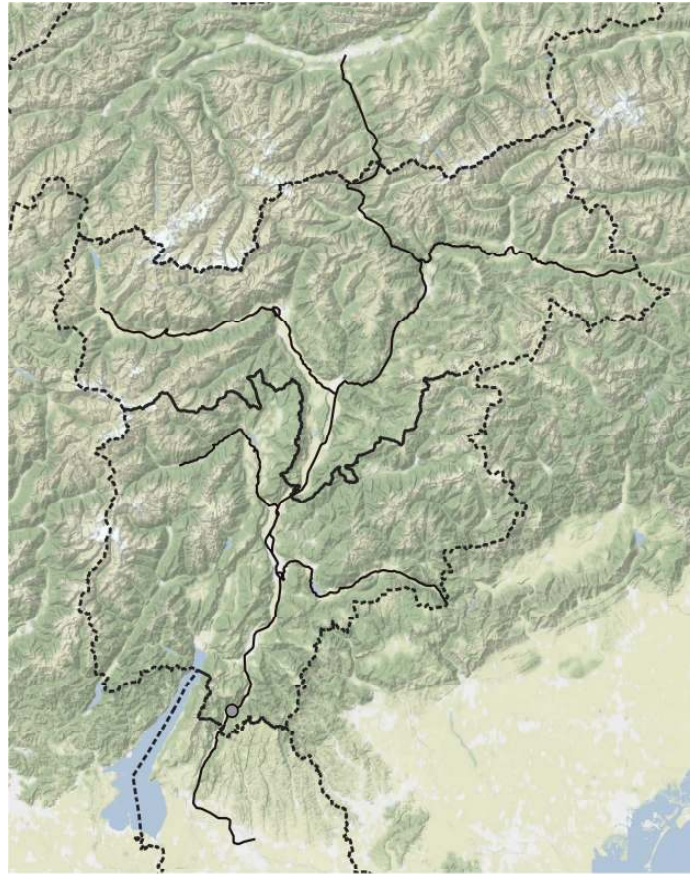

*Taraxacum* sect. *Erythrosperma*

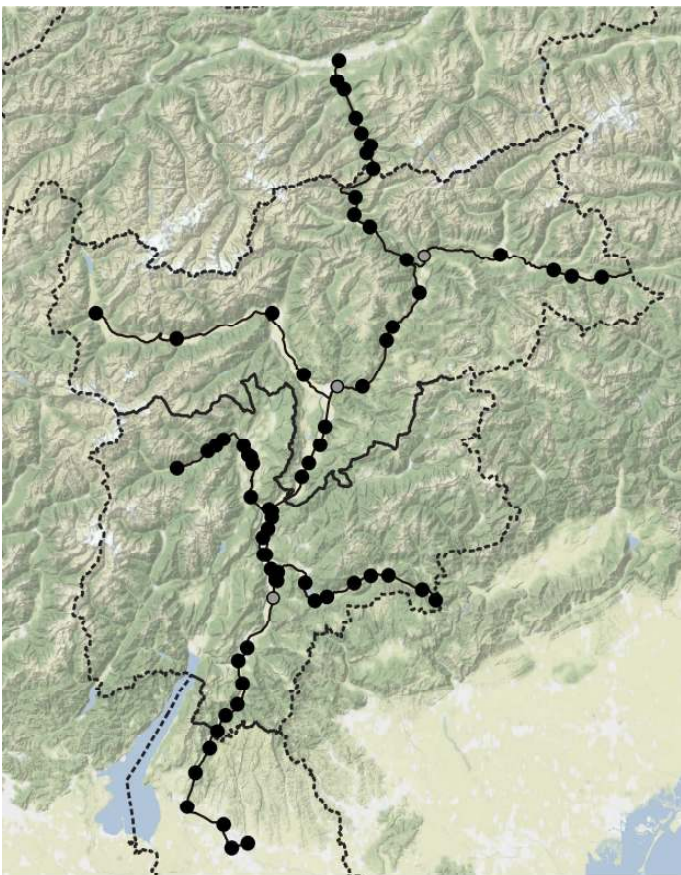

*Taraxacum* sect. *Taraxacum*

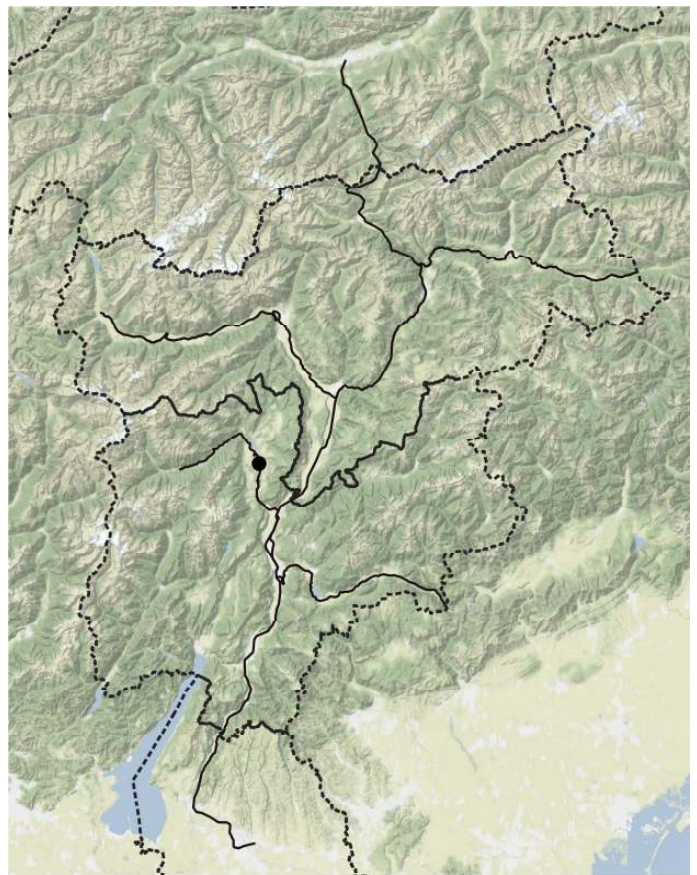

*Taxus baccata*

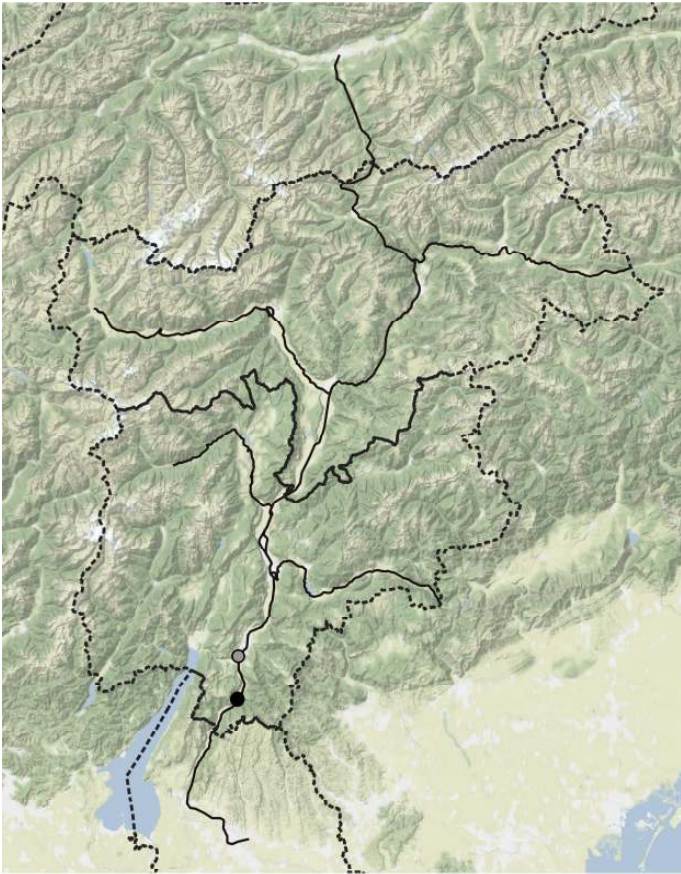

*Teucrium botrys*

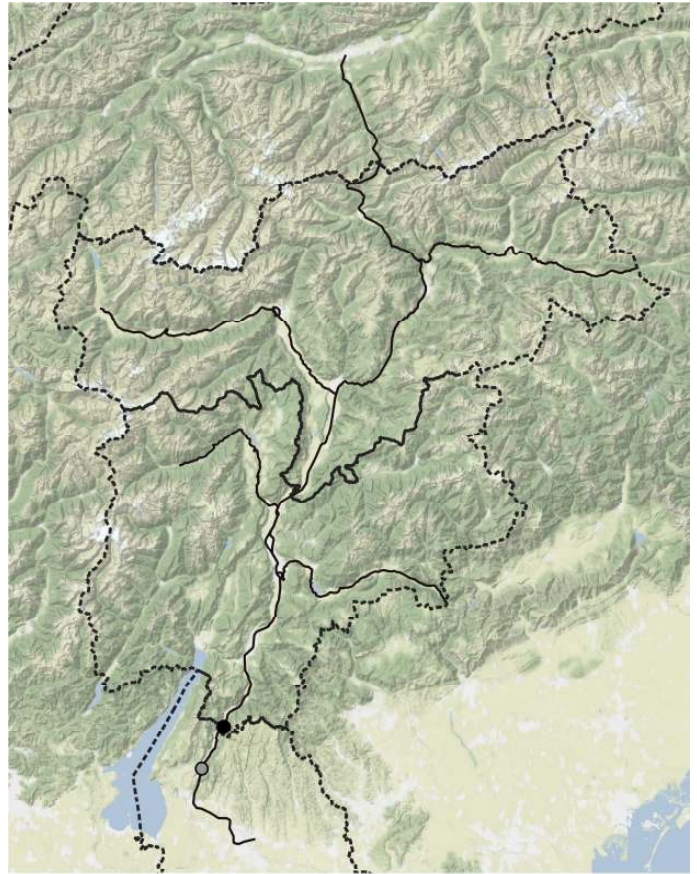

*Teucrium chamaedrys* subsp. *chamaedrys*

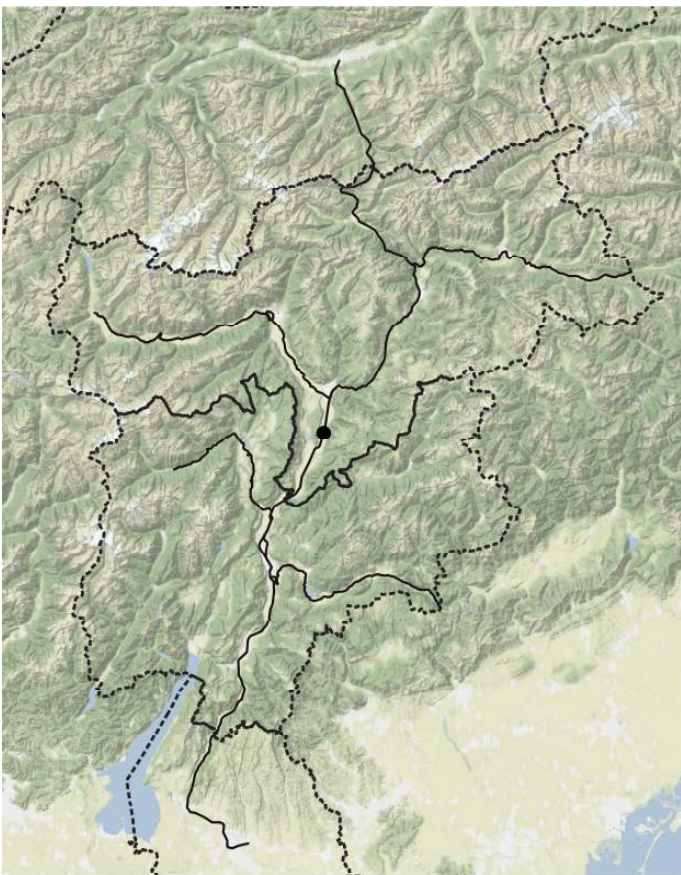

*Teucrium montanum*

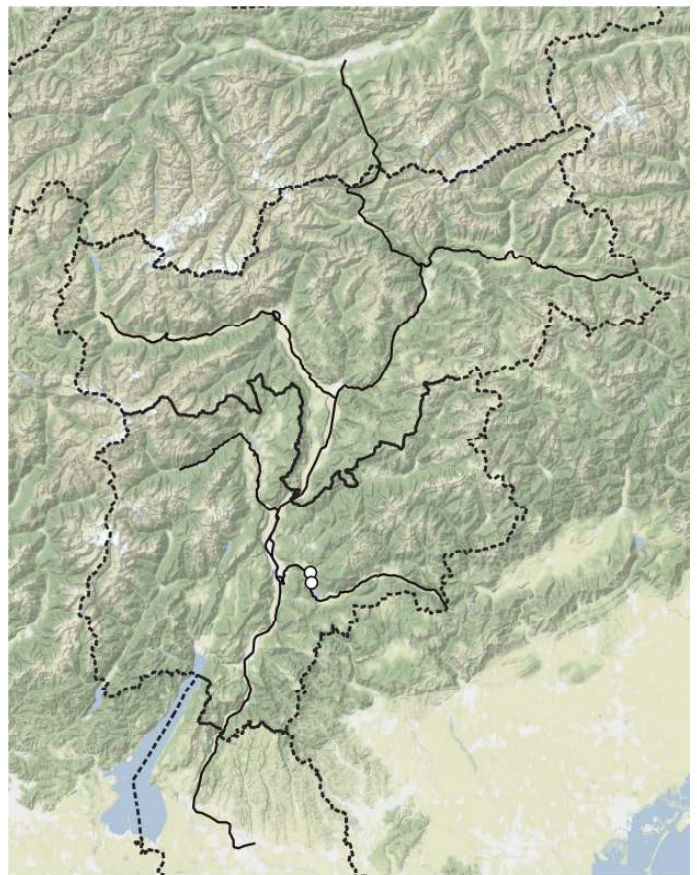

*Teucrium polium* subsp. *purpurascens*

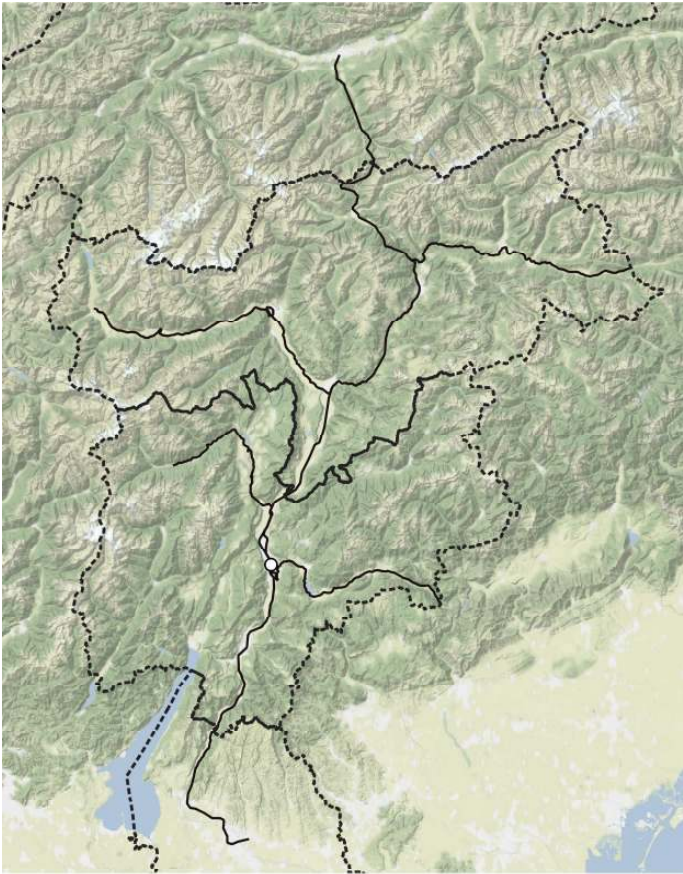

*Teucrium scordium* subsp. *scordium*

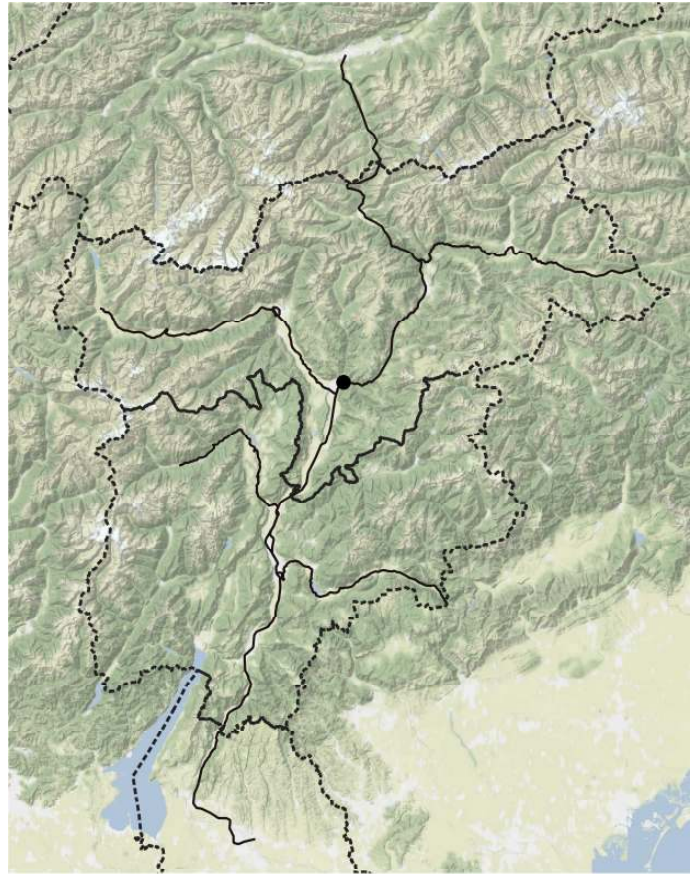

*Teucrium scorodonia*

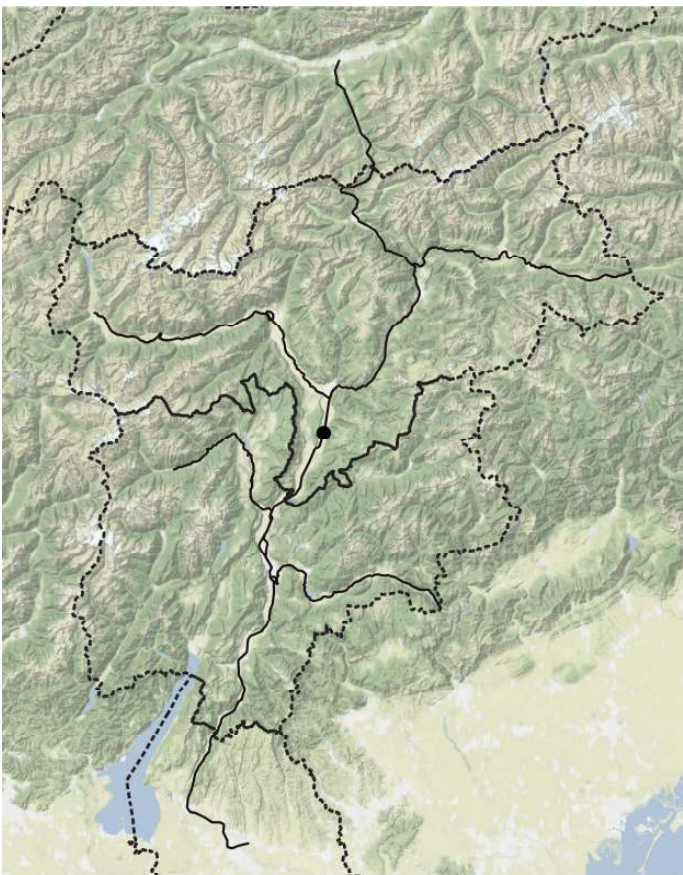

*Thalictrum lucidum*

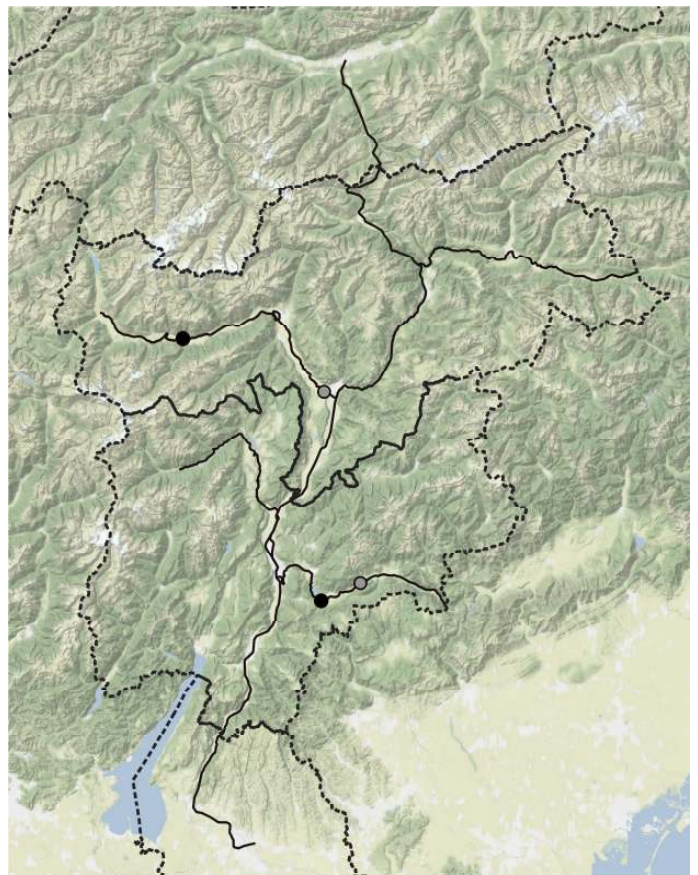

*Thalictrum minus*



*Thinopyrum acutum*

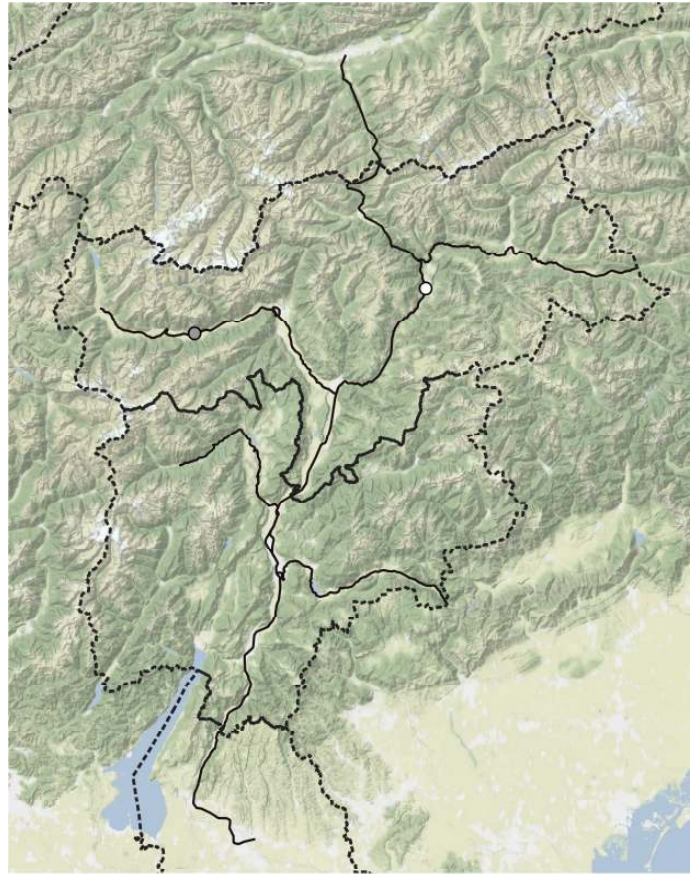

*Thinopyrum intermedium*

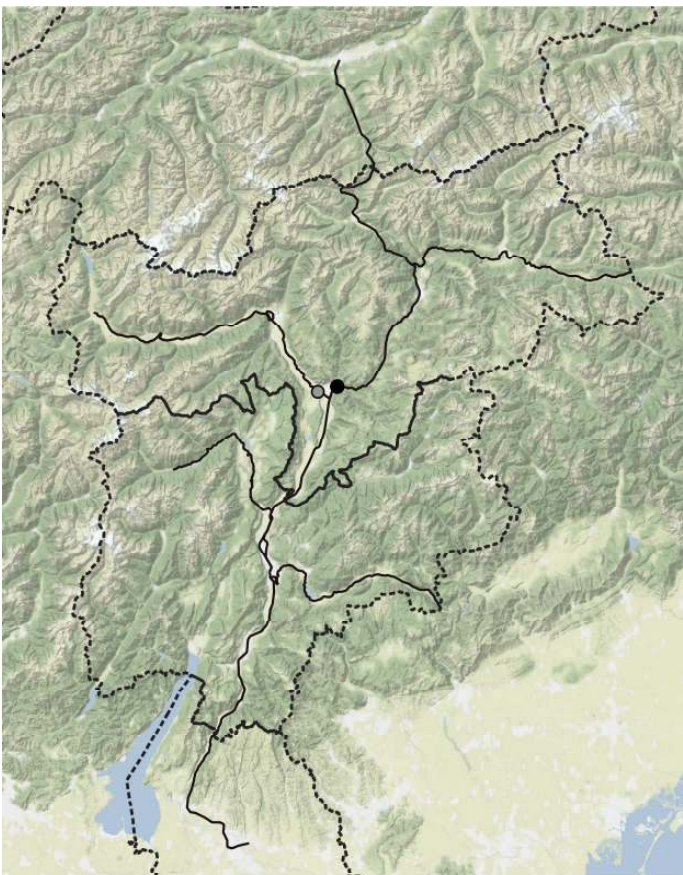

*Thladiantha dubia*

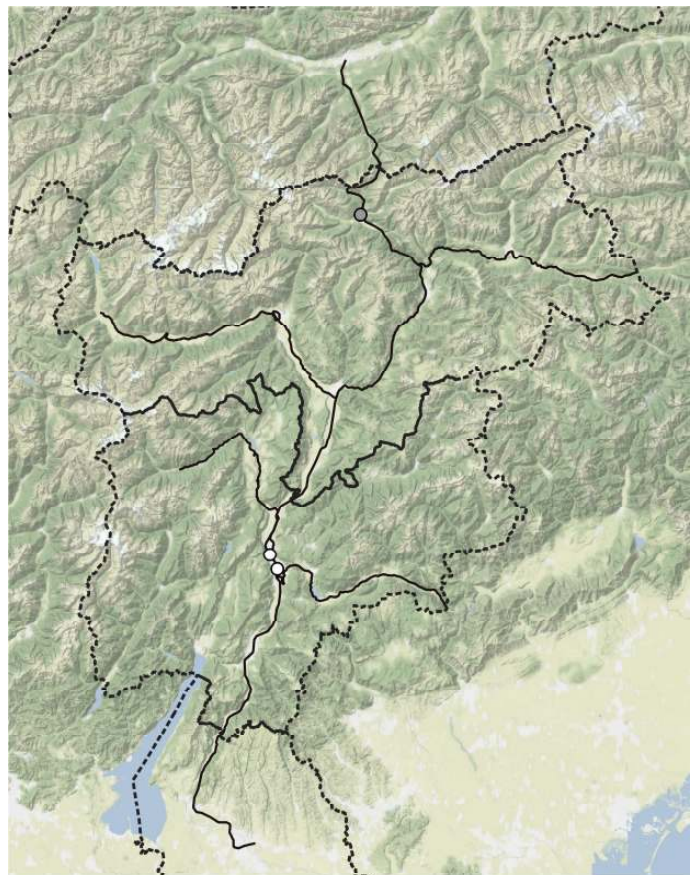

*Thlaspi arvense*

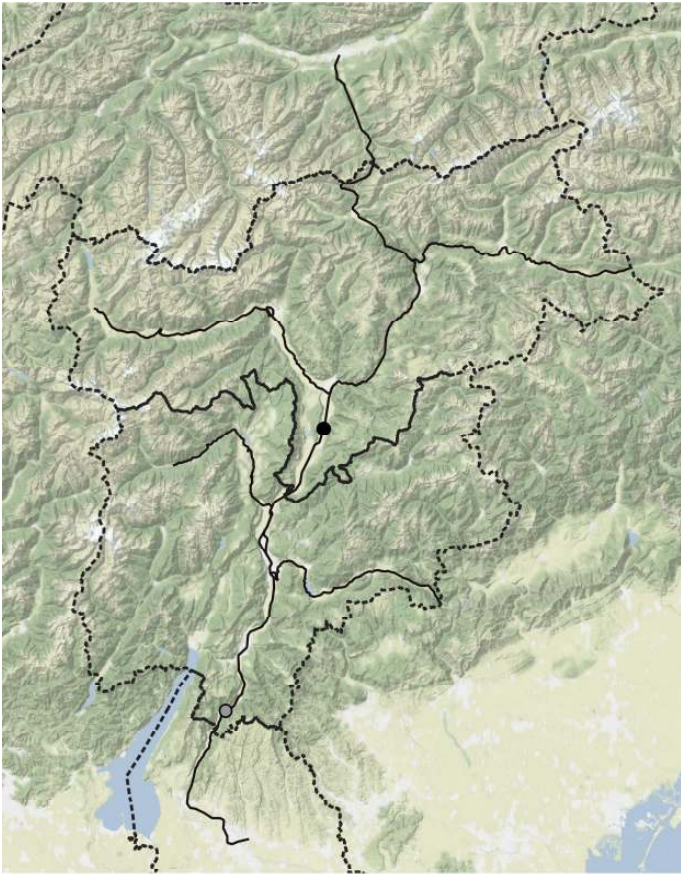

*Thlipthisa purpurea* subsp. *purpurea*

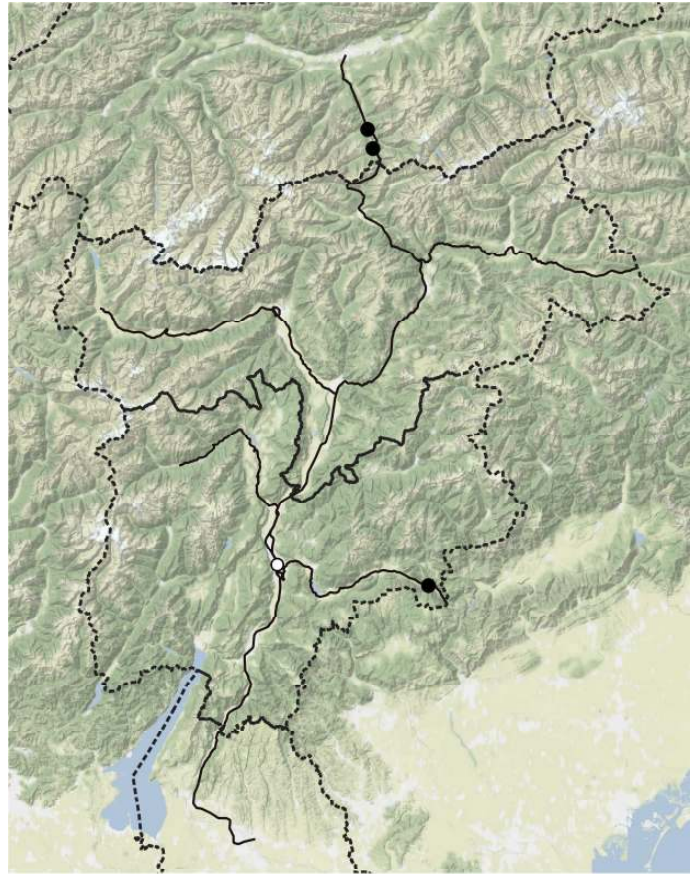

*Thymus praecox* subsp. *praecox*

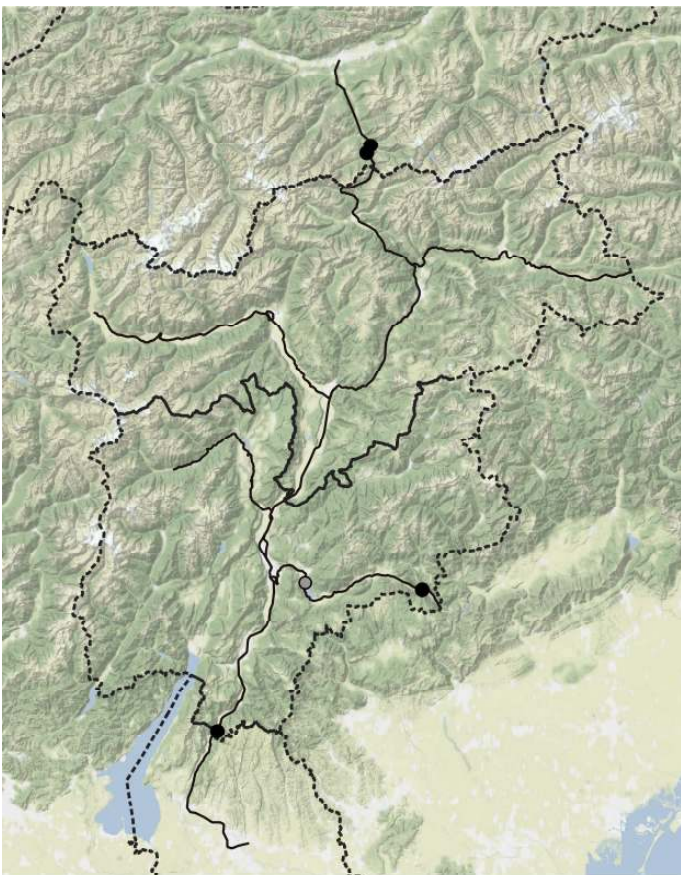

*Thymus pulegioides*

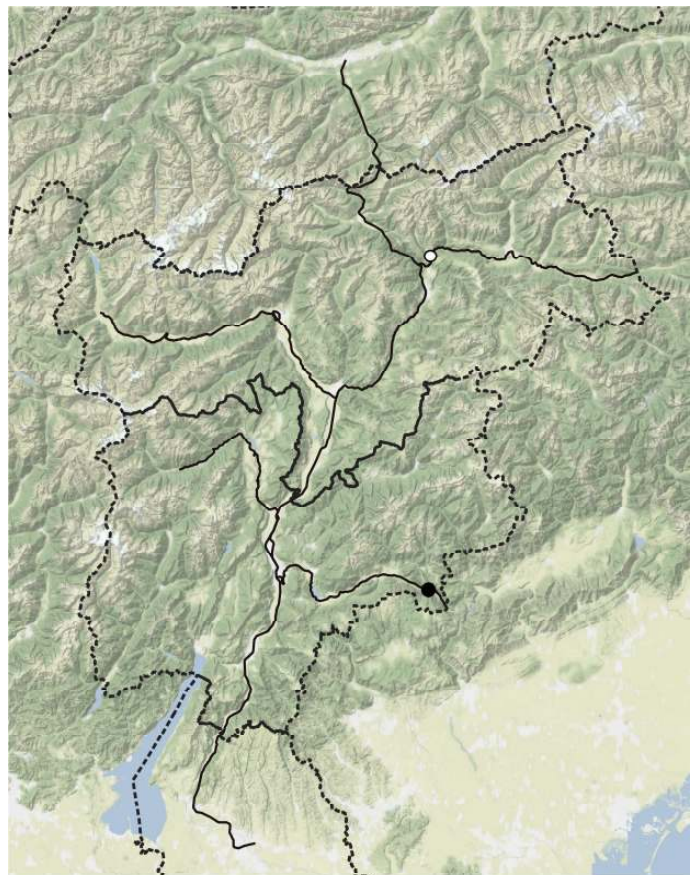

*Tilia cordata*

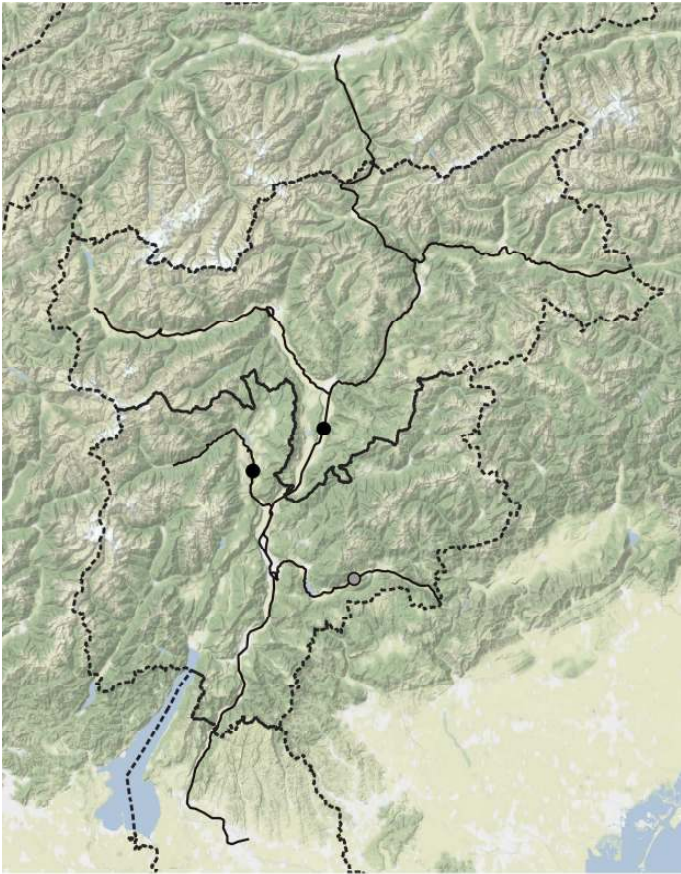

*Tommasinia altissima*

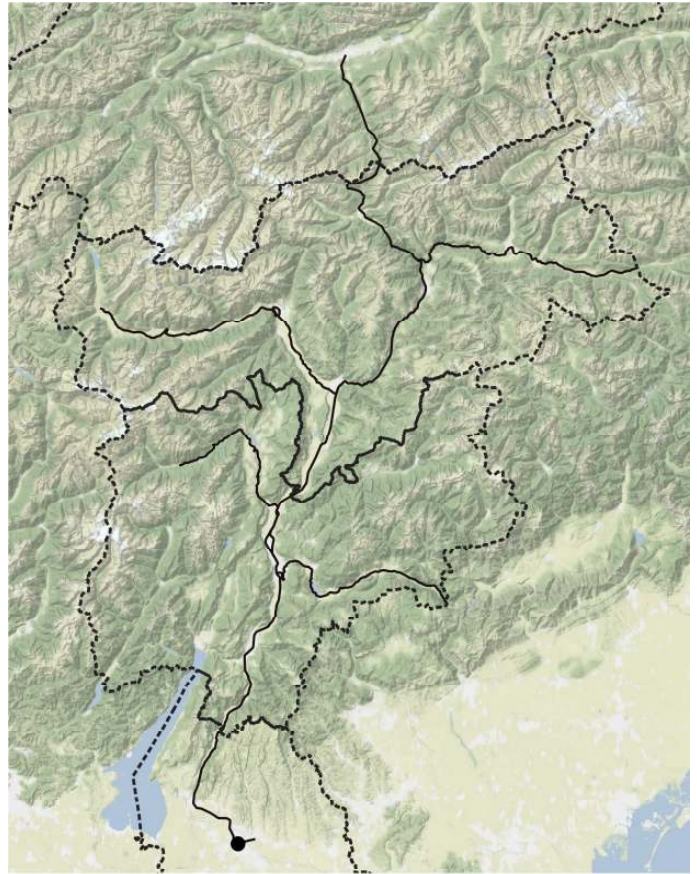

*Tordylium apulum*

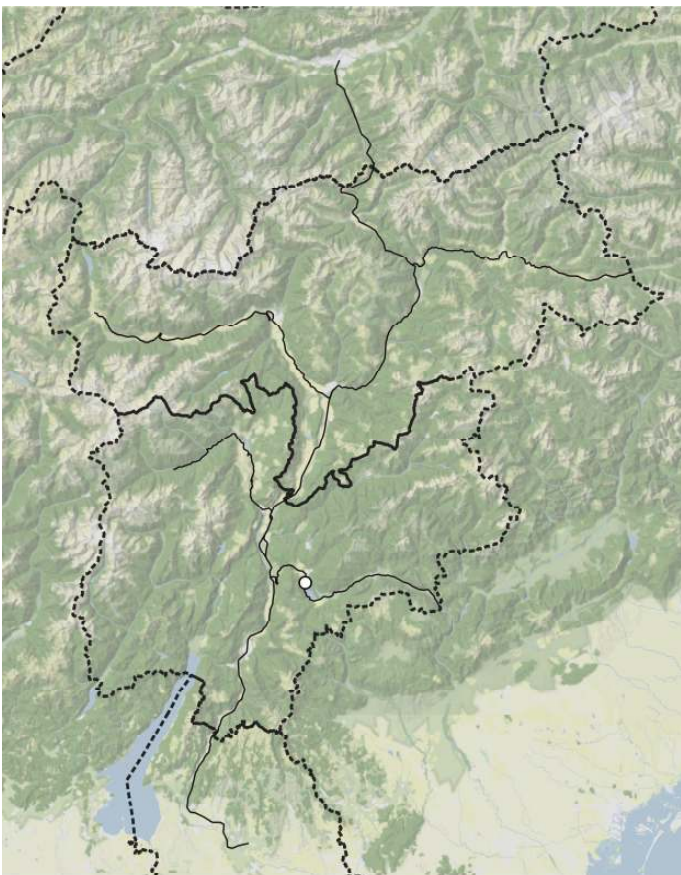

*Tordylium maximum*

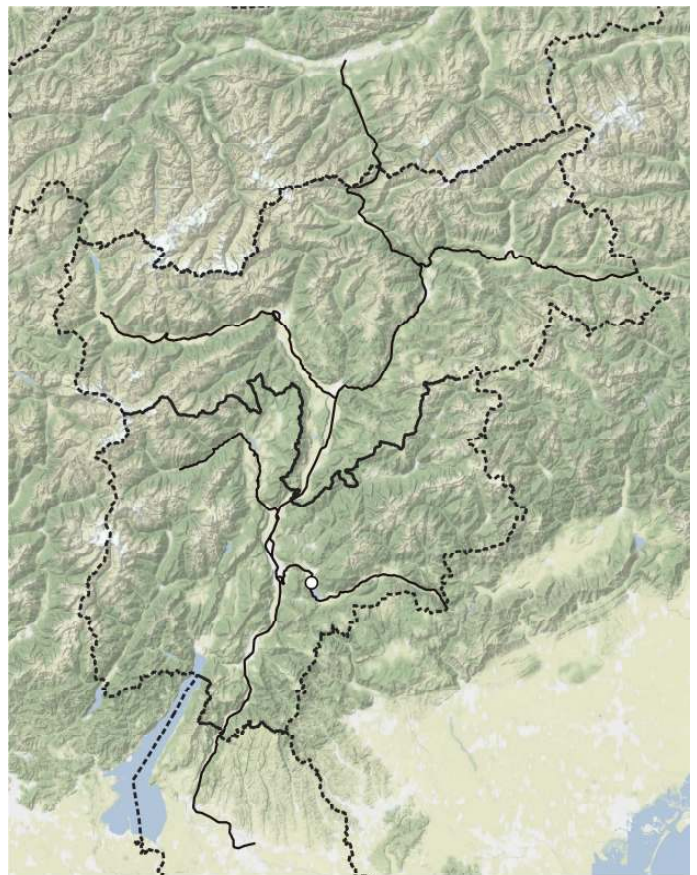

*Tordylium officinale*



*Torilis africana*

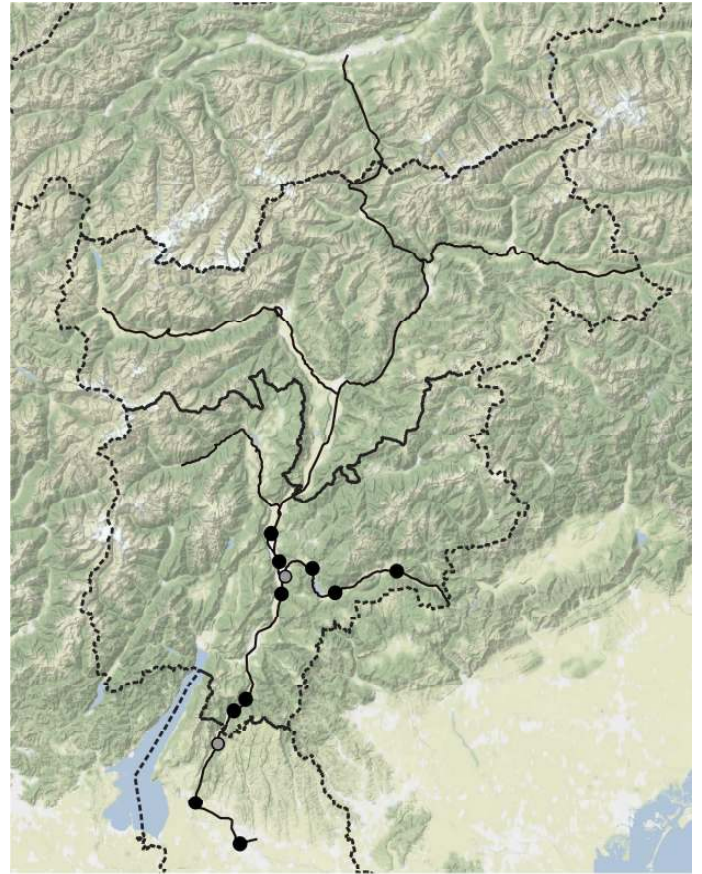

*Torilis arvensis subsp. arvensis*

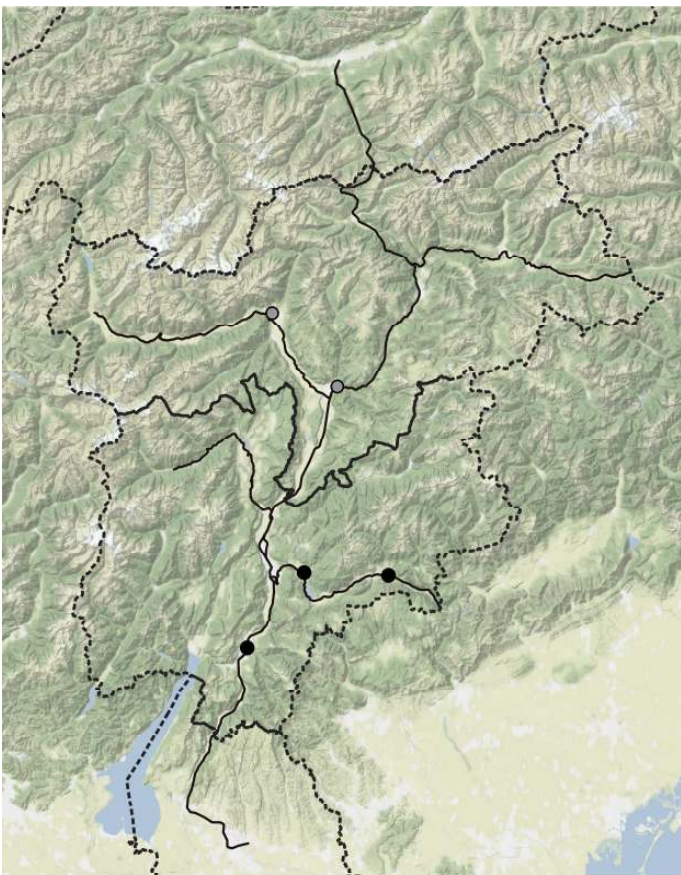

*Torilis japonica*

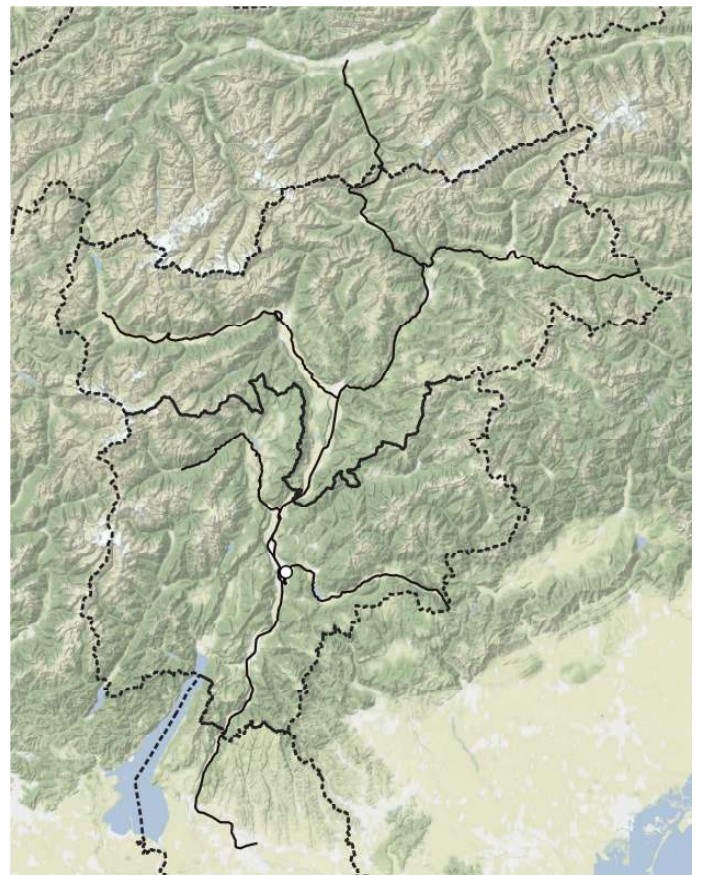

*Torilis leptophylla*





*Torilis nodosa* subsp. *nodosa*

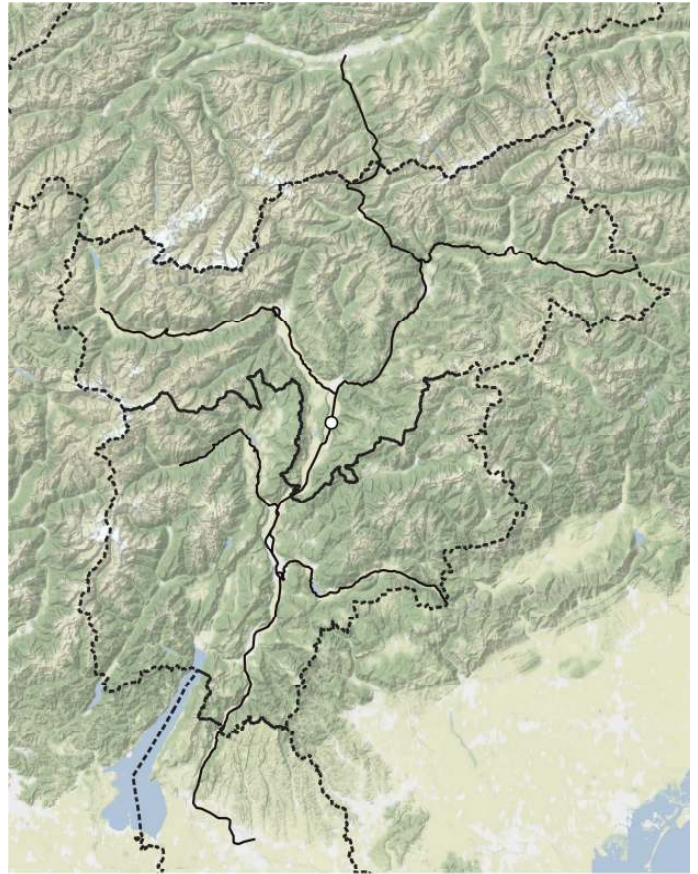

*Torilis ucranica*

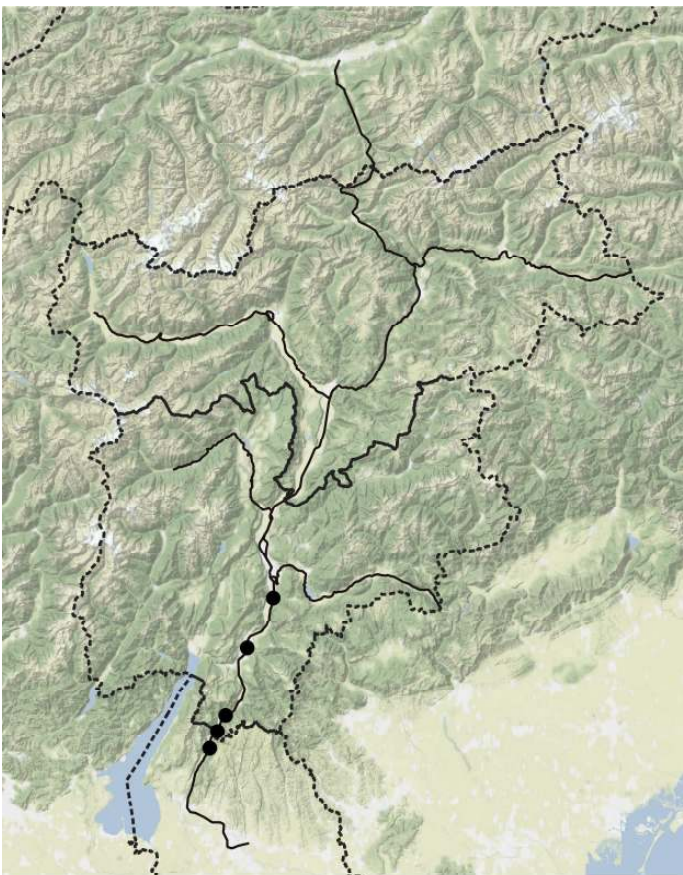

*Trachycarpus fortunei*

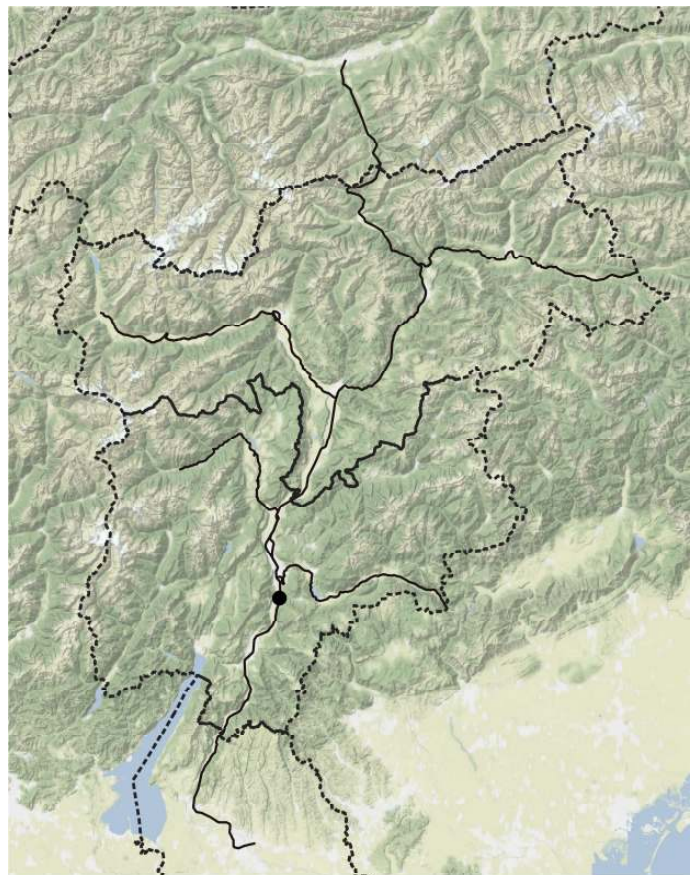

*Tradescantia virginiana*

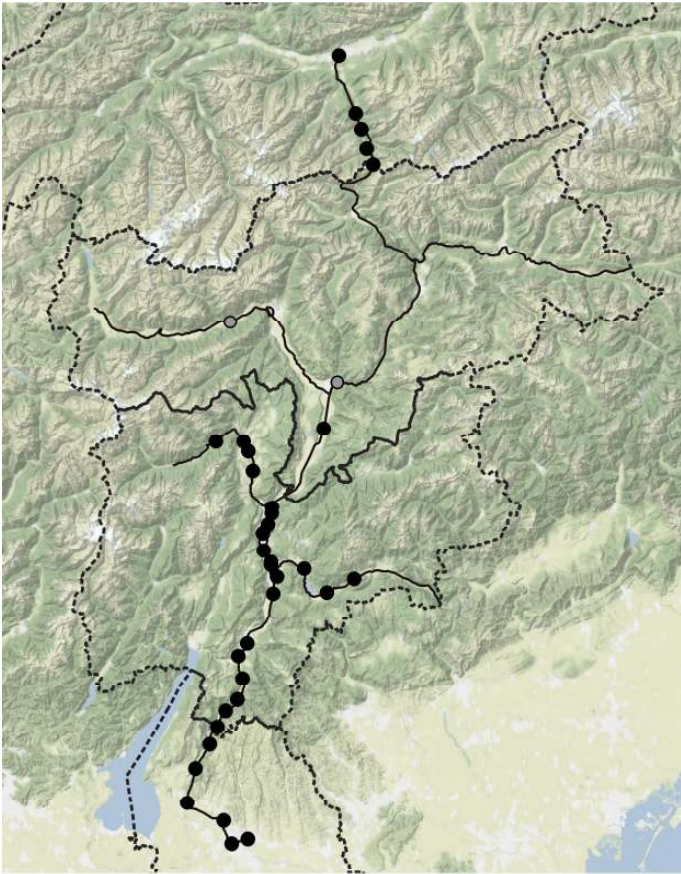

*Tragopogon dubius*

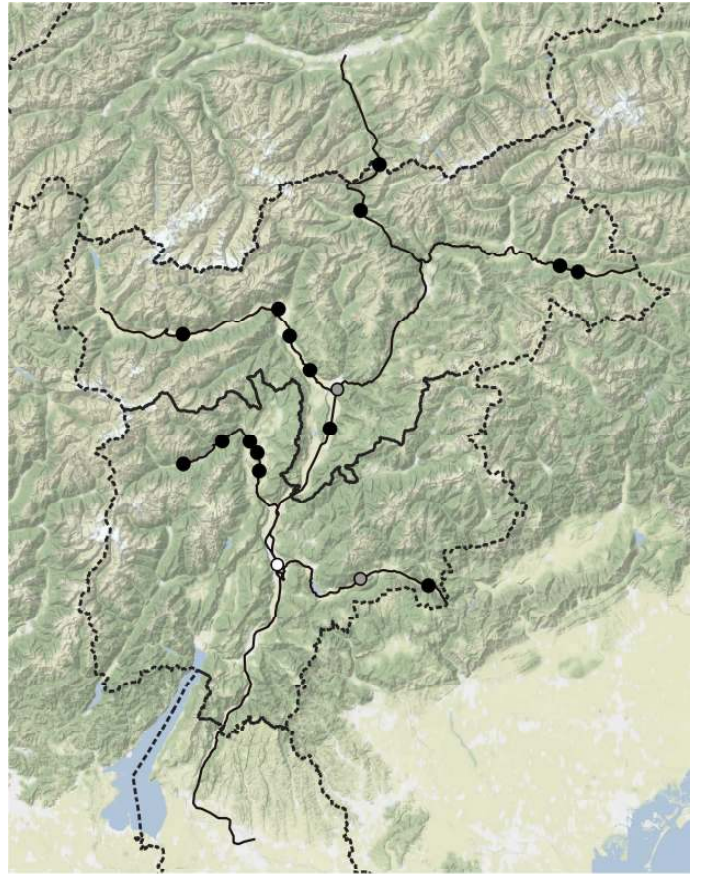

*Tragopogon orientalis*

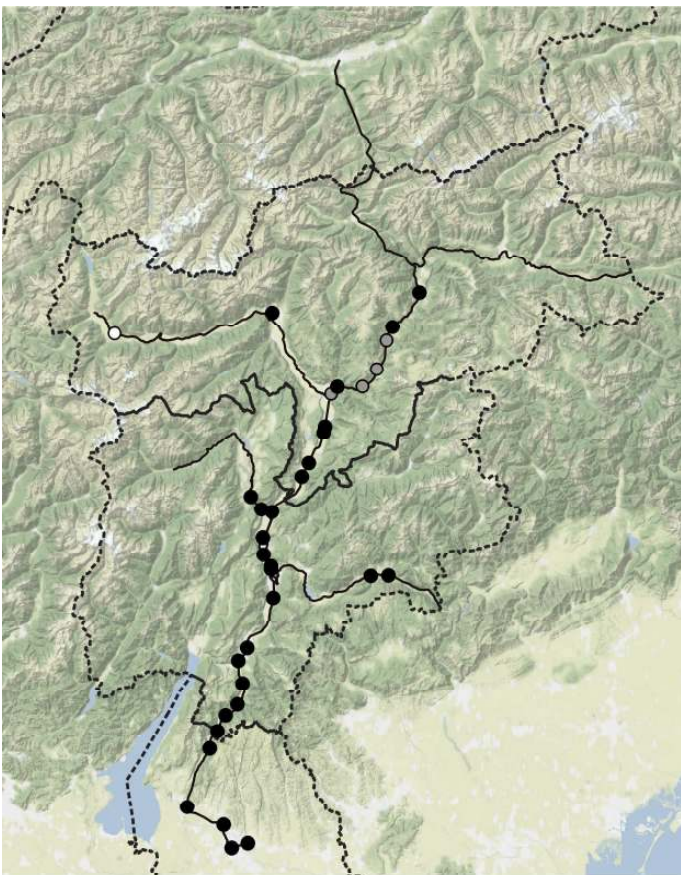

*Tragus racemosus*

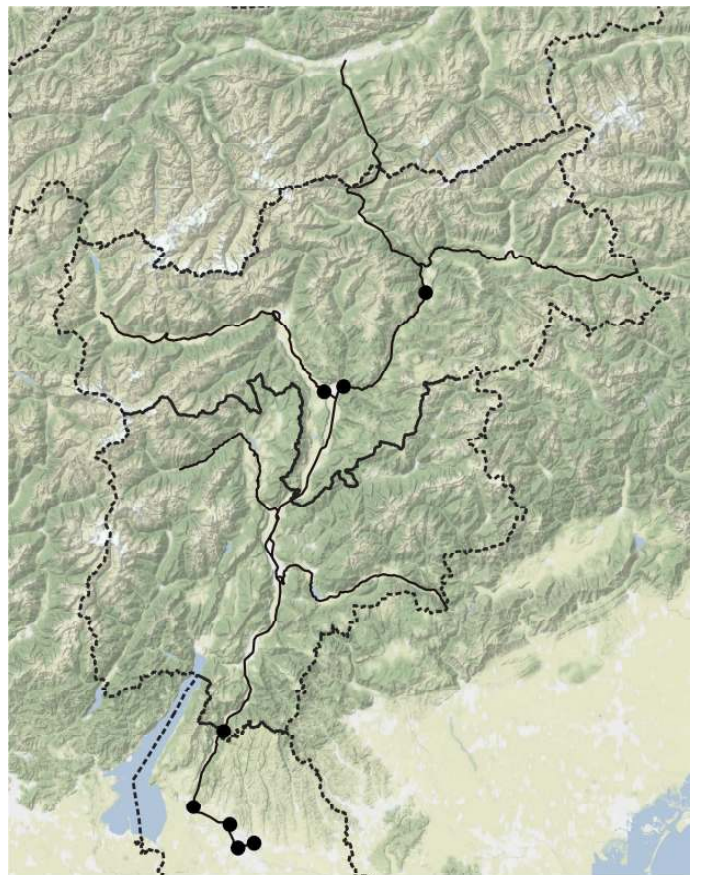

*Tribulus terrestris*

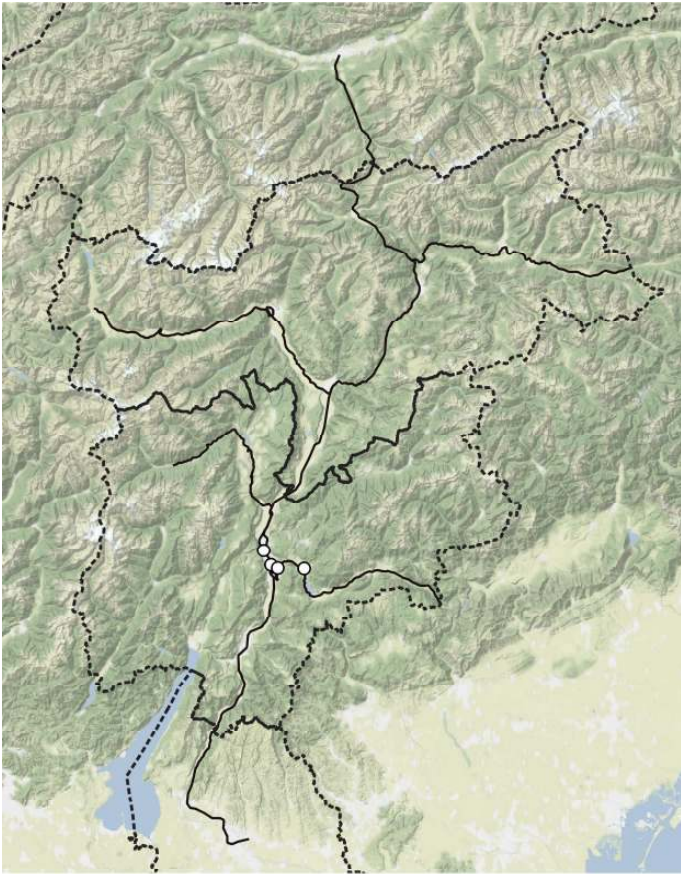

*Trifolium angustifolium* subsp. *angustifolium*

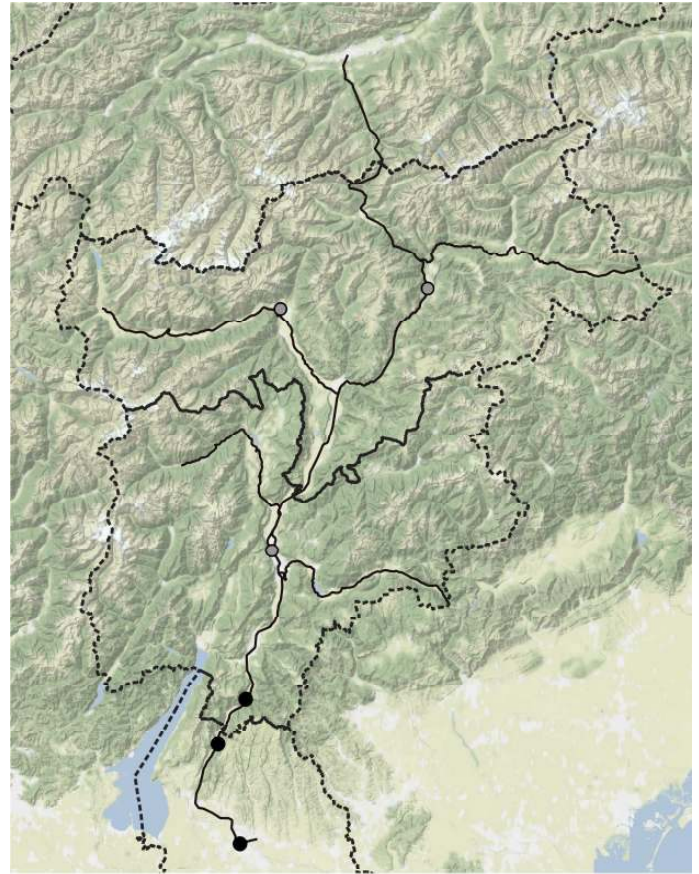

*Trifolium arvense* subsp. *arvense*

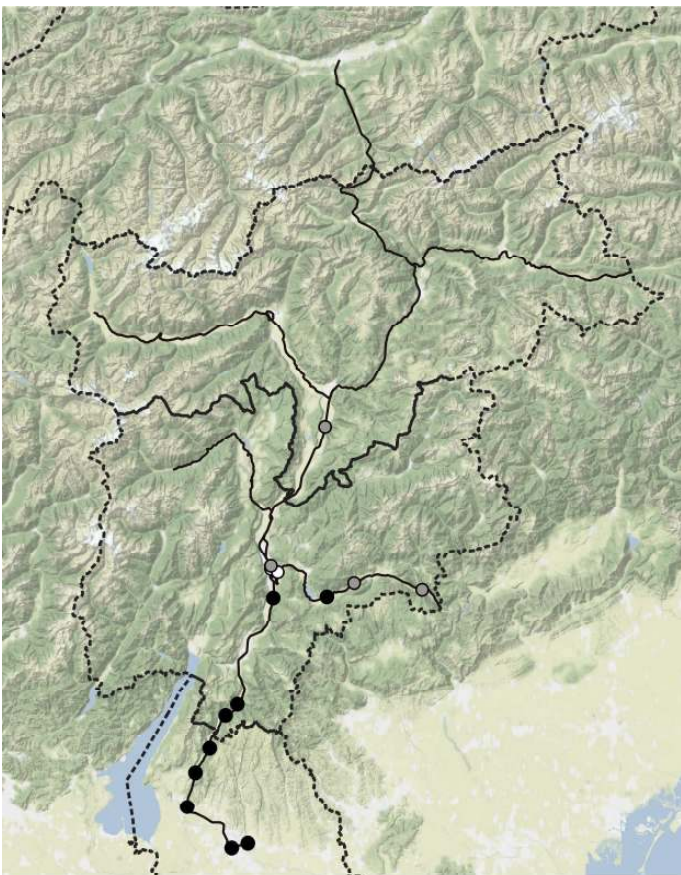

*Trifolium campestre*

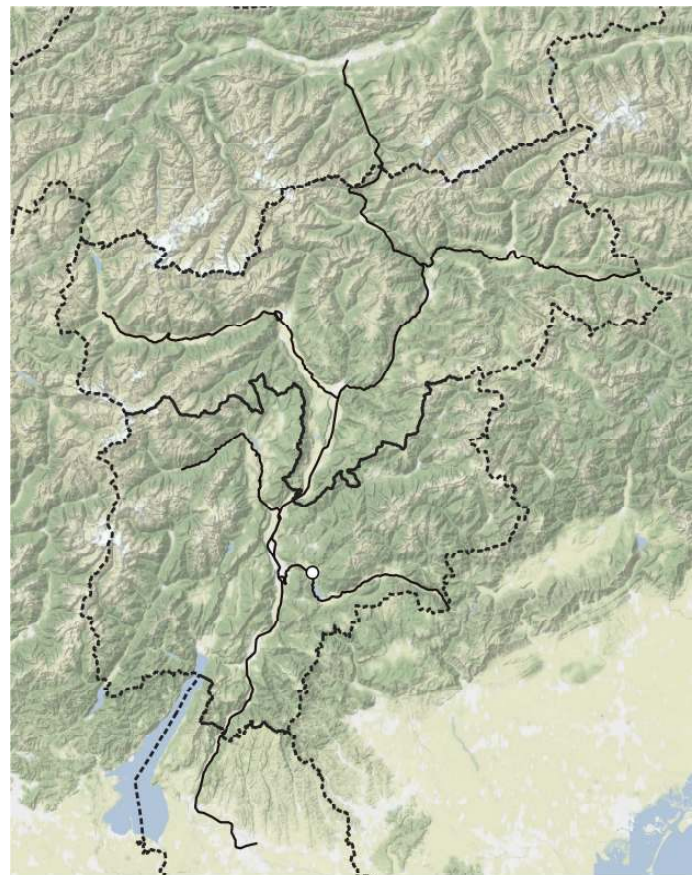

*Trifolium dalmaticum*



*Trifolium dubium*

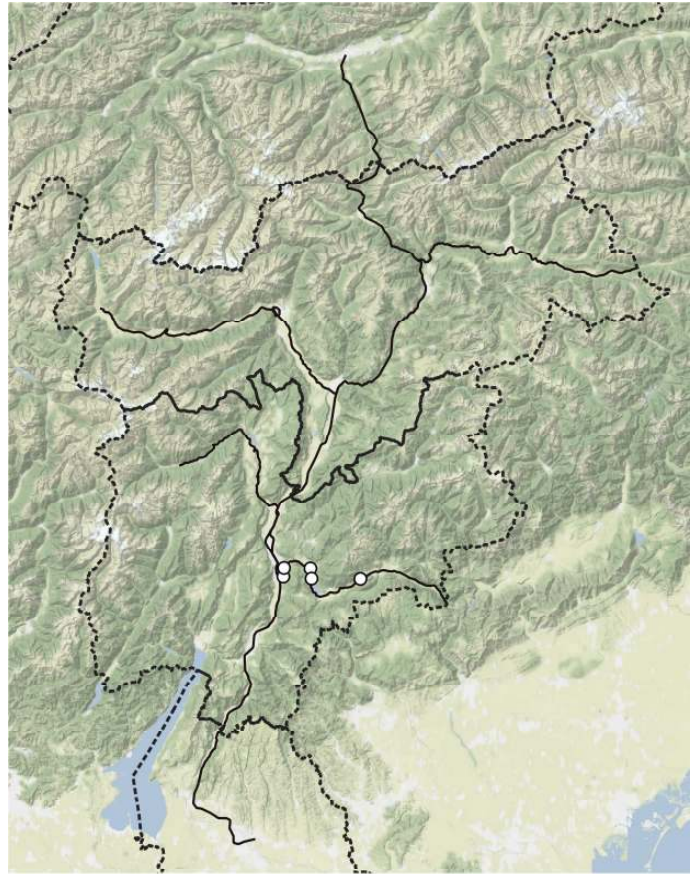

*Trifolium echinatum*

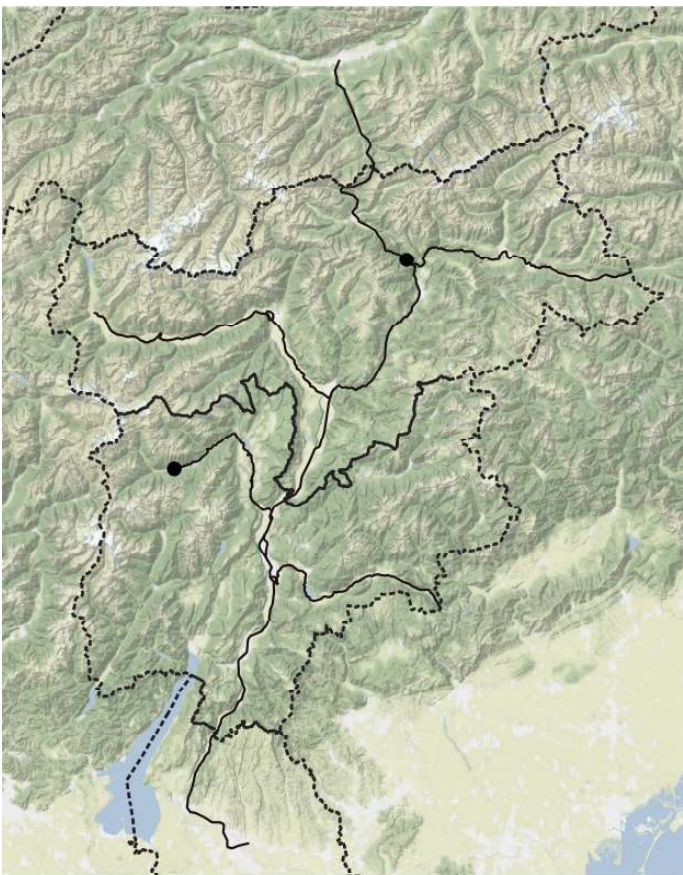

*Trifolium hybridum* subsp. *hybridum*

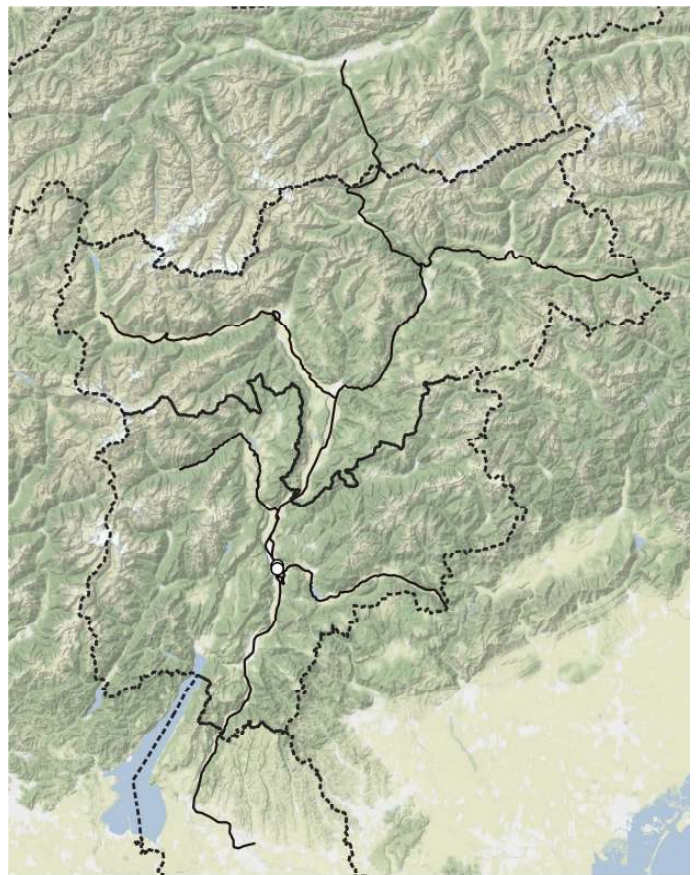

*Trifolium incarnatum*

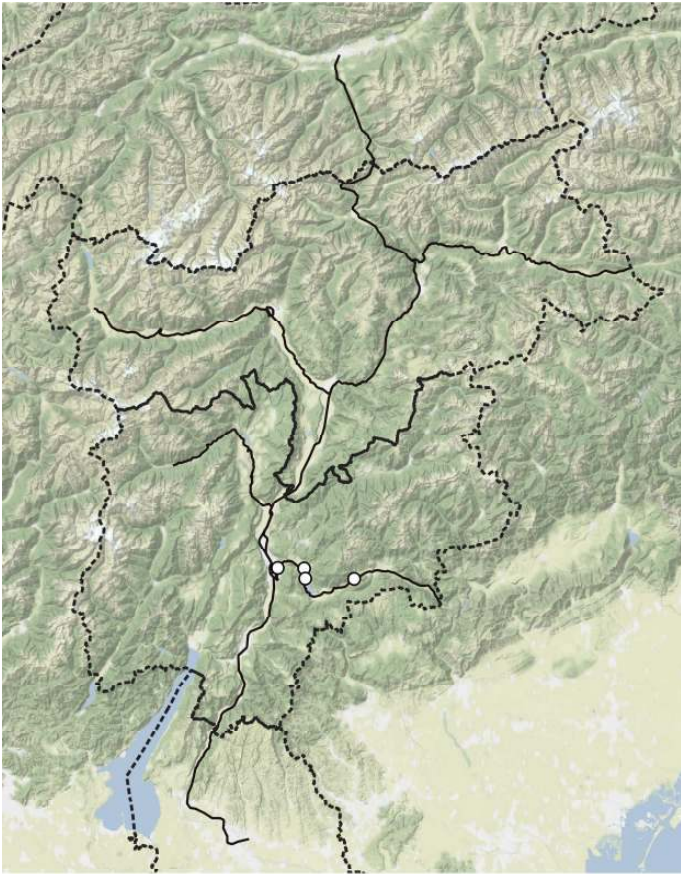

*Trifolium lappaceum*

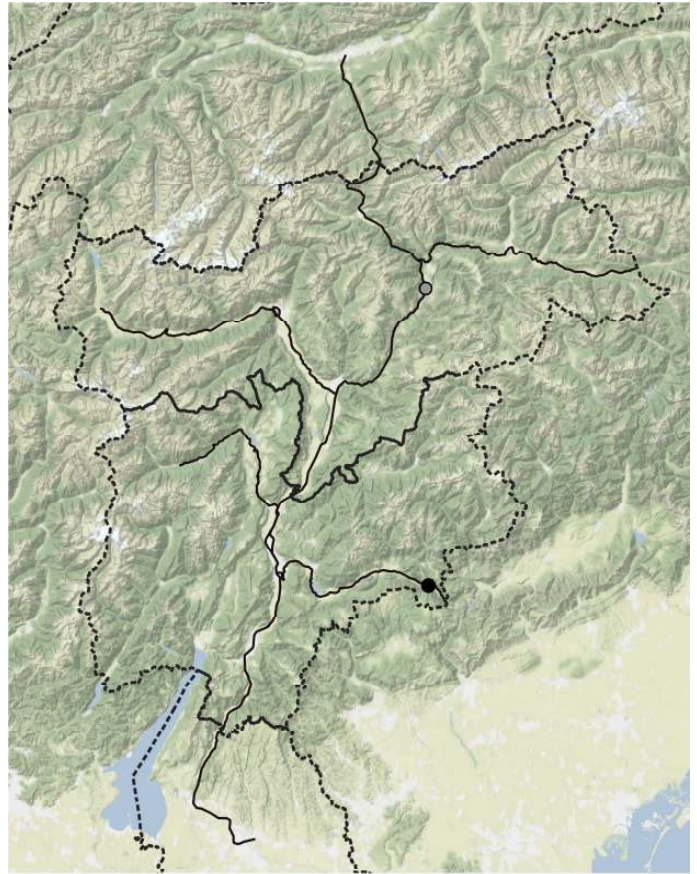

*Trifolium medium subsp. medium*



*Trifolium montanum subsp. montanum*

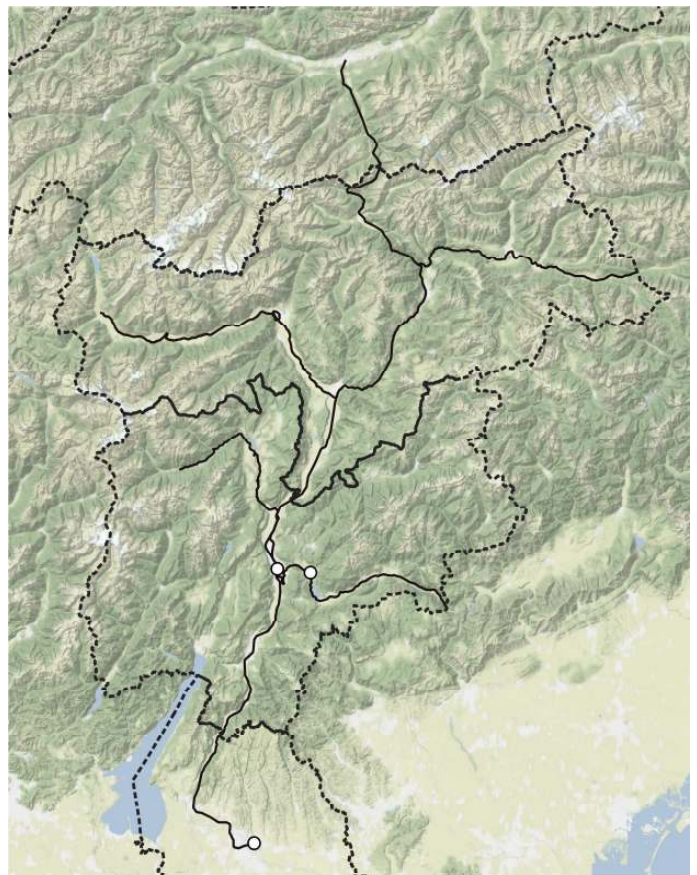

*Trifolium nigrescens subsp. nigrescens*



*Trifolium pallidum*

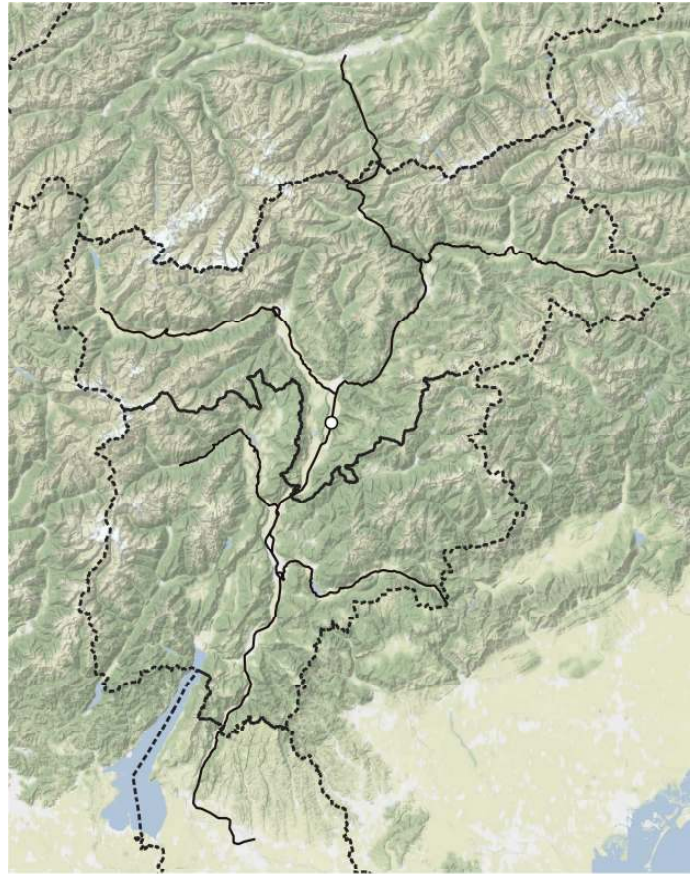

*Trifolium pannonicum* subsp. *pannonicum*

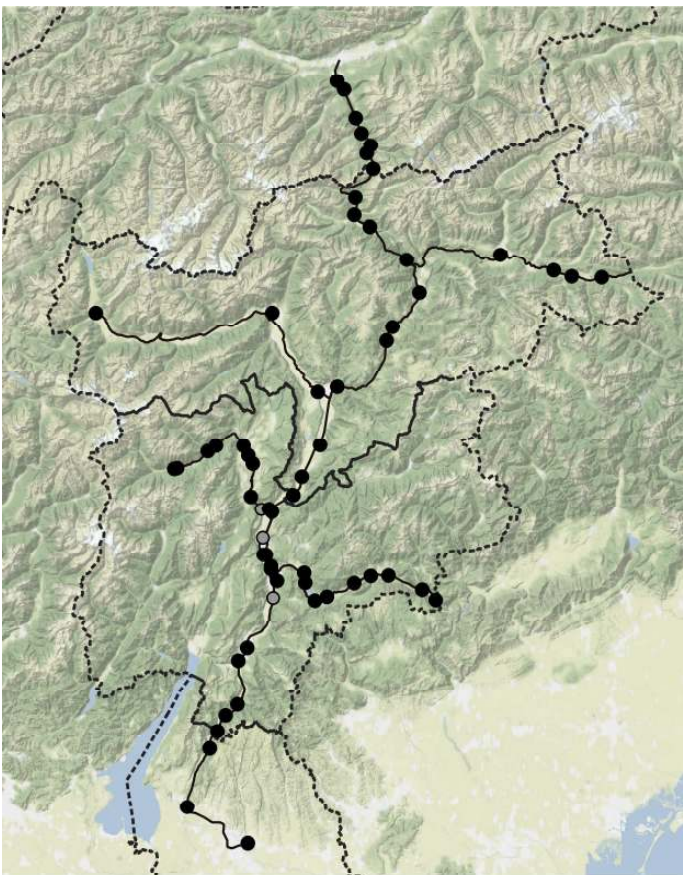

*Trifolium pratense*

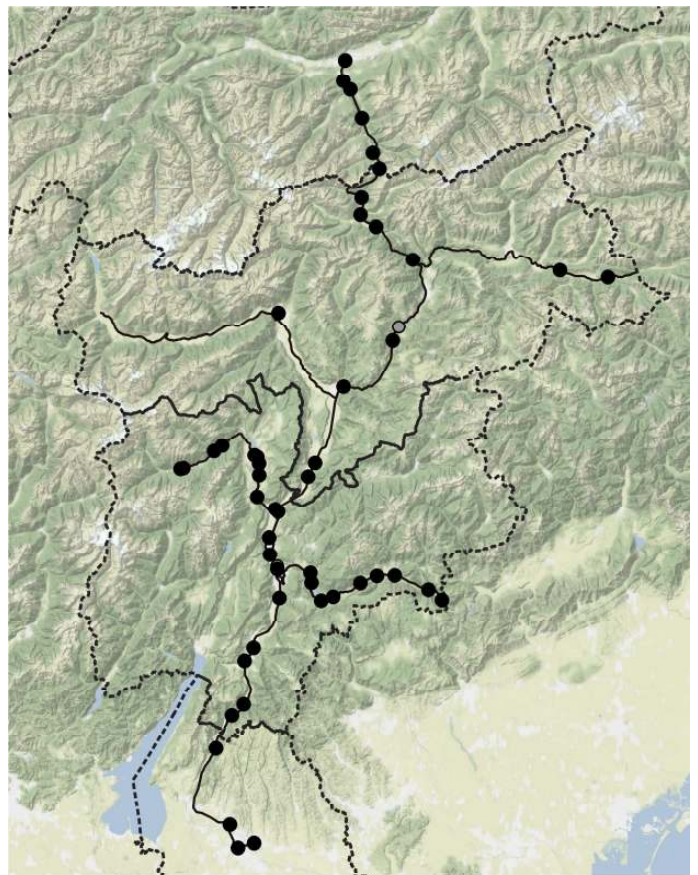

*Trifolium repens*



*Trifolium resupinatum*

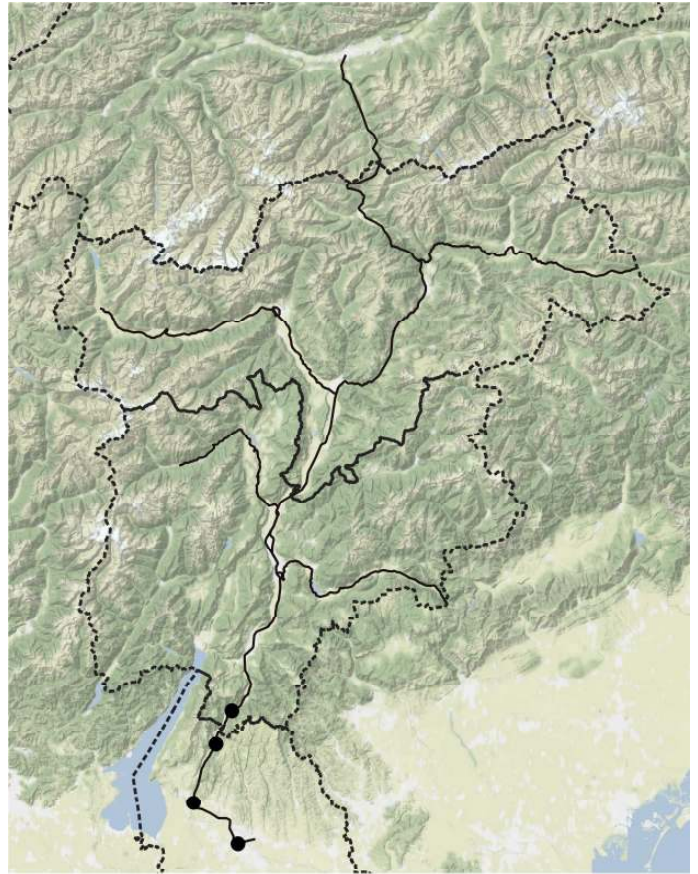

*Trifolium scabrum*

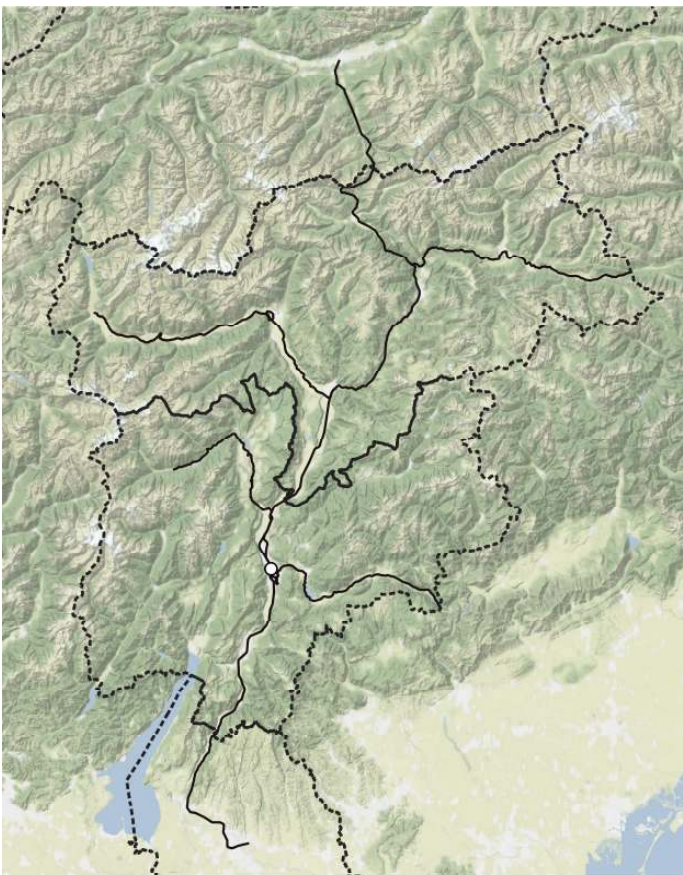

*Trifolium squamosum*

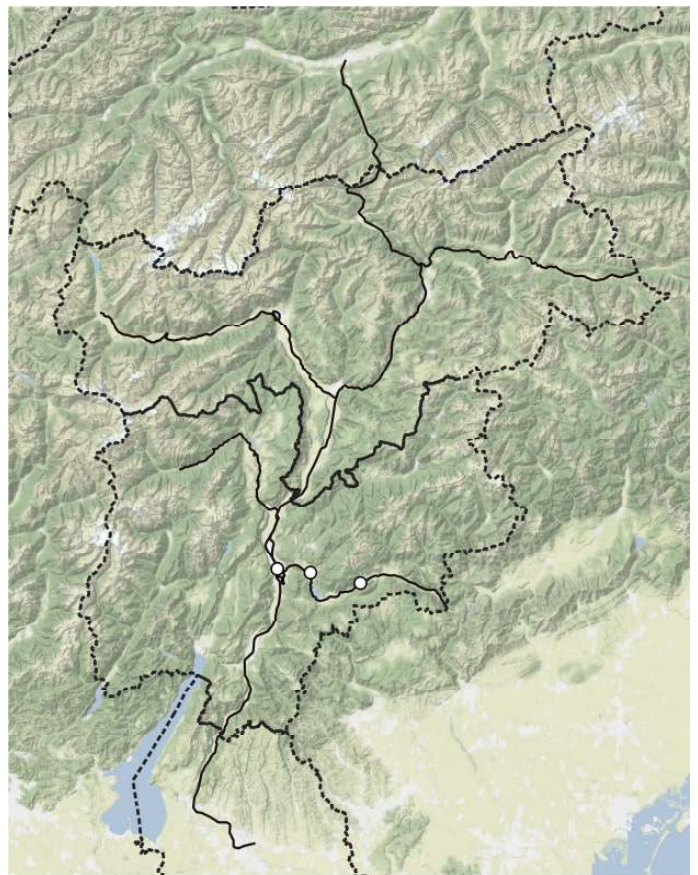

*Trifolium squarrosum*



*Trifolium vesiculosum*

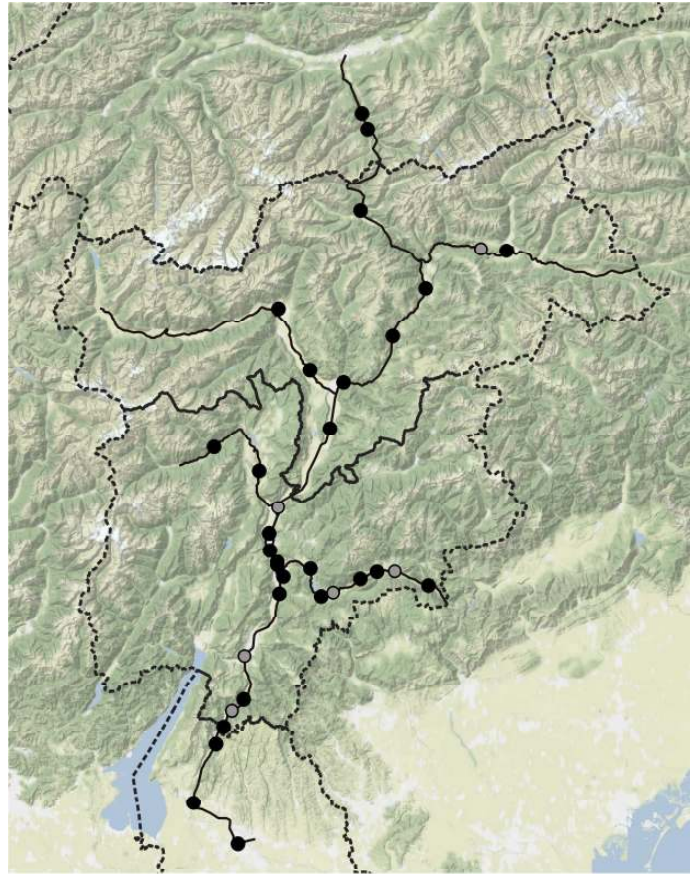

*Trigonella alba*

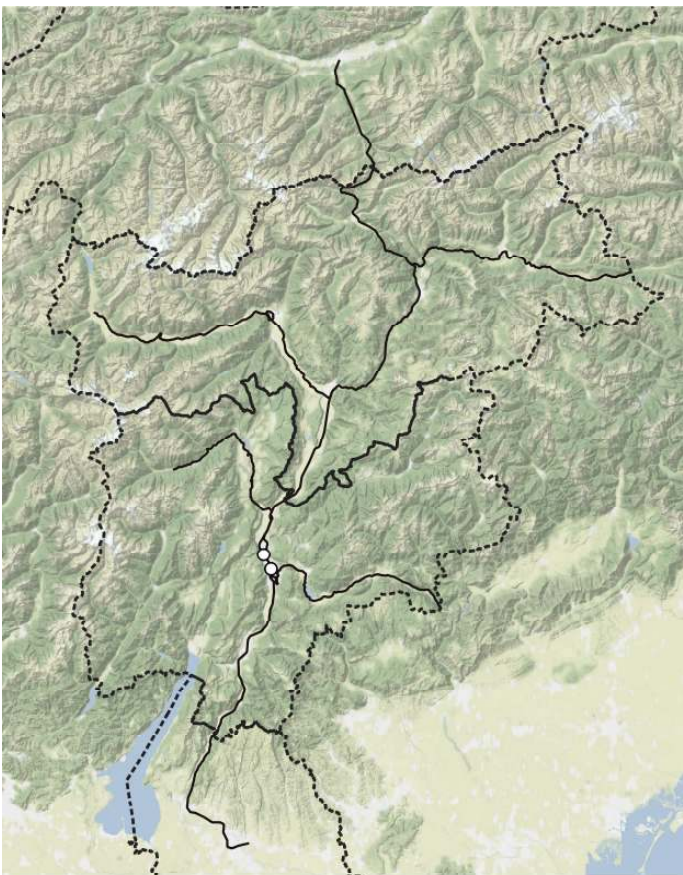

*Trigonella altissima*

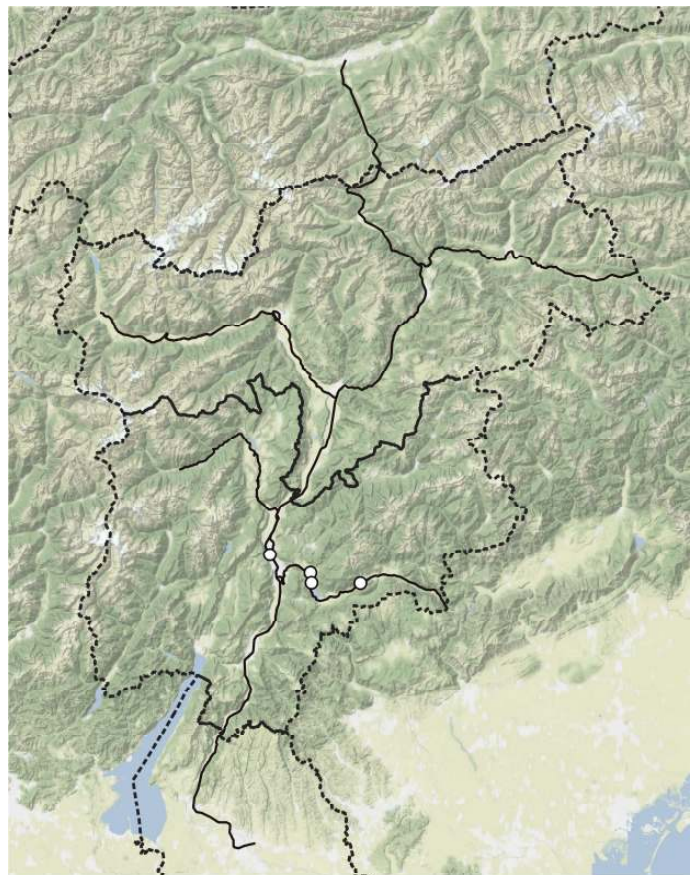

*Trigonella esculenta*



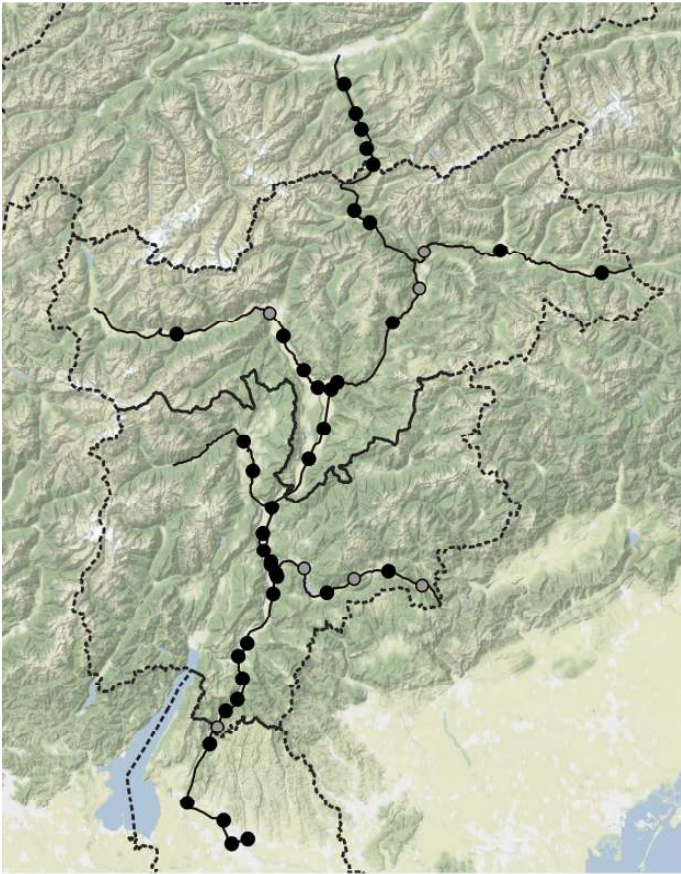

*Trigonella officinalis*

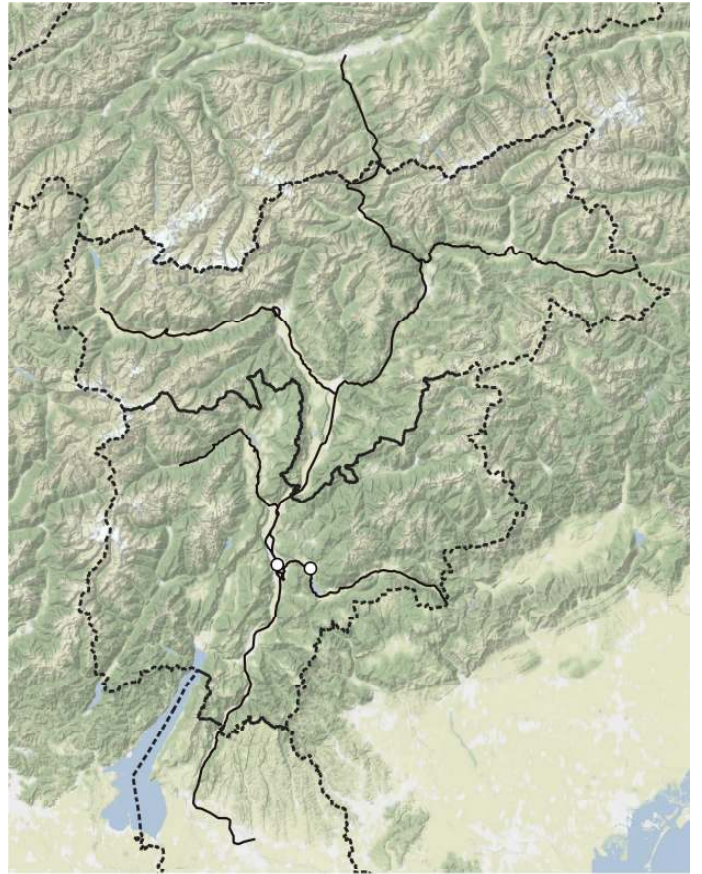

*Trigonella smalii*



*Trigonella sulcata*

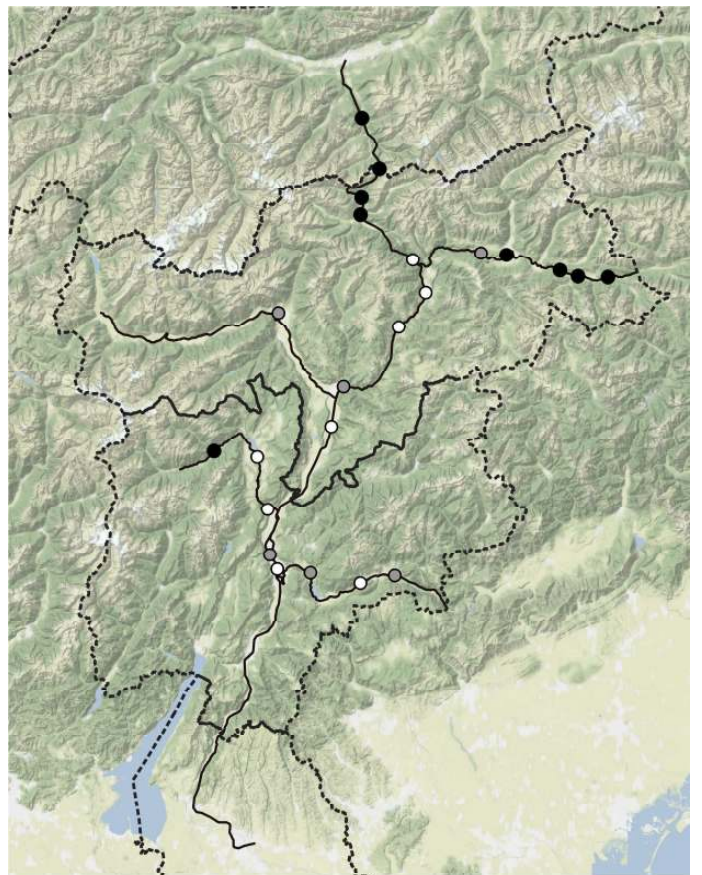

*Tripleurospermum inodorum*

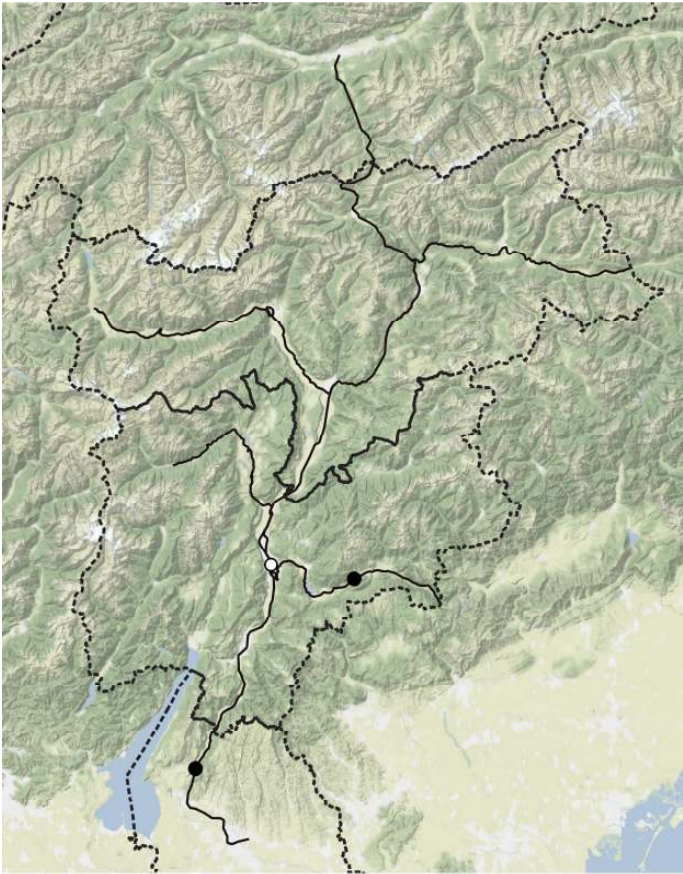

*Trisetaria flavescens*

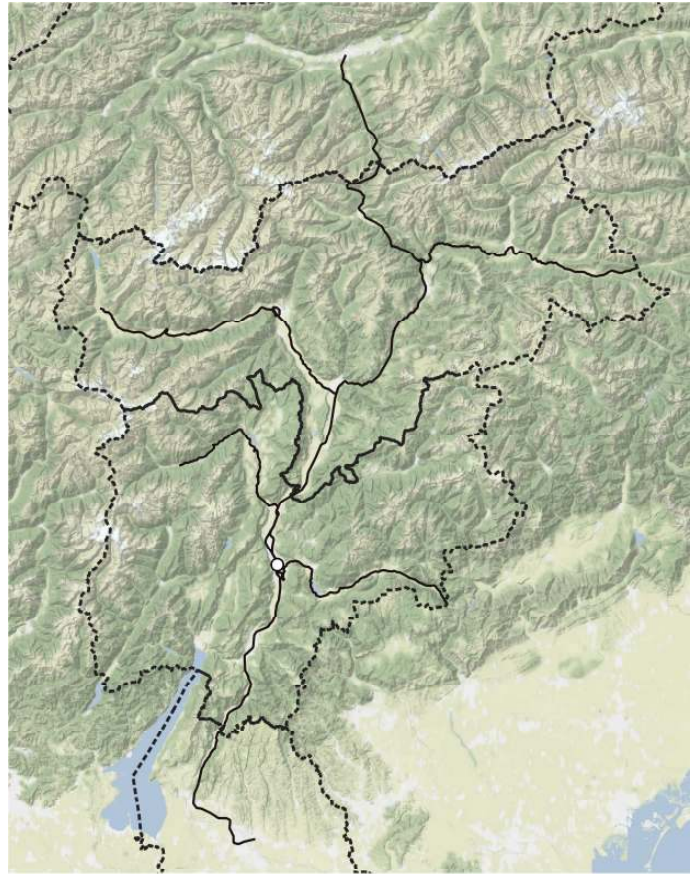

*Trisetaria panicea*

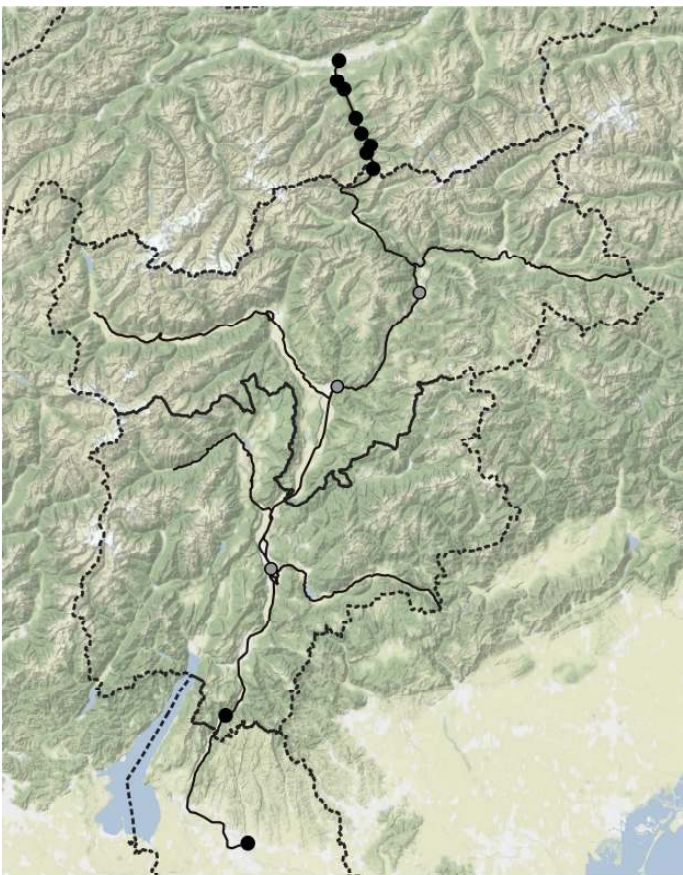

*Triticum aestivum*

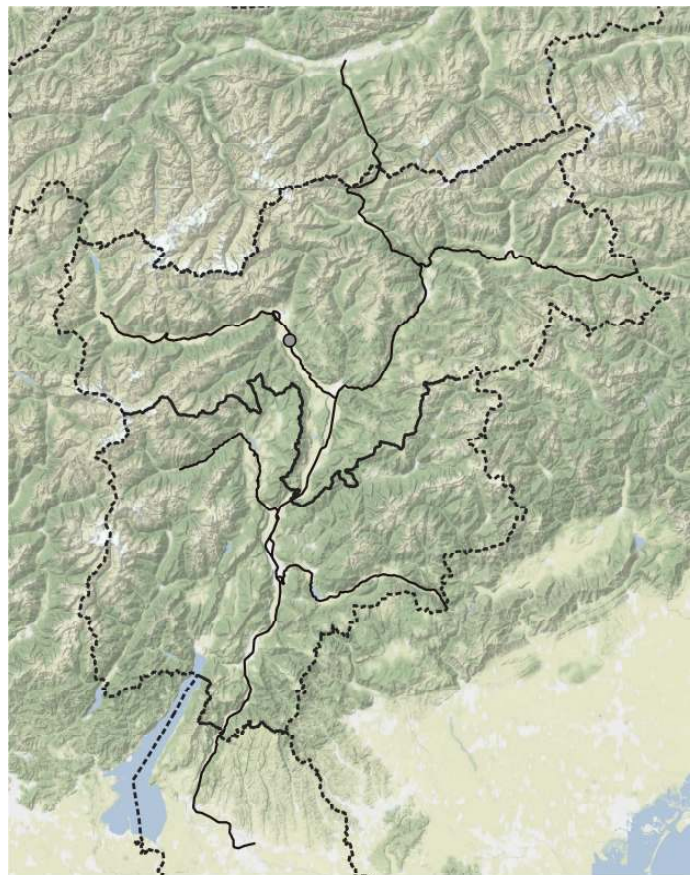

*Triticum cylindricum*

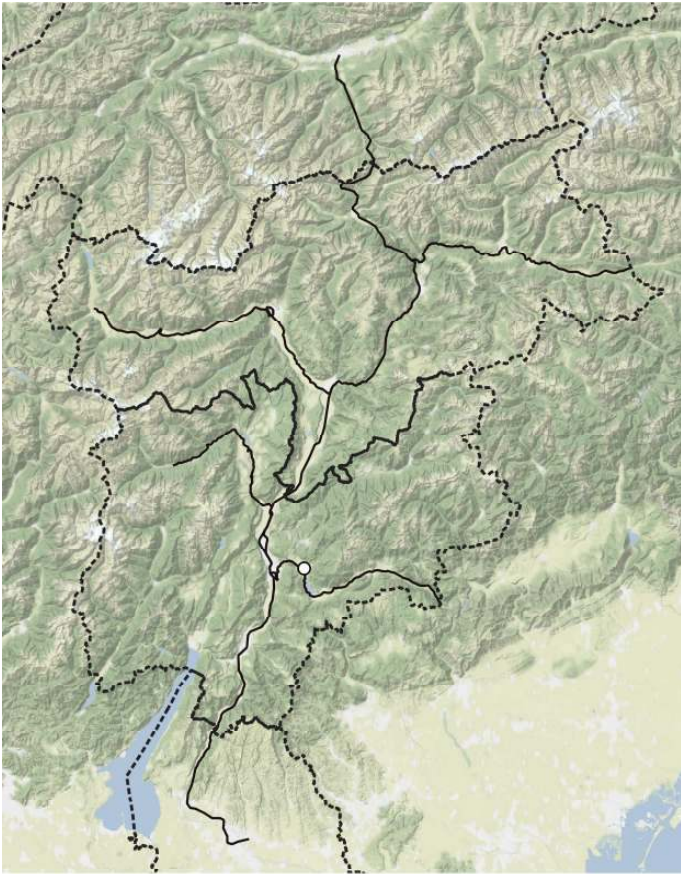

*Triticum monococcum* subsp. *monococcum*

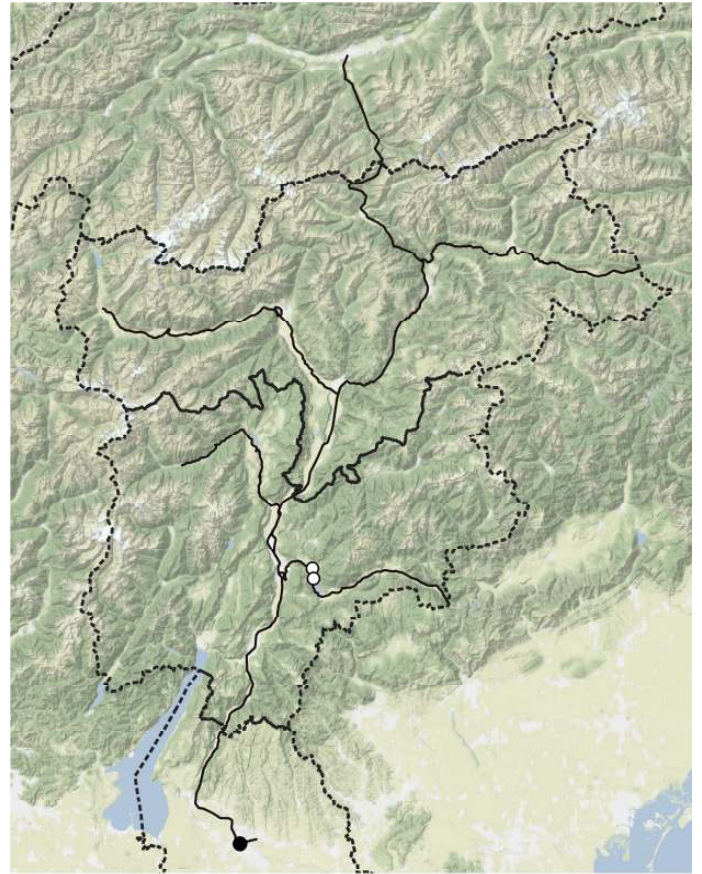

*Triticum neglectum*

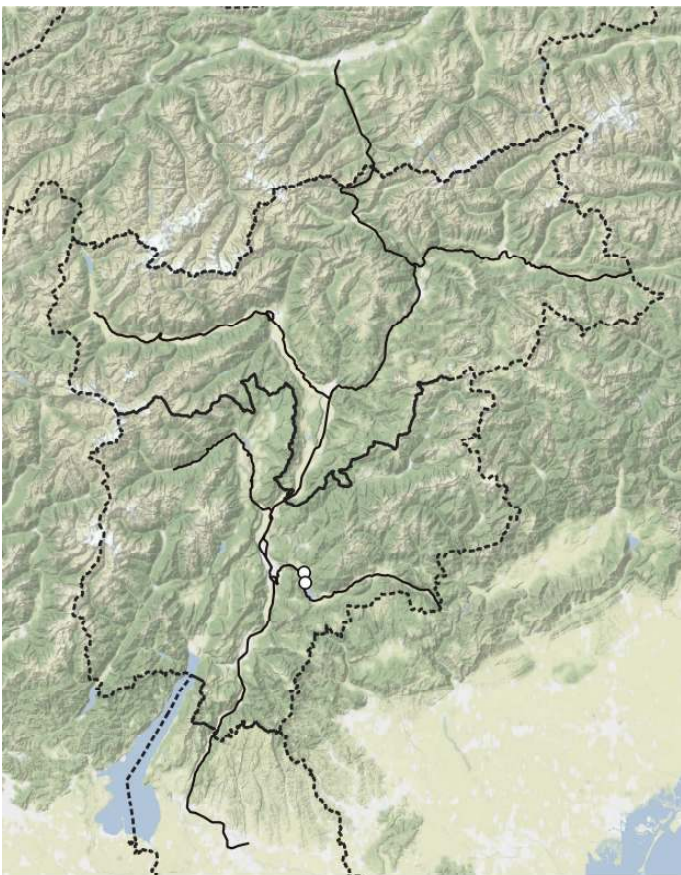

*Triticum triunciale* subsp. *triunciale*

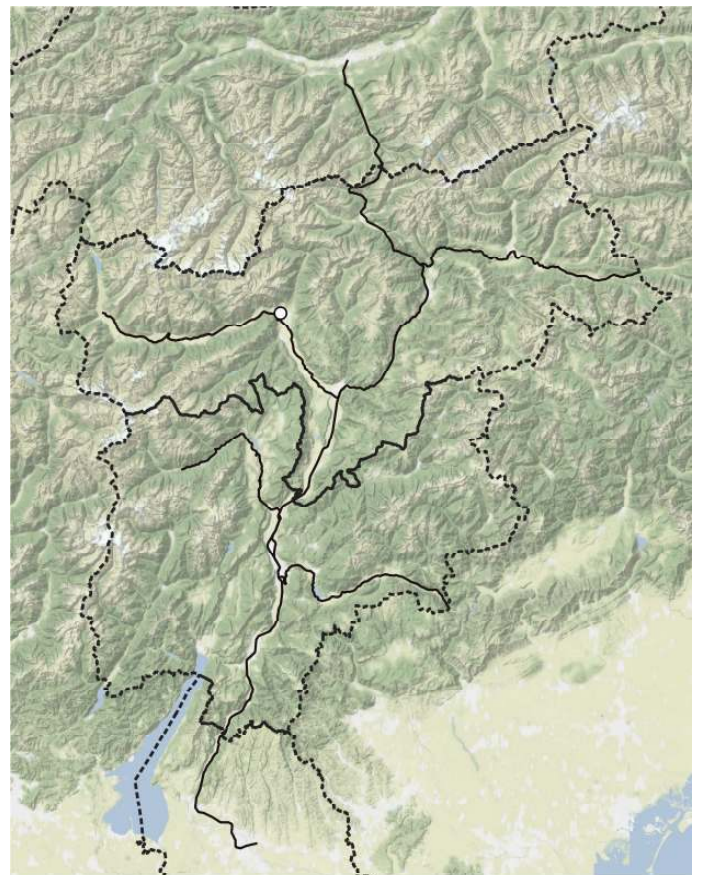

*Triticum vagans*

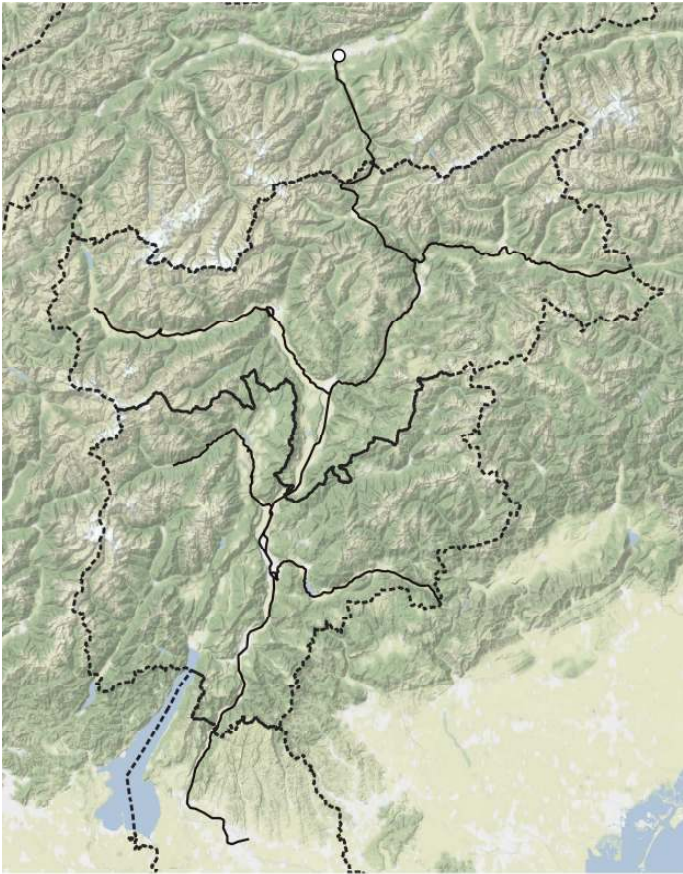

*Turgenia latifolia*

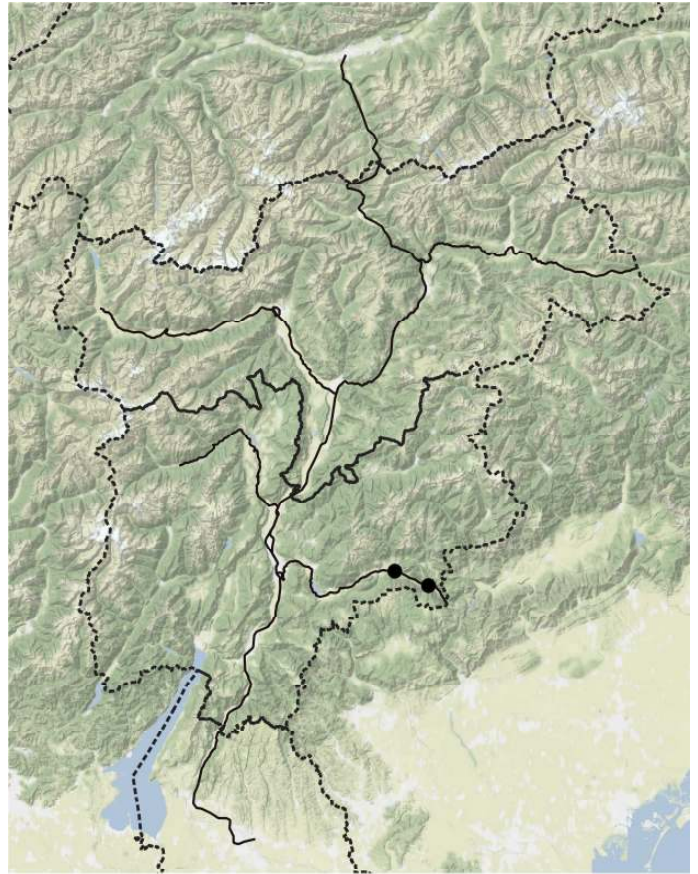

*Turritis glabra*

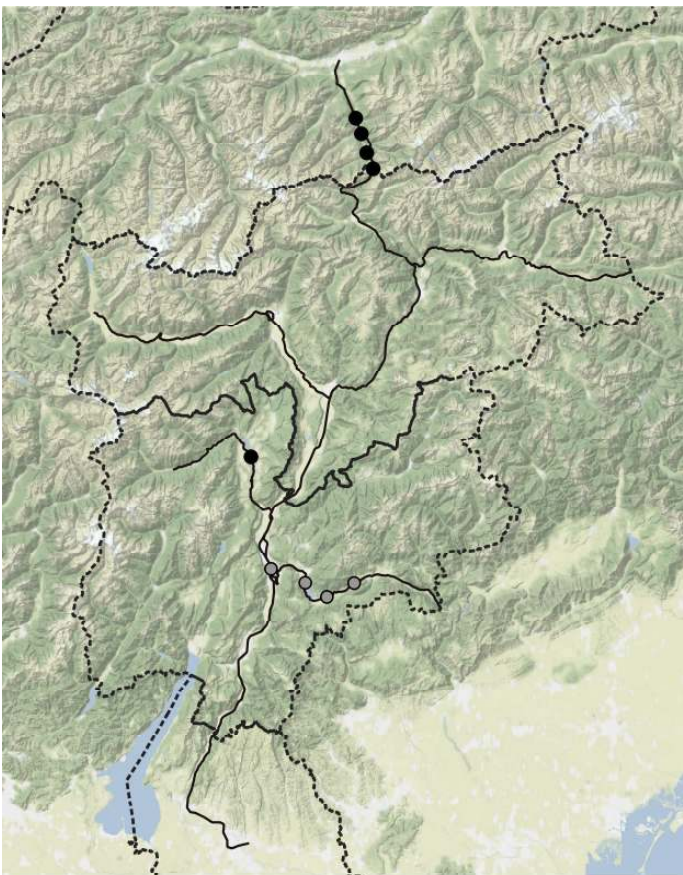

*Tussilago farfara*

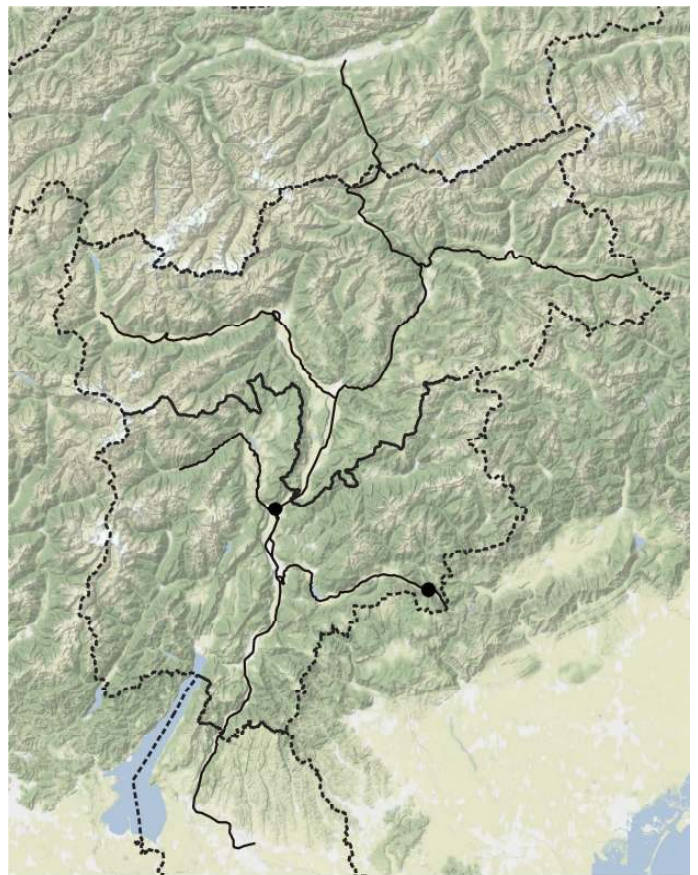

*Typha latifolia*

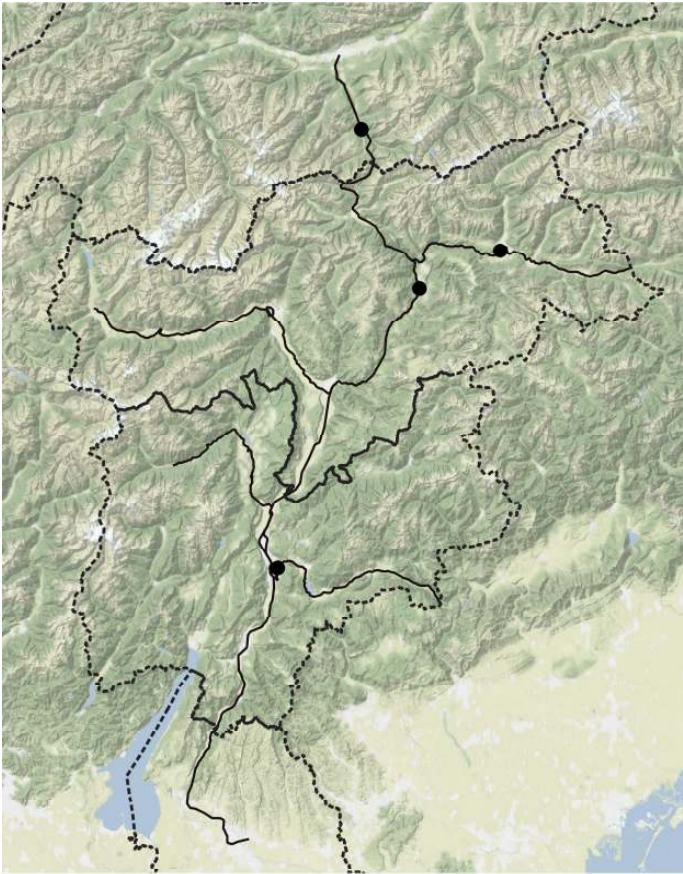

*Ulmus glabra*

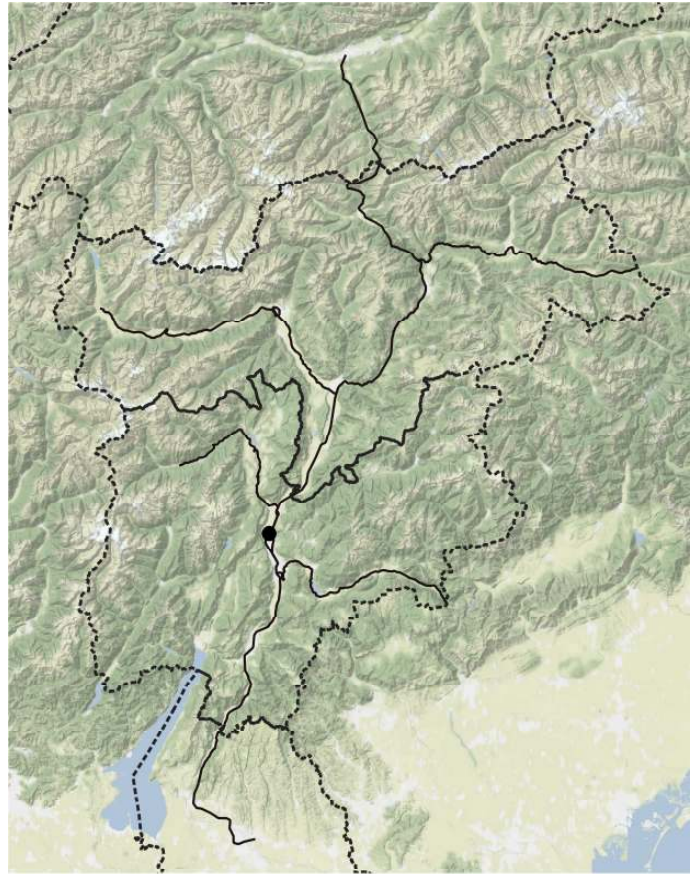

*Ulmus laevis*

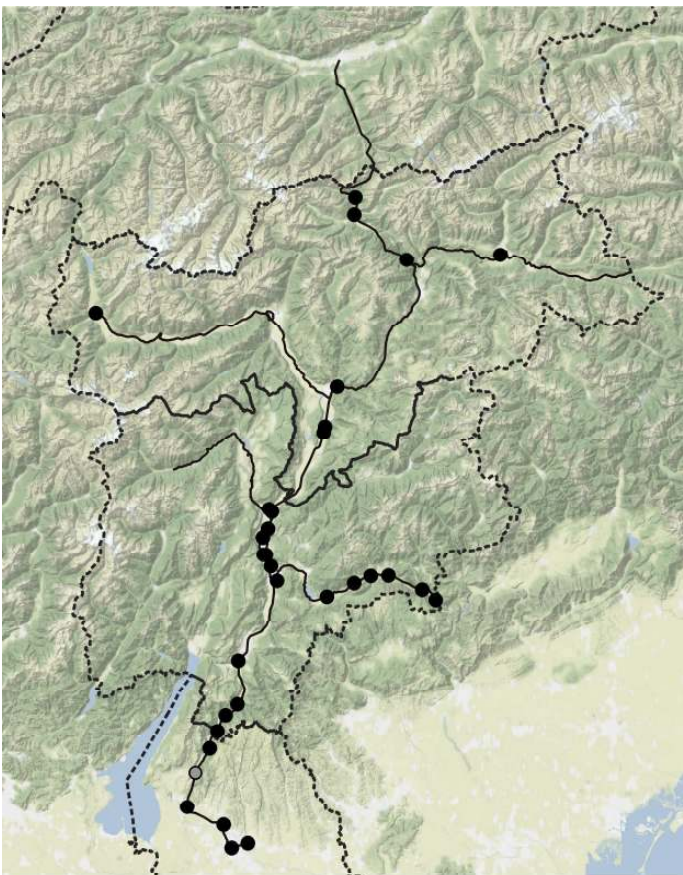

*Ulmus minor subsp. minor*

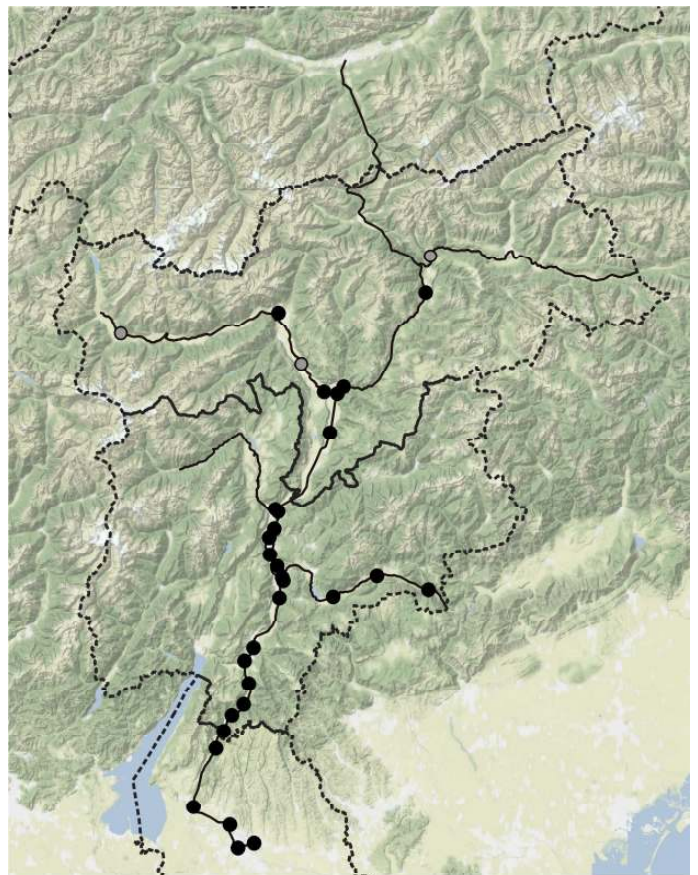

*Ulmus pumila*

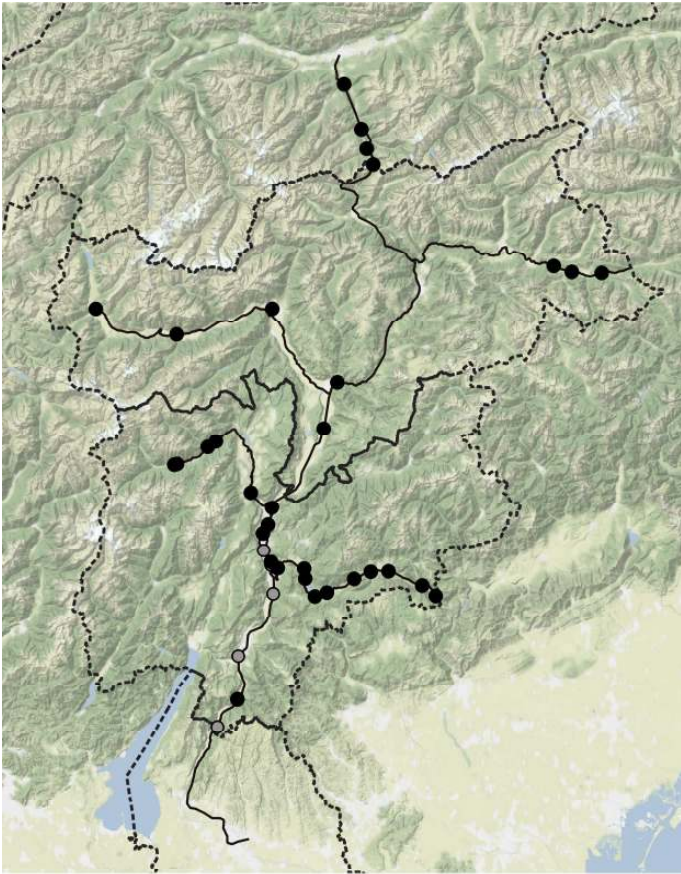

*Urtica dioica*

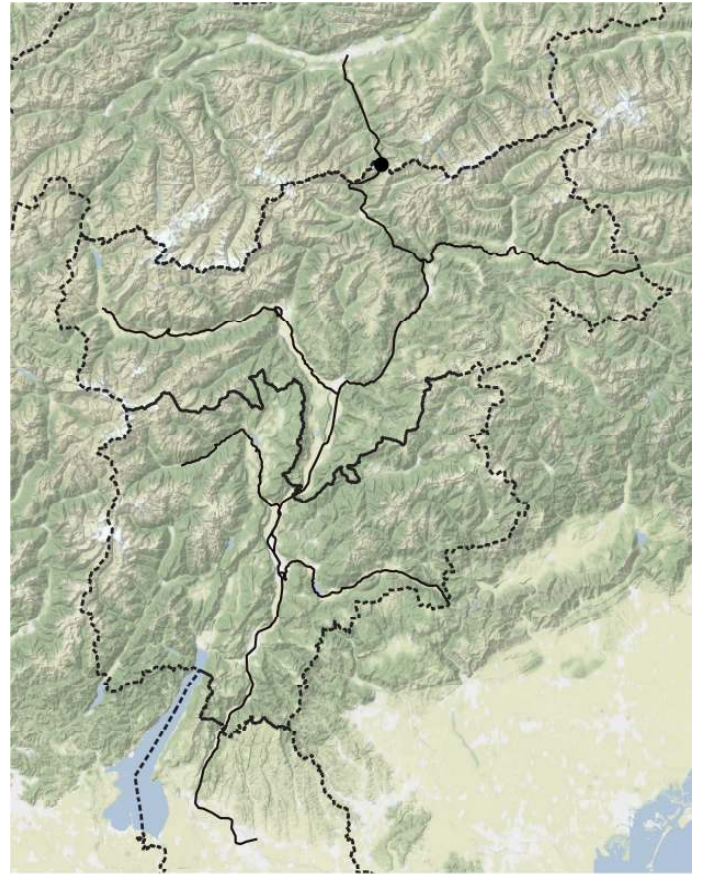

*Valeriana montana*

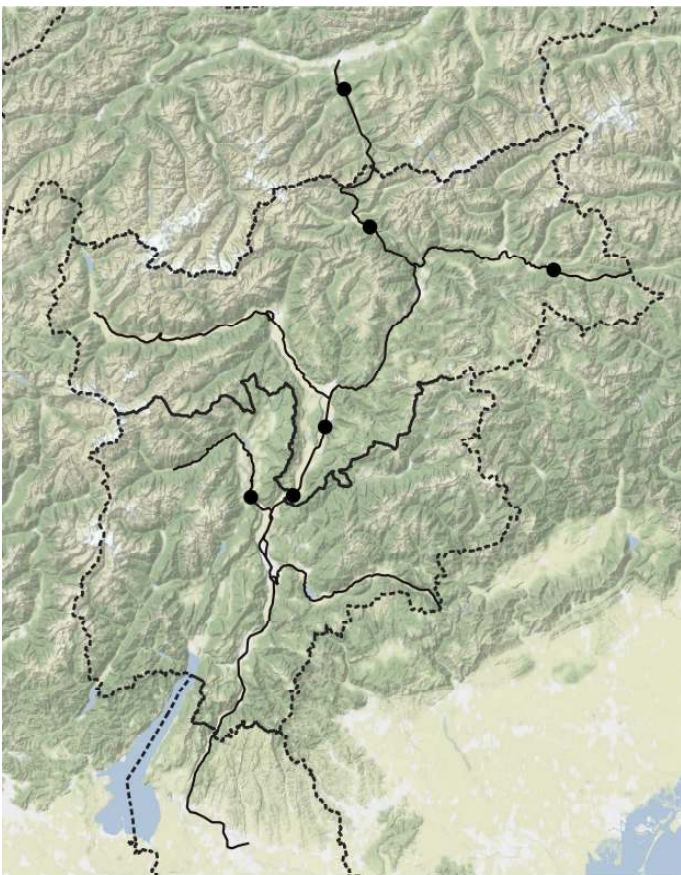

*Valeriana officinalis* subsp. *officinalis*

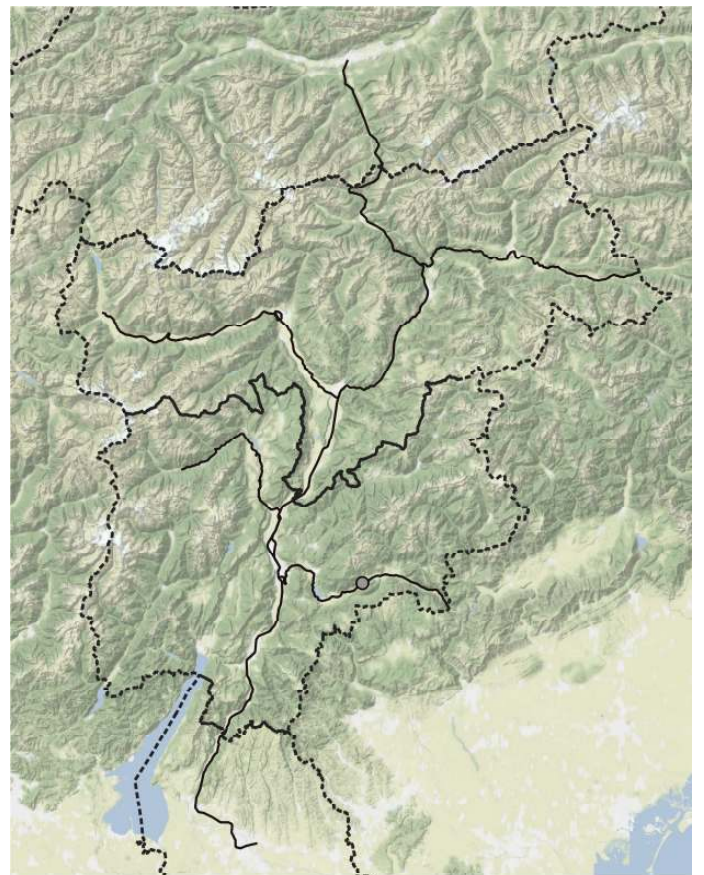

*Valeriana stolonifera* subsp. *angustifolia*

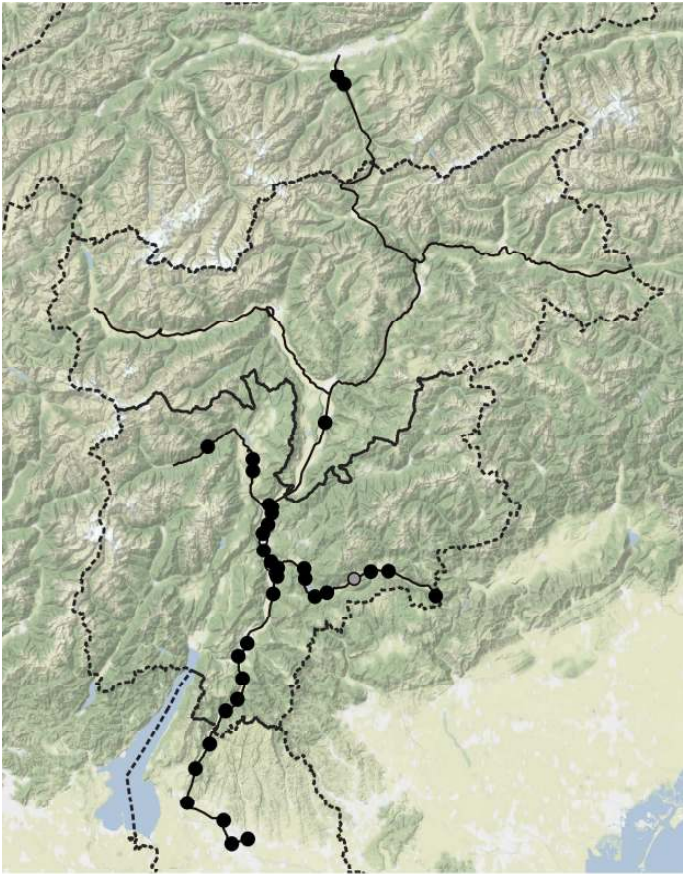

*Valerianella locusta*

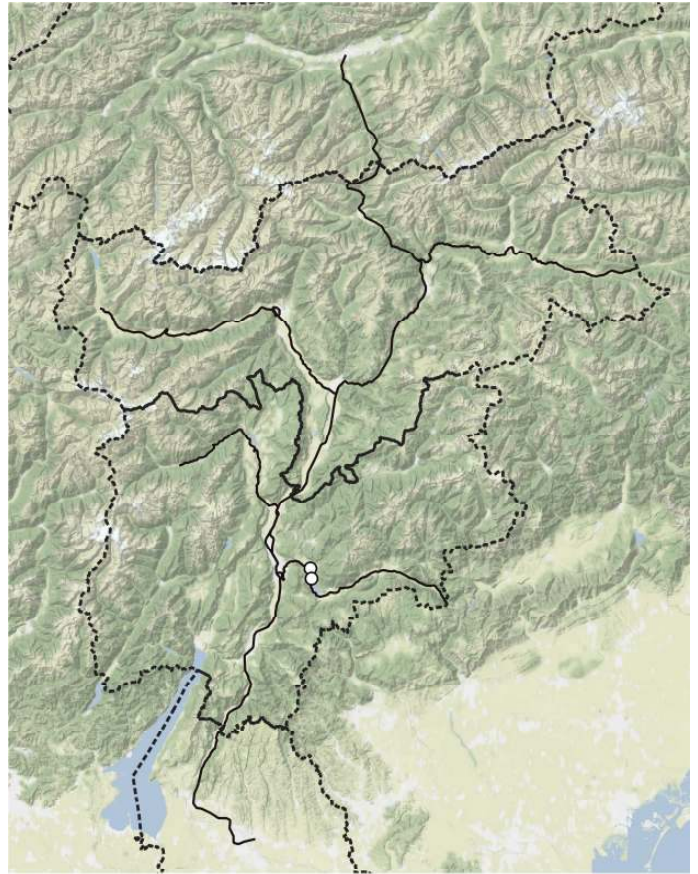

*Valerianella muricata*

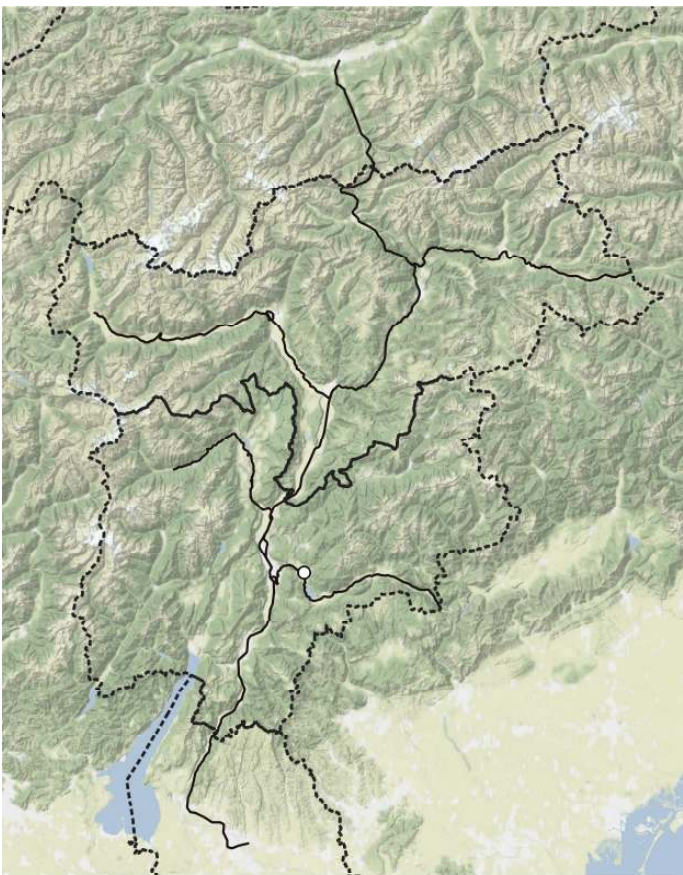

*Valerianella rimosa*

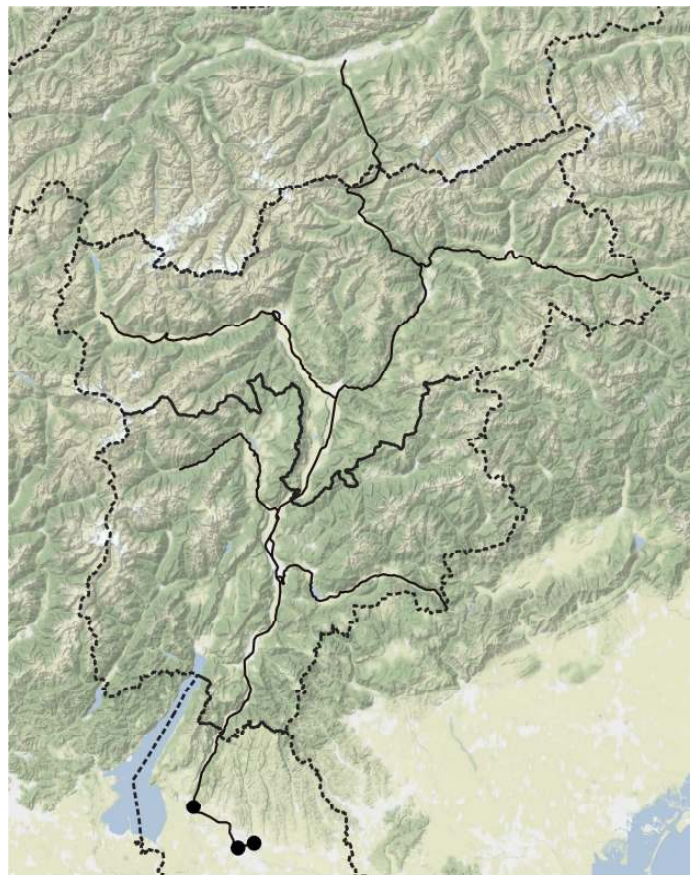

*Valerianella turgida*

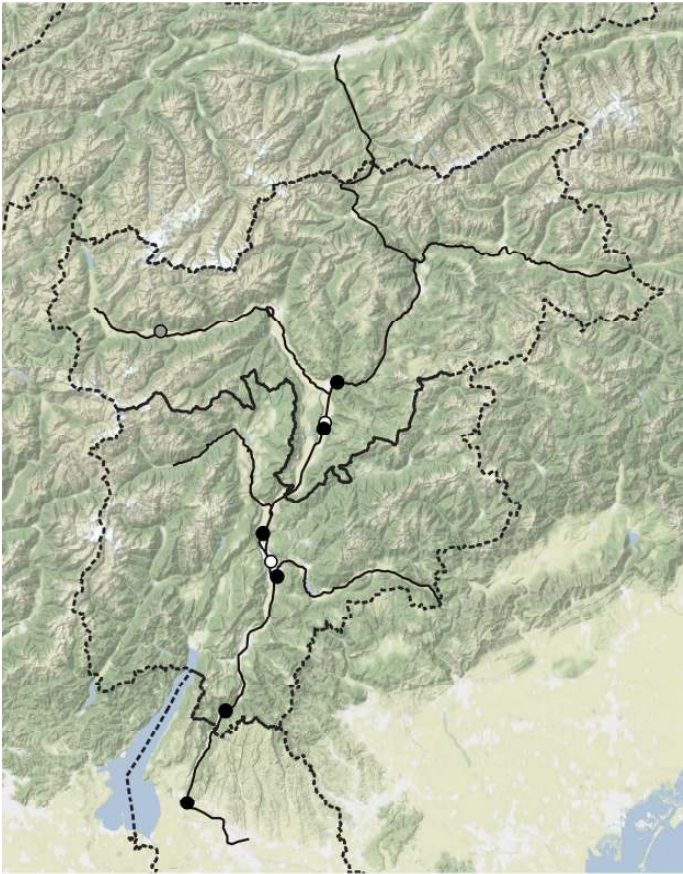

*Verbascum blattaria*

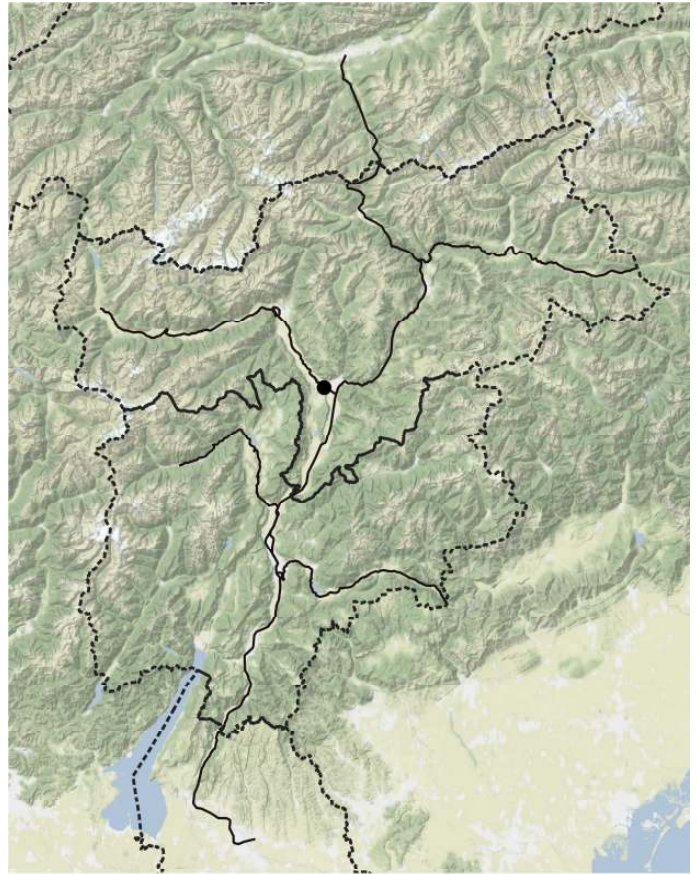

*Verbascum chaixii* subsp. *chaixii*

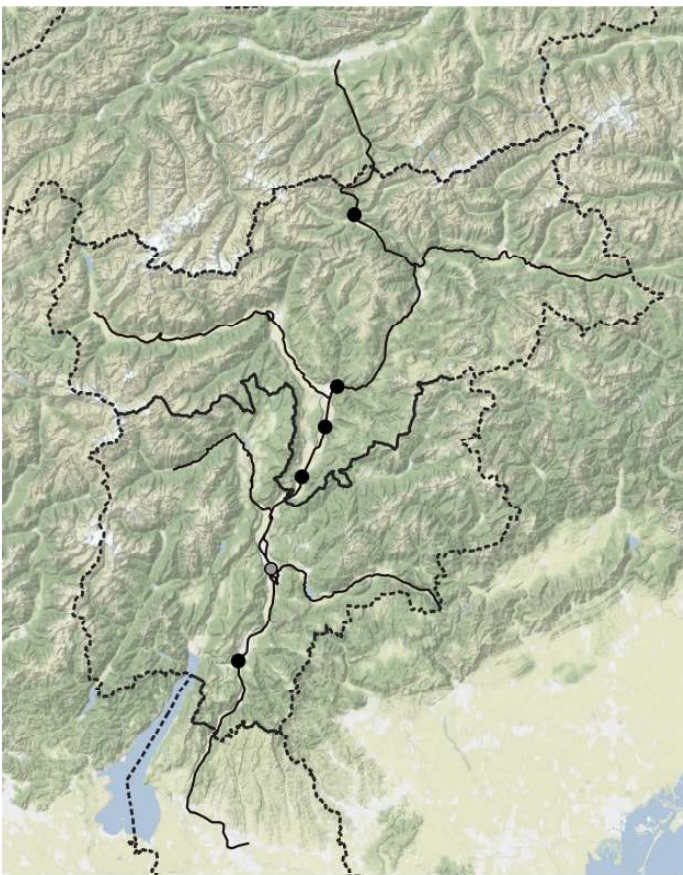

*Verbascum densiflorum*

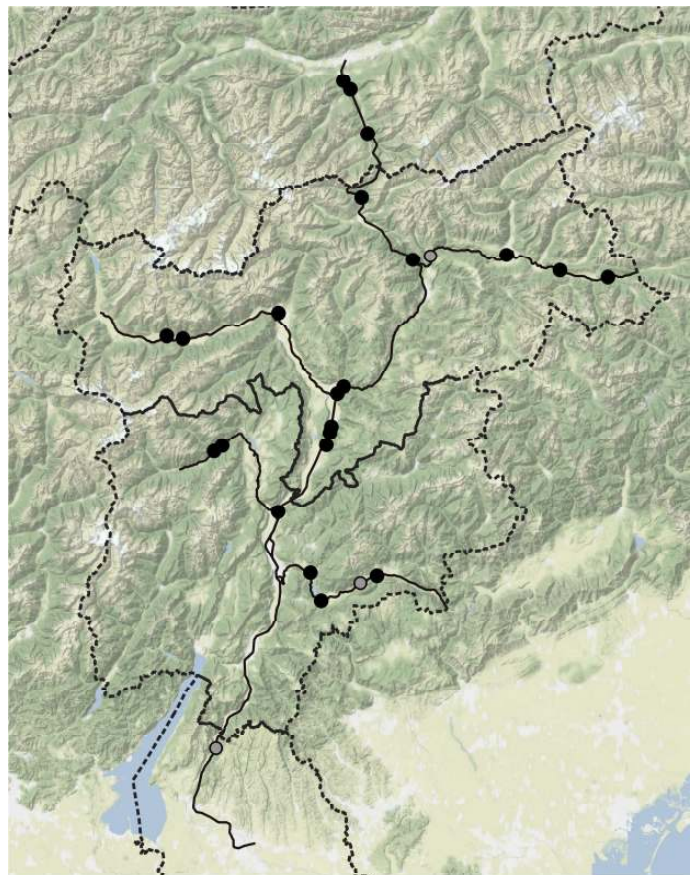

*Verbascum lychnitis*



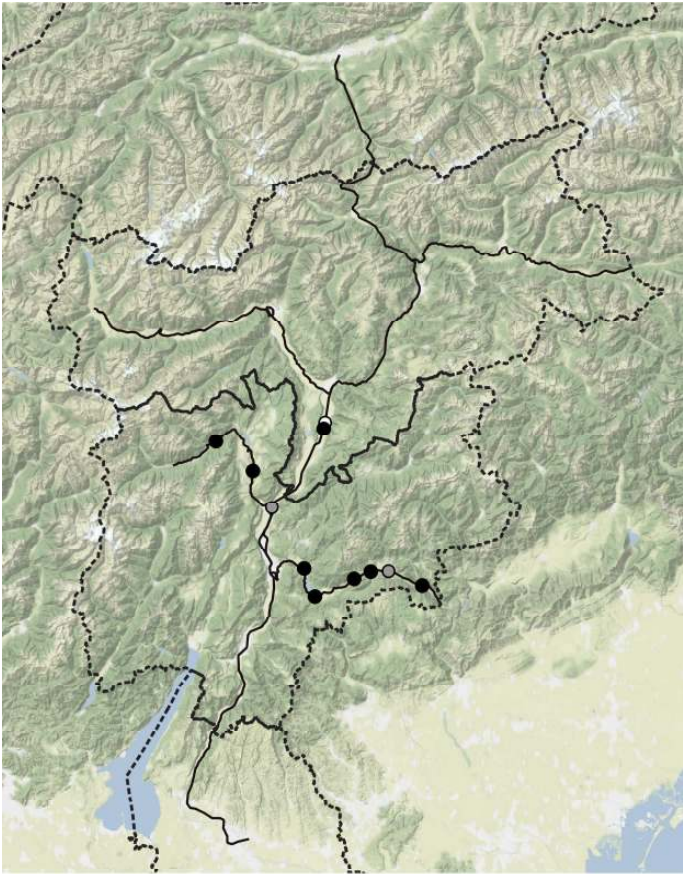

*Verbascum nigrum*

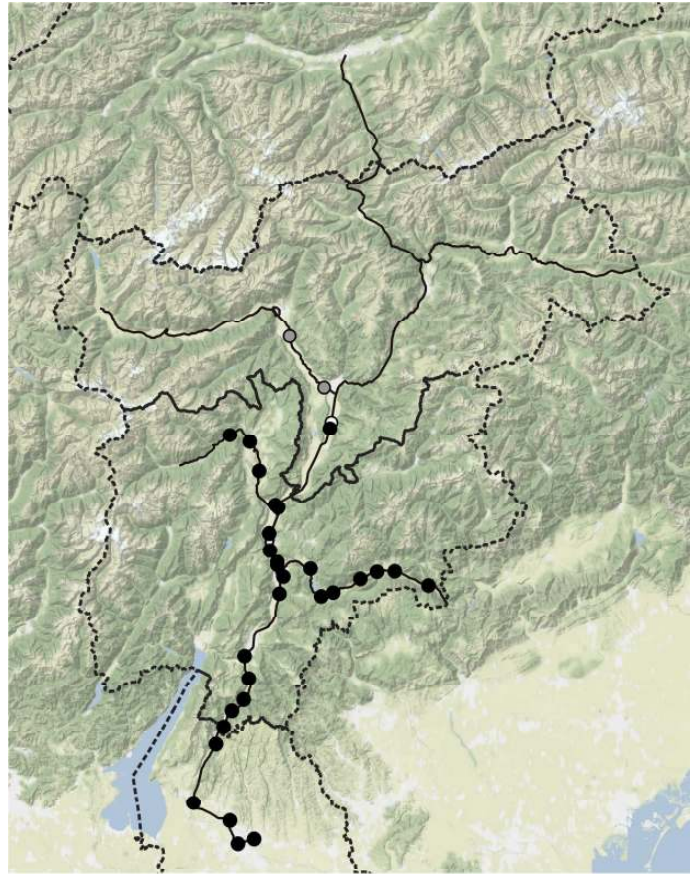

*Verbascum phlomoides*

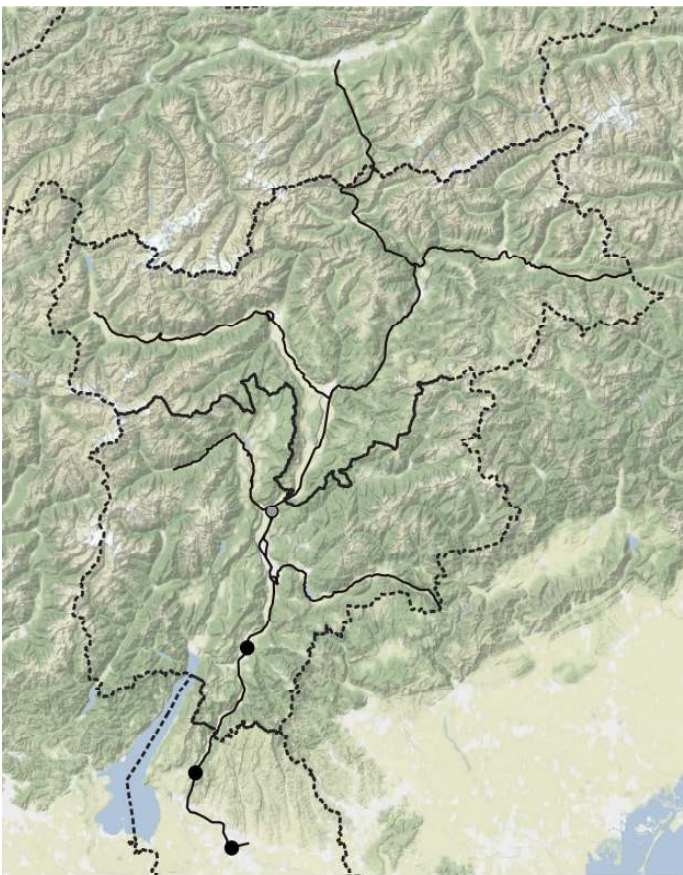

*Verbascum pulverulentum*

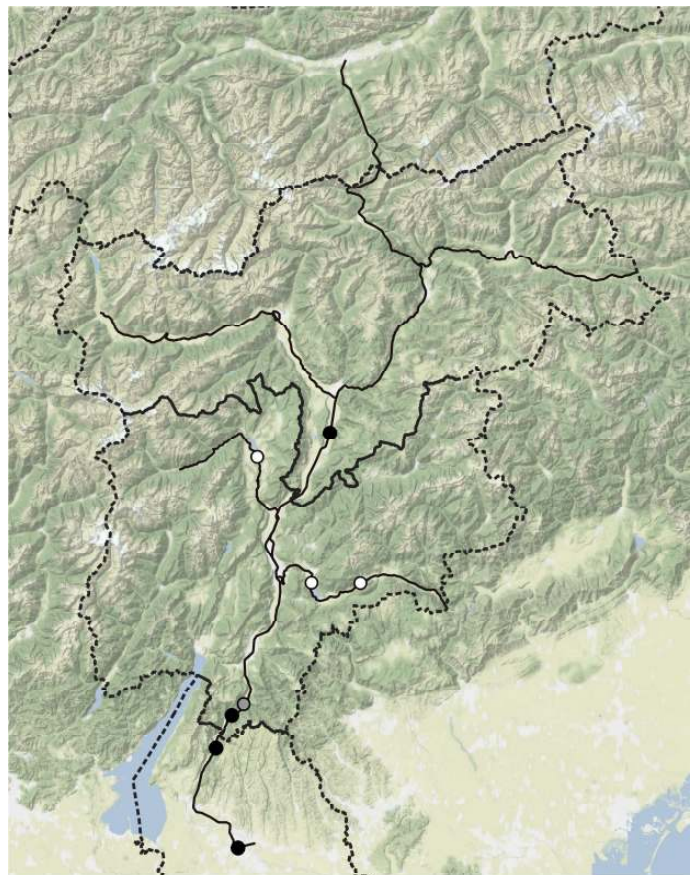

*Verbascum sinuatum*

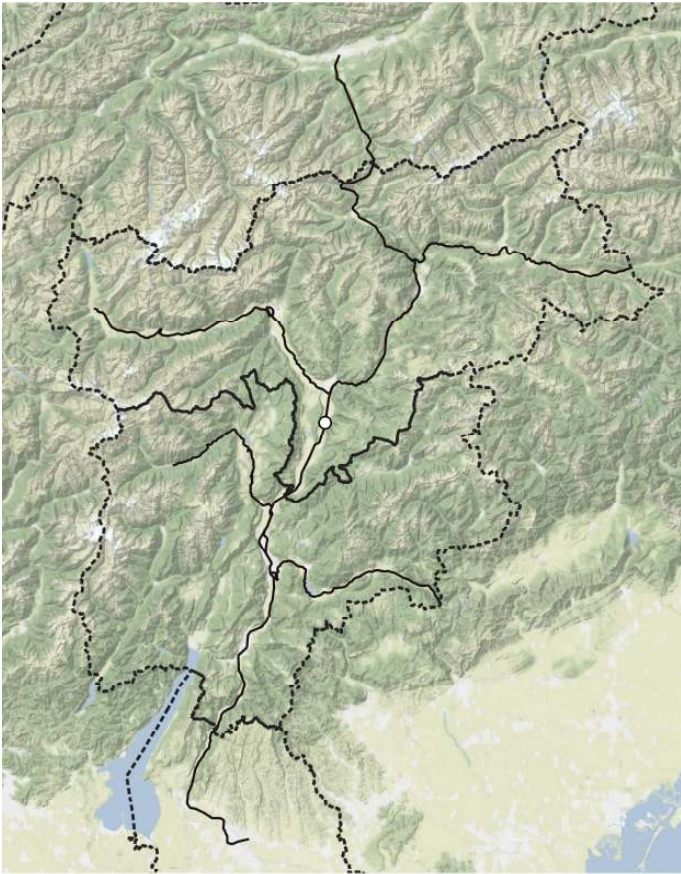

*Verbascum thapsus subsp. montanum*

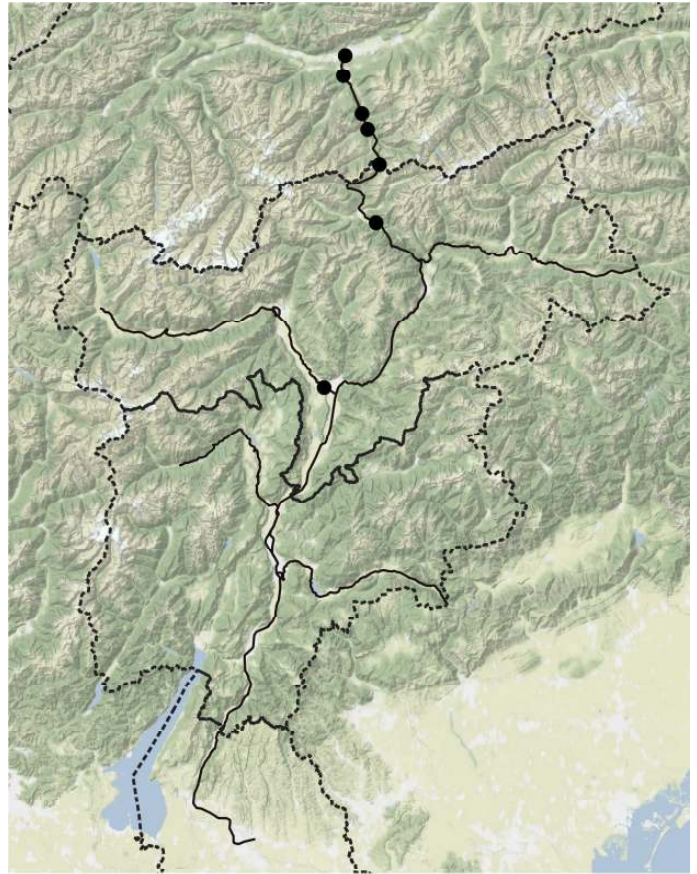

*Verbascum thapsus subsp. thapsus*

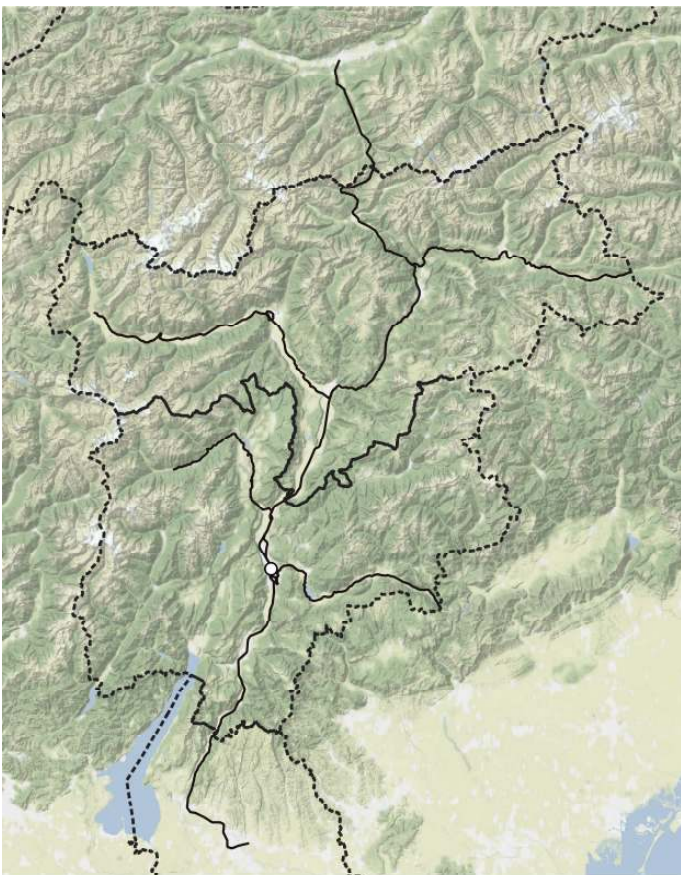

*Verbascum virgatum*

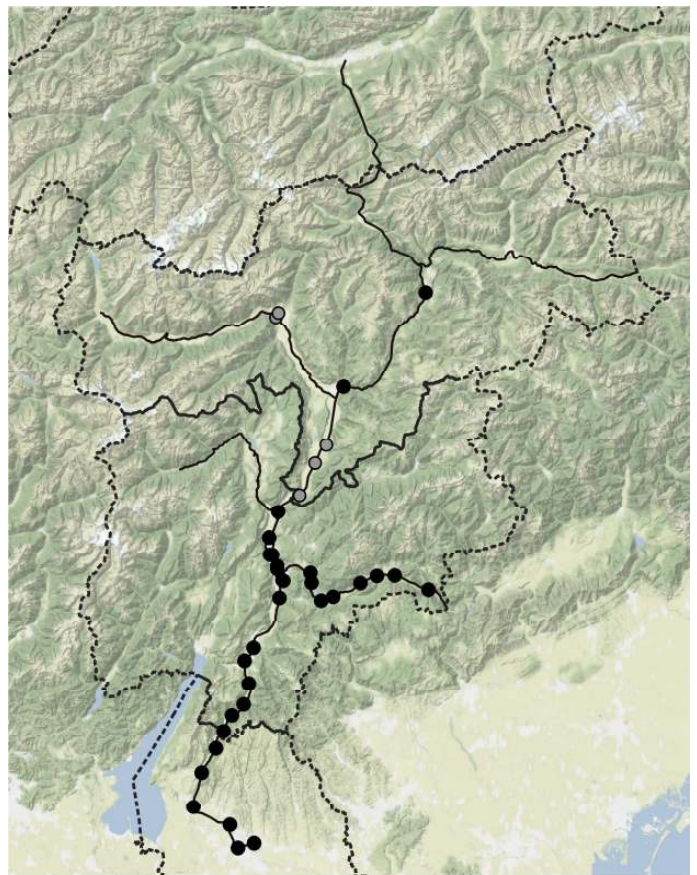

*Verbena officinalis*



*Veronica agrestis*

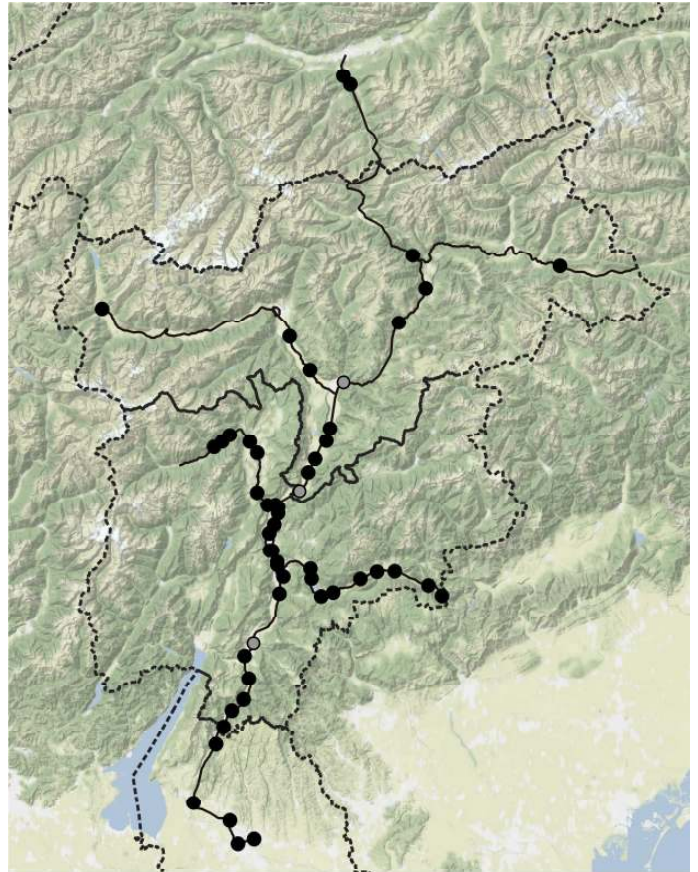

*Veronica arvensis*

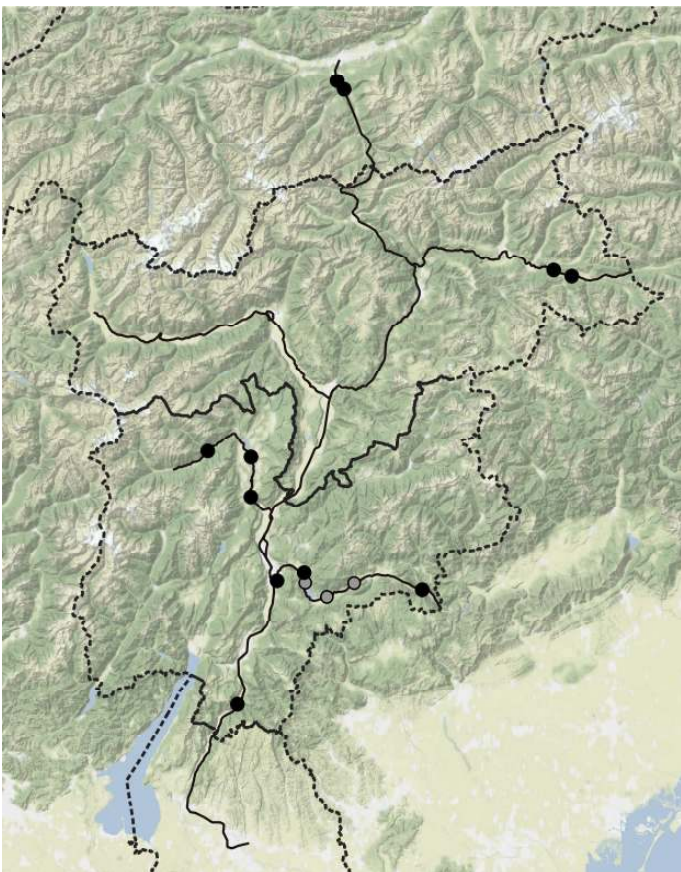

*Veronica chamaedrys*

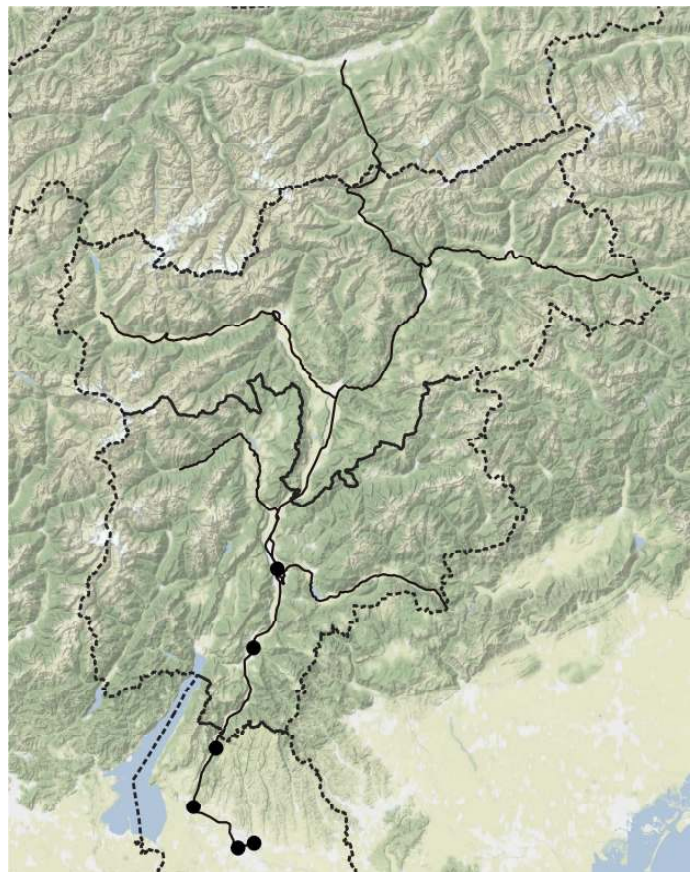

*Veronica cymbalaria* subsp. *cymbalaria*

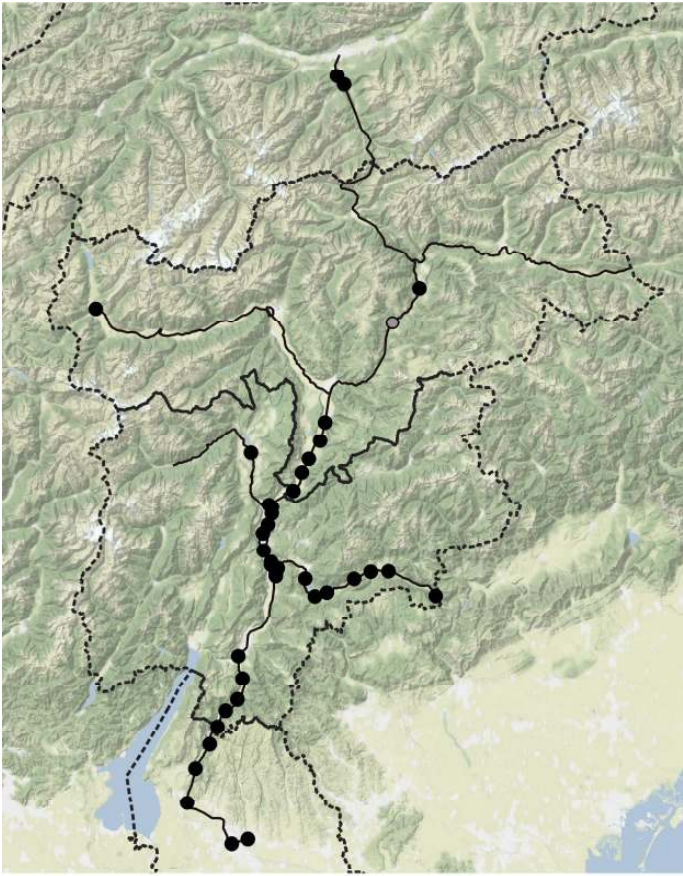

*Veronica hederifolia*

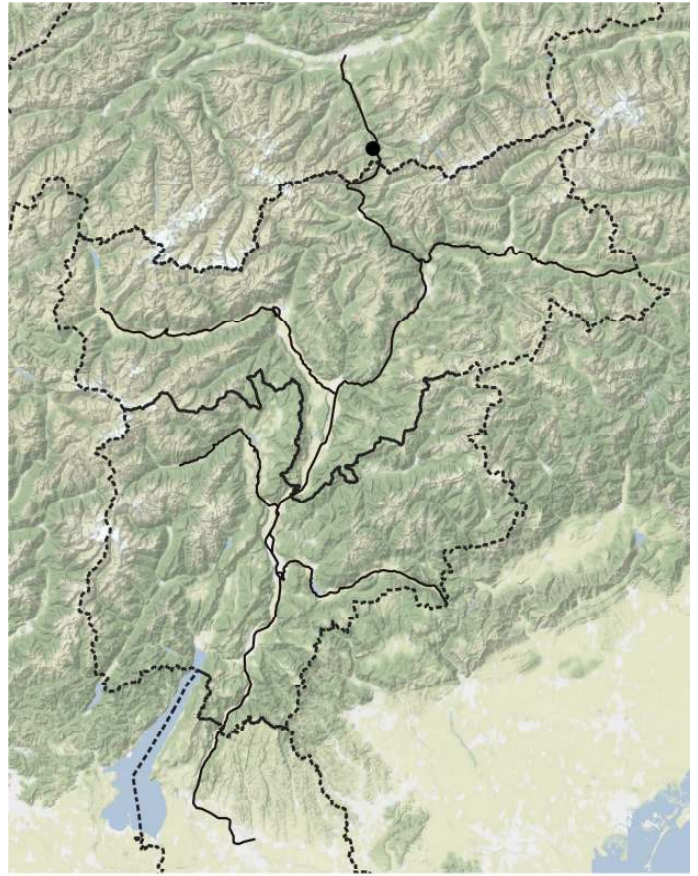

*Veronica officinalis*

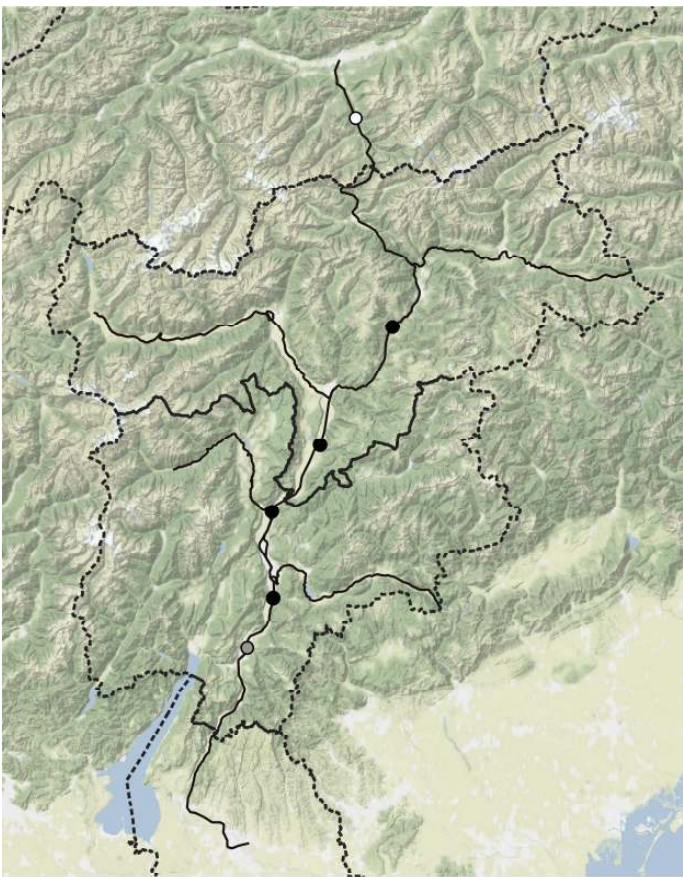

*Veronica peregrina*

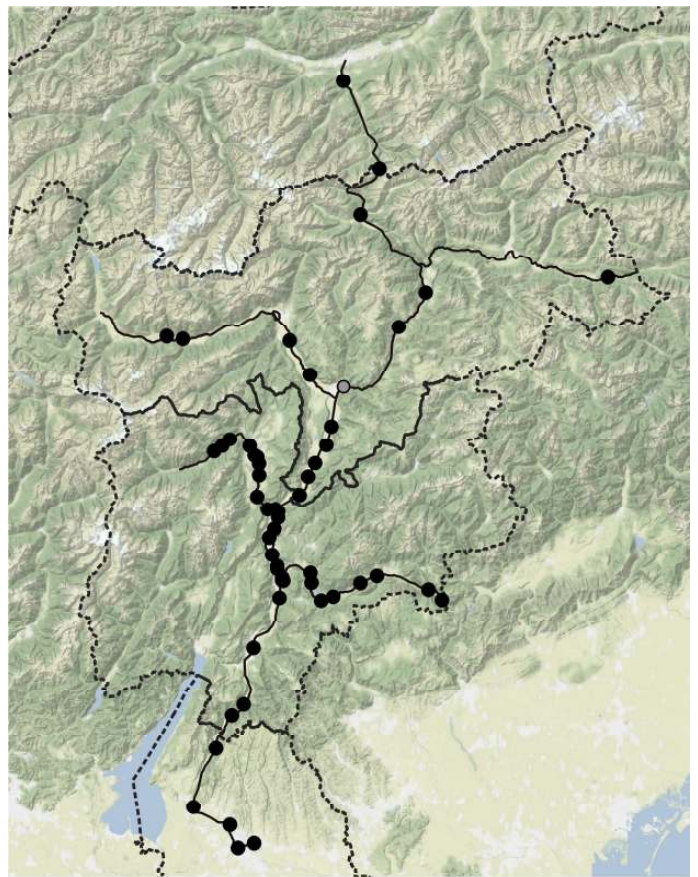

*Veronica persica*

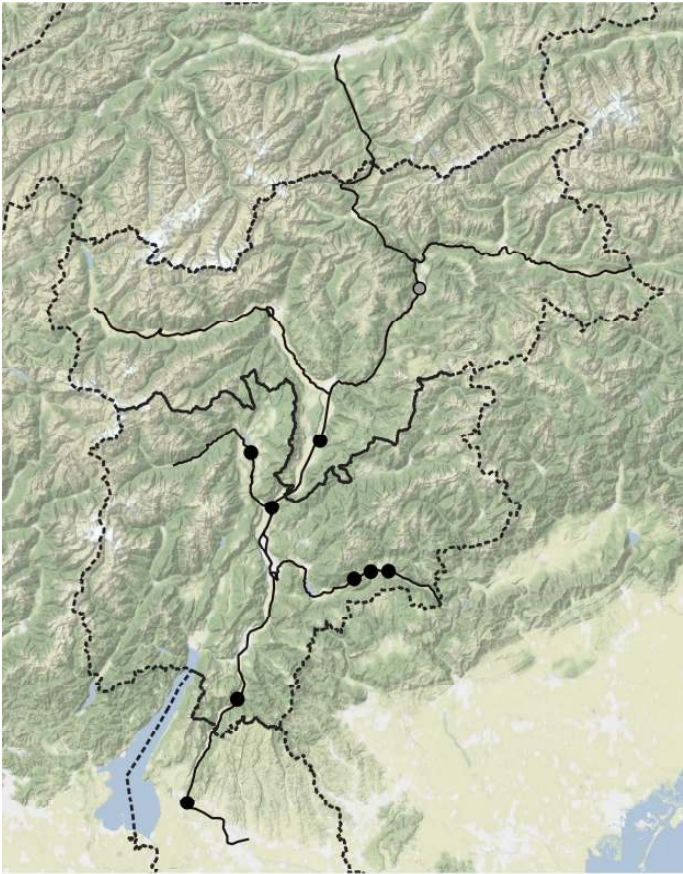

*Veronica polita*

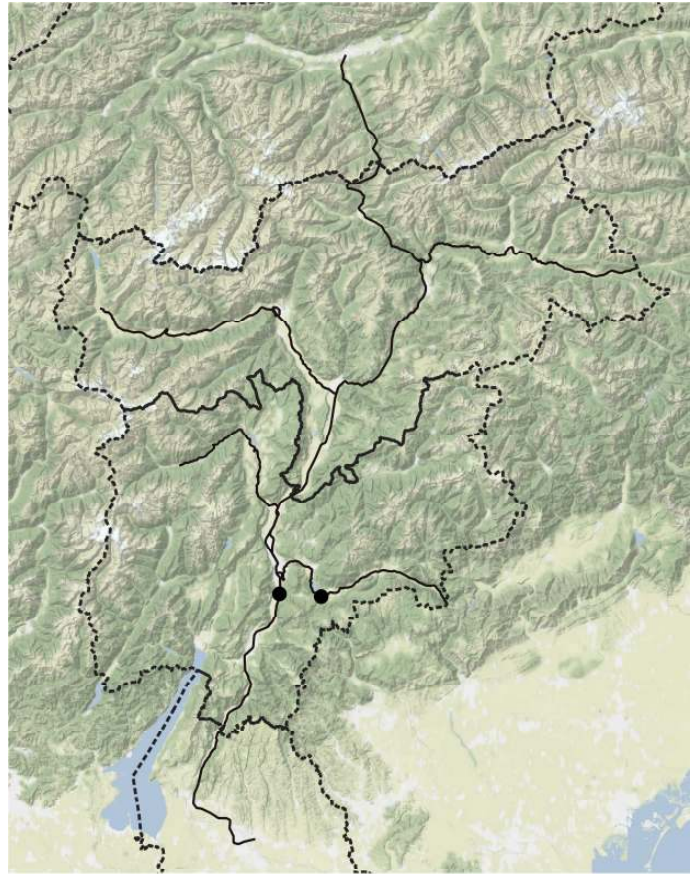

*Viburnum lantana*

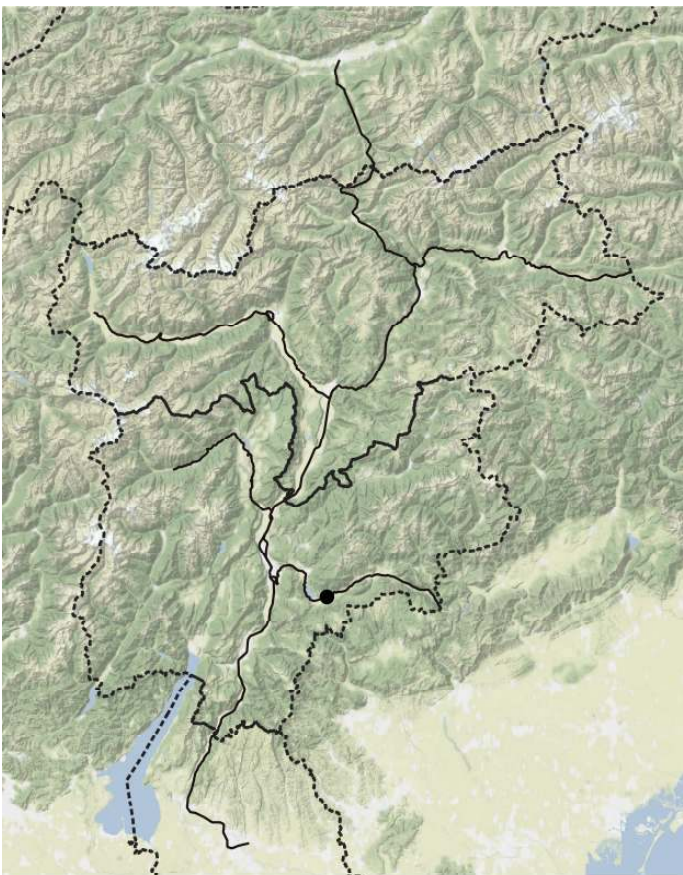

*Viburnum opulus*

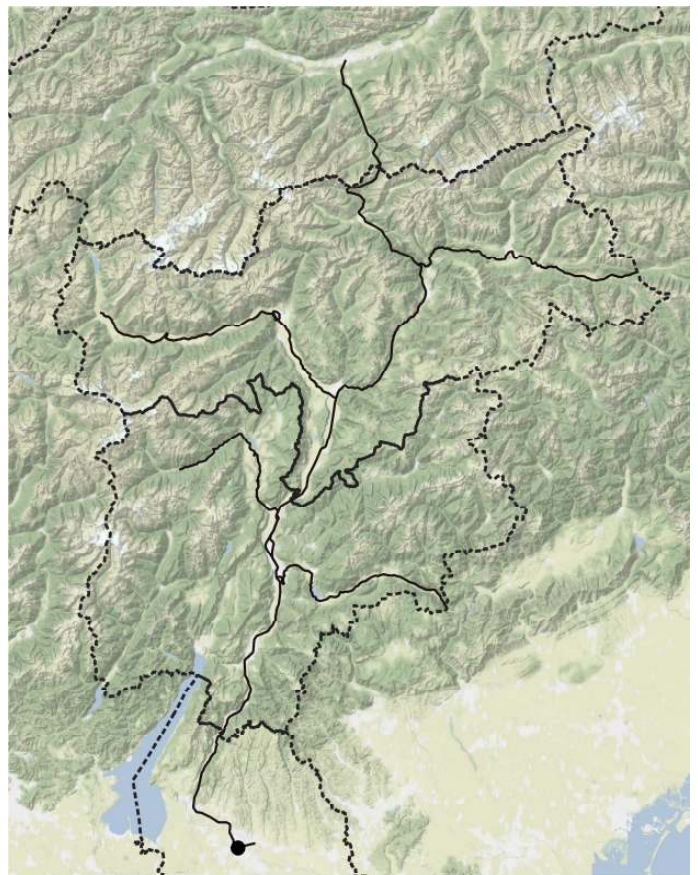

*Viburnum tinus subsp. tinus*

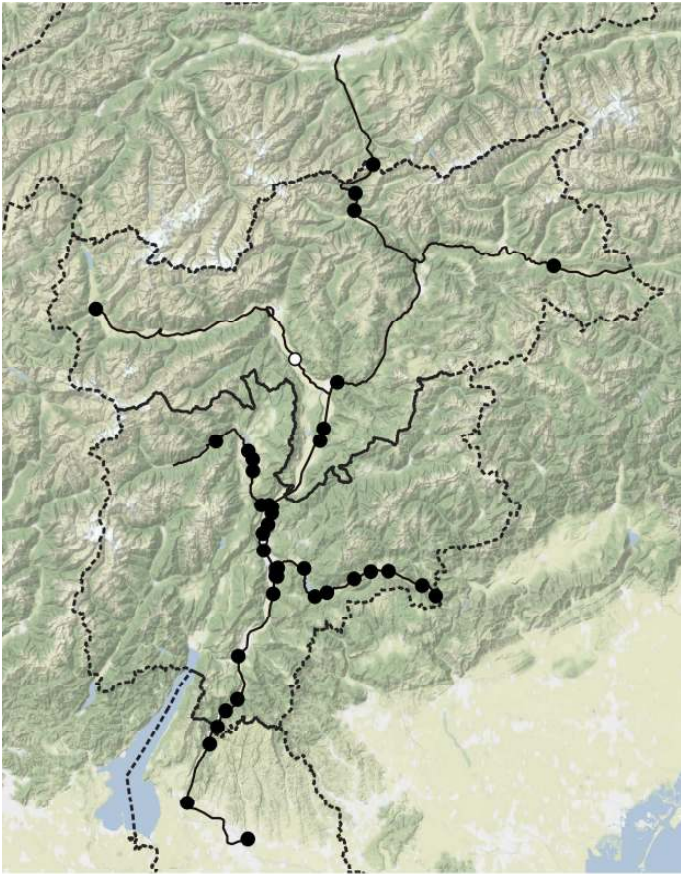

*Vicia angustifolia*

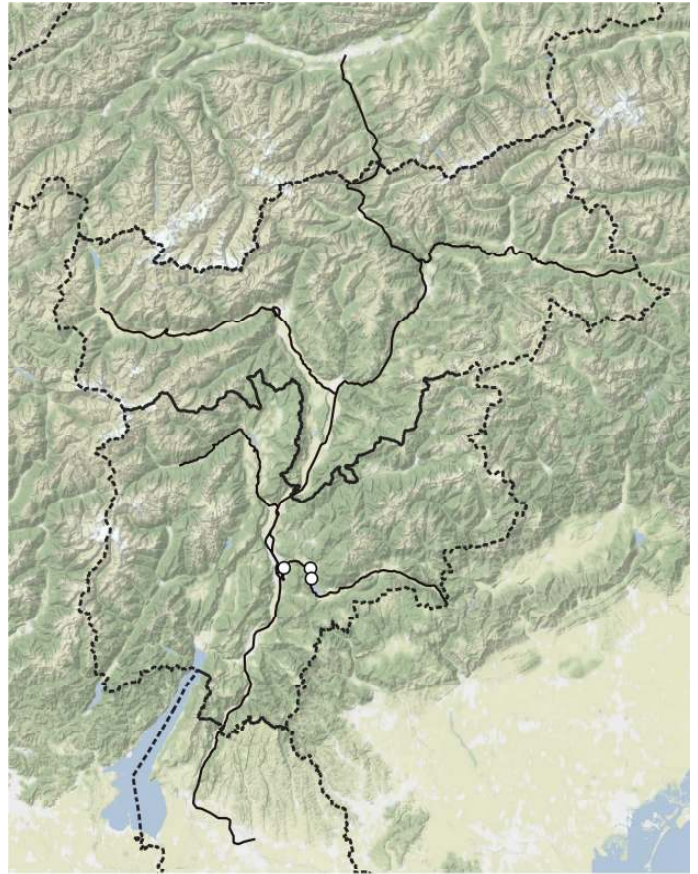

*Vicia bithynica*



*Vicia cordata*

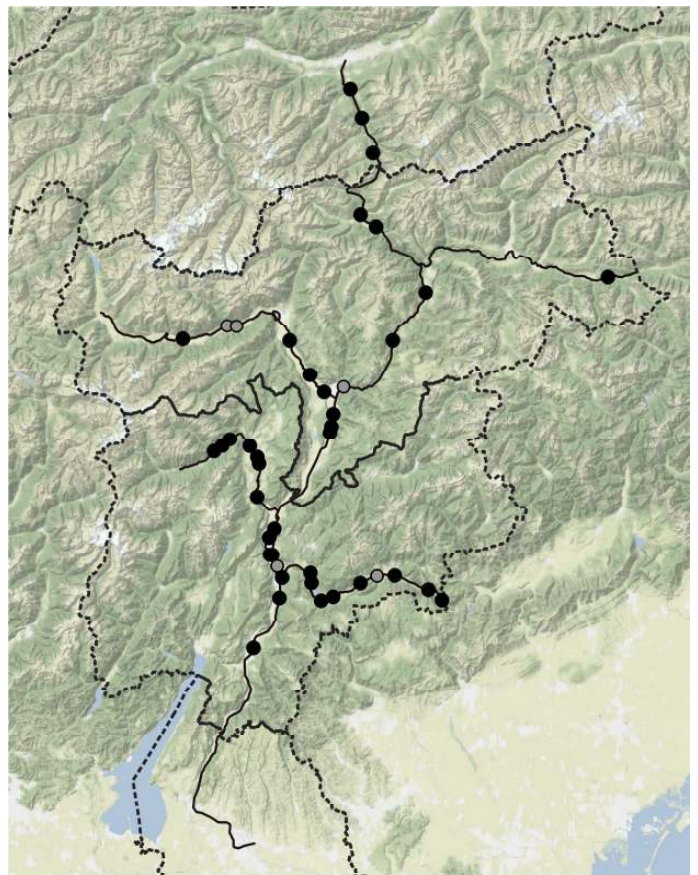

*Vicia cracca* Aggreg.

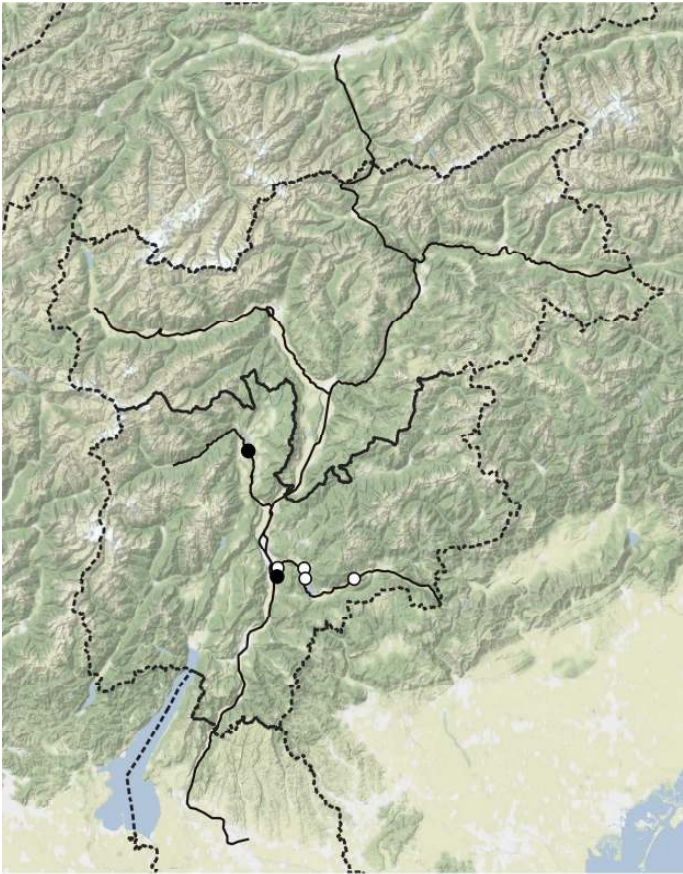

*Vicia dasycarpa*

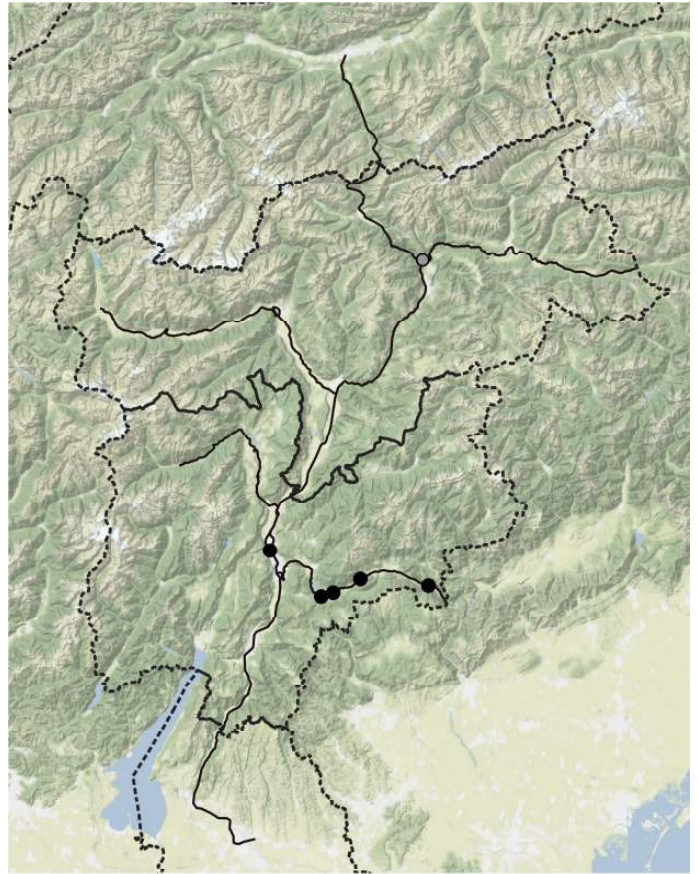

*Vicia grandiflora*

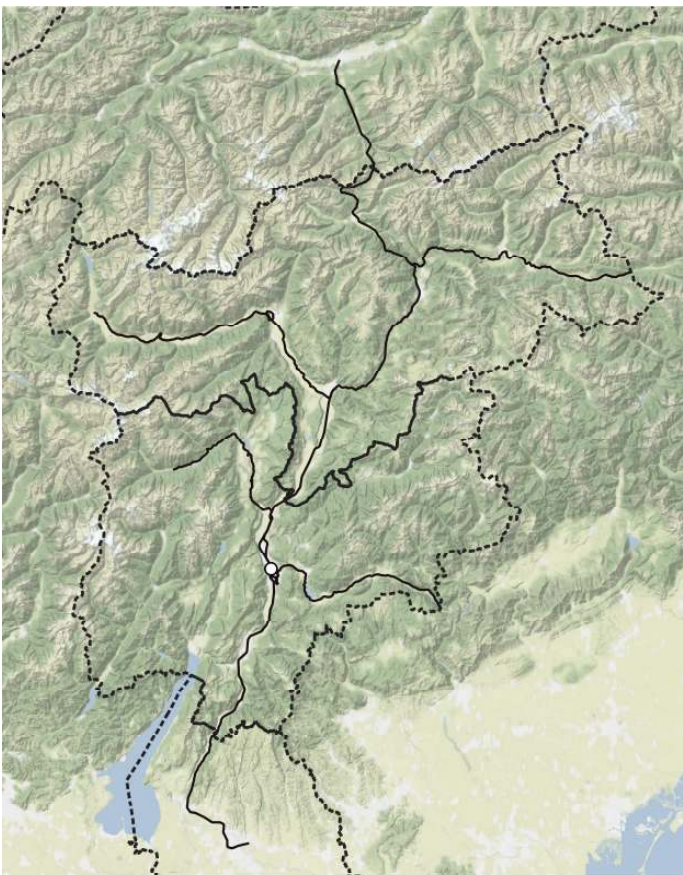

*Vicia hybrida*

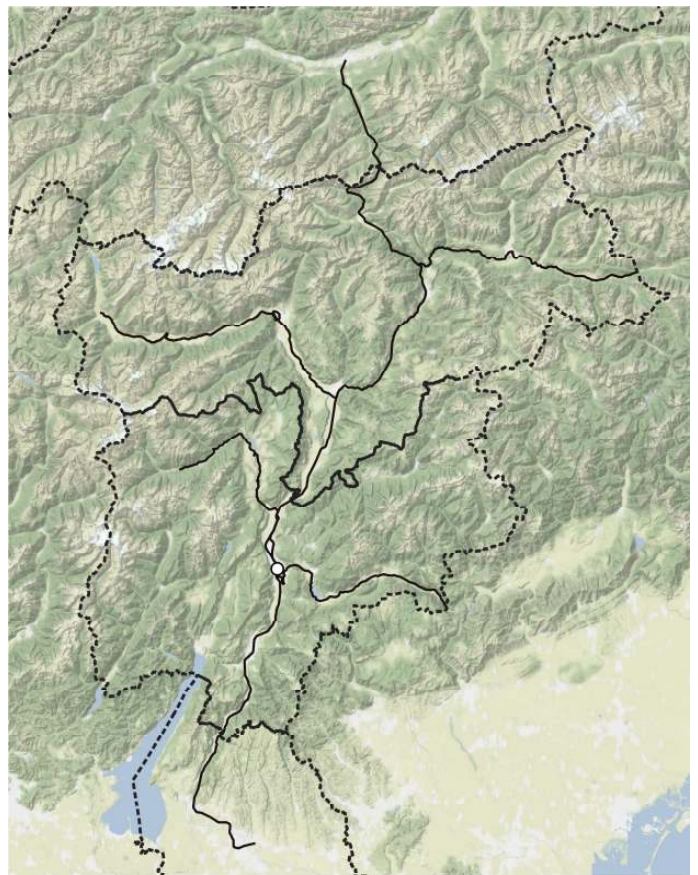

*Vicia lens* subsp. *lens*



*Vicia lutea*

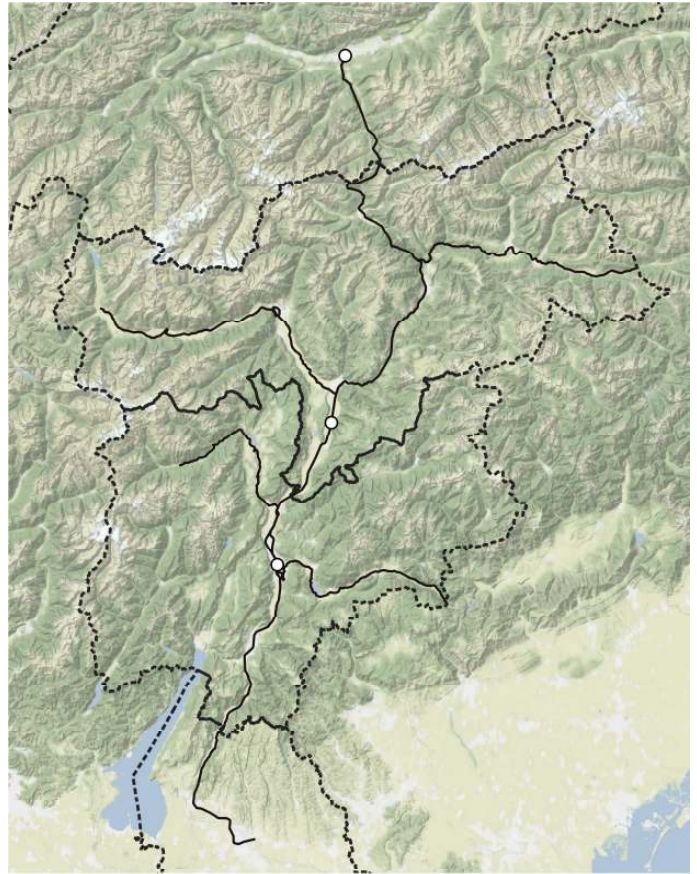

*Vicia pannonica subsp. pannonica*



*Vicia pannonica subsp. striata*

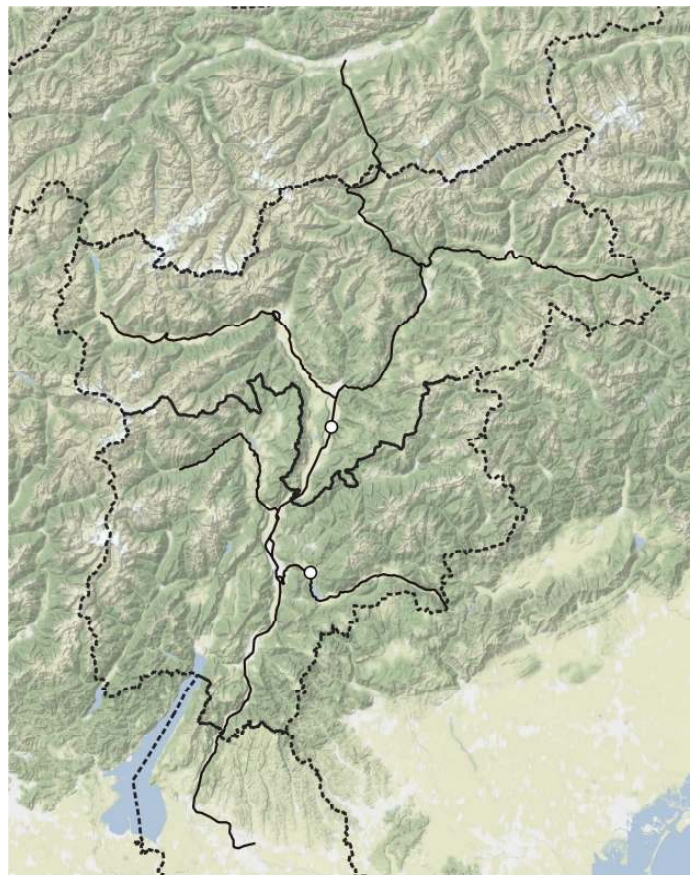

*Vicia peregrina*



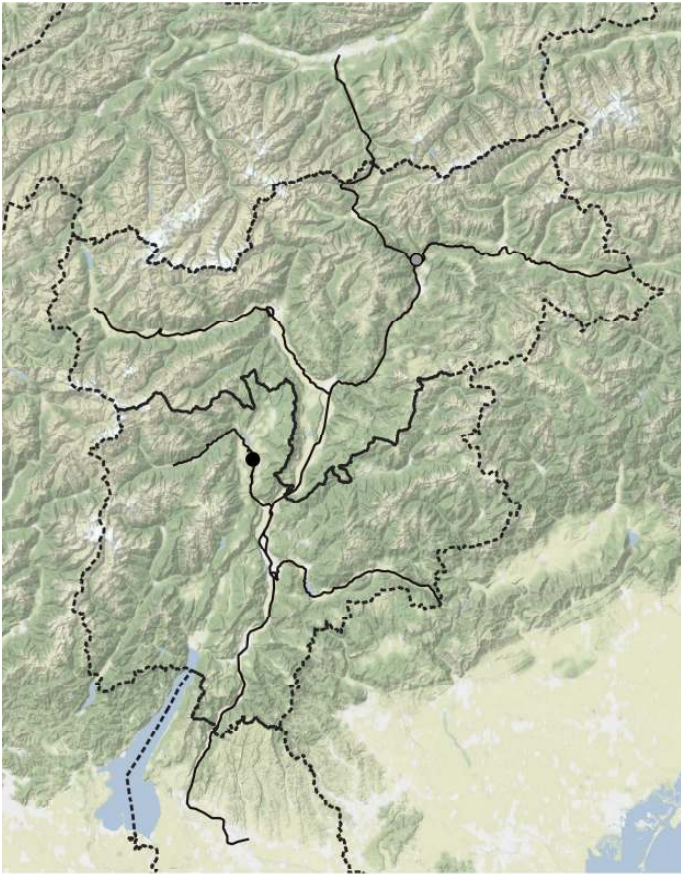

*Vicia sativa*

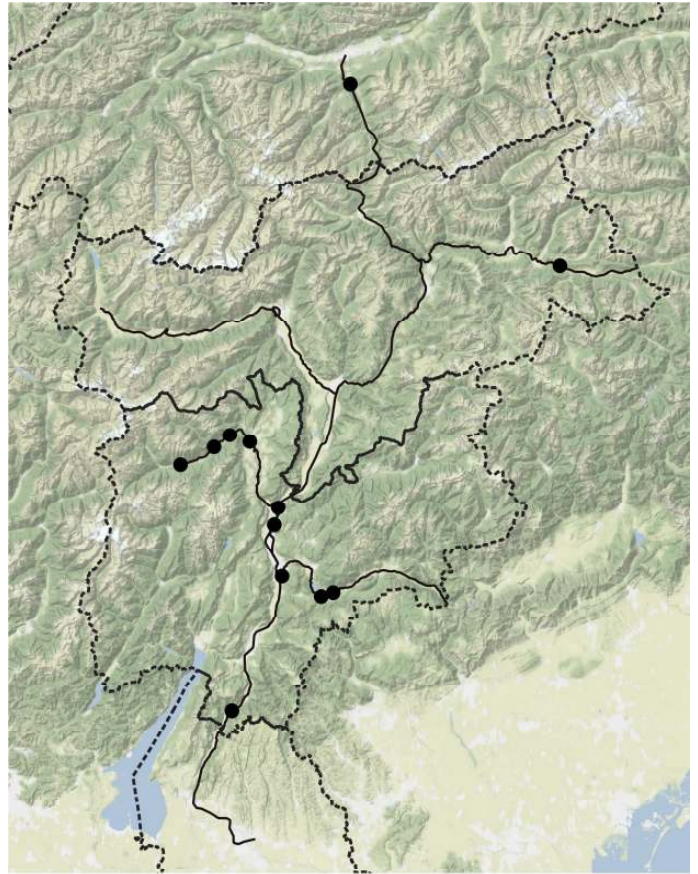

*Vicia sepium*

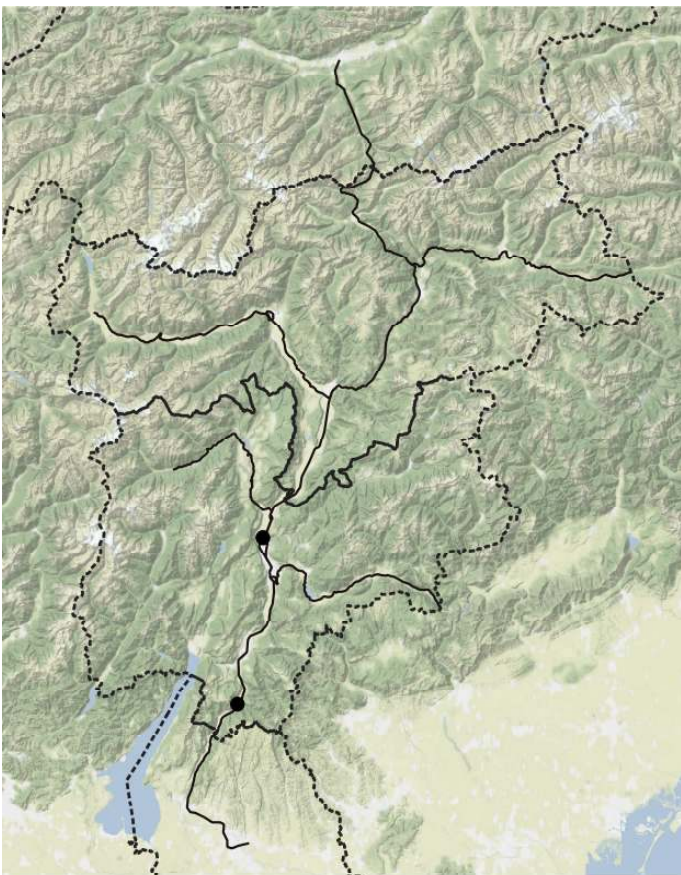

*Vicia villosa*

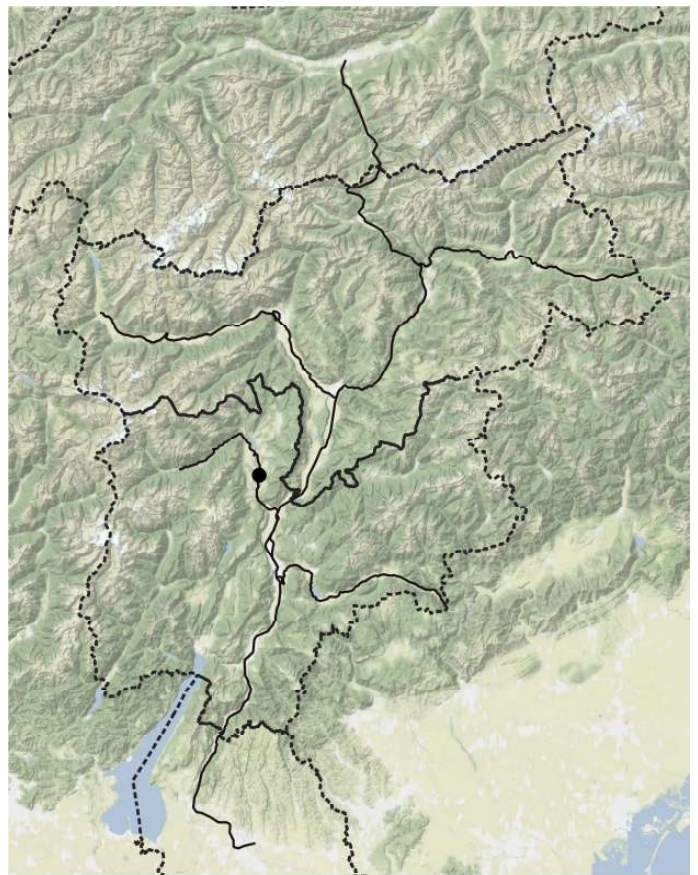

*Vinca major subsp. major*



*Vinca minor*

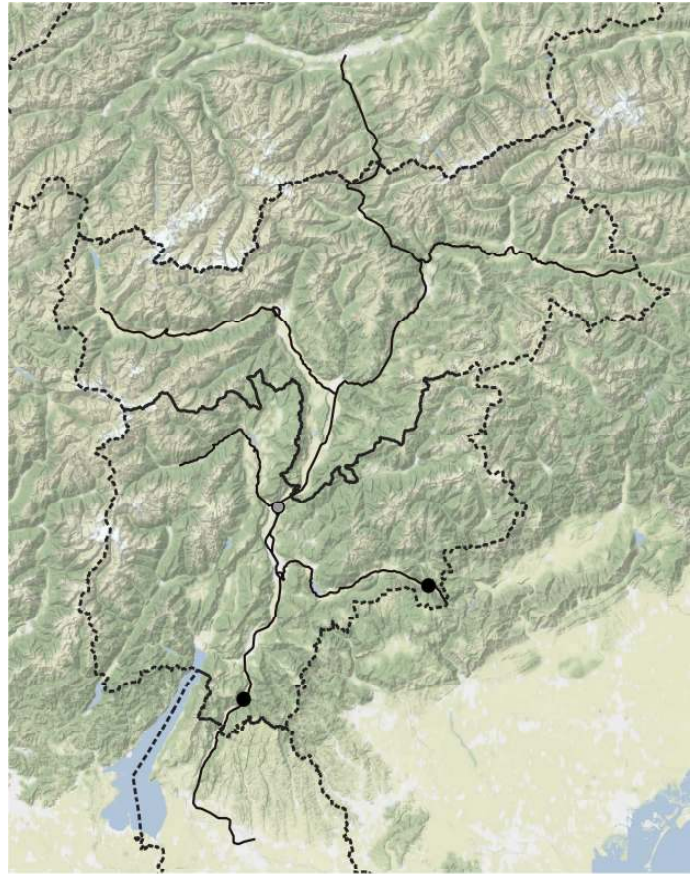

*Vincetoxicum hirundinaria* subsp. *hirundinaria*

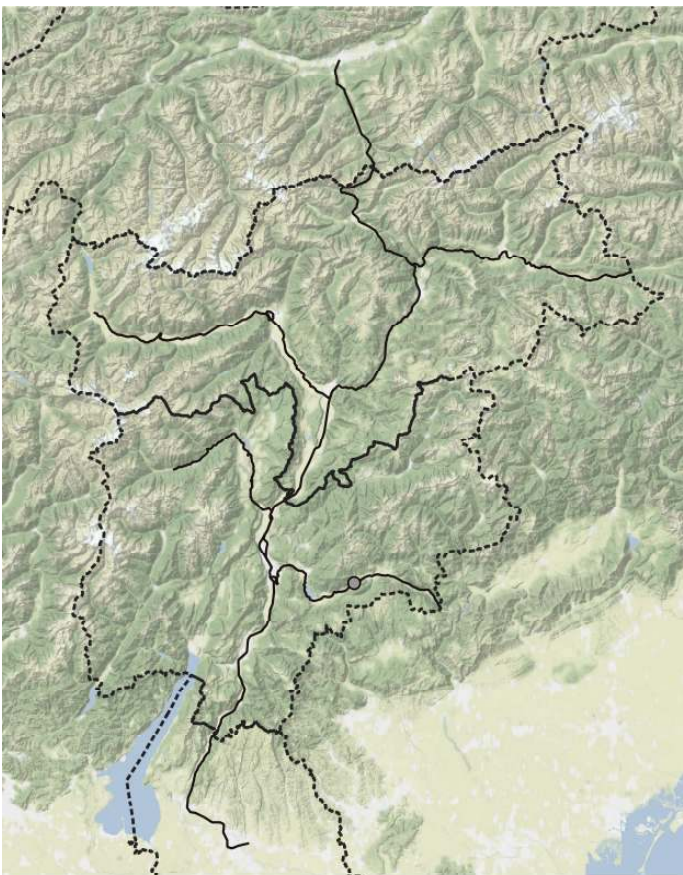

*Viola alba*

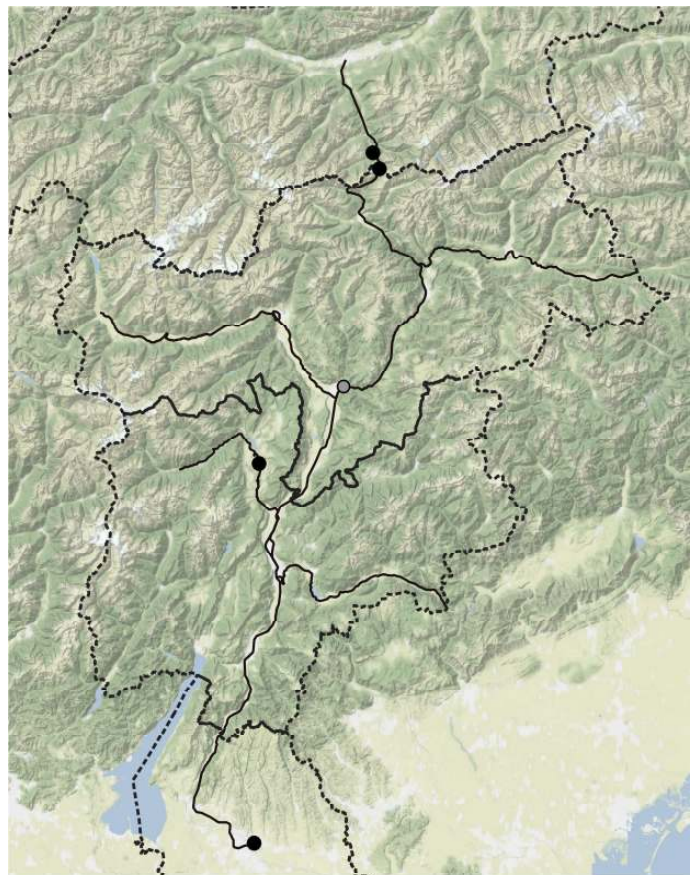

*Viola arvensis*

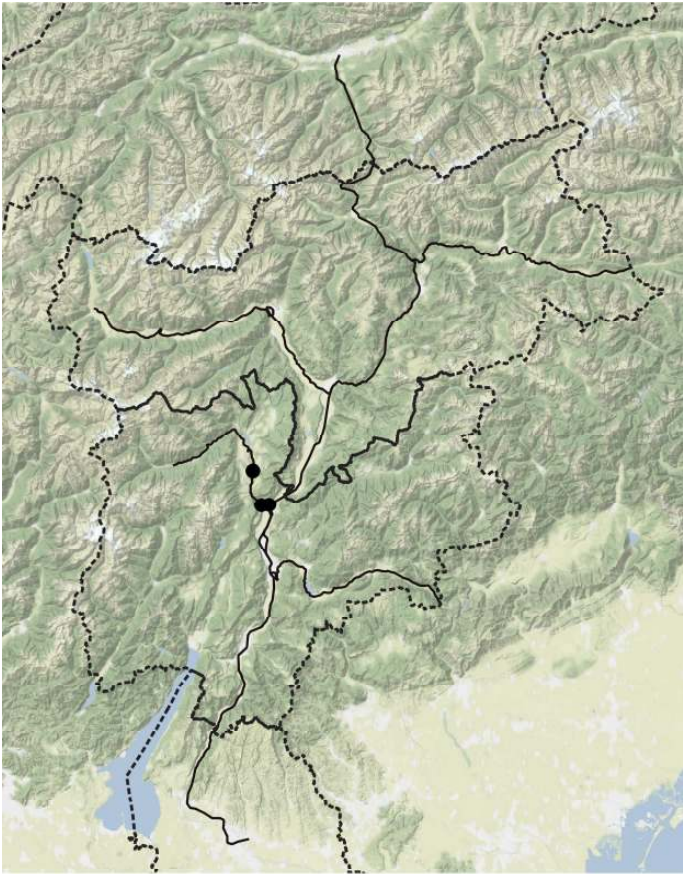

*Viola cucullata*

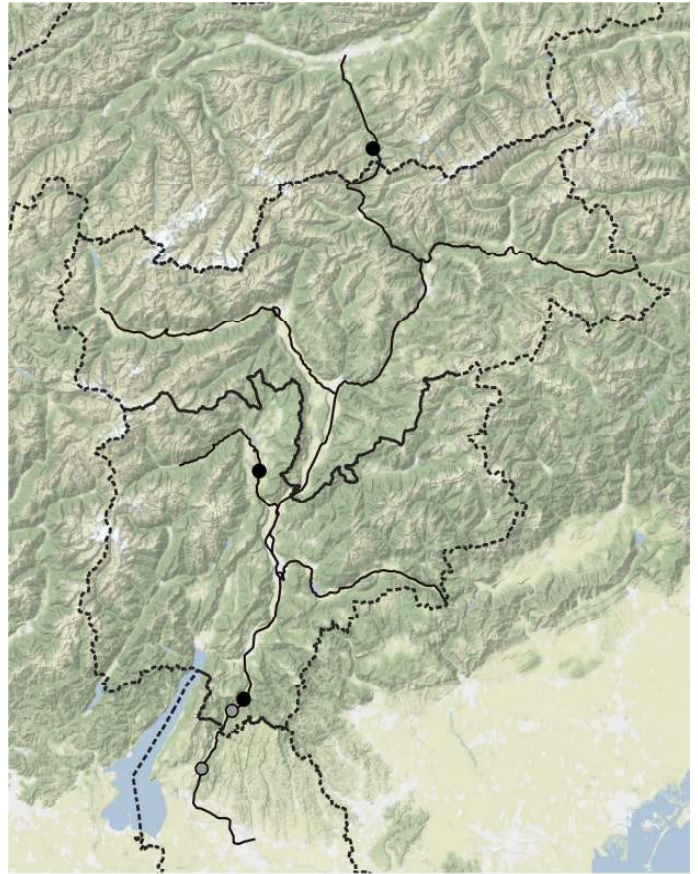

*Viola hirta*

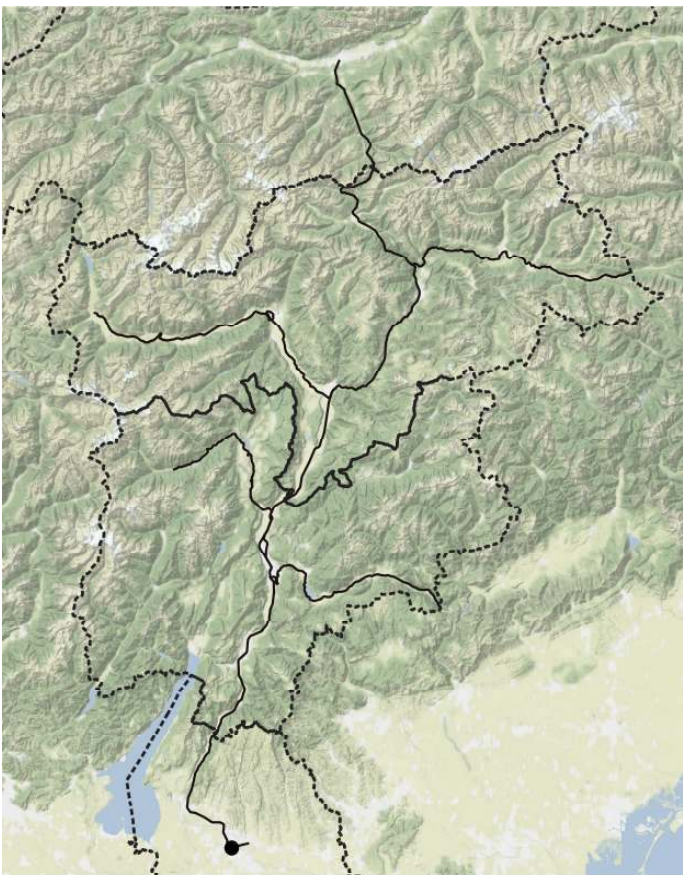

*Viola kitaibeliana*

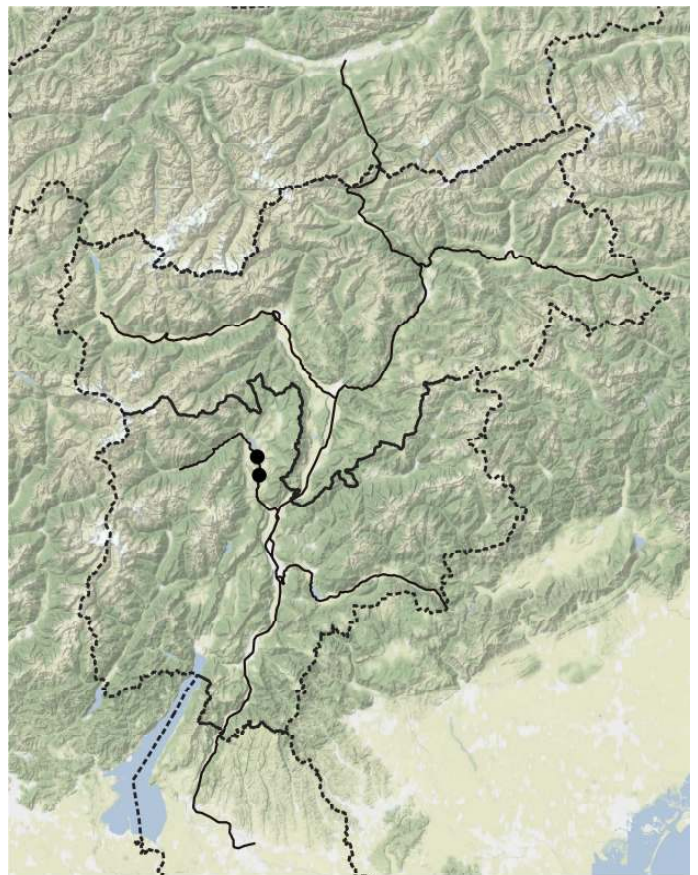

*Viola mirabilis*

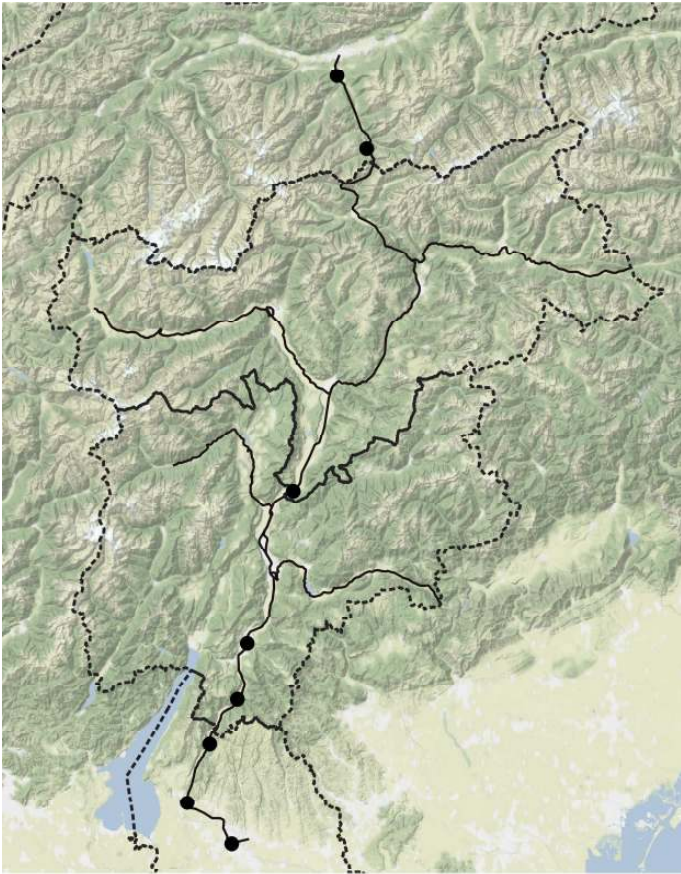

*Viola odorata*

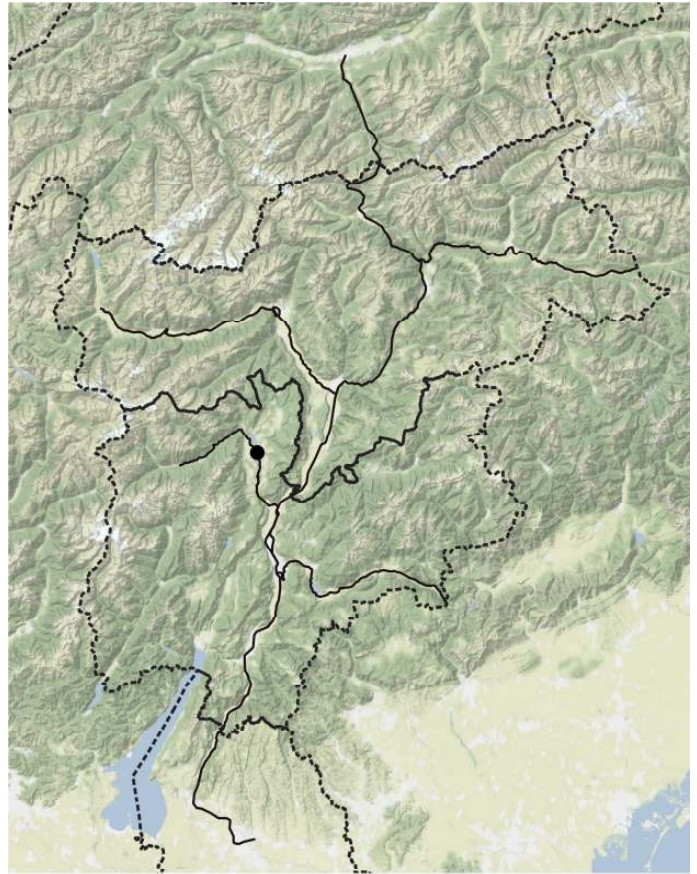

*Viola reichenbachiana*

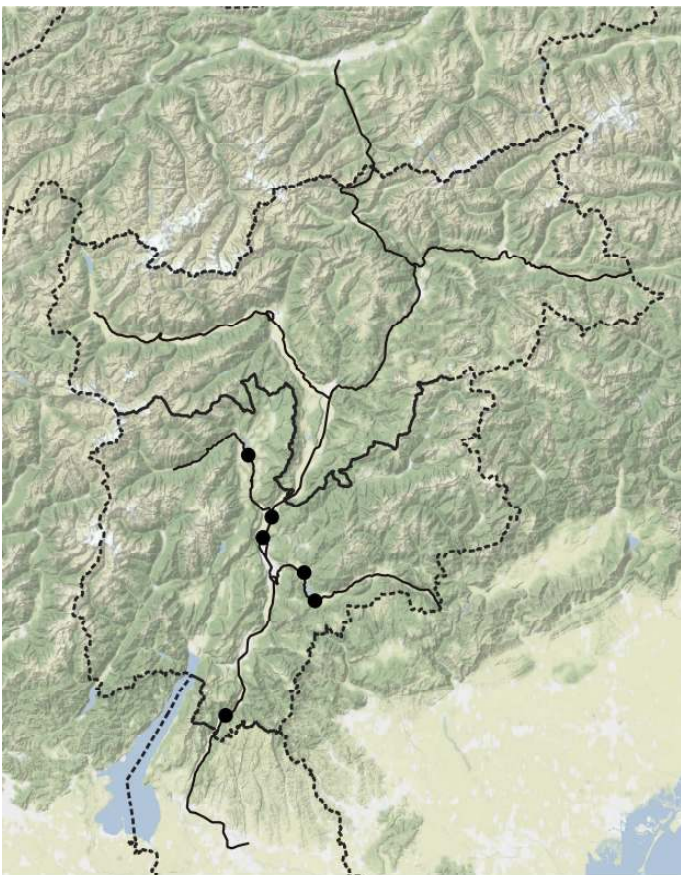

*Viola riviniana* subsp. *riviniana*

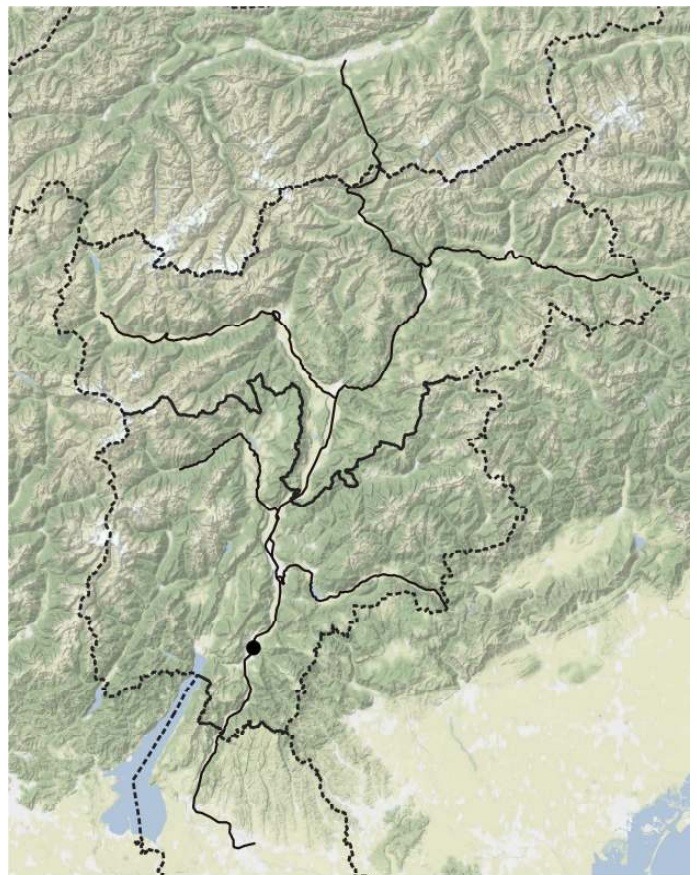

*Viola suaveis* subsp. *suaveis*

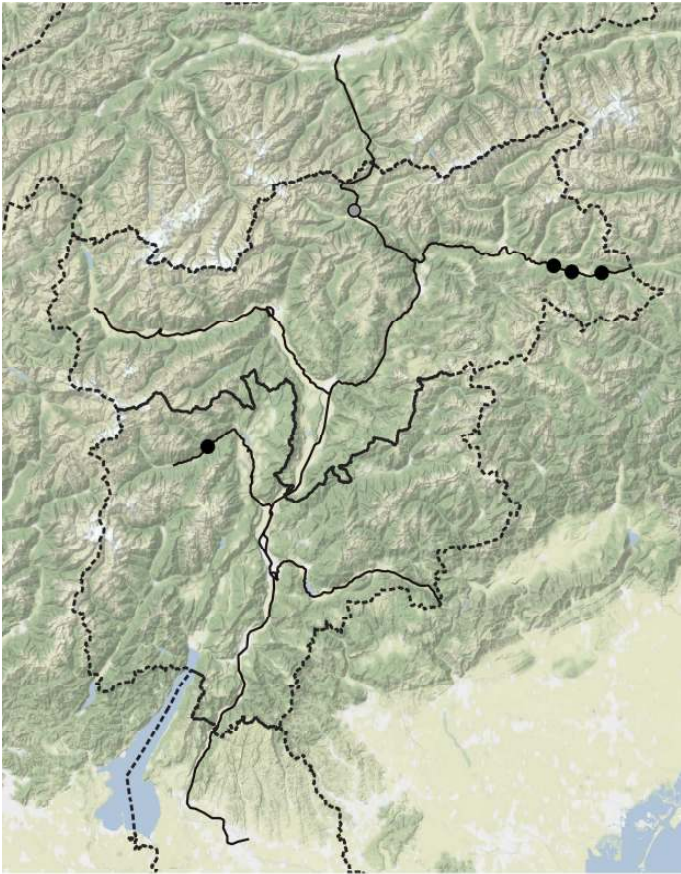

*Viola tricolor* subsp. *saxatilis*

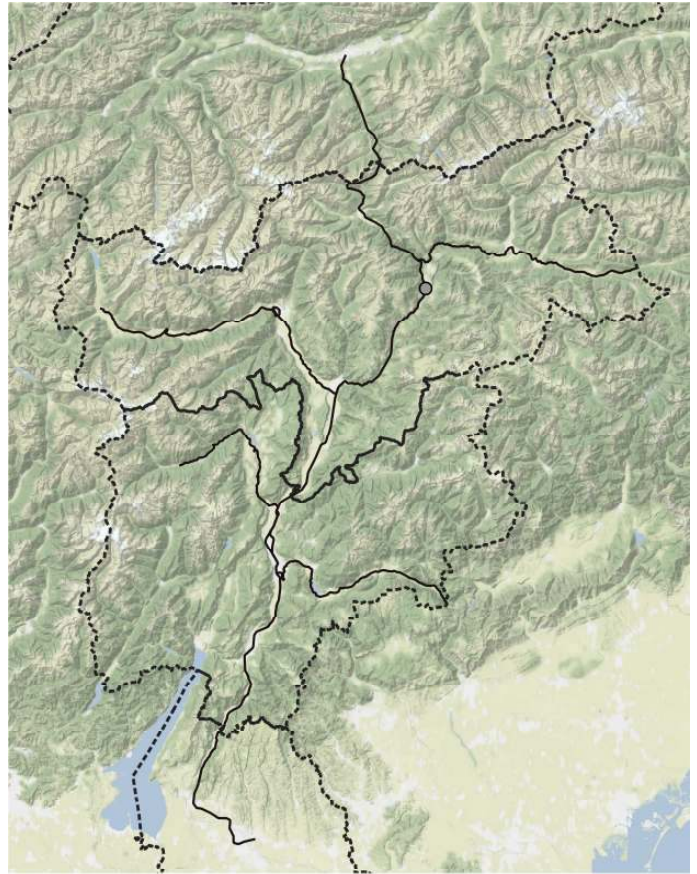

*Viola tricolor* subsp. *tricolor*

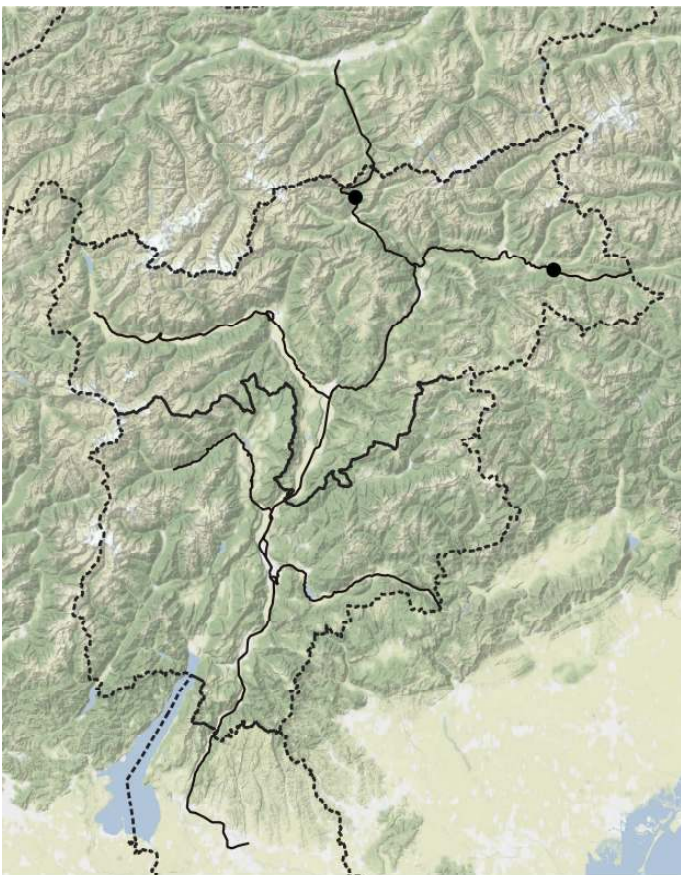

*Viola wittrockiana*

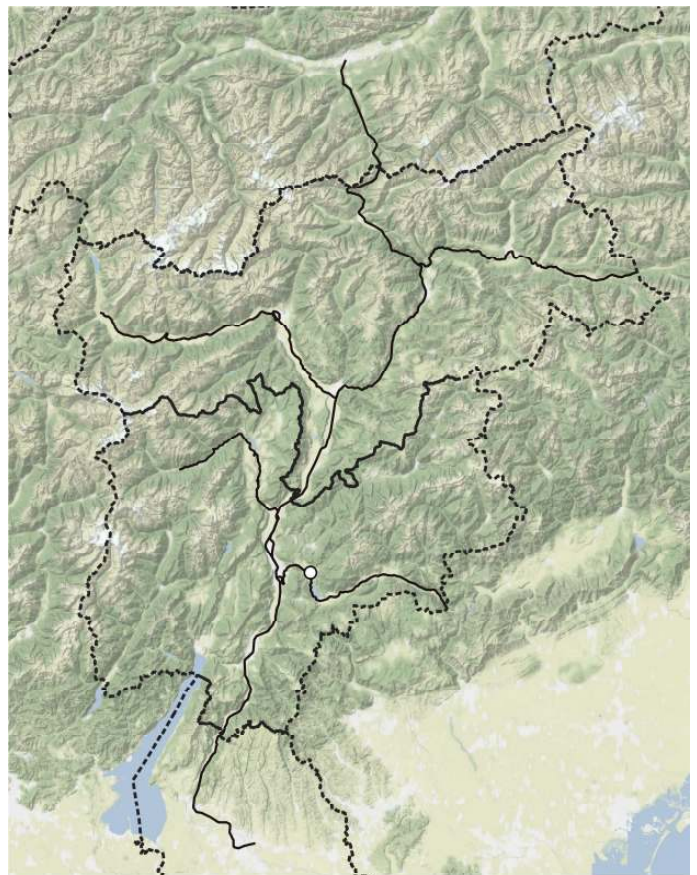

*Visnaga daucooides*



*Vitex agnus-castus*

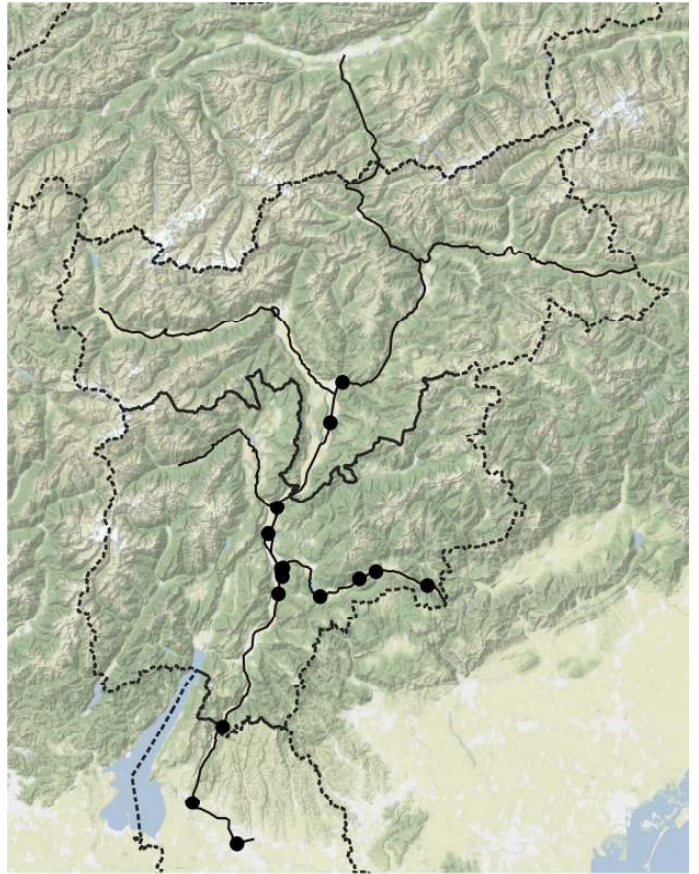

*Vitis riparia* Aggreg.



*Vitis vinifera*

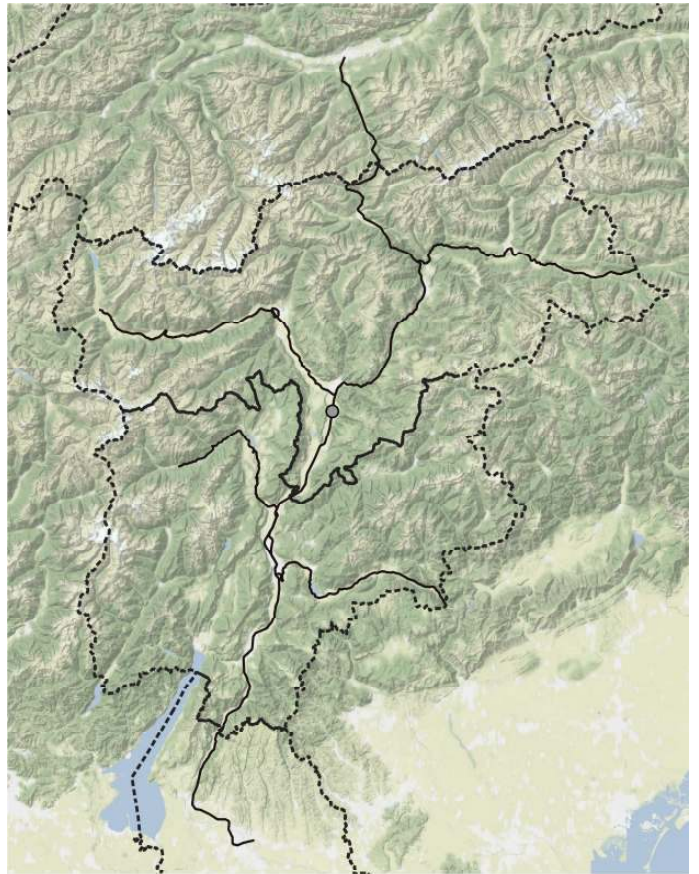

*Xanthium italicum*

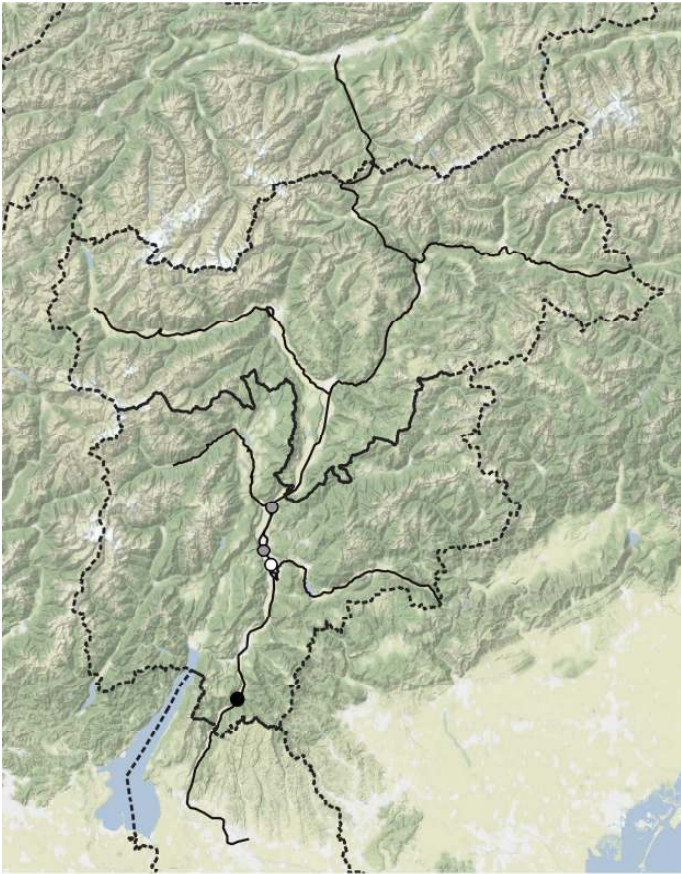

*Xanthium orientale*

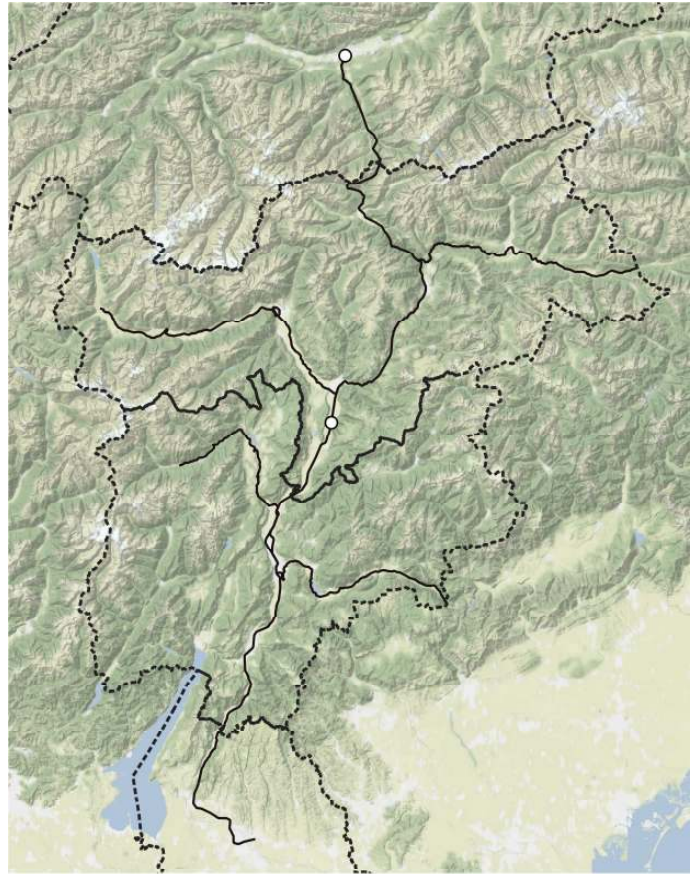

*Xanthium spinosum*



*Xanthium strumarium subsp. strumarium*

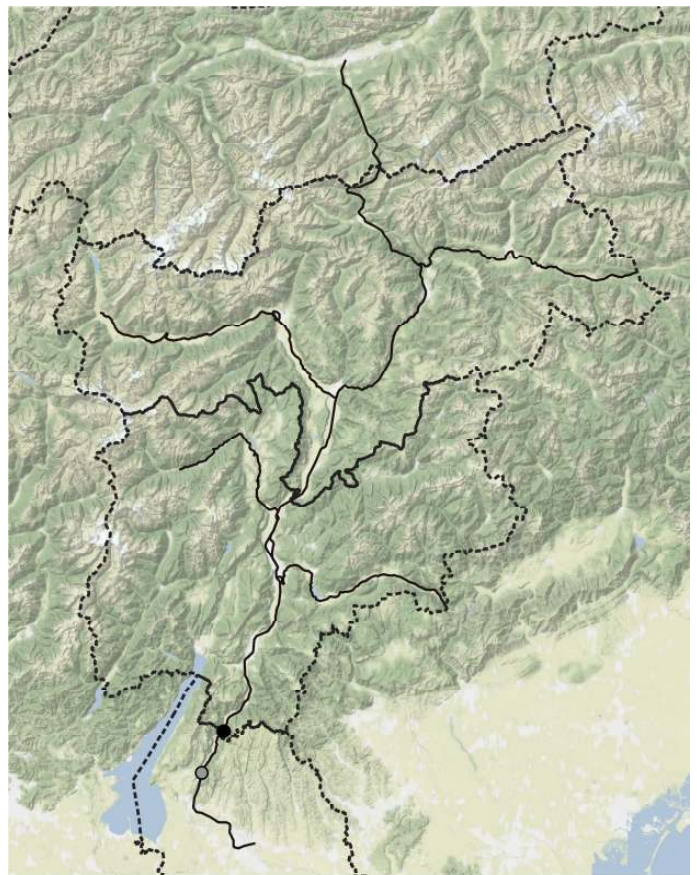

*Xanthoselinum venetum*

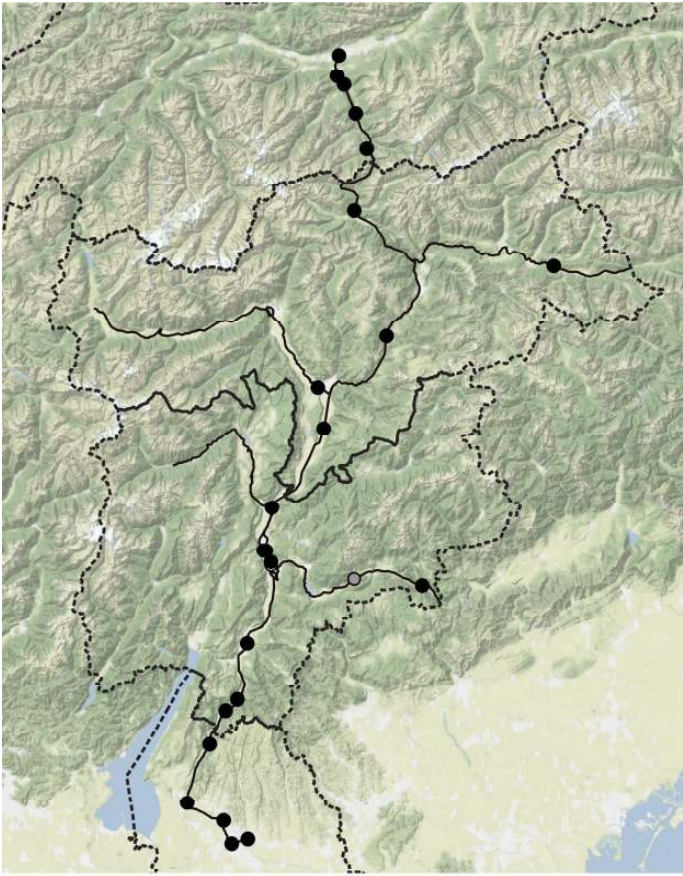

*Ziziphora acinos*